

**Pirelli Emilia-Romagna Round, 10-12 June 2022**  
**Biographical Entry List**

Misano Circuit Sic 58 4.226 m

No.	Rider (Abbreviation)	Age	Date of Birth	Place of Birth	Nat	Bike Team	Wins 2022	Podiums 2022	Pole 2022	Races 2022	Tyres	Class
1	<b>3 DE ROSA Raffaele</b> [DeR]	35	25/03/1987	Napoli	ITA	<b>Ducati Panigale V2</b> Orelac Racing Verdatura WorldSSP	1	16		96	Pirelli	
2	<b>6 BUIS Jeffrey</b> [Bui]	20	27/12/2001	Meppel	NED	<b>Kawasaki ZX-6R</b> Motozoo Racing by Puccetti				10	Pirelli	*
3	<b>7 BALDASSARRI Lorenzo</b> [Bal]	25	06/11/1996	San Severino Marche	ITA	<b>Yamaha YZF R6</b> Evan Bros.WorldSSP Yamaha Team	1	5	1	6	Pirelli	
4	<b>10 ORRADRE Unai</b> [Orr]	18	09/04/2004	La Rioja	ESP	<b>Yamaha YZF R6</b> MS Racing Yamaha WorldSSP				17	Pirelli	
5	<b>11 BULEGA Nicolo</b> [Bul]	22	16/10/1999	Montecchio Emilia	ITA	<b>Ducati Panigale V2</b> Aruba.it Racing WorldSSP Team		3		6	Pirelli	
6*	<b>13 OTTAVIANI Luca</b> [Ott]	28	10/09/1993	Urbino	ITA	<b>Yamaha YZF R6</b> Altogo Racing Team				8	Pirelli	
7	<b>16 CLUZEL Jules</b> [Clu]	33	12/10/1988	Montlucon	FRA	<b>Yamaha YZF R6</b> GMT94 Yamaha	24	62	24	119	Pirelli	
8	<b>17 SMITH Kyle</b> [Smi]	30	16/09/1991	Huddersfield	GBR	<b>Yamaha YZF R6</b> VFT Racing	3	10	2	68	Pirelli	
9	<b>21 CURRIE Benjamin</b> [Cur]	27	17/05/1995	Wurzburg	AUS	<b>Kawasaki ZX-6R</b> Motozoo Racing by Puccetti				2	Pirelli	
10	<b>22 FULIGNI Federico</b> [FFe]	27	01/06/1995	Bologna	ITA	<b>Ducati Panigale V2</b> D34G Racing				48	Pirelli	*
11	<b>24 TACCINI Leonardo</b> [Tac]	19	18/09/2002	Rome	ITA	<b>Yamaha YZF R6</b> Ten Kate Racing Yamaha				26	Pirelli	
12	<b>25 BRENNER Marcel</b> [Bre]	24	25/07/1997	Ostermundigen	SUI	<b>Yamaha YZF R6</b> VFT Racing				19	Pirelli	*
13	<b>27 CASADEI Mattia</b> [Cas]	22	02/07/1999	Rimini	ITA	<b>MV Agusta F3 800 RR</b> MV Agusta Reparto Corse				3	Pirelli	
14	<b>28 VAN STRAALLEN Glenn</b> [vSt]	21	30/09/2000	Hoogkarspel	NED	<b>Yamaha YZF R6</b> EAB Racing Team		1		35	Pirelli	
15	<b>29 SPINELLI Nicholas</b> [Spi]	20	11/06/2001	Atri	ITA	<b>Ducati Panigale V2</b> D34G Racing					Pirelli	*
16	<b>32 BAYLISS Oliver</b> [Bay]	18	20/09/2003	Monaco	AUS	<b>Ducati Panigale V2</b> BARNI Spark Racing Team				6	Pirelli	
17	<b>36 KROEZE Sander</b> [Kro]	20	03/01/2002	Mussel	NED	<b>Yamaha YZF R6</b> Kallio Racing				2	Pirelli	*
18	<b>38 SOOMER Hannes</b> [Soo]	24	17/02/1998	Tallinn	EST	<b>Triumph Street Triple RS</b> Dynavolt Triumph		3		74	Pirelli	
19	<b>50 VOSTATEK Ondrej</b> [Vos]	17	06/08/2004	Praha	CZE	<b>Yamaha YZF R6</b> MS Racing Yamaha WorldSSP				12	Pirelli	
20	<b>52 HOBELBERGER Patrick</b> [Hob]	25	04/09/1996	Landau	GER	<b>Yamaha YZF R6</b> Kallio Racing				23	Pirelli	
21	<b>54 SOFUOGLU Bahattin</b> [Sof]	18	19/08/2003	Adapazari	TUR	<b>MV Agusta F3 800 RR</b> MV Agusta Reparto Corse				6	Pirelli	*
22	<b>55 MONTELLA Yari</b> [Mon]	22	05/01/2000	Oliveto Citra	ITA	<b>Kawasaki ZX-6R</b> Kawasaki Puccetti Racing				8	Pirelli	
23	<b>56 SEBESTYEN Peter</b> [Seb]	28	16/05/1994	Budapest	HUN	<b>Yamaha YZF R6</b> Evan Bros.WorldSSP Yamaha Team				64	Pirelli	
24	<b>61 ONCU Can</b> [Onc]	18	26/07/2003	Alanya	TUR	<b>Kawasaki ZX-6R</b> Kawasaki Puccetti Racing		5		44	Pirelli	
25	<b>62 MANZI Stefano</b> [Man]	23	29/03/1999	Rimini	ITA	<b>Triumph Street Triple RS</b> Dynavolt Triumph		2		7	Pirelli	
26	<b>64 CARICASULO Federico</b> [Car]	26	06/04/1996	Ravenna	ITA	<b>Ducati Panigale V2</b> Althea Racing	6	22	9	75	Pirelli	
27	<b>69 BOOTH-AMOS Thomas</b> [Boo]	26	12/03/1996	Shropshire	GBR	<b>Kawasaki ZX-6R</b> Prodina Racing WorldSSP				3	Pirelli	*
28	<b>73 KOFLER Maximilian</b> [Kof]	21	18/08/2000	Attnang-Puchheim	AUT	<b>Ducati Panigale V2</b> CM Racing				6	Pirelli	
29	<b>77 AEGERTER Dominique</b> [Aeg]	31	30/09/1990	Röthenbach Im Emmental	SUI	<b>Yamaha YZF R6</b> Ten Kate Racing Yamaha	15	22	6	27	Pirelli	
30*	<b>90 PATACCA Matteo</b> [Pat]	18	05/01/2004	Pescara	ITA	<b>Ducati Panigale V2</b> Renzi Corse				4	Pirelli	
31	<b>94 VERDOIA Andy</b> [Ver]	19	30/10/2002	Nice	FRA	<b>Yamaha YZF R6</b> GMT94 Yamaha	1	1		21	Pirelli	
32	<b>99 HUERTAS Adrian</b> [Hue]	18	21/08/2003	Madrid	ESP	<b>Kawasaki ZX-6R</b> MTM Kawasaki				6	Pirelli	

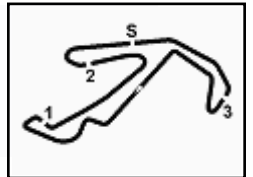

**Pirelli Emilia-Romagna Round, 10-12 June 2022**  
**Results Free Practice 1st Session**

Misano Circuit Sic 58 4.226 m

1 / 3

No.	Rider	Nat	Team	Bike	Class	Time	Gap	Rel.	Laps	Speed	
										Avg	Max
1	<b>62 S. MANZI</b>	ITA	Dynavolt Triumph	Triumph Street Triple RS		<b>1'38.082</b>			20	155,111	<b>242,7</b>
2	<b>77 D. AEGERTER</b>	SUI	Ten Kate Racing Yamaha	Yamaha YZF R6		<b>1'38.219</b>	0.137	0.137	20	154,895	<b>240,5</b>
3	<b>61 C. ONCU</b>	TUR	Kawasaki Puccetti Racing	Kawasaki ZX-6R		<b>1'38.660</b>	0.578	0.441	15	154,202	<b>241,6</b>
4	<b>7 L. BALDASSARRI</b>	ITA	Evan Bros.WorldSSP Yamaha Team	Yamaha YZF R6		<b>1'38.971</b>	0.889	0.311	18	153,718	<b>239,5</b>
5	<b>64 F. CARICASULO</b>	ITA	Althea Racing	Ducati Panigale V2		<b>1'39.020</b>	0.938	0.049	20	153,642	<b>239,5</b>
6	<b>94 A. VERDOIA</b>	FRA	GMT94 Yamaha	Yamaha YZF R6		<b>1'39.065</b>	0.983	0.045	16	153,572	<b>242,2</b>
7	<b>55 Y. MONTELLA</b>	ITA	Kawasaki Puccetti Racing	Kawasaki ZX-6R		<b>1'39.125</b>	1.043	0.060	18	153,479	<b>240,5</b>
8	<b>17 K. SMITH</b>	GBR	VFT Racing	Yamaha YZF R6		<b>1'39.128</b>	1.046	0.003	17	153,474	<b>237,4</b>
9	<b>3 R. DE ROSA</b>	ITA	Orelac Racing Verdatura WorldSSP	Ducati Panigale V2		<b>1'39.195</b>	1.113	0.067	18	153,371	<b>237,9</b>
10	<b>25 M. BRENNER</b>	SUI	VFT Racing	Yamaha YZF R6	*	<b>1'39.341</b>	1.259	0.146	19	153,145	<b>234,3</b>
11	<b>27 M. CASADEI</b>	ITA	MV Agusta Reparto Corse	MV Agusta F3 800 RR		<b>1'39.508</b>	1.426	0.167	16	152,888	<b>239,5</b>
12	<b>16 J. CLUZEL</b>	FRA	GMT94 Yamaha	Yamaha YZF R6		<b>1'39.691</b>	1.609	0.183	18	152,608	<b>240,5</b>
13	<b>90 M. PATACCA</b>	ITA	Renzi Corse	Ducati Panigale V2		<b>1'39.738</b>	1.656	0.047	19	152,536	<b>238,4</b>
14	<b>10 U. ORRADRE</b>	ESP	MS Racing Yamaha WorldSSP	Yamaha YZF R6		<b>1'39.816</b>	1.734	0.078	14	152,416	<b>242,7</b>
15	<b>13 L. OTTAVIANI</b>	ITA	Altogo Racing Team	Yamaha YZF R6		<b>1'39.849</b>	1.767	0.033	15	152,366	<b>236,3</b>
16	<b>69 T. BOOTH-AMOS</b>	GBR	Prodina Racing WorldSSP	Kawasaki ZX-6R	*	<b>1'39.976</b>	1.894	0.127	17	152,173	<b>239,5</b>
17	<b>56 P. SEBESTYEN</b>	HUN	Evan Bros.WorldSSP Yamaha Team	Yamaha YZF R6		<b>1'40.053</b>	1.971	0.077	21	152,055	<b>240,0</b>
18	<b>73 M. KOFLER</b>	AUT	CM Racing	Ducati Panigale V2		<b>1'40.118</b>	2.036	0.065	16	151,957	<b>240,0</b>
19	<b>38 H. SOOMER</b>	EST	Dynavolt Triumph	Triumph Street Triple RS		<b>1'40.258</b>	2.176	0.140	20	151,744	<b>239,5</b>
20	<b>32 O. BAYLISS</b>	AUS	BARNI Spark Racing Team	Ducati Panigale V2		<b>1'40.348</b>	2.266	0.090	20	151,608	<b>242,2</b>
21	<b>29 N. SPINELLI</b>	ITA	D34G Racing	Ducati Panigale V2	*	<b>1'40.424</b>	2.342	0.076	17	151,494	<b>234,3</b>
22	<b>22 F. FULIGNI</b>	ITA	D34G Racing	Ducati Panigale V2	*	<b>1'40.518</b>	2.436	0.094	18	151,352	<b>240,0</b>
23	<b>50 O. VOSTATEK</b>	CZE	MS Racing Yamaha WorldSSP	Yamaha YZF R6		<b>1'40.604</b>	2.522	0.086	19	151,223	<b>240,0</b>
24	<b>54 B. SOFUOGLU</b>	TUR	MV Agusta Reparto Corse	MV Agusta F3 800 RR	*	<b>1'40.608</b>	2.526	0.004	20	151,217	<b>243,2</b>
25	<b>99 A. HUERTAS</b>	ESP	MTM Kawasaki	Kawasaki ZX-6R		<b>1'40.615</b>	2.533	0.007	18	151,206	<b>237,4</b>
26	<b>21 B. CURRIE</b>	AUS	Motozoo Racing by Puccetti	Kawasaki ZX-6R		<b>1'40.639</b>	2.557	0.024	18	151,170	<b>235,3</b>
27	<b>24 L. TACCINI</b>	ITA	Ten Kate Racing Yamaha	Yamaha YZF R6		<b>1'40.726</b>	2.644	0.087	19	151,039	<b>242,2</b>
28	<b>28 G. VAN STRAALEN</b>	NED	EAB Racing Team	Yamaha YZF R6		<b>1'40.795</b>	2.713	0.069	22	150,936	<b>234,8</b>
29	<b>52 P. HOBELSBERGER</b>	GER	Kallio Racing	Yamaha YZF R6		<b>1'41.096</b>	3.014	0.301	14	150,487	<b>238,9</b>
30	<b>36 S. KROEZE</b>	NED	Kallio Racing	Yamaha YZF R6	*	<b>1'42.663</b>	4.581	1.567	22	148,190	<b>240,0</b>
----- Out 105% in this Session -----											
31	<b>6 J. BUIJS</b>	NED	Motozoo Racing by Puccetti	Kawasaki ZX-6R	*	<b>1'44.771</b>	6.689	2.108	2	145,208	<b>233,8</b>
32	<b>11 N. BULEGA</b>	ITA	Aruba.it Racing WorldSSP Team	Ducati Panigale V2					2		<b>218,2</b>

Qualifying Lap Time (105% of 1'38.082): 1'42.987

\* WorldSSP Challenge

AIR	Humidity:	74%	Temp:	19°C
TRACK	Condition:	Dry	Temp:	20°C

Records	Pole	(QP)	2015 J.Cluzel	1'37.482	156,070	Km/h
	Race	(RC)	2018 S.Cortese	1'38.193	154,940	Km/h
	All Times	(QP)	2015 J.Cluzel	1'37.482	156,070	Km/h

Start 11:25 End 12:12 The results are provisional until the end of the time limit for protests and appeals and the completion of the technical checks.

These data/results cannot be reproduced, stored and/or transmitted in whole or in part by any manner of electronic, mechanical, photocopying, recording, broadcasting or otherwise now known or herein after developed without the previous express consent by the copyright owner, except for reproduction in daily press and regular printed publications on sale to the public within 60 days of the event related to those data/results and always provided that copyright symbol appears together as follows below.

© DORNA WSBK ORGANIZATION Srl 2022

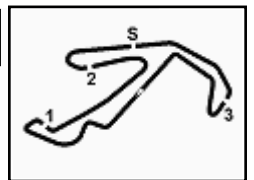

**Pirelli Emilia-Romagna Round, 10-12 June 2022**  
**Results Free Practice 1st Session**

**Session Highlights**

Local Time	No. Rider	Description
11.25.00		Start
11.25.05		WorldSSP Pit Intervention Time: 1min 21secs
11.26.50	<b>11</b> N. BULEGA	Technical Problem - Turn 8
11.30.07	<b>61</b> C. ONCU	Lap Cancelled [1'41.273] - Exceeded Track Limits - Turn 11
11.30.17	<b>7</b> L. BALDASSARRI	Lap Cancelled [1'41.650] - Exceeded Track Limits - Turn 11
11.31.00	<b>32</b> O. BAYLISS	Lap Cancelled [1'43.267] - Exceeded Track Limits - Turn 11
11.31.09	<b>24</b> L. TACCINI	Lap Cancelled [1'43.509] - Exceeded Track Limits - Turn 11
11.32.28	<b>90</b> M. PATACCA	Current Lap Cancelled - Exceeded Track Limits - Turn 1
11.32.40	<b>29</b> N. SPINELLI	Current Lap Cancelled - Exceeded Track Limits - Turn 1
11.32.40	<b>54</b> B. SOFUOGLU	Lap Cancelled [1'43.107] - Exceeded Track Limits - Turn 11
11.32.48	<b>64</b> F. CARICASULO	Lap Cancelled [1'40.122] - Exceeded Track Limits - Turn 11
11.32.56	<b>56</b> P. SEBESTYEN	Lap Cancelled [1'41.026] - Exceeded Track Limits - Turn 11
11.37.07	<b>54</b> B. SOFUOGLU	Current Lap Cancelled - Exceeded Track Limits - Turn 1
11.38.52	<b>94</b> A. VERDOIA	Current Lap Cancelled - Exceeded Track Limits - Turn 1
11.39.13	<b>73</b> M. KOFLER	Current Lap Cancelled - Exceeded Track Limits - Turn 1
11.39.21	<b>61</b> C. ONCU	Current Lap Cancelled - Exceeded Track Limits - Turn 1
11.39.29	<b>7</b> L. BALDASSARRI	Lap Cancelled [1'39.784] - Exceeded Track Limits - Turn 11
11.39.42	<b>28</b> G. VAN STRAALEN	Lap Cancelled [1'42.820] - Exceeded Track Limits - Turn 11
11.40.02	<b>22</b> F. FULIGNI	Lap Cancelled [1'57.214] - Exceeded Track Limits - Turn 11
11.40.56	<b>62</b> S. MANZI	Current Lap Cancelled - Exceeded Track Limits - Turn 1
11.41.21	<b>36</b> S. KROEZE	Current Lap Cancelled - Exceeded Track Limits - Turn 1
11.41.44	<b>13</b> L. OTTAVIANI	Crashed - Turn 6
11.42.46	<b>61</b> C. ONCU	Current Lap Cancelled - Exceeded Track Limits - Turn 1
11.43.32	<b>10</b> U. ORRADRE	Lap Cancelled [1'40.633] - Yellow Flag - Turn 6
11.46.12	<b>61</b> C. ONCU	Current Lap Cancelled - Exceeded Track Limits - Turn 1
11.47.44	<b>11</b> N. BULEGA	Technical Problem - Turn 14
11.48.43	<b>69</b> T. BOOTH-AMOS	Current Lap Cancelled - Exceeded Track Limits - Turn 1
11.52.06	<b>69</b> T. BOOTH-AMOS	Current Lap Cancelled - Exceeded Track Limits - Turn 1
11.52.28	<b>99</b> A. HUERTAS	Current Lap Cancelled - Exceeded Track Limits - Turn 1
11.53.56	<b>54</b> B. SOFUOGLU	Lap Cancelled [1'40.813] - Exceeded Track Limits - Turn 16
11.54.15	<b>99</b> A. HUERTAS	Lap Cancelled [1'40.458] - Exceeded Track Limits - Turn 11
11.54.26	<b>21</b> B. CURRIE	Lap Cancelled [1'41.023] - Exceeded Track Limits - Turn 11
11.54.59	<b>50</b> O. VOSTATEK	Lap Cancelled [1'47.611] - Exceeded Track Limits - Turn 11
11.55.49	<b>24</b> L. TACCINI	Current Lap Cancelled - Exceeded Track Limits - Turn 1
11.56.11	<b>99</b> A. HUERTAS	Current Lap Cancelled - Exceeded Track Limits - Turn 3
11.56.56	<b>54</b> B. SOFUOGLU	Lap Cancelled [1'40.941] - Exceeded Track Limits - Turn 16
11.58.26	<b>10</b> U. ORRADRE	Lap Cancelled [1'45.414] - Exceeded Track Limits - Turn 11
11.59.21	<b>90</b> M. PATACCA	Current Lap Cancelled - Exceeded Track Limits - Turn 1
11.59.30	<b>29</b> N. SPINELLI	Lap Cancelled [1'40.468] - Exceeded Track Limits - Turn 16
12.00.14	<b>61</b> C. ONCU	Current Lap Cancelled - Exceeded Track Limits - Turn 1
12.00.57	<b>24</b> L. TACCINI	Current Lap Cancelled - Exceeded Track Limits - Turn 1
12.00.57	<b>24</b> L. TACCINI	Lap Cancelled [1'41.991] - Exceeded Track Limits - Turn 11
12.01.14	<b>61</b> C. ONCU	Technical Problem
12.02.00	<b>16</b> J. CLUZEL	Lap Cancelled [1'48.028] - Exceeded Track Limits - Turn 11
12.04.41	<b>16</b> J. CLUZEL	Current Lap Cancelled - Exceeded Track Limits - Turn 1
12.04.43	<b>13</b> L. OTTAVIANI	Current Lap Cancelled - Exceeded Track Limits - Turn 1
12.05.36	<b>22</b> F. FULIGNI	Current Lap Cancelled - Exceeded Track Limits - Turn 1
12.05.58	<b>28</b> G. VAN STRAALEN	Lap Cancelled [1'42.331] - Exceeded Track Limits - Turn 11
12.06.10	<b>24</b> L. TACCINI	Current Lap Cancelled - Exceeded Track Limits - Turn 1
12.07.09	<b>73</b> M. KOFLER	Lap Cancelled [1'55.541] - Exceeded Track Limits - Turn 11
12.08.11	<b>16</b> J. CLUZEL	Current Lap Cancelled - Exceeded Track Limits - Turn 3
12.08.17	<b>17</b> K. SMITH	Current Lap Cancelled - Exceeded Track Limits - Turn 1
12.09.10	<b>62</b> S. MANZI	Current Lap Cancelled - Exceeded Track Limits - Turn 1
12.09.14	<b>27</b> M. CASADEI	Current Lap Cancelled - Exceeded Track Limits - Turn 1
12.09.25	<b>69</b> T. BOOTH-AMOS	Lap Cancelled [1'44.334] - Exceeded Track Limits - Turn 11
12.09.50	<b>55</b> Y. MONTELLA	Lap Cancelled [1'40.907] - Exceeded Track Limits - Turn 11

10/06/2022 Start 11:25 End 12:12 The results are provisional until the end of the time limit for protests and appeals and the completion of the technical checks.

These data/results cannot be reproduced, stored and/or transmitted in whole or in part by any manner of electronic, mechanical, photocopying, recording, broadcasting or otherwise now known or herein after developed without the previous express consent by the copyright owner, except for reproduction in daily press and regular printed publications on sale to the public within 60 days of the event related to those data/results and always provided that copyright symbol appears together as follows below.

© DORNA WSBK ORGANIZATION Srl 2022

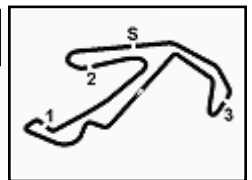

**Pirelli Emilia-Romagna Round, 10-12 June 2022**  
**Results Free Practice 1st Session**

12.09.58    **21 B. CURRIE**    Lap Cancelled [1'46.985] - Exceeded Track Limits - Turn 11  
12.10.46    **22 F. FULIGNI**    Lap Cancelled [1'41.067] - Exceeded Track Limits - Turn 11  
12.12.51                         End Of Session

**Fastest Laps Sequence**

No.	Rider	Nat	Team	Bike	Local Time	Time	Gap	Avg
64	F. CARICASULO	ITA	Althea Racing	Ducati Panigale V2	11:28'44.336	<b>1'43.246</b>		147,353
62	S. MANZI	ITA	Dynavolt Triumph	Triumph Street Triple RS	11:29'06.017	<b>1'41.522</b>	-1.724	149,855
64	F. CARICASULO	ITA	Althea Racing	Ducati Panigale V2	11:30'25.478	<b>1'41.142</b>	-0.380	150,418
62	S. MANZI	ITA	Dynavolt Triumph	Triumph Street Triple RS	11:30'46.391	<b>1'40.374</b>	-0.768	151,569
55	Y. MONTELLA	ITA	Kawasaki Puccetti Racing	Kawasaki ZX-6R	11:30'54.221	<b>1'39.991</b>	-0.383	152,150
62	S. MANZI	ITA	Dynavolt Triumph	Triumph Street Triple RS	11:32'26.195	<b>1'39.804</b>	-0.187	152,435
77	D. AEGERTER	SUI	Ten Kate Racing Yamaha	Yamaha YZF R6	11:33'15.913	<b>1'39.429</b>	-0.375	153,010
7	L. BALDASSARRI	ITA	Evan Bros.WorldSSP Yamaha Team	Yamaha YZF R6	11:34'43.510	<b>1'39.345</b>	-0.084	153,139
77	D. AEGERTER	SUI	Ten Kate Racing Yamaha	Yamaha YZF R6	11:34'54.897	<b>1'38.984</b>	-0.361	153,698
62	S. MANZI	ITA	Dynavolt Triumph	Triumph Street Triple RS	11:37'24.092	<b>1'38.755</b>	-0.229	154,054
77	D. AEGERTER	SUI	Ten Kate Racing Yamaha	Yamaha YZF R6	11:39'51.320	<b>1'38.507</b>	-0.248	154,442
77	D. AEGERTER	SUI	Ten Kate Racing Yamaha	Yamaha YZF R6	11:44'48.151	<b>1'38.487</b>	-0.020	154,473
62	S. MANZI	ITA	Dynavolt Triumph	Triumph Street Triple RS	12:07'21.988	<b>1'38.207</b>	-0.280	154,914
62	S. MANZI	ITA	Dynavolt Triumph	Triumph Street Triple RS	12:09'00.070	<b>1'38.082</b>	-0.125	155,111

Start                      End                      The results are provisional until the end of the time limit for protests and appeals  
10/06/2022              11:25                      12:12                      and the completion of the technical checks.

These data/results cannot be reproduced, stored and/or transmitted in whole or in part by any manner of electronic, mechanical, photocopying, recording, broadcasting or otherwise now known or herein after developed without the previous express consent by the copyright owner, except for reproduction in daily press and regular printed publications on sale to the public within 60 days of the event related to those data/results and always provided that copyright symbol appears together as follows below.

© DORNA WSBK ORGANIZATION Srl 2022

**Pirelli Emilia-Romagna Round, 10-12 June 2022**  
**Best Sectors & Speed Free Practice 1st Session**

BEST LAP		
1	62 S. MANZI	Triumph Street Triple RS 1'38.082
2	77 D. AEGERTER	Yamaha YZF R6 1'38.219
3	61 C. ONCU	Kawasaki ZX-6R 1'38.660
4	7 L. BALDASSARRI	Yamaha YZF R6 1'38.971
5	64 F. CARICASULO	Ducati Panigale V2 1'39.020
6	94 A. VERDOIA	Yamaha YZF R6 1'39.065
7	55 Y. MONTELLA	Kawasaki ZX-6R 1'39.125
8	17 K. SMITH	Yamaha YZF R6 1'39.128
9	3 R. DE ROSA	Ducati Panigale V2 1'39.195
10	25 M. BRENNER	Yamaha YZF R6 1'39.341
11	27 M. CASADEI	MV Agusta F3 800 RR 1'39.508
12	16 J. CLUZEL	Yamaha YZF R6 1'39.691
13	90 M. PATACCA	Ducati Panigale V2 1'39.738
14	10 U. ORRADRE	Yamaha YZF R6 1'39.816
15	13 L. OTTAVIANI	Yamaha YZF R6 1'39.849
16	69 T. BOOTH-AMOS	Kawasaki ZX-6R 1'39.976
17	56 P. SEBESTYEN	Yamaha YZF R6 1'40.053
18	73 M. KOFLER	Ducati Panigale V2 1'40.118
19	38 H. SOOMER	Triumph Street Triple RS 1'40.258
20	32 D. BAYLISS	Ducati Panigale V2 1'40.348
21	29 N. SPINELLI	Ducati Panigale V2 1'40.424
22	22 F. FULIGNI	Ducati Panigale V2 1'40.518
23	50 D. VOSTATEK	Yamaha YZF R6 1'40.604
24	54 B. SOFUOGLU	MV Agusta F3 800 RR 1'40.608
25	99 A. HUERTAS	Kawasaki ZX-6R 1'40.615
26	21 B. CURRIE	Kawasaki ZX-6R 1'40.639
27	24 L. TACCINI	Yamaha YZF R6 1'40.726
28	28 G. VAN STRAALLEN	Yamaha YZF R6 1'40.795
29	52 P. HOBELBERGER	Yamaha YZF R6 1'41.096
30	36 S. KROEZE	Yamaha YZF R6 1'42.663
31	6 J. BUIS	Kawasaki ZX-6R 1'44.771
32	11 N. BULEGA	Ducati Panigale V2

SPEED		
1	54 B. SOFUOGLU	MV Agusta F3 800 RR 243,2
2	62 S. MANZI	Triumph Street Triple RS 242,7
3	10 U. ORRADRE	Yamaha YZF R6 242,7
4	24 L. TACCINI	Yamaha YZF R6 242,2
5	32 D. BAYLISS	Ducati Panigale V2 242,2
6	94 A. VERDOIA	Yamaha YZF R6 242,2
7	61 C. ONCU	Kawasaki ZX-6R 241,6
8	55 Y. MONTELLA	Kawasaki ZX-6R 240,5
9	16 J. CLUZEL	Yamaha YZF R6 240,5
10	77 D. AEGERTER	Yamaha YZF R6 240,5
11	50 D. VOSTATEK	Yamaha YZF R6 240,0
12	73 M. KOFLER	Ducati Panigale V2 240,0
13	56 P. SEBESTYEN	Yamaha YZF R6 240,0
14	22 F. FULIGNI	Ducati Panigale V2 240,0
15	36 S. KROEZE	Yamaha YZF R6 240,0
16	27 M. CASADEI	MV Agusta F3 800 RR 239,5
17	64 F. CARICASULO	Ducati Panigale V2 239,5
18	69 T. BOOTH-AMOS	Kawasaki ZX-6R 239,5
19	7 L. BALDASSARRI	Yamaha YZF R6 239,5
20	38 H. SOOMER	Triumph Street Triple RS 239,5
21	52 P. HOBELBERGER	Yamaha YZF R6 238,9
22	90 M. PATACCA	Ducati Panigale V2 238,4
23	3 R. DE ROSA	Ducati Panigale V2 237,9
24	99 A. HUERTAS	Kawasaki ZX-6R 237,4
25	17 K. SMITH	Yamaha YZF R6 237,4
26	13 L. OTTAVIANI	Yamaha YZF R6 236,3
27	21 B. CURRIE	Kawasaki ZX-6R 235,3
28	28 G. VAN STRAALLEN	Yamaha YZF R6 234,8
29	29 N. SPINELLI	Ducati Panigale V2 234,3
30	25 M. BRENNER	Yamaha YZF R6 234,3
31	6 J. BUIS	Kawasaki ZX-6R 233,8
32	11 N. BULEGA	Ducati Panigale V2 218,2

SEG. 1		
1	17 K. SMITH	25.958
2	62 S. MANZI	26.048
3	77 D. AEGERTER	26.056
4	94 A. VERDOIA	26.113
5	61 C. ONCU	26.115
6	55 Y. MONTELLA	26.206
7	25 M. BRENNER	26.225
8	64 F. CARICASULO	26.268
9	3 R. DE ROSA	26.305
10	90 M. PATACCA	26.316
11	7 L. BALDASSARRI	26.336
12	27 M. CASADEI	26.430
13	13 L. OTTAVIANI	26.433
14	16 J. CLUZEL	26.446
15	99 A. HUERTAS	26.469
16	32 D. BAYLISS	26.487
17	56 P. SEBESTYEN	26.497
18	10 U. ORRADRE	26.498
19	21 B. CURRIE	26.518
20	38 H. SOOMER	26.527
21	69 T. BOOTH-AMOS	26.530
22	50 D. VOSTATEK	26.533
23	73 M. KOFLER	26.572
24	29 N. SPINELLI	26.612
25	28 G. VAN STRAALLEN	26.615
26	22 F. FULIGNI	26.628
27	54 B. SOFUOGLU	26.700
28	24 L. TACCINI	26.735
29	52 P. HOBELBERGER	26.788
30	36 S. KROEZE	27.260
31	6 J. BUIS	27.400

SEG. 2		
1	62 S. MANZI	23.273
2	77 D. AEGERTER	23.452
3	64 F. CARICASULO	23.555
4	61 C. ONCU	23.581
5	3 R. DE ROSA	23.596
6	7 L. BALDASSARRI	23.614
7	55 Y. MONTELLA	23.629
8	27 M. CASADEI	23.655
9	17 K. SMITH	23.711
10	10 U. ORRADRE	23.756
11	56 P. SEBESTYEN	23.771
12	13 L. OTTAVIANI	23.773
13	25 M. BRENNER	23.779
14	90 M. PATACCA	23.785
15	94 A. VERDOIA	23.785
16	54 B. SOFUOGLU	23.785
17	73 M. KOFLER	23.789
18	69 T. BOOTH-AMOS	23.805
19	16 J. CLUZEL	23.819
20	38 H. SOOMER	23.860
21	32 D. BAYLISS	23.961
22	50 D. VOSTATEK	23.982
23	99 A. HUERTAS	23.999
24	29 N. SPINELLI	24.008
25	28 G. VAN STRAALLEN	24.011
26	22 F. FULIGNI	24.016
27	24 L. TACCINI	24.132
28	21 B. CURRIE	24.158
29	52 P. HOBELBERGER	24.239
30	36 S. KROEZE	24.332
31	6 J. BUIS	24.575
32	11 N. BULEGA	26.201

SEG. 3		
1	77 D. AEGERTER	26.707
2	62 S. MANZI	26.855
3	7 L. BALDASSARRI	26.925
4	61 C. ONCU	26.996
5	17 K. SMITH	27.005
6	64 F. CARICASULO	27.057
7	94 A. VERDOIA	27.060
8	55 Y. MONTELLA	27.079
9	3 R. DE ROSA	27.089
10	27 M. CASADEI	27.143
11	25 M. BRENNER	27.150
12	13 L. OTTAVIANI	27.203
13	16 J. CLUZEL	27.230
14	32 D. BAYLISS	27.236
15	10 U. ORRADRE	27.247
16	69 T. BOOTH-AMOS	27.262
17	54 B. SOFUOGLU	27.283
18	56 P. SEBESTYEN	27.288
19	90 M. PATACCA	27.292
20	29 N. SPINELLI	27.302
21	24 L. TACCINI	27.306
22	73 M. KOFLER	27.326
23	99 A. HUERTAS	27.336
24	21 B. CURRIE	27.372
25	52 P. HOBELBERGER	27.376
26	38 H. SOOMER	27.383
27	22 F. FULIGNI	27.417
28	28 G. VAN STRAALLEN	27.572
29	50 D. VOSTATEK	27.733
30	36 S. KROEZE	28.100
31	6 J. BUIS	28.526
32	11 N. BULEGA	31.521

SEG. 4		
1	62 S. MANZI	21.868
2	77 D. AEGERTER	21.900
3	7 L. BALDASSARRI	21.959
4	61 C. ONCU	21.968
5	3 R. DE ROSA	21.974
6	64 F. CARICASULO	21.978
7	94 A. VERDOIA	22.005
8	17 K. SMITH	22.011
9	16 J. CLUZEL	22.079
10	55 Y. MONTELLA	22.109
11	50 D. VOSTATEK	22.119
12	25 M. BRENNER	22.141
13	27 M. CASADEI	22.154
14	90 M. PATACCA	22.196
15	10 U. ORRADRE	22.225
16	13 L. OTTAVIANI	22.225
17	56 P. SEBESTYEN	22.238
18	38 H. SOOMER	22.260
19	32 D. BAYLISS	22.289
20	22 F. FULIGNI	22.370
21	29 N. SPINELLI	22.374
22	69 T. BOOTH-AMOS	22.379
23	28 G. VAN STRAALLEN	22.393
24	73 M. KOFLER	22.431
25	99 A. HUERTAS	22.496
26	21 B. CURRIE	22.534
27	24 L. TACCINI	22.553
28	54 B. SOFUOGLU	22.555
29	52 P. HOBELBERGER	22.634
30	36 S. KROEZE	22.808
31	6 J. BUIS	23.271

10/06/2022

These data/results cannot be reproduced, stored and/or transmitted in whole or in part by any manner of electronic, mechanical, photocopying, recording, broadcasting or otherwise now known or herein after developed without the previous express consent by the copyright owner, except for reproduction in daily press and regular printed publications on sale to the public within 60 days of the event related to those data/results and always provided that copyright symbol appears together as follows below.

© DORNA WSBK ORGANIZATION Srl 2022

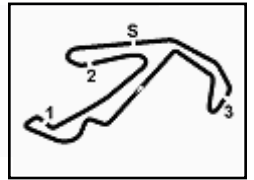

**Pirelli Emilia-Romagna Round, 10-12 June 2022**  
**Ideal Times Free Practice 1st Session**

Misano Circuit Sic 58 4.226 m

1 / 2

No. Rider	Nat	Bike	Seg. 1 Diff. 1	Seg. 2 Diff. 2	Seg. 3 Diff. 3	Seg. 4 Diff. 4	Ideal Time Best Lap	Pos.	Diff.
1 62 S. MANZI	ITA	Triumph Street Triple RS	26.048	23.273 +0.038	26.855	21.868	1'38.044 1'38.082	1	0.038
2 77 D. AEGERTER	SUI	Yamaha YZF R6	26.056 +0.044	23.452 +0.024	26.707	21.900 +0.036	1'38.115 1'38.219	2	0.104
3 61 C. ONCU	TUR	Kawasaki ZX-6R	26.115	23.581	26.996	21.968	1'38.660 1'38.660	3	
4 17 K. SMITH	GBR	Yamaha YZF R6	25.958 +0.318	23.711 +0.125	27.005	22.011	1'38.685 1'39.128	8	0.443
5 7 L. BALDASSARRI	ITA	Yamaha YZF R6	26.336 +0.067	23.614 +0.046	26.925	21.959 +0.024	1'38.834 1'38.971	4	0.137
6 64 F. CARICASULO	ITA	Ducati Panigale V2	26.268 +0.029	23.555 +0.091	27.057 +0.042	21.978	1'38.858 1'39.020	5	0.162
7 94 A. VERDOIA	FRA	Yamaha YZF R6	26.113 +0.021	23.785 +0.081	27.060	22.005	1'38.963 1'39.065	6	0.102
8 3 R. DE ROSA	ITA	Ducati Panigale V2	26.305 +0.179	23.596 +0.016	27.089	21.974 +0.036	1'38.964 1'39.195	9	0.231
9 55 Y. MONTELLA	ITA	Kawasaki ZX-6R	26.206	23.629 +0.102	27.079	22.109	1'39.023 1'39.125	7	0.102
10 25 M. BRENNER	SUI	Yamaha YZF R6	26.225	23.779	27.150 +0.021	22.141 +0.025	1'39.295 1'39.341	10	0.046
11 27 M. CASADEI	ITA	MV Agusta F3 800 RR	26.430	23.655	27.143 +0.126	22.154	1'39.382 1'39.508	11	0.126
12 16 J. CLUZEL	FRA	Yamaha YZF R6	26.446 +0.032	23.819 +0.070	27.230 +0.015	22.079	1'39.574 1'39.691	12	0.117
13 90 M. PATACCA	ITA	Ducati Panigale V2	26.316	23.785 +0.005	27.292 +0.119	22.196 +0.025	1'39.589 1'39.738	13	0.149
14 13 L. OTTAVIANI	ITA	Yamaha YZF R6	26.433 +0.127	23.773	27.203 +0.088	22.225	1'39.634 1'39.849	15	0.215
15 10 U. ORRADRE	ESP	Yamaha YZF R6	26.498 +0.009	23.756	27.247	22.225 +0.081	1'39.726 1'39.816	14	0.090
16 56 P. SEBESTYEN	HUN	Yamaha YZF R6	26.497 +0.148	23.771 +0.111	27.288	22.238	1'39.794 1'40.053	17	0.259
17 32 O. BAYLISS	AUS	Ducati Panigale V2	26.487 +0.109	23.961 +0.098	27.236 +0.116	22.289 +0.052	1'39.973 1'40.348	20	0.375
18 69 T. BOOTH-AMOS	GBR	Kawasaki ZX-6R	26.530	23.805	27.262	22.379	1'39.976 1'39.976	16	
19 38 H. SOOMER	EST	Triumph Street Triple RS	26.527 +0.080	23.860 +0.024	27.383 +0.010	22.260 +0.114	1'40.030 1'40.258	19	0.228
20 73 M. KOFLER	AUT	Ducati Panigale V2	26.572	23.789	27.326	22.431	1'40.118 1'40.118	18	
21 29 N. SPINELLI	ITA	Ducati Panigale V2	26.612	24.008	27.302 +0.107	22.374 +0.021	1'40.296 1'40.424	21	0.128
22 99 A. HUERTAS	ESP	Kawasaki ZX-6R	26.469 +0.074	23.999 +0.058	27.336 +0.119	22.496 +0.064	1'40.300 1'40.615	25	0.315
23 54 B. SOFUOGLU	TUR	MV Agusta F3 800 RR	26.700	23.785 +0.281	27.283	22.555 +0.004	1'40.323 1'40.608	24	0.285
24 50 D. VOSTATEK	CZE	Yamaha YZF R6	26.533 +0.186	23.982 +0.024	27.733 +0.027	22.119	1'40.367 1'40.604	23	0.237
25 22 F. FULIGNI	ITA	Ducati Panigale V2	26.628 +0.057	24.016 +0.030	27.417	22.370	1'40.431 1'40.518	22	0.087
26 21 B. CURRIE	AUS	Kawasaki ZX-6R	26.518	24.158	27.372	22.534 +0.057	1'40.582 1'40.639	26	0.057
27 28 G. VAN STRAALLEN	NED	Yamaha YZF R6	26.615 +0.042	24.011 +0.148	27.572	22.393 +0.014	1'40.591 1'40.795	28	0.204
28 24 L. TACCINI	ITA	Yamaha YZF R6	26.735	24.132	27.306	22.553	1'40.726 1'40.726	27	
29 52 P. HOBELSBERGER	GER	Yamaha YZF R6	26.788 +0.002	24.239 +0.002	27.376	22.634 +0.057	1'41.037 1'41.096	29	0.059
30 36 S. KROEZE	NED	Yamaha YZF R6	27.260 +0.032	24.332 +0.067	28.100 +0.064	22.808	1'42.500 1'42.663	30	0.163
31 6 J. BUIS	NED	Kawasaki ZX-6R	27.400 +0.689	24.575 +0.310	28.526	23.271	1'43.772 1'44.771	31	0.999
11 N. BULEGA	ITA	Ducati Panigale V2							
<b>Overall Ideal Time</b>			25.958	23.273	26.707	21.868	1'37.806		

10/06/2022

These data/results cannot be reproduced, stored and/or transmitted in whole or in part by any manner of electronic, mechanical, photocopying, recording, broadcasting or otherwise now known or herein after developed without the previous express consent by the copyright owner, except for reproduction in daily press and regular printed publications on sale to the public within 60 days of the event related to those data/results and always provided that copyright symbol appears together as follows below.

© DORNA WSBK ORGANIZATION Srl 2022

FIGR PERUGIA TIMING



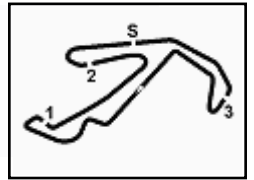

Misano Circuit Sic 58 4.226 m

**2 / 2**

**Pirelli Emilia-Romagna Round, 10-12 June 2022**  
**Ideal Times Free Practice 1st Session**

No. Rider	Nat	Bike	Seg. 1	Seg. 2	Seg. 3	Seg. 4	Ideal Time		
			Diff. 1	Diff. 2	Diff. 3	Diff. 4	Best Lap	Pos.	Diff.

10/06/2022

These data/results cannot be reproduced, stored and/or transmitted in whole or in part by any manner of electronic, mechanical, photocopying, recording, broadcasting or otherwise now known or herein after developed without the previous express consent by the copyright owner, except for reproduction in daily press and regular printed publications on sale to the public within 60 days of the event related to those data/results and always provided that copyright symbol appears together as follows below.

© DORNA WSBK ORGANIZATION Srl 2022

**FICR PERUGIA TIMING**







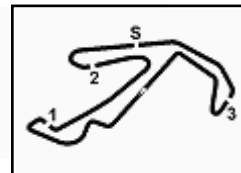

Pirelli Emilia-Romagna Round, 10-12 June 2022 Chronological Analysis Free Practice 1st Session

Misano Circuit Sic 58 4.226 m

2 / 6

Table with 8 columns (Lap, Seg.1-4, Lap Time, km/h, Local Time) for rider 7° 55 Y. MONTELLA [1'39.125].

Table with 8 columns (Lap, Seg.1-4, Lap Time, km/h, Local Time) for rider 10° 25 M. BRENNER [1'39.341].

7° 55 Y. MONTELLA [1'39.125]

Table with 8 columns (Lap, Seg.1-4, Lap Time, km/h, Local Time) for rider 7° 55 Y. MONTELLA [1'39.125].

10° 25 M. BRENNER [1'39.341]

Table with 8 columns (Lap, Seg.1-4, Lap Time, km/h, Local Time) for rider 10° 25 M. BRENNER [1'39.341].

8° 17 K. SMITH [1'39.128]

Table with 8 columns (Lap, Seg.1-4, Lap Time, km/h, Local Time) for rider 8° 17 K. SMITH [1'39.128].

11° 27 M. CASADEI [1'39.508]

Table with 8 columns (Lap, Seg.1-4, Lap Time, km/h, Local Time) for rider 11° 27 M. CASADEI [1'39.508].

9° 3 R. DE ROSA [1'39.195]

Table with 8 columns (Lap, Seg.1-4, Lap Time, km/h, Local Time) for rider 9° 3 R. DE ROSA [1'39.195].

12° 16 J. CLUZEL [1'39.691]

Table with 8 columns (Lap, Seg.1-4, Lap Time, km/h, Local Time) for rider 12° 16 J. CLUZEL [1'39.691].

10/06/2022 P = Pits In/Out - C = Lap Time Cancelled

These data/results cannot be reproduced, stored and/or transmitted in whole or in part by any manner of electronic, mechanical, photocopying, recording, broadcasting or otherwise now known or herein after developed without the previous express consent by the copyright owner, except for reproduction in daily press and regular printed publications on sale to the public within 60 days of the event related to those data/results and always provided that copyright symbol appears together as follows below.

© DORNA WSBK ORGANIZATION Srl 2022



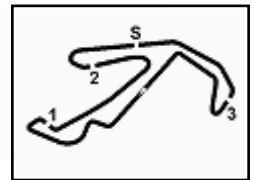

**Pirelli Emilia-Romagna Round, 10-12 June 2022**  
**Chronological Analysis Free Practice 1st Session**

Misano Circuit Sic 58 4.226 m

3 / 6

10	26.628	23.961	27.351	22.378	1'40.318	237,4	11:47'03.061
11	26.637	23.853	27.406	7'14.016	8'31.912P	236,3	11:55'34.973
12	46.718	25.999	28.220	22.644	2'03.581P	236,8	11:57'38.554
13	26.574	23.820	29.234	24.055	1'43.683	237,9	11:59'22.237
14	26.621	<b>23.819</b>	34.135	23.453	1'48.028C	234,8	12:01'10.265
15	26.457	23.839	27.249	22.218	1'39.763	239,5	12:02'50.028
16	26.478	23.889	27.245	<b>22.079</b>	<b>1'39.691</b>	<b>240,5</b>	12:04'29.719
17	30.098	24.113	27.583	22.452	1'44.246C	235,8	12:06'13.965
18	<b>26.446</b>	23.845	27.364	22.267	1'39.922	237,4	12:07'53.887
19	34.222	26.796	32.879	26.063	1'59.960C	235,3	12:09'53.847

10	26.822	24.326	27.479	22.431	1'41.058	234,8	12:01'11.746
11	26.721	24.079	27.260	22.349	1'40.409	235,8	12:02'52.155
12	26.546	23.895	27.226	22.323	1'39.990	235,3	12:04'32.145
13	28.628	23.895	27.304	22.446	1'42.273C	<b>236,3</b>	12:06'14.418
14	26.534	24.039	<b>27.203</b>	22.239	1'40.015	235,3	12:07'54.433
15	26.686	27.978	28.868	22.371	1'45.903	229,8	12:09'40.336
16	26.560	<b>23.773</b>	27.291	<b>22.225</b>	<b>1'39.849</b>	235,8	12:11'20.185

**16° 69 T. BOOTH-AMOS [1'39.976]**

Lap	Seg1	Seg2	Seg3	Seg4	Lap Time	km/h	Local Time
1							11:26'18.820
2	47.655	25.539	29.152	23.224	2'05.570P	233,8	11:28'24.390
3	27.263	24.672	28.270	23.084	1'43.289	234,3	11:30'07.679
4	27.248	24.193	27.999	22.624	1'42.064	235,8	11:31'49.743
5	26.836	24.584	27.562	22.664	1'41.646	236,8	11:33'31.389
6	26.759	24.262	27.432	22.818	1'41.271	235,8	11:35'12.660
7	27.601	25.648	28.125	7'59.715	9'21.089P	235,8	11:44'33.749
8	43.290	31.039	34.021	29.466	2'17.816P	204,5	11:46'51.565
9	26.829	24.317	27.453	22.434	1'41.033	235,3	11:48'32.598
10	28.671	24.139	27.441	22.684	1'42.935C	235,8	11:50'15.533
11	26.636	23.965	27.360	22.630	1'40.591	235,3	11:51'56.124
12	28.920	25.178	27.995	22.575	1'44.668C	<b>239,5</b>	11:53'40.792
13	<b>26.530</b>	<b>23.805</b>	<b>27.262</b>	<b>22.379</b>	<b>1'39.976</b>	237,9	11:55'20.768
14	29.785	25.164	28.441	6'48.960	8'12.350P	232,3	12:03'33.118
15	42.267	29.503	38.373	22.485	2'12.628P	167,4	12:05'45.746
16	27.242	26.436	28.016	22.721	1'44.415	234,3	12:07'30.161
17	26.611	27.436	27.641	22.646	1'44.334C	236,3	12:09'14.495
18	26.613	24.066	27.479	22.712	1'40.870	236,8	12:10'55.365

**17° 56 P. SEBESTYEN [1'40.053]**

Lap	Seg1	Seg2	Seg3	Seg4	Lap Time	km/h	Local Time
1							11:25'07.263
2	42.293	25.826	29.870	25.532	2'03.521P	232,3	11:27'10.784
3	27.795	24.896	28.354	23.248	1'44.293	235,8	11:28'55.077
4	27.350	24.145	27.834	22.623	1'41.952	236,3	11:30'37.029
5	26.860	23.985	27.691	22.490	1'41.026C	237,4	11:32'18.055
6	26.954	24.002	27.680	22.380	1'41.016	237,9	11:33'59.071
7	26.929	23.957	27.483	22.528	1'40.897	<b>240,0</b>	11:35'39.968
8	26.674	23.897	27.589	22.304	1'40.464	237,9	11:37'20.432
9	26.831	23.994	27.512	22.406	1'40.743	238,4	11:39'01.175
10	26.786	24.020	27.384	26.873	1'45.063	237,4	11:40'46.238
11	<b>26.497</b>	<b>23.771</b>	27.466	22.330	1'40.064	237,4	11:42'26.302
12	27.180	24.469	28.804	10'12.125	11'32.578P	231,8	11:53'58.880
13	42.808	24.307	27.399	23.364	1'57.878P	237,9	11:55'56.758
14	26.645	23.882	<b>27.288</b>	<b>22.238</b>	<b>1'40.053</b>	239,5	11:57'36.811
15	26.687	23.870	27.491	22.411	1'40.459	237,4	11:59'17.270
16	26.800	29.084	37.538	23.409	1'56.831	148,8	12:01'14.101
17	26.733	24.040	27.408	22.410	1'40.591	237,9	12:02'54.692
18	26.927	23.940	32.980	22.782	1'46.629	179,1	12:04'41.321
19	26.840	23.848	27.731	22.477	1'40.896	236,3	12:06'22.217
20	26.797	23.979	27.740	22.449	1'40.965	234,8	12:08'03.182
21	26.918	27.361	29.326	23.027	1'46.632	235,8	12:09'49.814
22	26.723	24.049	27.498	22.440	1'40.710	235,8	12:11'30.524

**18° 73 M. KOFLER [1'40.118]**

Lap	Seg1	Seg2	Seg3	Seg4	Lap Time	km/h	Local Time
1							11:24'55.970
2	45.451	26.254	32.056	24.107	2'07.868P	238,4	11:27'03.838
3	28.366	24.754	29.446	23.763	1'46.329	239,5	11:28'50.167
4	27.632	24.426	28.201	22.791	1'43.050	237,9	11:30'33.217
5	27.393	24.314	27.915	22.711	1'42.333	237,9	11:32'15.550
6	26.990	24.118	28.023	22.630	1'41.761	239,5	11:33'57.311
7	27.390	24.706	27.768	22.740	1'42.604	<b>240,0</b>	11:35'39.915

10/06/2022 P = Pits In/Dut - C = Lap Time Cancelled

These data/results cannot be reproduced, stored and/or transmitted in whole or in part by any manner of electronic, mechanical, photocopying, recording, broadcasting or otherwise now known or herein after developed without the previous express consent by the copyright owner, except for reproduction in daily press and regular printed publications on sale to the public within 60 days of the event related to those data/results and always provided that copyright symbol appears together as follows below.

© DORNA WSBK ORGANIZATION Srl 2022



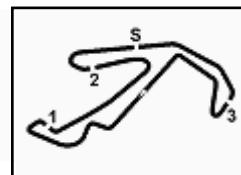

Misano Circuit Sic 58 4.226 m

Pirelli Emilia-Romagna Round, 10-12 June 2022  
Chronological Analysis Free Practice 1st Session

4 / 6

8	27.069	24.185	27.571	22.504	1'41.329	<b>240,0</b>	11:37'21.244	3	27.137	24.306	27.945	22.844	1'42.232	233,3	11:30'49.127
9	26.826	23.982	27.565	22.598	1'40.971	239,5	11:39'02.215	4	27.039	24.267	27.552	22.472	1'41.330	<b>234,3</b>	11:32'30.457
10	28.776	25.431	28.147	12'27.478	13'49.832CP	237,4	11:52'52.047	5	26.656	25.459	31.513	24.928	1'48.556C	150,6	11:34'19.013
11	43.914	24.670	29.166	22.754	2'00.504P	235,3	11:54'52.551	6	26.838	24.266	<b>27.302</b>	22.594	1'41.000	233,3	11:36'00.013
12	27.284	24.011	27.617	22.681	1'41.593	236,3	11:56'34.144	7	26.715	24.194	27.452	22.419	1'40.780	233,8	11:37'40.793
13	27.153	24.090	27.889	22.742	1'41.874	235,8	11:58'16.018	8	27.543	24.391	28.570	40.229	2'00.733P	<b>234,3</b>	11:39'41.526
14	27.205	24.158	27.695	5'28.396	6'47.454P	236,8	12:05'03.472	9	9'30.550	25.240	27.899	22.921	10'46.610P	229,8	11:50'28.136
15	40.713	24.536	27.699	22.593	1'55.541CP	234,3	12:06'59.013	10	27.003	24.372	27.549	22.515	1'41.439	229,3	11:52'09.575
16	<b>26.572</b>	<b>23.789</b>	<b>27.326</b>	<b>22.431</b>	<b>1'40.118</b>	236,8	12:08'39.131	11	26.842	24.238	27.429	22.540	1'41.049	231,8	11:53'50.624
17	26.963	23.916	27.335	22.485	1'40.699	237,4	12:10'19.830	12	28.623	26.777	27.638	26.221	1'49.259	230,3	11:55'39.883

19° 38 H. SOOMER (1'40.258)

Lap	Seg1	Seg2	Seg3	Seg4	Lap Time	km/h	Local Time
1		24.936	28.871	22.947		233,8	11:27'27.169
2	27.126	24.125	27.698	22.657	1'41.606	<b>239,5</b>	11:29'08.775
3	26.972	24.173	28.011	22.569	1'41.725	<b>239,5</b>	11:30'50.500
4	26.702	24.061	27.935	24.442	1'43.140	<b>239,5</b>	11:32'33.640
5	27.603	23.984	27.593	22.745	1'41.925	236,8	11:34'15.565
6	26.607	23.884	27.393	22.374	<b>1'40.258</b>	238,4	11:35'55.823
7	26.741	24.007	27.457	<b>22.260</b>	1'40.465	237,4	11:37'36.288
8	27.199	24.449	28.227	36.466	1'56.341P	235,8	11:39'32.629
9	5'38.622	27.769	27.762	23.505	6'57.658P	235,3	11:46'30.287
10	26.671	23.979	27.503	22.429	1'40.582	235,3	11:48'10.869
11	26.712	24.025	28.945	22.613	1'42.295	237,4	11:49'53.164
12	26.663	23.941	27.584	22.285	1'40.473	236,3	11:51'33.637
13	27.247	24.526	28.476	22.769	1'43.018	233,8	11:53'16.655
14	<b>26.527</b>	<b>23.860</b>	<b>27.383</b>	22.683	1'40.453	238,4	11:54'57.108
15	26.720	24.008	27.855	35.215	1'53.798P	237,4	11:56'50.906
16	4'30.047	24.659	27.733	22.902	5'45.341P	235,3	12:02'36.247
17	26.847	24.069	27.770	22.383	1'41.069	234,8	12:04'17.316
18	26.728	24.020	27.417	22.276	1'40.441	235,8	12:05'57.757
19	26.571	24.022	27.560	22.309	1'40.462	235,8	12:07'38.219
20	26.532	23.904	27.556	22.447	1'40.439	235,8	12:09'18.658
21	26.989	24.048	27.620	22.545	1'41.202	236,8	12:10'59.860

20° 32 O. BAYLISS (1'40.348)

Lap	Seg1	Seg2	Seg3	Seg4	Lap Time	km/h	Local Time
1							11:24'58.621
2	44.456	25.920	30.521	24.222	2'05.119P	231,8	11:27'03.740
3	28.001	24.990	28.317	23.548	1'44.856	238,9	11:28'48.596
4	27.292	24.660	28.272	23.043	1'43.267C	237,4	11:30'31.863
5	26.977	24.422	27.759	22.679	1'41.837	238,4	11:32'13.700
6	28.320	25.581	27.760	22.750	1'44.411	240,0	11:33'58.111
7	26.855	24.218	27.466	22.547	1'41.086	239,5	11:35'39.197
8	26.607	24.159	27.608	22.487	1'40.861	<b>242,2</b>	11:37'20.058
9	26.642	24.108	27.346	22.416	1'40.512	238,4	11:39'00.570
10	26.786	24.022	<b>27.236</b>	22.523	1'40.567	238,4	11:40'41.137
11	27.994	24.757	28.143	9'17.565	10'38.459P	234,3	11:51'19.596
12	44.247	24.406	27.706	22.524	1'58.883P	237,9	11:53'18.479
13	26.651	24.204	27.407	22.399	1'40.661	239,5	11:54'59.140
14	26.769	<b>23.961</b>	27.377	22.406	1'40.513	239,5	11:56'39.653
15	26.596	24.059	27.352	22.341	<b>1'40.348</b>	239,5	11:58'20.001
16	<b>26.487</b>	24.108	27.284	22.508	1'40.387	<b>242,2</b>	12:00'00.388
17	26.576	24.032	27.408	22.336	1'40.352	237,9	12:01'40.740
18	27.379	24.814	28.740	2'31.666	3'52.599P	233,8	12:05'33.339
19	42.492	25.584	28.016	22.771	1'58.863P	237,4	12:07'32.202
20	26.781	24.115	27.582	22.376	1'40.854	237,4	12:09'13.056
21	26.711	24.026	27.326	<b>22.289</b>	1'40.352	237,9	12:10'53.408

21° 29 N. SPINELLI (1'40.424)

Lap	Seg1	Seg2	Seg3	Seg4	Lap Time	km/h	Local Time
1		25.835	28.871	23.499		226,4	11:27'23.567
2	27.906	24.606	28.174	22.642	1'43.328	232,3	11:29'06.895

10/06/2022 P = Pits In/Out - C = Lap Time Cancelled

These data/results cannot be reproduced, stored and/or transmitted in whole or in part by any manner of electronic, mechanical, photocopying, recording, broadcasting or otherwise now known or herein after developed without the previous express consent by the copyright owner, except for reproduction in daily press and regular printed publications on sale to the public within 60 days of the event related to those data/results and always provided that copyright symbol appears together as follows below.

© DORNA WSBK ORGANIZATION Srl 2022

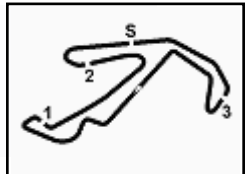

**Pirelli Emilia-Romagna Round, 10-12 June 2022**  
**Chronological Analysis Free Practice 1st Session**

**24° 54 B. SOFUOGLU [1'40.608]**

Lap	Seg.1	Seg.2	Seg.3	Seg.4	Lap Time	km/h	Local Time
1		26.366	30.642	24.386	234,3	11:28'22.676	
2	28.577	24.545	28.549	23.327	1'44.998	238,4	11:30'07.674
3	27.834	24.309	27.924	23.040	1'43.107C	240,0	11:31'50.781
4	27.277	24.076	27.593	22.858	1'41.804	238,9	11:33'32.585
5	27.212	24.020	27.642	22.709	1'41.583	239,5	11:35'14.168
6	27.013	23.831	27.368	22.746	1'40.958	238,9	11:36'55.126
7	31.069	25.149	29.050	46.138	2'11.406CP	235,3	11:39'06.532
8	8'52.443	25.119	28.749	23.291	10'09.602P	235,8	11:49'16.134
9	26.842	24.165	27.519	22.773	1'41.299	237,4	11:50'57.433
10	26.709	23.944	27.437	22.723	1'40.813C	238,4	11:52'38.246
11	28.168	23.995	28.028	22.992	1'43.183	238,4	11:54'21.429
12	26.906	23.906	27.377	22.752	1'40.941C	238,9	11:56'02.370
13	27.308	24.302	27.559	22.780	1'41.949	238,4	11:57'44.319
14	27.008	23.963	27.634	22.699	1'41.304	240,0	11:59'25.623
15	27.095	24.112	28.059	23.320	1'42.586	237,9	12:01'08.209
16	26.702	23.998	27.492	22.633	1'40.825	238,9	12:02'49.034
17	<b>26.700</b>	24.066	<b>27.283</b>	22.559	<b>1'40.608</b>	240,0	12:04'29.642
18	26.863	23.896	27.372	22.609	1'40.740	238,9	12:06'10.382
19	26.836	23.880	27.526	22.591	1'40.833	238,9	12:07'51.215
20	26.794	27.053	33.400	23.208	1'50.455	237,9	12:09'41.670
21	26.973	<b>23.785</b>	27.454	<b>22.555</b>	1'40.767	<b>243,2</b>	12:11'22.437

16	26.673	24.528	29.005	22.628	1'42.834	233,3	12:06'22.573
17	26.627	24.207	27.655	<b>22.534</b>	1'41.023	234,8	12:08'03.596
18	26.654	24.361	31.804	24.166	1'46.985C	233,8	12:09'50.581
19	26.887	25.344	31.344	23.126	1'46.701	202,2	12:11'37.282

**27° 24 L. TACCINI [1'40.726]**

Lap	Seg.1	Seg.2	Seg.3	Seg.4	Lap Time	km/h	Local Time
1							11:24'56.092
2	45.573	26.440	29.848	24.312	2'06.173P	234,3	11:27'02.265
3	28.421	25.112	28.999	23.955	1'46.487	233,8	11:28'48.752
4	27.550	24.734	28.047	23.178	1'43.509C	237,9	11:30'32.261
5	27.113	24.462	27.581	22.880	1'42.036	239,5	11:32'14.297
6	27.225	24.419	27.861	23.153	1'42.658	238,4	11:33'56.955
7	27.394	25.515	27.856	22.924	1'43.689	<b>242,2</b>	11:35'40.644
8	26.879	24.173	27.368	22.760	1'41.180	241,6	11:37'21.824
9	<b>26.735</b>	<b>24.132</b>	<b>27.306</b>	<b>22.553</b>	<b>1'40.726</b>	240,5	11:39'02.550
10	26.917	24.266	27.676	13'16.710	1'43.569P	237,9	11:41'53.119
11	45.134	24.923	27.883	23.261	2'01.201P	233,8	11:55'39.320
12	27.963	24.514	27.474	22.792	1'42.743C	237,4	11:57'22.063
13	27.101	24.399	27.722	22.720	1'41.942	236,8	11:59'04.005
14	27.091	24.317	27.563	23.020	1'41.991C	235,8	12:00'45.996
15	29.544	26.201	30.899	23.976	1'50.620C	219,1	12:02'36.616
16	27.014	24.308	27.564	22.768	1'41.654	236,8	12:04'18.270
17	27.195	24.309	27.503	22.847	1'41.854	237,4	12:06'00.124
18	27.622	24.560	28.827	22.902	1'43.911C	226,4	12:07'44.035
19	27.021	24.293	27.605	22.734	1'41.653	239,5	12:09'25.688
20	26.756	24.297	27.358	22.715	1'41.126	239,5	12:11'06.814

**25° 99 A. HUERTAS [1'40.615]**

Lap	Seg.1	Seg.2	Seg.3	Seg.4	Lap Time	km/h	Local Time
1							11:25'35.087
2	41.423	25.538	28.067	23.451	1'58.479P	234,8	11:27'33.566
3	27.123	24.647	27.639	22.872	1'42.281	235,8	11:29'15.847
4	26.869	24.391	27.463	22.657	1'41.380	235,8	11:30'57.227
5	26.618	24.143	27.339	22.566	1'40.666	236,8	11:32'37.893
6	26.605	24.155	27.361	22.684	1'40.805	236,3	11:34'18.698
7	27.465	24.275	<b>27.336</b>	8'01.910	9'20.986P	236,8	11:43'39.684
8	40.665	24.507	27.599	22.807	1'55.578P	233,3	11:45'35.262
9	26.603	24.218	27.357	22.549	1'40.727	233,8	11:47'15.989
10	26.627	24.023	27.533	22.692	1'40.875	233,3	11:48'56.864
11	<b>26.469</b>	24.018	27.395	22.576	1'40.458C	233,8	11:50'37.322
12	26.543	24.057	27.455	22.560	<b>1'40.615</b>	233,8	11:52'17.937
13	32.124	24.799	35.186	22.556	1'54.665C	229,8	11:54'12.602
14	26.479	24.030	27.788	<b>22.496</b>	1'40.793	<b>237,4</b>	11:55'53.395
15	34.403	27.244	28.631	6'08.205	7'38.483CP	230,8	12:03'31.878
16	40.563	25.175	27.497	22.532	1'55.767P	232,8	12:05'27.645
17	28.057	26.581	29.795	24.026	1'48.459	218,6	12:07'16.104
18	26.715	24.152	27.723	22.696	1'41.286	236,3	12:08'57.390
19	26.611	<b>23.999</b>	27.542	22.584	1'40.736	235,3	12:10'38.126

**28° 28 G. VAN STRAALLEN [1'40.795]**

Lap	Seg.1	Seg.2	Seg.3	Seg.4	Lap Time	km/h	Local Time
1							11:26'25.503
2	45.803	26.684	30.106	23.841	2'06.434P	226,4	11:28'31.937
3	28.168	24.867	28.626	22.928	1'44.589	232,3	11:30'16.526
4	27.168	24.598	28.918	23.036	1'43.720	232,8	11:32'00.246
5	27.102	24.371	28.213	22.683	1'42.369	232,8	11:33'42.615
6	27.193	24.475	28.506	22.646	1'42.820C	231,8	11:35'25.435
7	26.807	24.358	27.604	22.472	1'41.241	233,8	11:37'06.676
8	26.710	24.074	28.430	22.419	1'41.633	233,3	11:38'48.309
9	26.707	<b>24.011</b>	27.697	22.400	1'40.815	231,8	11:40'29.124
10	26.634	24.167	28.151	40.487	1'59.439P	233,8	11:42'28.563
11					4'25.437P		11:46'54.000
12	50.450	24.691	27.931	22.618	2'05.690P	232,8	11:48'59.690
13	26.625	24.421	27.741	22.628	1'41.415	233,3	11:50'41.105
14	26.661	24.245	27.772	22.583	1'41.261	233,8	11:52'22.366
15	26.926	24.612	37.962	42.698	2'12.198P	226,9	11:54'34.564
16	2'17.310	24.439	27.840	22.657	3'32.246P	232,8	11:58'06.810
17	26.657	24.159	<b>27.572</b>	22.407	<b>1'40.795</b>	233,8	11:59'47.605
18	26.630	24.046	27.954	22.556	1'41.186	232,3	12:01'28.791
19	26.775	24.703	47.134	22.638	2'01.250	216,4	12:03'30.041
20	26.817	24.589	28.206	22.719	1'42.331C	231,3	12:05'12.372
21	26.721	25.107	33.728	22.490	1'48.046	233,8	12:07'00.418
22	26.662	24.083	27.657	22.425	1'40.827	<b>234,8</b>	12:08'41.245
23	<b>26.615</b>	24.127	27.692	<b>22.393</b>	1'40.827	<b>234,8</b>	12:10'22.072

**29° 52 P. HOBELSBERGER [1'41.096]**

Lap	Seg.1	Seg.2	Seg.3	Seg.4	Lap Time	km/h	Local Time
1							11:27'18.360
2	28.205	25.323	28.648	23.978	1'46.154	234,3	11:29'04.514
3	27.693	25.047	28.437	23.604	1'44.781	237,4	11:30'49.295
4	27.708	24.705	28.109	23.597	1'44.119	<b>238,9</b>	11:32'33.414
5	32.181	25.141	28.249	39.531	2'05.102P	237,4	11:34'38.516
6	5'37.112	25.384	28.809	23.404	6'54.709P	235,3	11:41'33.225
7	27.278	24.447	27.962	22.987	1'42.674	236,8	11:43'15.899

10/06/2022 P = Pits In/Out - C = Lap Time Cancelled

These data/results cannot be reproduced, stored and/or transmitted in whole or in part by any manner of electronic, mechanical, photocopying, recording, broadcasting or otherwise now known or herein after developed without the previous express consent by the copyright owner, except for reproduction in daily press and regular printed publications on sale to the public within 60 days of the event related to those data/results and always provided that copyright symbol appears together as follows below.

© DORNA WSBK ORGANIZATION Srl 2022



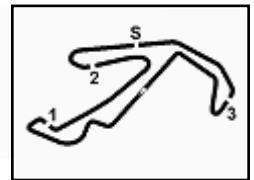

**Pirelli Emilia-Romagna Round, 10-12 June 2022**  
**Chronological Analysis Free Practice 1st Session**

8	26.957	24.402	27.740	22.925	1'42.024	237,4	11:44'57.923
9	27.462	26.478	29.916	40.617	2'04.473P	233,3	11:47'02.396
10	8'51.398	25.665	28.397	23.559	10'09.019P	235,3	11:57'11.415
11	26.971	24.313	27.629	22.716	1'41.629	236,8	11:58'53.044
12	26.866	<b>24.239</b>	27.513	<b>22.634</b>	1'41.252	236,8	12:00'34.296
13	27.429	24.479	28.515	36.957	1'57.380P	235,8	12:02'31.676
14	5'04.163	25.023	28.104	23.082	6'20.372P	235,3	12:08'52.048
15	<b>26.788</b>	24.241	<b>27.376</b>	22.691	<b>1'41.096</b>	236,8	12:10'33.144

**30° 36 S. KROEZE [1'42.663]**

Lap	Seg.1	Seg.2	Seg.3	Seg.4	Lap Time	km/h	Local Time
1		26.144	30.157	24.037		231,3	11:27'08.740
2	28.276	25.221	29.396	23.724	1'46.617	234,3	11:28'55.357
3	27.860	24.868	29.113	23.351	1'45.192	234,8	11:30'40.549
4	27.532	24.624	28.690	23.167	1'44.013	235,3	11:32'24.562
5	27.849	28.077	28.537	23.195	1'47.658	234,8	11:34'12.220
6	27.421	24.607	28.411	23.111	1'43.550	235,3	11:35'55.770
7	27.530	25.228	29.380	24.167	1'46.305	234,3	11:37'42.075
8	27.268	24.652	28.268	22.986	1'43.174	236,8	11:39'25.249
9	<b>27.260</b>	24.664	28.489	23.136	1'43.549	235,3	11:41'08.798
10	32.153	25.165	29.164	36.158	2'02.640CP	233,8	11:43'11.438
11	6'16.408	25.090	28.529	23.018	7'33.045P	234,3	11:50'44.483
12	27.503	24.717	28.222	22.958	1'43.400	234,3	11:52'27.883
13	27.480	24.738	31.206	24.010	1'47.434	229,8	11:54'15.317
14	27.403	25.230	28.257	22.942	1'43.832	235,8	11:55'59.149
15	27.332	24.516	28.277	23.105	1'43.230	236,8	11:57'42.379
16	27.343	24.633	28.432	23.328	1'43.736	235,8	11:59'26.115
17	27.583	24.603	31.563	24.545	1'48.294	193,5	12:01'14.409
18	27.388	24.647	28.351	22.832	1'43.218	237,4	12:02'57.627
19	30.119	24.785	29.159	23.070	1'47.133	233,8	12:04'44.760
20	27.349	<b>24.332</b>	28.292	22.914	1'42.887	237,4	12:06'27.647
21	27.261	24.401	28.149	22.958	1'42.769	236,3	12:08'10.416
22	27.292	24.399	28.164	<b>22.808</b>	<b>1'42.663</b>	237,4	12:09'53.079
23	27.266	24.762	<b>28.100</b>	23.019	1'43.147	<b>240,0</b>	12:11'36.226

**31° 6 J. BUIS [1'44.771]**

Lap	Seg.1	Seg.2	Seg.3	Seg.4	Lap Time	km/h	Local Time
1		26.319	29.593	24.184		232,8	11:27'47.794
2	28.089	24.885	<b>28.526</b>	<b>23.271</b>	<b>1'44.771</b>	<b>233,8</b>	11:29'32.565
3	<b>27.400</b>	<b>24.575</b>	30.488	46.857	2'09.320P	227,4	11:31'41.885

**32° 11 N. BULEGA**

Lap	Seg.1	Seg.2	Seg.3	Seg.4	Lap Time	km/h	Local Time
1							11:25'09.820
2	54.881				15'47.394P		11:40'57.214
3	46.139	29.817	<b>31.521</b>	2'51.482	4'38.959P	<b>218,2</b>	11:45'36.173

10/06/2022 P = Pits In/Out - C = Lap Time Cancelled

These data/results cannot be reproduced, stored and/or transmitted in whole or in part by any manner of electronic, mechanical, photocopying, recording, broadcasting or otherwise now known or herein after developed without the previous express consent by the copyright owner, except for reproduction in daily press and regular printed publications on sale to the public within 60 days of the event related to those data/results and always provided that copyright symbol appears together as follows below.

© DORNA WSBK ORGANIZATION Srl 2022

**Pirelli Emilia-Romagna Round, 10-12 June 2022**  
**Weather Report Free Practice 1st Session**  
Session started 11:25 - Session ended 12:12

**Air Temperature**

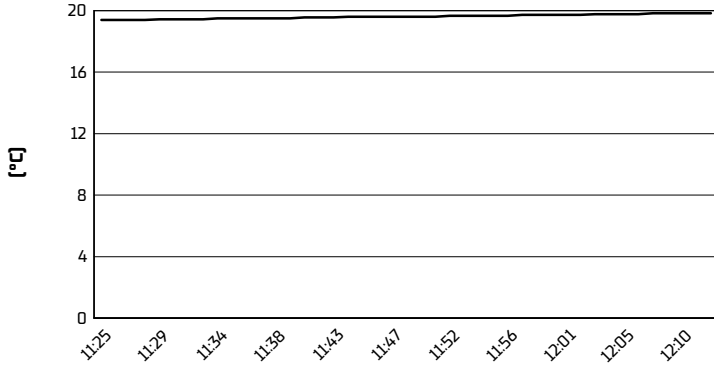

**Track Temperature**

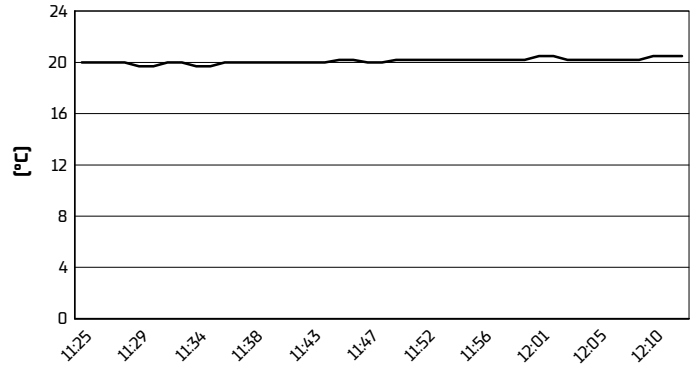

**Air Pressure**

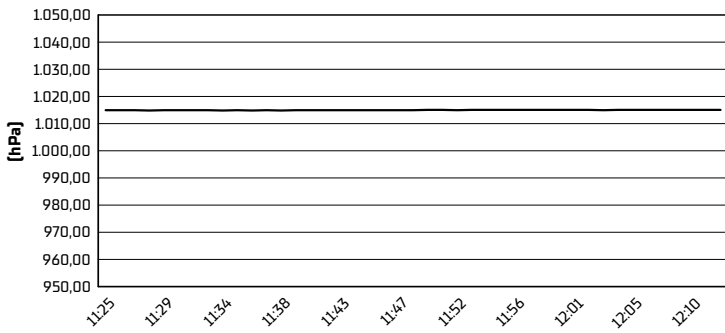

**Humidity**

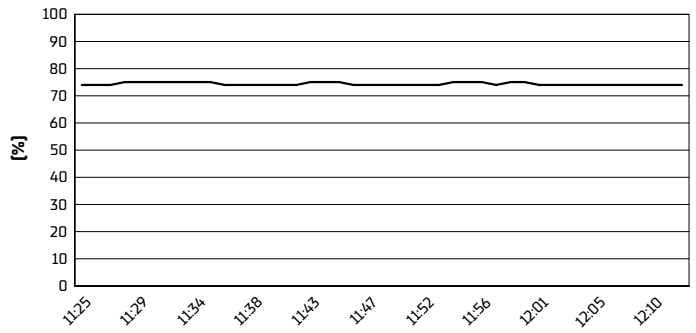

**Wind Speed**

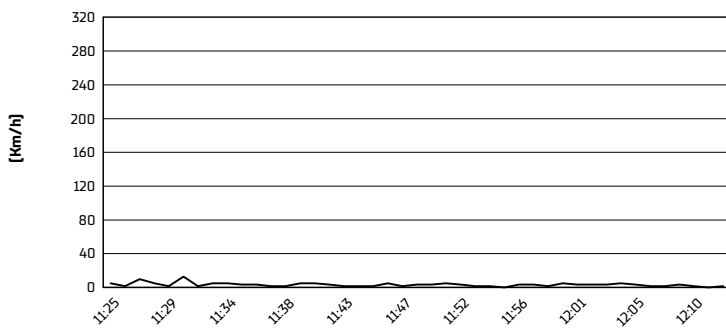

**Wind Direction**

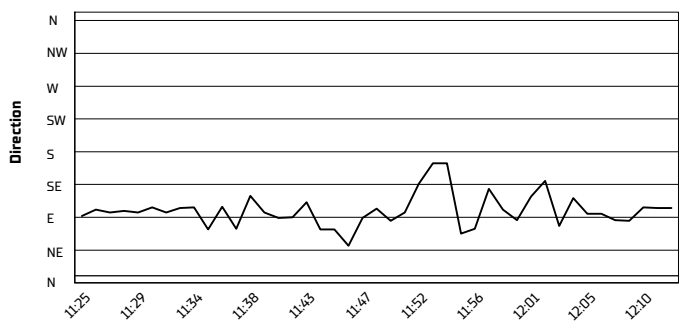

10/06/2022

These data/results cannot be reproduced, stored and/or transmitted in whole or in part by any manner of electronic, mechanical, photocopying, recording, broadcasting or otherwise now known or herein after developed without the previous express consent by the copyright owner, except for reproduction in daily press and regular printed publications on sale to the public within 60 days of the event related to those data/results and always provided that copyright symbol appears together as follows below.

© DORNA WSBK ORGANIZATION Srl 2022