

Pirelli Emilia-Romagna Round, 10-12 June 2022
Results Free Practice 2nd Session

Misano Circuit Sic 58 4.226 m

1 / 4

No.	Rider	Nat	Team	Bike	Class	Time	Gap	Rel.	Laps	Speed	
										Avg	Max
1	11 N. BULEGA	ITA	Aruba.it Racing WorldSSP Team	Ducati Panigale V2		1'37.620			22	155,845	238,9
2	62 S. MANZI	ITA	Dynavolt Triumph	Triumph Street Triple RS		1'37.845	0.225	0.225	17	155,487	242,7
3	77 D. AEGERTER	SUI	Ten Kate Racing Yamaha	Yamaha YZF R6		1'38.049	0.429	0.204	22	155,163	236,8
4	64 F. CARICASULO	ITA	Althea Racing	Ducati Panigale V2		1'38.230	0.610	0.181	22	154,877	237,9
5	3 R. DE ROSA	ITA	Orelac Racing Verdatura WorldSSP	Ducati Panigale V2		1'38.399	0.779	0.169	19	154,611	237,9
6	7 L. BALDASSARRI	ITA	Evan Bros.WorldSSP Yamaha Team	Yamaha YZF R6		1'38.472	0.852	0.073	20	154,497	242,2
7	61 C. ONCU	TUR	Kawasaki Puccetti Racing	Kawasaki ZX-6R		1'38.618	0.998	0.146	12	154,268	238,4
8	28 G. VAN STRAALEN	NED	EAB Racing Team	Yamaha YZF R6		1'38.720	1.100	0.102	21	154,109	232,8
9	55 Y. MONTELLA	ITA	Kawasaki Puccetti Racing	Kawasaki ZX-6R		1'38.907	1.287	0.187	11	153,817	235,8
10	94 A. VERDOIA	FRA	GMT94 Yamaha	Yamaha YZF R6		1'38.917	1.297	0.010	20	153,802	234,8
11	27 M. CASADEI	ITA	MV Agusta Reparto Corse	MV Agusta F3 800 RR		1'38.975	1.355	0.058	18	153,712	240,0
12	38 H. SOOMER	EST	Dynavolt Triumph	Triumph Street Triple RS		1'38.992	1.372	0.017	17	153,685	237,9
13	25 M. BRENNER	SUI	VFT Racing	Yamaha YZF R6	*	1'39.029	1.409	0.037	18	153,628	236,3
14	16 J. CLUZEL	FRA	GMT94 Yamaha	Yamaha YZF R6		1'39.117	1.497	0.088	20	153,491	240,0
15	52 P. HOBELBERGER	GER	Kallio Racing	Yamaha YZF R6		1'39.125	1.505	0.008	18	153,479	236,3
16	17 K. SMITH	GBR	VFT Racing	Yamaha YZF R6		1'39.171	1.551	0.046	19	153,408	232,3
17	56 P. SEBESTYEN	HUN	Evan Bros.WorldSSP Yamaha Team	Yamaha YZF R6		1'39.178	1.558	0.007	21	153,397	236,8
18	32 O. BAYLISS	AUS	BARNI Spark Racing Team	Ducati Panigale V2		1'39.199	1.579	0.021	20	153,364	242,2
19	13 L. OTTAVIANI	ITA	Altogo Racing Team	Yamaha YZF R6		1'39.230	1.610	0.031	19	153,317	234,8
20	10 U. ORRADRE	ESP	MS Racing Yamaha WorldSSP	Yamaha YZF R6		1'39.261	1.641	0.031	15	153,269	238,4
21	99 A. HUERTAS	ESP	MTM Kawasaki	Kawasaki ZX-6R		1'39.266	1.646	0.005	17	153,261	237,9
22	90 M. PATACCA	ITA	Renzi Corse	Ducati Panigale V2		1'39.272	1.652	0.006	19	153,252	237,9
23	22 F. FULIGNI	ITA	D34G Racing	Ducati Panigale V2	*	1'39.382	1.762	0.110	17	153,082	235,3
24	69 T. BOOTH-AMOS	GBR	Prodina Racing WorldSSP	Kawasaki ZX-6R	*	1'39.459	1.839	0.077	14	152,964	236,8
25	73 M. KOFLER	AUT	CM Racing	Ducati Panigale V2		1'39.522	1.902	0.063	17	152,867	239,5
26	50 O. VOSTATEK	CZE	MS Racing Yamaha WorldSSP	Yamaha YZF R6		1'39.561	1.941	0.039	20	152,807	237,4
27	29 N. SPINELLI	ITA	D34G Racing	Ducati Panigale V2	*	1'39.573	1.953	0.012	14	152,788	233,8
28	54 B. SOFUOGLU	TUR	MV Agusta Reparto Corse	MV Agusta F3 800 RR	*	1'39.723	2.103	0.150	12	152,559	238,4
29	24 L. TACCINI	ITA	Ten Kate Racing Yamaha	Yamaha YZF R6		1'40.010	2.390	0.287	16	152,121	238,9
30	21 B. CURRIE	AUS	Motozoo Racing by Puccetti	Kawasaki ZX-6R		1'41.004	3.384	0.994	9	150,624	236,8
31	6 J. BUIJS	NED	Motozoo Racing by Puccetti	Kawasaki ZX-6R	*	1'41.013	3.393	0.009	19	150,610	234,8
32	36 S. KROEZE	NED	Kallio Racing	Yamaha YZF R6	*	1'41.461	3.841	0.448	20	149,945	235,3

Qualifying Lap Time (105% of 1'37.620): 1'42.501

* WorldSSP Challenge

AIR	Humidity:	54%	Temp:	25°C
TRACK	Condition:	Dry	Temp:	33°C

Records	Pole	(QP)	2015 J.Cluzel	1'37.482	156,070	Km/h
	Race	(RC)	2018 S.Cortese	1'38.193	154,940	Km/h
	All Times	(QP)	2015 J.Cluzel	1'37.482	156,070	Km/h

Start 16:00 End 16:48 The results are provisional until the end of the time limit for protests and appeals and the completion of the technical checks.

These data/results cannot be reproduced, stored and/or transmitted in whole or in part by any manner of electronic, mechanical, photocopying, recording, broadcasting or otherwise now known or herein after developed without the previous express consent by the copyright owner, except for reproduction in daily press and regular printed publications on sale to the public within 60 days of the event related to those data/results and always provided that copyright symbol appears together as follows below.

© DORNA WSBK ORGANIZATION Srl 2022

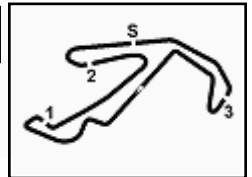

Pirelli Emilia-Romagna Round, 10-12 June 2022
Results Free Practice 2nd Session

Session Highlights

Local Time	No. Rider	Description
16.00.00		Start
16.00.04		WorldSSP Pit Intervention Time: 1min 21secs
16.05.19	21 B. CURRIE	Crashed - Turn 14
16.05.25	38 H. SOOMER	Current Lap Cancelled - Exceeded Track Limits - Turn 1
16.05.40	25 M. BRENNER	Lap Cancelled [1'40.748] - Exceeded Track Limits - Turn 16
16.05.50	21 B. CURRIE	Re-joined
16.05.57	94 A. VERDOIA	Crashed - Turn 14
16.05.57	54 B. SOFUOGLU	Current Lap Cancelled - Exceeded Track Limits - Turn 1
16.06.21	55 Y. MONTELLA	Crashed - Turn 3
16.07.16	29 N. SPINELLI	Current Lap Cancelled - Exceeded Track Limits - Turn 1
16.07.17	99 A. HUERTAS	Current Lap Cancelled - Exceeded Track Limits - Turn 1
16.07.29	55 Y. MONTELLA	Re-joined
16.08.47	29 N. SPINELLI	Lap Cancelled [1'39.958] - Yellow Flag - Turn 14
16.08.48	50 D. VOSTATEK	Current Lap Cancelled - Exceeded Track Limits - Turn 1
16.08.50	38 H. SOOMER	Current Lap Cancelled - Exceeded Track Limits - Turn 1
16.08.52	36 S. KROEZE	Lap Cancelled [1'42.605] - Yellow Flag - Turn 14
16.08.56	11 N. BULEGA	Lap Cancelled [1'58.590] - Yellow Flag - Turn 14
16.08.57	29 N. SPINELLI	Current Lap Cancelled - Exceeded Track Limits - Turn 1
16.09.02	62 S. MANZI	Lap Cancelled [1'39.057] - Yellow Flag - Turn 14
16.09.12	55 Y. MONTELLA	Lap Cancelled [1'39.776] - Yellow Flag - Turn 14
16.09.17	54 B. SOFUOGLU	Lap Cancelled [1'40.866] - Yellow Flag - Turn 14
16.09.19	13 L. OTTAVIANI	Current Lap Cancelled - Exceeded Track Limits - Turn 1
16.09.22	27 M. CASADEI	Lap Cancelled [1'40.206] - Yellow Flag - Turn 14
16.09.22	25 M. BRENNER	Current Lap Cancelled - Exceeded Track Limits - Turn 1
16.09.27	22 F. FULIGNI	Lap Cancelled [1'39.941] - Yellow Flag - Turn 14
16.09.32	13 L. OTTAVIANI	Lap Cancelled [1'39.880] - Yellow Flag - Turn 14
16.09.37	69 T. BOOTH-AMOS	Lap Cancelled [1'40.433] - Yellow Flag - Turn 14
16.09.42	25 M. BRENNER	Lap Cancelled [1'40.103] - Yellow Flag - Turn 14
16.09.47	52 P. HOBELBERGER	Lap Cancelled [1'40.688] - Yellow Flag - Turn 14
16.09.52	90 M. PATACCA	Lap Cancelled [1'40.570] - Yellow Flag - Turn 14
16.09.58	69 T. BOOTH-AMOS	Crashed - Turn 4
16.10.14	6 J. BUIS	Lap Cancelled [1'43.111] - Exceeded Track Limits - Turn 16
16.10.24	28 G. VAN STRAALEN	Lap Cancelled [1'39.777] - Exceeded Track Limits - Turn 11
16.10.35	6 J. BUIS	Lap Cancelled [1'42.361] - Exceeded Track Limits - Turn 11
16.11.13	10 U. ORRADRE	Crashed - Turn 3
16.12.13	50 D. VOSTATEK	Current Lap Cancelled - Exceeded Track Limits - Turn 1
16.12.16	29 N. SPINELLI	Current Lap Cancelled - Exceeded Track Limits - Turn 1
16.12.38	36 S. KROEZE	Current Lap Cancelled - Exceeded Track Limits - Turn 1
16.13.00	69 T. BOOTH-AMOS	Re-joined
16.13.12	77 D. AEGERTER	Lap Cancelled [1'38.737] - Yellow Flag - Turn 14
16.13.18	3 R. DE ROSA	Lap Cancelled [1'39.106] - Yellow Flag - Turn 14
16.13.23	56 P. SEBESTYEN	Lap Cancelled [1'39.912] - Yellow Flag - Turn 14
16.13.28	7 L. BALDASSARRI	Lap Cancelled [1'39.111] - Yellow Flag - Turn 14
16.13.59	77 D. AEGERTER	Lap Cancelled [1'38.368] - Yellow Flag - Turn 3
16.14.08	3 R. DE ROSA	Lap Cancelled [1'39.428] - Yellow Flag - Turn 3
16.14.13	56 P. SEBESTYEN	Lap Cancelled [1'40.038] - Yellow Flag - Turn 3
16.14.18	7 L. BALDASSARRI	Lap Cancelled [1'39.510] - Yellow Flag - Turn 3
16.14.23	17 K. SMITH	Lap Cancelled [1'39.509] - Yellow Flag - Turn 3
16.14.34	10 U. ORRADRE	Re-joined
16.14.44	52 P. HOBELBERGER	Current Lap Cancelled - Exceeded Track Limits - Turn 1
16.16.06	36 S. KROEZE	Current Lap Cancelled - Exceeded Track Limits - Turn 1
16.18.13	16 J. CLUZEL	Lap Cancelled [1'39.463] - Yellow Flag - Turn 4
16.18.17	73 M. KOFLER	Current Lap Cancelled - Exceeded Track Limits - Turn 1
16.18.18	52 P. HOBELBERGER	Lap Cancelled [1'43.205] - Yellow Flag - Turn 4
16.18.24	77 D. AEGERTER	Lap Cancelled [1'38.170] - Yellow Flag - Turn 4
16.18.48	61 C. ONCU	Lap Cancelled [1'38.647] - Yellow Flag - Turn 4

10/06/2022 Start 16:00 End 16:48 The results are provisional until the end of the time limit for protests and appeals and the completion of the technical checks.

These data/results cannot be reproduced, stored and/or transmitted in whole or in part by any manner of electronic, mechanical, photocopying, recording, broadcasting or otherwise now known or herein after developed without the previous express consent by the copyright owner, except for reproduction in daily press and regular printed publications on sale to the public within 60 days of the event related to those data/results and always provided that copyright symbol appears together as follows below.

© DORNA WSBK ORGANIZATION Srl 2022

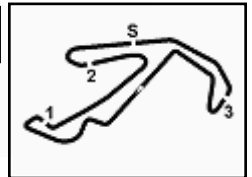

Pirelli Emilia-Romagna Round, 10-12 June 2022

Results Free Practice 2nd Session

Misano Circuit Sic 58 4.226 m

3 / 4

16.18.53	36 S. KROEZE	Lap Cancelled [1'41.905] - Yellow Flag - Turn 4
16.18.59	27 M. CASADEI	Lap Cancelled [1'53.060] - Yellow Flag - Turn 4
16.19.04	22 F. FULIGNI	Lap Cancelled [1'41.404] - Yellow Flag - Turn 4
16.19.09	16 J. CLUZEL	Lap Cancelled [1'39.573] - Yellow Flag - Turn 4
16.20.01	99 A. HUERTAS	Lap Cancelled [1'56.735] - Exceeded Track Limits - Turn 11
16.21.20	54 B. SOFUOGLU	Current Lap Cancelled - Exceeded Track Limits - Turn 1
16.22.20	61 C. ONCU	Crashed - Turn 15
16.24.14	38 H. SOOMER	Lap Cancelled [1'40.606] - Yellow Flag - Turn 15
16.24.24	32 O. BAYLISS	Lap Cancelled [1'40.170] - Yellow Flag - Turn 15
16.24.29	77 D. AEGERTER	Lap Cancelled [1'38.435] - Yellow Flag - Turn 15
16.24.34	27 M. CASADEI	Lap Cancelled [1'39.458] - Yellow Flag - Turn 15
16.24.39	99 A. HUERTAS	Lap Cancelled [1'39.625] - Yellow Flag - Turn 15
16.25.33	50 O. VOSTATEK	Lap Cancelled [1'41.136] - Exceeded Track Limits - Turn 11
16.26.21	99 A. HUERTAS	Current Lap Cancelled - Exceeded Track Limits - Turn 1
16.26.31	50 O. VOSTATEK	Lap Cancelled [1'40.579] - Exceeded Track Limits - Turn 11
16.26.34	3 R. DE ROSA	Current Lap Cancelled - Exceeded Track Limits - Turn 1
16.26.44	55 Y. MONTELLA	Lap Cancelled [1'643.718] - Exceeded Track Limits - Turn 16
16.27.07	52 P. HOBELSBERGER	Current Lap Cancelled - Exceeded Track Limits - Turn 1
16.27.13	6 J. BUIS	Lap Cancelled [1'41.636] - Exceeded Track Limits - Turn 11
16.27.23	62 S. MANZI	Current Lap Cancelled - Exceeded Track Limits - Turn 1
16.28.20	29 N. SPINELLI	Current Lap Cancelled - Exceeded Track Limits - Turn 1
16.28.30	36 S. KROEZE	Current Lap Cancelled - Exceeded Track Limits - Turn 1
16.28.53	11 N. BULEGA	Current Lap Cancelled - Exceeded Track Limits - Turn 1
16.29.28	55 Y. MONTELLA	Current Lap Cancelled - Exceeded Track Limits - Turn 1
16.29.47	94 A. VERDOIA	Current Lap Cancelled - Exceeded Track Limits - Turn 1
16.29.49	50 O. VOSTATEK	Current Lap Cancelled - Exceeded Track Limits - Turn 1
16.31.16	27 M. CASADEI	Current Lap Cancelled - Exceeded Track Limits - Turn 1
16.32.20	52 P. HOBELSBERGER	Current Lap Cancelled - Exceeded Track Limits - Turn 1
16.32.31	38 H. SOOMER	Current Lap Cancelled - Exceeded Track Limits - Turn 1
16.33.59	73 M. KOFLER	Current Lap Cancelled - Exceeded Track Limits - Turn 1
16.34.02	6 J. BUIS	Current Lap Cancelled - Exceeded Track Limits - Turn 1
16.34.17	16 J. CLUZEL	Current Lap Cancelled - Exceeded Track Limits - Turn 1
16.35.03	25 M. BRENNER	Lap Cancelled [1'39.317] - Exceeded Track Limits - Turn 16
16.35.24	13 L. OTTAVIANI	Current Lap Cancelled - Exceeded Track Limits - Turn 1
16.37.20	73 M. KOFLER	Current Lap Cancelled - Exceeded Track Limits - Turn 1
16.37.31	38 H. SOOMER	Current Lap Cancelled - Exceeded Track Limits - Turn 1
16.37.56	90 M. PATACCA	Current Lap Cancelled - Exceeded Track Limits - Turn 1
16.39.06	6 J. BUIS	Lap Cancelled [1'41.684] - Exceeded Track Limits - Turn 11
16.39.17	69 T. BOOTH-AMOS	Current Lap Cancelled - Exceeded Track Limits - Turn 1
16.39.41	29 N. SPINELLI	Crashed - Turn 4
16.40.53	29 N. SPINELLI	Re-joined
16.42.11	13 L. OTTAVIANI	Current Lap Cancelled - Exceeded Track Limits - Turn 1
16.42.26	16 J. CLUZEL	Lap Cancelled [1'39.301] - Yellow Flag - Turn 4
16.42.37	25 M. BRENNER	Lap Cancelled [1'39.381] - Yellow Flag - Turn 4
16.42.42	52 P. HOBELSBERGER	Lap Cancelled [1'48.514] - Yellow Flag - Turn 4
16.42.47	3 R. DE ROSA	Lap Cancelled [1'242.308] - Yellow Flag - Turn 4
16.42.52	94 A. VERDOIA	Lap Cancelled [1'44.223] - Yellow Flag - Turn 4
16.42.57	50 O. VOSTATEK	Lap Cancelled [1'39.685] - Yellow Flag - Turn 4
16.44.21	7 L. BALDASSARRI	Technical Problem - Turn 7
16.44.28	52 P. HOBELSBERGER	Current Lap Cancelled - Exceeded Track Limits - Turn 1
16.44.39	50 O. VOSTATEK	Current Lap Cancelled - Exceeded Track Limits - Turn 1
16.45.08	56 P. SEBESTYEN	Crashed - Re-Joined - Turn 14
16.45.09	99 A. HUERTAS	Current Lap Cancelled - Exceeded Track Limits - Turn 1
16.46.47	11 N. BULEGA	Lap Cancelled [1'38.525] - Yellow Flag - Turn 7
16.46.52	21 B. CURRIE	Lap Cancelled [1'41.163] - Yellow Flag - Turn 7
16.47.02	38 H. SOOMER	Lap Cancelled [1'39.469] - Yellow Flag - Turn 7
16.47.07	73 M. KOFLER	Lap Cancelled [1'39.843] - Yellow Flag - Turn 7
16.47.32	17 K. SMITH	Lap Cancelled [1'39.898] - Yellow Flag - Turn 14
16.47.37	27 M. CASADEI	Lap Cancelled [1'38.873] - Yellow Flag - Turn 14
16.47.42	24 L. TACCINI	Lap Cancelled [1'39.669] - Yellow Flag - Turn 14

Start 16:00 End 16:48 The results are provisional until the end of the time limit for protests and appeals and the completion of the technical checks.

These data/results cannot be reproduced, stored and/or transmitted in whole or in part by any manner of electronic, mechanical, photocopying, recording, broadcasting or otherwise now known or herein after developed without the previous express consent by the copyright owner, except for reproduction in daily press and regular printed publications on sale to the public within 60 days of the event related to those data/results and always provided that copyright symbol appears together as follows below.

© DORNA WSBK ORGANIZATION Srl 2022

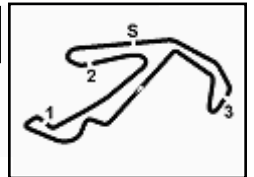

Pirelli Emilia-Romagna Round, 10-12 June 2022
Results Free Practice 2nd Session

16.47.47	36 S. KROEZE	Lap Cancelled [1'40.968] - Yellow Flag - Turn 14
16.47.52	10 U. ORRADRE	Lap Cancelled [1'39.360] - Yellow Flag - Turn 14
16.48.22	38 H. SOOMER	Lap Cancelled [1'39.687] - Exceeded Track Limits - Turn 16
16.48.33	54 B. SOFUOGLU	Lap Cancelled [1'41.499] - Exceeded Track Limits - Turn 16
16.48.43		End Of Session

Fastest Laps Sequence

No.	Rider	Nat	Team	Bike	Local Time	Time	Gap	Avg
64	F. CARICASULO	ITA	Althea Racing	Ducati Panigale V2	16:03'32.342	1'39.694		152,603
62	S. MANZI	ITA	Dynavolt Triumph	Triumph Street Triple RS	16:04'04.185	1'39.312	-0.382	153,190
7	L. BALDASSARRI	ITA	Evan Bros.WorldSSP Yamaha Team	Yamaha YZF R6	16:04'50.185	1'39.062	-0.250	153,577
64	F. CARICASULO	ITA	Althea Racing	Ducati Panigale V2	16:06'50.341	1'38.658	-0.404	154,205
77	D. AEGERTER	SUI	Ten Kate Racing Yamaha	Yamaha YZF R6	16:09'42.812	1'38.242	-0.416	154,858
77	D. AEGERTER	SUI	Ten Kate Racing Yamaha	Yamaha YZF R6	16:12'59.044	1'38.062	-0.180	155,143
62	S. MANZI	ITA	Dynavolt Triumph	Triumph Street Triple RS	16:41'36.949	1'37.845	-0.217	155,487
11	N. BULEGA	ITA	Aruba.it Racing WorldSSP Team	Ducati Panigale V2	16:43'49.798	1'37.620	-0.225	155,845

Start 16:00 End 16:48 The results are provisional until the end of the time limit for protests and appeals and the completion of the technical checks.

These data/results cannot be reproduced, stored and/or transmitted in whole or in part by any manner of electronic, mechanical, photocopying, recording, broadcasting or otherwise now known or herein after developed without the previous express consent by the copyright owner, except for reproduction in daily press and regular printed publications on sale to the public within 60 days of the event related to those data/results and always provided that copyright symbol appears together as follows below.

© DORNA WSBK ORGANIZATION Srl 2022

Pirelli Emilia-Romagna Round, 10-12 June 2022
Free Practices Combined Results after FP2

Misano Circuit Sic 58 4.226 m

No.	Rider	Nat	Team	Bike	Class	FP1	FP2	Time	Gap	Rel.	Avg	LL
1	11 N. BULEGA	ITA	Aruba.it Racing WorldSSP Team	Ducati Panigale V2				1'37.620			155,845	24
2	62 S. MANZI	ITA	Dynavolt Triumph	Triumph Street Triple RS		1'38.082	1'37.845	1'37.845	0.225	0.225	155,487	37
3	77 D. AEGERTER	SUI	Ten Kate Racing Yamaha	Yamaha YZF R6		1'38.219	1'38.049	1'38.049	0.429	0.204	155,163	42
4	64 F. CARICASULO	ITA	Althea Racing	Ducati Panigale V2		1'39.020	1'38.230	1'38.230	0.610	0.181	154,877	42
5	3 R. DE ROSA	ITA	Orelac Racing Verdatura WorldSSP	Ducati Panigale V2		1'39.195	1'38.399	1'38.399	0.779	0.169	154,611	37
6	7 L. BALDASSARRI	ITA	Evan Bros.WorldSSP Yamaha Team	Yamaha YZF R6		1'38.971	1'38.472	1'38.472	0.852	0.073	154,497	38
7	61 C. ONCU	TUR	Kawasaki Puccetti Racing	Kawasaki ZX-6R		1'38.660	1'38.618	1'38.618	0.998	0.146	154,268	27
8	28 G. VAN STRAALEN	NED	EAB Racing Team	Yamaha YZF R6		1'40.795	1'38.720	1'38.720	1.100	0.102	154,109	43
9	55 Y. MONTELLA	ITA	Kawasaki Puccetti Racing	Kawasaki ZX-6R		1'39.125	1'38.907	1'38.907	1.287	0.187	153,177	29
10	94 A. VERDOIA	FRA	GMT94 Yamaha	Yamaha YZF R6		1'39.065	1'38.917	1'38.917	1.297	0.010	153,802	36
11	27 M. CASADEI	ITA	MV Agusta Reparto Corse	MV Agusta F3 800 RR		1'39.508	1'38.975	1'38.975	1.355	0.058	153,712	34
12	38 H. SOOMER	EST	Dynavolt Triumph	Triumph Street Triple RS		1'40.258	1'38.992	1'38.992	1.372	0.017	153,685	37
13	25 M. BRENNER	SUI	VFT Racing	Yamaha YZF R6	*	1'39.341	1'39.029	1'39.029	1.409	0.037	153,628	37
14	16 J. CLUZEL	FRA	GMT94 Yamaha	Yamaha YZF R6		1'39.691	1'39.117	1'39.117	1.497	0.088	153,491	38
15	52 P. HOBELSBERGER	GER	Kallio Racing	Yamaha YZF R6		1'41.096	1'39.125	1'39.125	1.505	0.008	153,479	32
16	17 K. SMITH	GBR	VFT Racing	Yamaha YZF R6		1'39.128	1'39.171	1'39.128	1.508	0.003	153,474	36
17	56 P. SEBESTYEN	HUN	Evan Bros.WorldSSP Yamaha Team	Yamaha YZF R6		1'40.053	1'39.178	1'39.178	1.558	0.050	153,397	42
18	32 D. BAYLISS	AUS	BARNI Spark Racing Team	Ducati Panigale V2		1'40.348	1'39.199	1'39.199	1.579	0.021	153,364	40
19	13 L. OTTAVIANI	ITA	AltoGo Racing Team	Yamaha YZF R6		1'39.849	1'39.230	1'39.230	1.610	0.031	153,317	34
20	10 U. ORRADRE	ESP	MS Racing Yamaha WorldSSP	Yamaha YZF R6		1'39.816	1'39.261	1'39.261	1.641	0.031	153,269	29
21	99 A. HUERTAS	ESP	MTM Kawasaki	Kawasaki ZX-6R		1'40.615	1'39.266	1'39.266	1.646	0.005	153,261	35
22	90 M. PATACCA	ITA	Renzi Corse	Ducati Panigale V2		1'39.738	1'39.272	1'39.272	1.652	0.006	153,252	38
23	22 F. FULIGNI	ITA	D34G Racing	Ducati Panigale V2	*	1'40.518	1'39.382	1'39.382	1.762	0.110	153,082	35
24	69 T. BOOTH-AMOS	GBR	Prodina Racing WorldSSP	Kawasaki ZX-6R	*	1'39.976	1'39.459	1'39.459	1.839	0.077	152,964	31
25	73 M. KOFLER	AUT	CM Racing	Ducati Panigale V2		1'40.118	1'39.522	1'39.522	1.902	0.063	152,867	33
26	50 D. VOSTATEK	CZE	MS Racing Yamaha WorldSSP	Yamaha YZF R6		1'40.604	1'39.561	1'39.561	1.941	0.039	152,807	39
27	29 N. SPINELLI	ITA	D34G Racing	Ducati Panigale V2	*	1'40.424	1'39.573	1'39.573	1.953	0.012	152,788	31
28	54 B. SOFUOGLU	TUR	MV Agusta Reparto Corse	MV Agusta F3 800 RR	*	1'40.608	1'39.723	1'39.723	2.103	0.150	152,559	32
29	24 L. TACCINI	ITA	Ten Kate Racing Yamaha	Yamaha YZF R6		1'40.726	1'40.010	1'40.010	2.390	0.287	152,121	35
30	21 B. CURRIE	AUS	Motozoo Racing by Puccetti	Kawasaki ZX-6R		1'40.639	1'41.004	1'40.639	3.019	0.629	151,170	27
31	6 J. BUIS	NED	Motozoo Racing by Puccetti	Kawasaki ZX-6R	*	1'44.771	1'41.013	1'41.013	3.393	0.374	150,610	21
32	36 S. KROEZE	NED	Kallio Racing	Yamaha YZF R6	*	1'42.663	1'41.461	1'41.461	3.841	0.448	149,945	42

* WorldSSP Challenge

10/06/2022

These data/results cannot be reproduced, stored and/or transmitted in whole or in part by any manner of electronic, mechanical, photocopying, recording, broadcasting or otherwise now known or herein after developed without the previous express consent by the copyright owner, except for reproduction in daily press and regular printed publications on sale to the public within 60 days of the event related to those data/results and always provided that copyright symbol appears together as follows below.

© DORNA WSBK ORGANIZATION Srl 2022

Pirelli Emilia-Romagna Round, 10-12 June 2022
Best Sectors & Speed Free Practice 2nd Session

BEST LAP			
1	11	N. BULEGA	Ducati Panigale V2 1'37.620
2	62	S. MANZI	Triumph Street Triple RS 1'37.845
3	77	D. AEGERTER	Yamaha YZF R6 1'38.049
4	64	F. CARICASULO	Ducati Panigale V2 1'38.230
5	3	R. DE ROSA	Ducati Panigale V2 1'38.399
6	7	L. BALDASSARRI	Yamaha YZF R6 1'38.472
7	61	C. ONCU	Kawasaki ZX-6R 1'38.618
8	28	G. VAN STRAALLEN	Yamaha YZF R6 1'38.720
9	55	Y. MONTELLA	Kawasaki ZX-6R 1'38.907
10	94	A. VERDOIA	Yamaha YZF R6 1'38.917
11	27	M. CASADEI	MV Agusta F3 800 RR 1'38.975
12	38	H. SOOMER	Triumph Street Triple RS 1'38.992
13	25	M. BRENNER	Yamaha YZF R6 1'39.029
14	16	J. CLUZEL	Yamaha YZF R6 1'39.117
15	52	P. HOBELSBERGER	Yamaha YZF R6 1'39.125
16	17	K. SMITH	Yamaha YZF R6 1'39.171
17	56	P. SEBESTYEN	Yamaha YZF R6 1'39.178
18	32	D. BAYLISS	Ducati Panigale V2 1'39.199
19	13	L. OTTAVIANI	Yamaha YZF R6 1'39.230
20	10	U. ORRADRE	Yamaha YZF R6 1'39.261
21	99	A. HUERTAS	Kawasaki ZX-6R 1'39.266
22	90	M. PATACCA	Ducati Panigale V2 1'39.272
23	22	F. FULIGNI	Ducati Panigale V2 1'39.382
24	69	T. BOOTH-AMOS	Kawasaki ZX-6R 1'39.459
25	73	M. KOFLER	Ducati Panigale V2 1'39.522
26	50	D. VOSTATEK	Yamaha YZF R6 1'39.561
27	29	N. SPINELLI	Ducati Panigale V2 1'39.573
28	54	B. SOFUOGLU	MV Agusta F3 800 RR 1'39.723
29	24	L. TACCINI	Yamaha YZF R6 1'40.010
30	21	B. CURRIE	Kawasaki ZX-6R 1'41.004
31	6	J. BUIS	Kawasaki ZX-6R 1'41.013
32	36	S. KROEZE	Yamaha YZF R6 1'41.461

SPEED			
1	62	S. MANZI	Triumph Street Triple RS 242,7
2	32	D. BAYLISS	Ducati Panigale V2 242,2
3	7	L. BALDASSARRI	Yamaha YZF R6 242,2
4	27	M. CASADEI	MV Agusta F3 800 RR 240,0
5	16	J. CLUZEL	Yamaha YZF R6 240,0
6	73	M. KOFLER	Ducati Panigale V2 239,5
7	11	N. BULEGA	Ducati Panigale V2 238,9
8	24	L. TACCINI	Yamaha YZF R6 238,9
9	61	C. ONCU	Kawasaki ZX-6R 238,4
10	54	B. SOFUOGLU	MV Agusta F3 800 RR 238,4
11	10	U. ORRADRE	Yamaha YZF R6 238,4
12	64	F. CARICASULO	Ducati Panigale V2 237,9
13	38	H. SOOMER	Triumph Street Triple RS 237,9
14	99	A. HUERTAS	Kawasaki ZX-6R 237,9
15	3	R. DE ROSA	Ducati Panigale V2 237,9
16	90	M. PATACCA	Ducati Panigale V2 237,9
17	50	D. VOSTATEK	Yamaha YZF R6 237,4
18	21	B. CURRIE	Kawasaki ZX-6R 236,8
19	69	T. BOOTH-AMOS	Kawasaki ZX-6R 236,8
20	56	P. SEBESTYEN	Yamaha YZF R6 236,8
21	77	D. AEGERTER	Yamaha YZF R6 236,8
22	25	M. BRENNER	Yamaha YZF R6 236,3
23	52	P. HOBELSBERGER	Yamaha YZF R6 236,3
24	55	Y. MONTELLA	Kawasaki ZX-6R 235,8
25	22	F. FULIGNI	Ducati Panigale V2 235,3
26	36	S. KROEZE	Yamaha YZF R6 235,3
27	6	J. BUIS	Kawasaki ZX-6R 234,8
28	94	A. VERDOIA	Yamaha YZF R6 234,8
29	13	L. OTTAVIANI	Yamaha YZF R6 234,8
30	29	N. SPINELLI	Ducati Panigale V2 233,8
31	28	G. VAN STRAALLEN	Yamaha YZF R6 232,8
32	17	K. SMITH	Yamaha YZF R6 232,3

SEG. 1		
1	11	N. BULEGA 25.906
2	77	D. AEGERTER 25.982
3	61	C. ONCU 25.982
4	62	S. MANZI 25.995
5	94	A. VERDOIA 25.997
6	64	F. CARICASULO 26.008
7	28	G. VAN STRAALLEN 26.021
8	17	K. SMITH 26.081
9	25	M. BRENNER 26.083
10	3	R. DE ROSA 26.092
11	55	Y. MONTELLA 26.099
12	99	A. HUERTAS 26.100
13	38	H. SOOMER 26.119
14	7	L. BALDASSARRI 26.153
15	32	D. BAYLISS 26.179
16	50	D. VOSTATEK 26.198
17	13	L. OTTAVIANI 26.208
18	16	J. CLUZEL 26.230
19	29	N. SPINELLI 26.251
20	27	M. CASADEI 26.263
21	69	T. BOOTH-AMOS 26.269
22	10	U. ORRADRE 26.274
23	73	M. KOFLER 26.286
24	90	M. PATACCA 26.286
25	21	B. CURRIE 26.320
26	22	F. FULIGNI 26.335
27	56	P. SEBESTYEN 26.336
28	52	P. HOBELSBERGER 26.351
29	54	B. SOFUOGLU 26.432
30	24	L. TACCINI 26.490
31	6	J. BUIS 26.565
32	36	S. KROEZE 26.882

SEG. 2		
1	62	S. MANZI 23.363
2	77	D. AEGERTER 23.400
3	11	N. BULEGA 23.413
4	7	L. BALDASSARRI 23.478
5	64	F. CARICASULO 23.487
6	3	R. DE ROSA 23.498
7	27	M. CASADEI 23.509
8	61	C. ONCU 23.533
9	16	J. CLUZEL 23.554
10	13	L. OTTAVIANI 23.579
11	28	G. VAN STRAALLEN 23.613
12	22	F. FULIGNI 23.614
13	38	H. SOOMER 23.637
14	56	P. SEBESTYEN 23.665
15	10	U. ORRADRE 23.666
16	55	Y. MONTELLA 23.677
17	90	M. PATACCA 23.682
18	32	D. BAYLISS 23.689
19	17	K. SMITH 23.700
20	94	A. VERDOIA 23.703
21	25	M. BRENNER 23.707
22	52	P. HOBELSBERGER 23.748
23	99	A. HUERTAS 23.788
24	54	B. SOFUOGLU 23.807
25	73	M. KOFLER 23.810
26	69	T. BOOTH-AMOS 23.832
27	50	D. VOSTATEK 23.851
28	24	L. TACCINI 23.897
29	29	N. SPINELLI 23.900
30	6	J. BUIS 24.027
31	36	S. KROEZE 24.125
32	21	B. CURRIE 24.190

SEG. 3		
1	11	N. BULEGA 26.544
2	77	D. AEGERTER 26.630
3	62	S. MANZI 26.704
4	64	F. CARICASULO 26.814
5	61	C. ONCU 26.876
6	94	A. VERDOIA 26.902
7	7	L. BALDASSARRI 26.902
8	3	R. DE ROSA 26.933
9	55	Y. MONTELLA 26.975
10	56	P. SEBESTYEN 27.028
11	17	K. SMITH 27.032
12	99	A. HUERTAS 27.036
13	24	L. TACCINI 27.040
14	16	J. CLUZEL 27.044
15	52	P. HOBELSBERGER 27.052
16	27	M. CASADEI 27.055
17	69	T. BOOTH-AMOS 27.075
18	32	D. BAYLISS 27.092
19	25	M. BRENNER 27.113
20	38	H. SOOMER 27.116
21	28	G. VAN STRAALLEN 27.121
22	54	B. SOFUOGLU 27.152
23	73	M. KOFLER 27.157
24	10	U. ORRADRE 27.202
25	13	L. OTTAVIANI 27.213
26	90	M. PATACCA 27.214
27	29	N. SPINELLI 27.226
28	22	F. FULIGNI 27.260
29	50	D. VOSTATEK 27.396
30	21	B. CURRIE 27.456
31	36	S. KROEZE 27.559
32	6	J. BUIS 27.708

SEG. 4		
1	62	S. MANZI 21.734
2	64	F. CARICASULO 21.756
3	11	N. BULEGA 21.757
4	77	D. AEGERTER 21.777
5	61	C. ONCU 21.842
6	7	L. BALDASSARRI 21.844
7	3	R. DE ROSA 21.876
8	25	M. BRENNER 21.880
9	27	M. CASADEI 21.887
10	28	G. VAN STRAALLEN 21.897
11	52	P. HOBELSBERGER 21.930
12	94	A. VERDOIA 21.940
13	32	D. BAYLISS 21.992
14	13	L. OTTAVIANI 22.005
15	56	P. SEBESTYEN 22.008
16	10	U. ORRADRE 22.018
17	17	K. SMITH 22.023
18	90	M. PATACCA 22.036
19	16	J. CLUZEL 22.066
20	55	Y. MONTELLA 22.072
21	38	H. SOOMER 22.073
22	50	D. VOSTATEK 22.093
23	99	A. HUERTAS 22.106
24	22	F. FULIGNI 22.145
25	73	M. KOFLER 22.159
26	29	N. SPINELLI 22.162
27	24	L. TACCINI 22.178
28	69	T. BOOTH-AMOS 22.212
29	54	B. SOFUOGLU 22.332
30	21	B. CURRIE 22.388
31	36	S. KROEZE 22.508
32	6	J. BUIS 22.529

10/06/2022

These data/results cannot be reproduced, stored and/or transmitted in whole or in part by any manner of electronic, mechanical, photocopying, recording, broadcasting or otherwise now known or herein after developed without the previous express consent by the copyright owner, except for reproduction in daily press and regular printed publications on sale to the public within 60 days of the event related to those data/results and always provided that copyright symbol appears together as follows below.

© DORNA WSBK ORGANIZATION Srl 2022

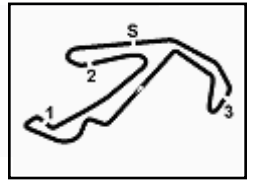

Pirelli Emilia-Romagna Round, 10-12 June 2022
Ideal Times Free Practice 2nd Session

Misano Circuit Sic 58 4.226 m

1 / 2

No.	Rider	Nat	Bike	Seg. 1	Seg. 2	Seg. 3	Seg. 4	Ideal Time			
				Diff. 1	Diff. 2	Diff. 3	Diff. 4	Best Lap	Pos.	Diff.	
1	11 N. BULEGA	ITA	Ducati Panigale V2	25.906	23.413	26.544	21.757	1'37.620	1'37.620	1	
2	77 D. AEGERTER	SUI	Yamaha YZF R6	25.982 +0.044	23.400 +0.070	26.630 +0.060	21.777 +0.086	1'37.789	1'38.049	3	0.260
3	62 S. MANZI	ITA	Triumph Street Triple RS	25.995 +0.035	23.363 +0.014	26.704	21.734	1'37.796	1'37.845	2	0.049
4	64 F. CARICASULO	ITA	Ducati Panigale V2	26.008	23.487 +0.086	26.814	21.756 +0.079	1'38.065	1'38.230	4	0.165
5	61 C. ONCU	TUR	Kawasaki ZX-6R	25.982 +0.031	23.533	26.876 +0.354	21.842	1'38.233	1'38.618	7	0.385
6	7 L. BALDASSARRI	ITA	Yamaha YZF R6	26.153 +0.035	23.478 +0.019	26.902 +0.041	21.844	1'38.377	1'38.472	6	0.095
7	3 R. DE ROSA	ITA	Ducati Panigale V2	26.092	23.498	26.933	21.876	1'38.399	1'38.399	5	
8	94 A. VERDOIA	FRA	Yamaha YZF R6	25.997 +0.092	23.703 +0.031	26.902 +0.252	21.940	1'38.542	1'38.917	10	0.375
9	28 G. VAN STRAALEN	NED	Yamaha YZF R6	26.021	23.613	27.121 +0.032	21.897 +0.036	1'38.652	1'38.720	8	0.068
10	27 M. CASADEI	ITA	MV Agusta F3 800 RR	26.263 +0.024	23.509	27.055 +0.121	21.887 +0.116	1'38.714	1'38.975	11	0.261
11	25 M. BRENNER	SUI	Yamaha YZF R6	26.083 +0.083	23.707 +0.100	27.113 +0.063	21.880	1'38.783	1'39.029	13	0.246
12	55 Y. MONTELLA	ITA	Kawasaki ZX-6R	26.099	23.677 +0.075	26.975 +0.009	22.072	1'38.823	1'38.907	9	0.084
13	17 K. SMITH	GBR	Yamaha YZF R6	26.081 +0.103	23.700	27.032 +0.232	22.023	1'38.836	1'39.171	16	0.335
14	16 J. CLUZEL	FRA	Yamaha YZF R6	26.230	23.554 +0.155	27.044 +0.068	22.066	1'38.894	1'39.117	14	0.223
15	38 H. SOOMER	EST	Triumph Street Triple RS	26.119	23.637 +0.027	27.116	22.073 +0.020	1'38.945	1'38.992	12	0.047
16	32 O. BAYLISS	AUS	Ducati Panigale V2	26.179	23.689 +0.112	27.092 +0.020	21.992 +0.115	1'38.952	1'39.199	18	0.247
17	13 L. OTTAVIANI	ITA	Yamaha YZF R6	26.208 +0.128	23.579 +0.084	27.213 +0.009	22.005 +0.004	1'39.005	1'39.230	19	0.225
18	99 A. HUERTAS	ESP	Kawasaki ZX-6R	26.100 +0.129	23.788	27.036 +0.035	22.106 +0.072	1'39.030	1'39.266	21	0.236
19	56 P. SEBESTYEN	HUN	Yamaha YZF R6	26.336 +0.039	23.665 +0.012	27.028	22.008 +0.090	1'39.037	1'39.178	17	0.141
20	52 P. HOBELSBERGER	GER	Yamaha YZF R6	26.351	23.748 +0.044	27.052	21.930	1'39.081	1'39.125	15	0.044
21	10 U. ORRADRE	ESP	Yamaha YZF R6	26.274	23.666	27.202	22.018 +0.101	1'39.160	1'39.261	20	0.101
22	90 M. PATACCA	ITA	Ducati Panigale V2	26.286	23.682 +0.054	27.214	22.036	1'39.218	1'39.272	22	0.054
23	22 F. FULIGNI	ITA	Ducati Panigale V2	26.335	23.614	27.260	22.145 +0.028	1'39.354	1'39.382	23	0.028
24	69 T. BOOTH-AMOS	GBR	Kawasaki ZX-6R	26.269 +0.023	23.832 +0.048	27.075	22.212	1'39.388	1'39.459	24	0.071
25	73 M. KOFLER	AUT	Ducati Panigale V2	26.286 +0.099	23.810	27.157 +0.011	22.159	1'39.412	1'39.522	25	0.110
26	50 O. VOSTATEK	CZE	Yamaha YZF R6	26.198 +0.021	23.851	27.396 +0.002	22.093	1'39.538	1'39.561	26	0.023
27	29 N. SPINELLI	ITA	Ducati Panigale V2	26.251 +0.028	23.900 +0.006	27.226	22.162	1'39.539	1'39.573	27	0.034
28	24 L. TACCINI	ITA	Yamaha YZF R6	26.490 +0.185	23.897	27.040 +0.220	22.178	1'39.605	1'40.010	29	0.405
29	54 B. SOFUOGLU	TUR	MV Agusta F3 800 RR	26.432	23.807	27.152	22.332	1'39.723	1'39.723	28	
30	21 B. CURRIE	AUS	Kawasaki ZX-6R	26.320 +0.238	24.190 +0.100	27.456 +0.312	22.388	1'40.354	1'41.004	30	0.650
31	6 J. BUIS	NED	Kawasaki ZX-6R	26.565	24.027 +0.197	27.708	22.529 +1'18.484	1'40.829	1'41.013	31	0.184
32	36 S. KROEZE	NED	Yamaha YZF R6	26.882 +0.149	24.125 +0.115	27.559 +0.088	22.508 +0.035	1'41.074	1'41.461	32	0.387
Overall Ideal Time				25.906	23.363	26.544	21.734	1'37.547			

10/06/2022

These data/results cannot be reproduced, stored and/or transmitted in whole or in part by any manner of electronic, mechanical, photocopying, recording, broadcasting or otherwise now known or herein after developed without the previous express consent by the copyright owner, except for reproduction in daily press and regular printed publications on sale to the public within 60 days of the event related to those data/results and always provided that copyright symbol appears together as follows below.

© DORNA WSBK ORGANIZATION Srl 2022

FIGR PERUGIA TIMING



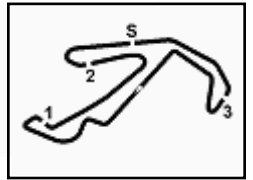

Pirelli Emilia-Romagna Round, 10-12 June 2022
Ideal Times Free Practice 2nd Session

No. Rider	Nat	Bike	Seg. 1	Seg. 2	Seg. 3	Seg. 4	Ideal Time		
			Diff. 1	Diff. 2	Diff. 3	Diff. 4	Best Lap	Pos.	Diff.

10/06/2022
 These data/results cannot be reproduced, stored and/or transmitted in whole or in part by any manner of electronic, mechanical, photocopying, recording, broadcasting or otherwise now known or herein after developed without the previous express consent by the copyright owner, except for reproduction in daily press and regular printed publications on sale to the public within 60 days of the event related to those data/results and always provided that copyright symbol appears together as follows below.
 © DORNA WSBK ORGANIZATION Srl 2022

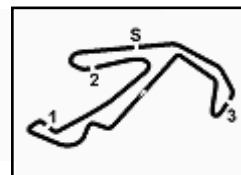

Misano Circuit Sic 58 4.226 m

Pirelli Emilia-Romagna Round, 10-12 June 2022 Chronological Analysis Free Practice 2nd Session

1 / 6

Table with 8 columns: Lap, Seg1, Seg2, Seg3, Seg4, Lap Time, km/h, Local Time. Row 1: 11 N. BULEGA [1'37.620]. Rows 2-23 show lap times for various riders.

Table with 8 columns: Lap, Seg1, Seg2, Seg3, Seg4, Lap Time, km/h, Local Time. Row 1: 64 F. CARICASULO [1'38.230]. Rows 2-23 show lap times for various riders.

Table with 8 columns: Lap, Seg1, Seg2, Seg3, Seg4, Lap Time, km/h, Local Time. Row 1: 62 S. MANZI [1'37.845]. Rows 2-18 show lap times for various riders.

Table with 8 columns: Lap, Seg1, Seg2, Seg3, Seg4, Lap Time, km/h, Local Time. Row 1: 3 R. DE ROSA [1'38.399]. Rows 2-23 show lap times for various riders.

Table with 8 columns: Lap, Seg1, Seg2, Seg3, Seg4, Lap Time, km/h, Local Time. Row 1: 77 D. AEGERTER [1'38.049]. Rows 2-14 show lap times for various riders.

Table with 8 columns: Lap, Seg1, Seg2, Seg3, Seg4, Lap Time, km/h, Local Time. Row 1: 7 L. BALDASSARRI [1'38.472]. Rows 2-21 show lap times for various riders.

10/06/2022

P = Pits In/Out - C = Lap Time Cancelled

These data/results cannot be reproduced, stored and/or transmitted in whole or in part by any manner of electronic, mechanical, photocopying, recording, broadcasting or otherwise now known or herein after developed without the previous express consent by the copyright owner, except for reproduction in daily press and regular printed publications on sale to the public within 60 days of the event related to those data/results and always provided that copyright symbol appears together as follows below.

© DORNA WSBK ORGANIZATION Srl 2022



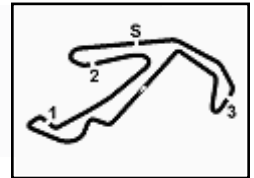

Pirelli Emilia-Romagna Round, 10-12 June 2022 Chronological Analysis Free Practice 2nd Session

Table with 8 columns: Lap, Seg1, Seg2, Seg3, Seg4, Lap Time, km/h, Local Time. Rows 3-18.

Table for 15° rider 52 P. HOBELSBERGER [1'39.125]. Columns: Lap, Seg1, Seg2, Seg3, Seg4, Lap Time, km/h, Local Time. Rows 1-19.

Table for 13° rider 25 M. BRENNER [1'39.029]. Columns: Lap, Seg1, Seg2, Seg3, Seg4, Lap Time, km/h, Local Time. Rows 1-19.

Table for 16° rider 17 K. SMITH [1'39.171]. Columns: Lap, Seg1, Seg2, Seg3, Seg4, Lap Time, km/h, Local Time. Rows 1-20.

Table for 14° rider 16 J. CLUZEL [1'39.117]. Columns: Lap, Seg1, Seg2, Seg3, Seg4, Lap Time, km/h, Local Time. Rows 1-21.

Table for 17° rider 56 P. SEBASTYEN [1'39.178]. Columns: Lap, Seg1, Seg2, Seg3, Seg4, Lap Time, km/h, Local Time. Rows 1-16.

10/06/2022 P = Pits In/Out - C = Lap Time Cancelled

These data/results cannot be reproduced, stored and/or transmitted in whole or in part by any manner of electronic, mechanical, photocopying, recording, broadcasting or otherwise now known or herein after developed without the previous express consent by the copyright owner, except for reproduction in daily press and regular printed publications on sale to the public within 60 days of the event related to those data/results and always provided that copyright symbol appears together as follows below.

© DORNA WSBK ORGANIZATION Srl 2022

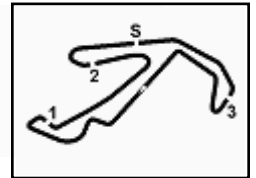

**Pirelli Emilia-Romagna Round, 10-12 June 2022
Chronological Analysis Free Practice 2nd Session**

16	27.741	25.379	28.599	23.314	1'45.033	228,8	16:43'38.270
17	26.516	23.963	27.040	22.150	1'39.669C	238,9	16:45'17.939

30° 21 B. CURRIE [1'41.004]							
Lap	Seg.1	Seg.2	Seg.3	Seg.4	Lap Time	km/h	Local Time
1		25.324	28.089	22.593		230,8	16:01'53.925
2	26.558	24.290	27.768	22.388	1'41.004	232,3	16:03'34.929
3	26.320	24.194	27.577	1'17.116	2'35.207P	236,8	16:06'10.136
4	18'30.537	25.731	28.237	23.215	19'47.720P	226,9	16:25'57.856
5	28.041	24.426	27.924	22.734	1'43.125	229,3	16:27'40.981
6	26.820	24.367	27.852	24.699	1'43.738	229,8	16:29'24.719
7	26.703	24.191	27.740	22.591	1'41.225	228,8	16:31'05.944
8	29.949	25.157	28.295	36.789	2'00.190P	228,8	16:33'06.134
9	9'25.647	25.487	32.568	22.562	10'46.264P	192,5	16:43'52.398
10	26.750	24.190	27.456	22.767	1'41.163C	230,8	16:45'33.561

31° 6 J. BUIS [1'41.013]							
Lap	Seg.1	Seg.2	Seg.3	Seg.4	Lap Time	km/h	Local Time
1		25.323	29.153	23.259		234,8	16:01'56.674
2	27.456	24.446	28.604	23.043	1'43.549	231,8	16:03'40.223
3	27.317	24.527	28.425	22.842	1'43.111C	231,3	16:05'23.334
4	26.995	24.219	28.362	22.813	1'42.389	229,8	16:07'05.723
5	27.206	24.423	28.069	22.663	1'42.361C	232,3	16:08'48.084
6	26.922	24.379	28.147	22.698	1'42.146	231,8	16:10'30.230
7	27.111	24.363	28.554	38.297	1'58.325P	230,3	16:12'28.555
8	11'31.087	24.935	28.407	22.874	12'47.303P	231,3	16:25'15.858
9	27.137	24.239	27.839	22.421	1'41.636C	232,8	16:26'57.494
10	26.725	24.123	27.817	22.529	1'41.194	232,3	16:28'38.688
11	26.653	24.181	27.823	22.559	1'41.216	232,3	16:30'19.904
12	26.565	24.224			1'41.013	232,3	16:32'00.917
13	29.619	30.784	28.373	22.753	1'51.529	233,8	16:33'52.446
14	27.138	24.492	27.696	23.143	1'42.469C	232,8	16:35'34.915
15	27.064	24.267	27.735	22.641	1'41.707	233,3	16:37'16.622
16	26.950	24.034	27.956	22.744	1'41.684C	234,8	16:38'58.306
17	26.739	24.027	27.708	22.761	1'41.235	233,8	16:40'39.541
18	29.710	30.278	28.095	23.263	1'51.346	234,3	16:42'30.887
19	27.199	24.380	28.109	22.910	1'42.598	233,3	16:44'13.485
20	27.072	24.222	28.175	22.958	1'42.427	234,3	16:45'55.912

32° 36 S. KRÖEZE [1'41.461]							
Lap	Seg.1	Seg.2	Seg.3	Seg.4	Lap Time	km/h	Local Time
1		26.186	30.905	23.839		189,8	16:02'06.773
2	27.502	24.646	28.383	22.789	1'43.320	234,3	16:03'50.093
3	27.149	24.514	28.140	22.802	1'42.605C	233,8	16:05'32.698
4	27.240	24.418	28.236	22.626	1'42.520	233,8	16:07'15.218
5	28.170	24.206	28.085	27.347	1'47.808	233,3	16:09'03.026
6	27.132	24.648	27.750	22.658	1'42.188	235,3	16:10'45.214
7	27.184	24.346	27.802	22.573	1'41.905C	233,8	16:12'27.119
8	30.446	24.667	28.191	23.219	1'46.523C	233,3	16:14'13.642
9	27.236	24.454	27.978	22.534	1'42.202	233,8	16:15'55.844
10	28.282	24.556	28.485	34.155	1'55.478CP	230,3	16:17'51.322
11	4'05.819	24.650	28.010	24.079	5'22.558P	232,8	16:23'13.880
12	27.139	24.317	27.778	22.659	1'41.893	233,8	16:24'55.773
13	27.164	24.406	28.103	22.600	1'42.273	233,8	16:26'38.046
14	27.040	24.363	27.690	22.532	1'41.625	234,3	16:28'19.671
15	29.621	24.397	28.619	22.887	1'45.524C	227,4	16:30'05.195
16	27.090	24.413	28.007	22.543	1'42.053	232,8	16:31'47.248
17	26.982	24.380	27.850	22.508	1'41.720	233,8	16:33'28.968
18	27.051	25.738	31.206	34.462	1'58.457P	167,4	16:35'27.425
19	5'20.259	24.537	27.908	22.852	6'35.556P	233,8	16:42'02.981
20	27.031	24.240	27.647	22.543	1'41.461	234,3	16:43'44.442
21	26.882	24.125	27.559	22.402	1'40.968C	235,3	16:45'25.410

10/06/2022 P = Pits In/Out - C = Lap Time Cancelled

These data/results cannot be reproduced, stored and/or transmitted in whole or in part by any manner of electronic, mechanical, photocopying, recording, broadcasting or otherwise now known or herein after developed without the previous express consent by the copyright owner, except for reproduction in daily press and regular printed publications on sale to the public within 60 days of the event related to those data/results and always provided that copyright symbol appears together as follows below.

© DORNA WSBK ORGANIZATION Srl 2022

Pirelli Emilia-Romagna Round, 10-12 June 2022
Weather Report Free Practice 2nd Session
Session started 16:00 - Session ended 16:48

Air Temperature

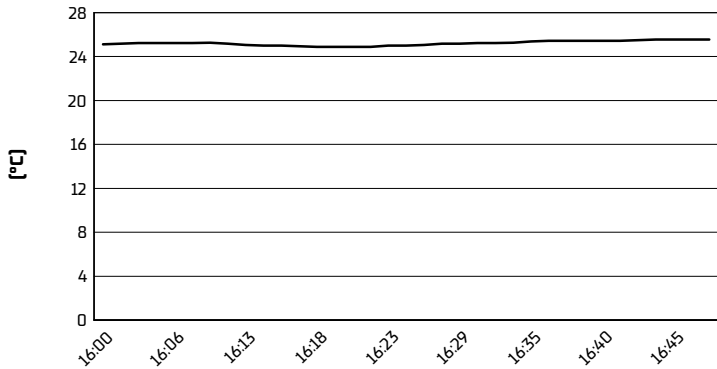

Track Temperature

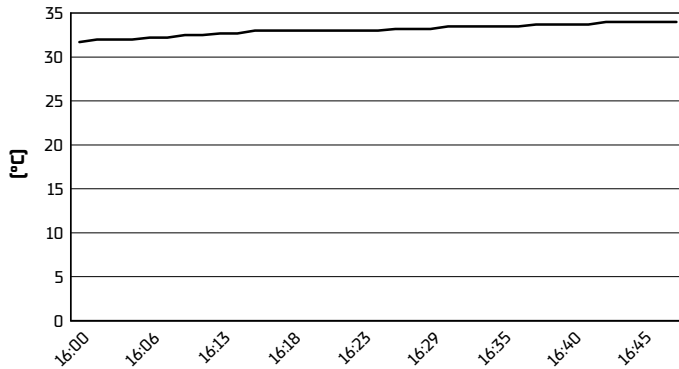

Air Pressure

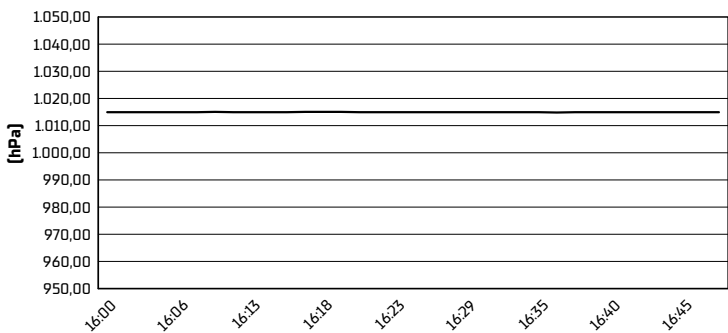

Humidity

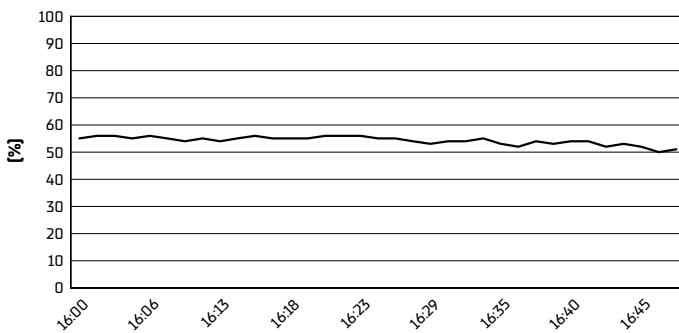

Wind Speed

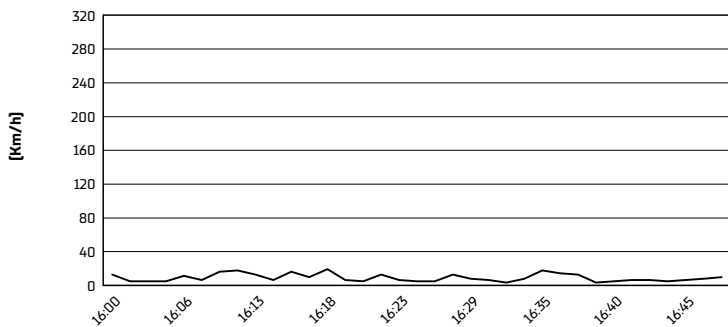

Wind Direction

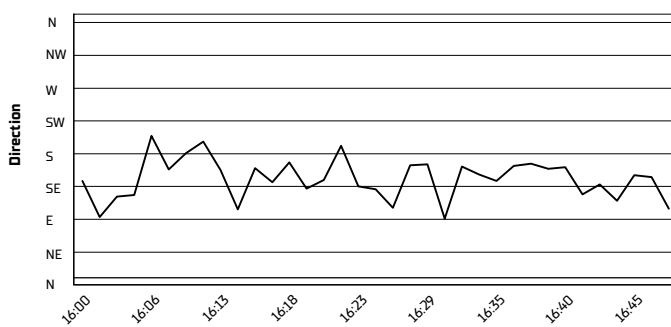

10/06/2022

These data/results cannot be reproduced, stored and/or transmitted in whole or in part by any manner of electronic, mechanical, photocopying, recording, broadcasting or otherwise now known or herein after developed without the previous express consent by the copyright owner, except for reproduction in daily press and regular printed publications on sale to the public within 60 days of the event related to those data/results and always provided that copyright symbol appears together as follows below.

© DORNA WSBK ORGANIZATION Srl 2022

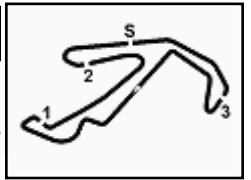
Pirelli Emilia-Romagna Round, 10-12 June 2022
Best Laps & Speeds

Misano Circuit Sic 58 4.226 m

1 / 2

No.	Rider	Nat	Best Lap		FP1		FP2												
			LL	SPD	LL	SPD	LL	SPD											
1	11 N. BULEGA Ducati Panigale V2	ITA	1'37.620 22	238,9			1'37.620 22	238,9											
2	62 S. MANZI Triumph Street Triple RS	ITA	1'37.845 37	242,7	1'38.082 20	242,7	1'37.845 17	242,7											
3	77 D. AEGERTER Yamaha YZF R6	SUI	1'38.049 42	240,5	1'38.219 20	240,5	1'38.049 22	236,8											
4	64 F. CARICASULO Ducati Panigale V2	ITA	1'38.230 42	239,4	1'39.020 20	239,4	1'38.230 22	237,8											
5	3 R. DE ROSA Ducati Panigale V2	ITA	1'38.399 37	237,8	1'39.195 18	237,8	1'38.399 19	237,8											
6	7 L. BALDASSARRI Yamaha YZF R6	ITA	1'38.472 38	242,1	1'38.971 18	239,4	1'38.472 20	242,1											
7	61 C. ONCU Kawasaki ZX-6R	TUR	1'38.618 27	241,6	1'38.660 15	241,6	1'38.618 12	238,4											
8	28 G. VAN STRAALLEN Yamaha YZF R6	NED	1'38.720 43	234,7	1'40.795 22	234,7	1'38.720 21	232,7											
9	55 Y. MONTELLA Kawasaki ZX-6R	ITA	1'38.907 29	240,5	1'39.125 18	240,5	1'38.907 11	235,8											
10	94 A. VERDOIA Yamaha YZF R6	FRA	1'38.917 36	242,1	1'39.065 16	242,1	1'38.917 20	234,7											
11	27 M. CASADEI MV Agusta F3 800 RR	ITA	1'38.975 34	240,0	1'39.508 16	239,4	1'38.975 18	240,0											
12	38 H. SOOMER Triumph Street Triple RS	EST	1'38.992 37	239,4	1'40.258 20	239,4	1'38.992 17	237,8											
13	25 M. BRENNER Yamaha YZF R6	SUI	1'39.029 37	236,3	1'39.341 19	234,2	1'39.029 18	236,3											
14	16 J. CLUZEL Yamaha YZF R6	FRA	1'39.117 38	240,5	1'39.691 18	240,5	1'39.117 20	240,0											
15	52 P. HOBELBERGER Yamaha YZF R6	GER	1'39.125 32	238,9	1'41.096 14	238,9	1'39.125 18	236,3											
16	17 K. SMITH Yamaha YZF R6	GBR	1'39.128 36	237,3	1'39.128 17	237,3	1'39.171 19	232,2											
17	56 P. SEBESTYEN Yamaha YZF R6	HUN	1'39.178 42	240,0	1'40.053 21	240,0	1'39.178 21	236,8											
18	32 O. BAYLISS Ducati Panigale V2	AUS	1'39.199 40	242,1	1'40.348 20	242,1	1'39.199 20	242,1											
19	13 L. OTTAVIANI Yamaha YZF R6	ITA	1'39.230 34	236,3	1'39.849 15	236,3	1'39.230 19	234,7											
20	10 U. ORRADRE Yamaha YZF R6	ESP	1'39.261 29	242,7	1'39.816 14	242,7	1'39.261 15	238,4											
21	99 A. HUERTAS Kawasaki ZX-6R	ESP	1'39.266 35	237,8	1'40.615 18	237,3	1'39.266 17	237,8											
22	90 M. PATACCA Ducati Panigale V2	ITA	1'39.272 38	238,4	1'39.738 19	238,4	1'39.272 19	237,8											
23	22 F. FULIGNI Ducati Panigale V2	ITA	1'39.382 35	240,0	1'40.518 18	240,0	1'39.382 17	235,2											
24	69 T. BOOTH-AMOS Kawasaki ZX-6R	GBR	1'39.459 31	239,4	1'39.976 17	239,4	1'39.459 14	236,8											
25	73 M. KOFLER Ducati Panigale V2	AUT	1'39.522 33	240,0	1'40.118 16	240,0	1'39.522 17	239,4											

10/06/2022

These data/results cannot be reproduced, stored and/or transmitted in whole or in part by any manner of electronic, mechanical, photocopying, recording, broadcasting or otherwise now known or herein after developed without the previous express consent by the copyright owner, except for reproduction in daily press and regular printed publications on sale to the public within 60 days of the event related to those data/results and always provided that copyright symbol appears together as follows below.

© DORNA WSBK ORGANIZATION Srl 2022

FICR PERUGIA TIMING



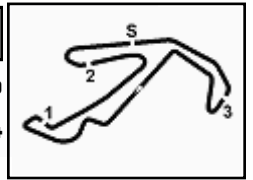

Misano Circuit Sic 58 4.226 m

Pirelli Emilia-Romagna Round, 10-12 June 2022
Best Laps & Speeds

2 / 2

No.	Rider	Nat	Best Lap		FP1		FP2							
			LL	SPD	LL	SPD	LL	SPD						
26	50 D. VOSTATEK Yamaha YZF R6	CZE	1'39.561 39	240,0	1'40.604 19	240,0	1'39.561 20	237,3						
27	29 N. SPINELLI Ducati Panigale V2	ITA	1'39.573 31	234,2	1'40.424 17	234,2	1'39.573 14	233,7						
28	54 B. SOFUOGLU MV Agusta F3 800 RR	TUR	1'39.723 32	243,2	1'40.608 20	243,2	1'39.723 12	238,4						
29	24 L. TACCINI Yamaha YZF R6	ITA	1'40.010 35	242,1	1'40.726 19	242,1	1'40.010 16	238,9						
30	21 B. CURRIE Kawasaki ZX-6R	AUS	1'40.639 27	236,8	1'40.639 18	235,2	1'41.004 9	236,8						
31	6 J. BUIS Kawasaki ZX-6R	NED	1'41.013 21	234,7	1'44.771 2	233,7	1'41.013 19	234,7						
32	36 S. KROEZE Yamaha YZF R6	NED	1'41.461 42	240,0	1'42.663 22	240,0	1'41.461 20	235,2						

10/06/2022

These data/results cannot be reproduced, stored and/or transmitted in whole or in part by any manner of electronic, mechanical, photocopying, recording, broadcasting or otherwise now known or herein after developed without the previous express consent by the copyright owner, except for reproduction in daily press and regular printed publications on sale to the public within 60 days of the event related to those data/results and always provided that copyright symbol appears together as follows below.

© DORNA WSBK ORGANIZATION Srl 2022

FICR PERUGIA TIMING
