

**Pirelli Indonesian Round, 11-13 November 2022
 Biographical Entry List**

No.	Rider (Abbreviation)	Nat	Bike	Wins 2022	Podiums 2022	Pole 2022	Races 2022	Tyres
	Age Date of Birth Place of Birth		Team					
1	3 DE ROSA Raffaele [DeR] 35 25/03/1987 Napoli	ITA	Ducati Panigale V2 Drelac Racing Verdatura WorldSSP	1	19 3		110 20	Pirelli
2	7 BALDASSARRI Lorenzo [Bal] 26 06/11/1996 San Severino Marche	ITA	Yamaha YZF R6 Evan Bros.WorldSSP Yamaha Team	4 4	15 15	2 2	20 20	Pirelli
3	9 JESPERSEN Simon [Jes] 21 23/07/2001 Copenhagen	DEN	Yamaha YZF R6 Kallio Racing				14 10	Pirelli
4	10 ORRADRE Unai [Orr] 18 09/04/2004 La Rioja	ESP	Yamaha YZF R6 MS Racing Yamaha WorldSSP				27 16	Pirelli
5	11 BULEGA Nicolo [Bul] 23 16/10/1999 Montecchio Emilia	ITA	Ducati Panigale V2 Aruba.it Racing WorldSSP Team		8 8		20 20	Pirelli
6	16 CLUZEL Jules [Clu] 34 12/10/1988 Montlucon	FRA	Yamaha YZF R6 GMT94 Yamaha	24	63 1	24	130 17	Pirelli
7	24 TACCINI Leonardo [Tac] 20 18/09/2002 Rome	ITA	Yamaha YZF R6 Ten Kate Racing Yamaha				37 16	Pirelli
8	25 BRENNER Marcel [Bre] 25 25/07/1997 Ostermündigen	SUI	Yamaha YZF R6 VFT Racing				31 18	Pirelli
9	28 VAN STRAALEN Glenn [vSt] 22 30/09/2000 Hoogkarspel	NED	Yamaha YZF R6 EAB Racing Team		2 2		49 20	Pirelli
10	32 BAYLISS Oliver [Bay] 19 20/09/2003 Monaco	AUS	Ducati Panigale V2 BARNI Spark Racing Team				20 20	Pirelli
11	38 SOOMER Hannes [Soo] 24 17/02/1998 Tallinn	EST	Triumph Street Triple RS Dynavolt Triumph		3		88 20	Pirelli
12	50 VOSTATEK Ondrej [Vos] 18 26/08/2004 Praha	CZE	Yamaha YZF R6 MS Racing Yamaha WorldSSP				26 20	Pirelli
13	55 MONTELLA Yari [Mon] 22 05/01/2000 Oliveto Citra	ITA	Kawasaki ZX-6R Kawasaki Puccetti Racing				22 20	Pirelli
14	56 SEBESTYEN Peter [Seb] 28 16/05/1994 Budapest	HUN	Yamaha YZF R6 Evan Bros.WorldSSP Yamaha Team				78 19	Pirelli
15	61 ONCU Can [Onc] 19 26/07/2003 Alanya	TUR	Kawasaki ZX-6R Kawasaki Puccetti Racing		8 5		58 20	Pirelli
16	62 MANZI Stefano [Man] 23 29/03/1999 Rimini	ITA	Triumph Street Triple RS Dynavolt Triumph	1 1	4 4		21 20	Pirelli
17	64 CARICASULO Federico [Car] 26 06/04/1996 Ravenna	ITA	Ducati Panigale V2 Althea Racing	6	25 3	10 1	89 20	Pirelli
18	66 TUULI Niki [Tuu] 26 26/11/1995 Myrskylä	FIN	MV Agusta F3 800 RR MV Agusta Reparto Corse	1	8	1	58 15	Pirelli
19	69 BOOTH-AMOS Thomas [Boo] 26 12/03/1996 Shropshire	GBR	Kawasaki ZX-6R Motozoo Racing by Puccetti				16 16	Pirelli
20	77 AEGERTER Dominique [Aeg] 32 30/09/1990 Röthenbach Im Emmental Be	SUI	Yamaha YZF R6 Ten Kate Racing Yamaha	25 15	33 17	11 7	40 19	Pirelli
21	91 BERNARDI Luca [Ber] 21 29/08/2001 San Marino	SMR	Ducati Panigale V2 CM Racing		5	1	16 2	Pirelli
22	94 VERDOIA Andy [Ver] 20 30/10/2002 Nice	FRA	Yamaha YZF R6 GMT94 Yamaha	1	1		35 17	Pirelli
23	99 HUERTAS Adrian [Hue] 19 21/08/2003 Madrid	ESP	Kawasaki ZX-6R MTM Kawasaki				19 19	Pirelli

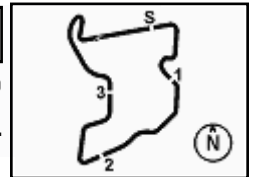

Pirelli Indonesian Round, 11-13 November 2022
Results Free Practice 1st Session

Pertamina Mandalika Circuit 4.301 m

1 / 2

No.	Rider	Nat	Team	Bike	Time	Gap	Rel.	Laps	Speed	
									Avg	Max
1	62 S. MANZI	ITA	Dynavolt Triumph	Triumph Street Triple RS	1'42.090			17	151,666	244,3
2	9 S. JESPERSEN	DEN	Kallio Racing	Yamaha YZF R6	1'42.307	0.217	0.217	19	151,344	243,2
3	64 F. CARICASULO	ITA	Althea Racing	Ducati Panigale V2	1'42.347	0.257	0.040	14	151,285	244,9
4	55 Y. MONTELLA	ITA	Kawasaki Puccetti Racing	Kawasaki ZX-6R	1'42.658	0.568	0.311	20	150,827	243,8
5	61 C. ONCU	TUR	Kawasaki Puccetti Racing	Kawasaki ZX-6R	1'42.962	0.872	0.304	20	150,382	243,8
6	56 P. SEBESTYEN	HUN	Evan Bros.WorldSSP Yamaha Team	Yamaha YZF R6	1'43.221	1.131	0.259	18	150,004	244,9
7	99 A. HUERTAS	ESP	MTM Kawasaki	Kawasaki ZX-6R	1'43.235	1.145	0.014	14	149,984	241,1
8	16 J. CLUZEL	FRA	GMT94 Yamaha	Yamaha YZF R6	1'43.236	1.146	0.001	10	149,983	244,3
9	38 H. SOOMER	EST	Dynavolt Triumph	Triumph Street Triple RS	1'43.304	1.214	0.068	19	149,884	245,5
10	3 R. DE ROSA	ITA	Orelac Racing Verdatura WorldSSP	Ducati Panigale V2	1'43.685	1.595	0.381	12	149,333	243,8
11	11 N. BULEGA	ITA	Aruba.it Racing WorldSSP Team	Ducati Panigale V2	1'43.871	1.781	0.186	19	149,066	245,5
12	10 U. ORRADRE	ESP	MS Racing Yamaha WorldSSP	Yamaha YZF R6	1'44.041	1.951	0.170	15	148,822	244,3
13	7 L. BALDASSARRI	ITA	Evan Bros.WorldSSP Yamaha Team	Yamaha YZF R6	1'44.092	2.002	0.051	16	148,749	242,7
14	66 N. TUULI	FIN	MV Agusta Reparto Corse	MV Agusta F3 800 RR	1'44.241	2.151	0.149	14	148,537	245,5
15	77 D. AEGERTER	SUI	Ten Kate Racing Yamaha	Yamaha YZF R6	1'44.247	2.157	0.006	12	148,528	242,7
16	25 M. BRENNER	SUI	VFT Racing	Yamaha YZF R6	1'44.451	2.361	0.204	18	148,238	240,5
17	28 G. VAN STRAALLEN	NED	EAB Racing Team	Yamaha YZF R6	1'44.720	2.630	0.269	18	147,857	246,6
18	50 O. VOSTATEK	CZE	MS Racing Yamaha WorldSSP	Yamaha YZF R6	1'44.741	2.651	0.021	17	147,827	241,6
19	32 O. BAYLISS	AUS	BARNI Spark Racing Team	Ducati Panigale V2	1'45.055	2.965	0.314	20	147,386	245,5
20	69 T. BOOTH-AMOS	GBR	Motozoo Racing by Puccetti	Kawasaki ZX-6R	1'45.060	2.970	0.005	17	147,379	241,1
21	94 A. VERDOIA	FRA	GMT94 Yamaha	Yamaha YZF R6	1'45.545	3.455	0.485	11	146,701	242,2
22	24 L. TACCINI	ITA	Ten Kate Racing Yamaha	Yamaha YZF R6	1'45.837	3.747	0.292	12	146,297	243,2
23	91 L. BERNARDI	SMR	CM Racing	Ducati Panigale V2	1'46.000	3.910	0.163	15	146,072	240,0

Qualifying Lap Time [105% of 1'42.090]: 1'47.195

AIR	Humidity:	62%	Temp:	34°C
TRACK	Condition:	Dry	Temp:	46°C

Records	Pole	(SP)	2021 D.Aegerter	1'36.288	160,810	Km/h
	Race	(RC2)	2021 J.Cluzel	1'36.820	159,920	Km/h
	All Times	(WUP)	2021 D.Aegerter	1'36.173	161,000	Km/h

Start 11/11/2022 09:00 End 09:48 The results are provisional until the end of the time limit for protests and appeals and the completion of the technical checks.

These data/results cannot be reproduced, stored and/or transmitted in whole or in part by any manner of electronic, mechanical, photocopying, recording, broadcasting or otherwise now known or herein after developed without the previous express consent by the copyright owner, except for reproduction in daily press and regular printed publications on sale to the public within 60 days of the event related to those data/results and always provided that copyright symbol appears together as follows below.

© DORNA WSBK ORGANIZATION Srl 2022

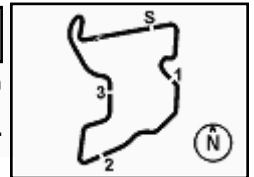

Pirelli Indonesian Round, 11-13 November 2022
Results Free Practice 1st Session

Pertamina Mandalika Circuit 4.301 m
2 / 2

Session Highlights

Local Time	No. Rider	Description
09.00.00		Start
09.00.34		WorldSSP Pit Intervention Time: 1min 17secs
09.03.22	61 C. ONCU	Current Lap Cancelled - Exceeded Track Limits - Turn 8
09.07.01	38 H. SOOMER	Current Lap Cancelled - Exceeded Track Limits - Turn 8
09.07.20	55 Y. MONTELLA	Crashed - Re-Joined - Turn 10
09.16.28	69 T. BOOTH-AMOS	Current Lap Cancelled - Exceeded Track Limits - Turn 8
09.16.31	62 S. MANZI	Lap Cancelled [1'56.316] - Exceeded Track Limits - Turn 12
09.19.17	61 C. ONCU	Current Lap Cancelled - Exceeded Track Limits - Turn 8
09.21.28	10 U. ORRADRE	Current Lap Cancelled - Exceeded Track Limits - Turn 8
09.25.33	62 S. MANZI	Current Lap Cancelled - Exceeded Track Limits - Turn 8
09.29.00		WorldSBK FP1 Pit Lane Will Open at 10.05
09.29.52	69 T. BOOTH-AMOS	Current Lap Cancelled - Exceeded Track Limits - Turn 8
09.31.47	32 O. BAYLISS	Current Lap Cancelled - Exceeded Track Limits - Turn 9
09.33.04	69 T. BOOTH-AMOS	Racelink NDT working
09.33.18	61 C. ONCU	Current Lap Cancelled - Exceeded Track Limits - Turn 8
09.35.33	32 O. BAYLISS	Current Lap Cancelled - Exceeded Track Limits - Turn 9
09.40.46	61 C. ONCU	Current Lap Cancelled - Exceeded Track Limits - Turn 8
09.40.53	32 O. BAYLISS	Current Lap Cancelled - Exceeded Track Limits - Turn 9
09.43.17	25 M. BRENNER	Current Lap Cancelled - Exceeded Track Limits - Turn 14
09.48.39		End Of Session

Fastest Laps Sequence

No.	Rider	Nat	Team	Bike	Local Time	Time	Gap	Avg
10	U. ORRADRE	ESP	MS Racing Yamaha WorldSSP	Yamaha YZF R6	09:04'06.429	1'51.999		138,248
55	Y. MONTELLA	ITA	Kawasaki Puccetti Racing	Kawasaki ZX-6R	09:04'18.676	1'50.554	-1.445	140,055
7	L. BALDASSARRI	ITA	Evan Bros.WorldSSP Yamaha Team	Yamaha YZF R6	09:04'57.146	1'50.287	-0.267	140,394
77	D. AEGERTER	SUI	Ten Kate Racing Yamaha	Yamaha YZF R6	09:05'19.271	1'46.910	-3.377	144,828
77	D. AEGERTER	SUI	Ten Kate Racing Yamaha	Yamaha YZF R6	09:07'04.774	1'45.503	-1.407	146,760
77	D. AEGERTER	SUI	Ten Kate Racing Yamaha	Yamaha YZF R6	09:12'21.536	1'44.715	-0.788	147,864
61	C. ONCU	TUR	Kawasaki Puccetti Racing	Kawasaki ZX-6R	09:15'03.807	1'44.689	-0.026	147,901
77	D. AEGERTER	SUI	Ten Kate Racing Yamaha	Yamaha YZF R6	09:15'50.595	1'44.247	-0.442	148,528
64	F. CARICASULO	ITA	Althea Racing	Ducati Panigale V2	09:24'48.410	1'43.618	-0.629	149,430
64	F. CARICASULO	ITA	Althea Racing	Ducati Panigale V2	09:26'31.861	1'43.451	-0.167	149,671
64	F. CARICASULO	ITA	Althea Racing	Ducati Panigale V2	09:31'43.141	1'43.294	-0.157	149,898
61	C. ONCU	TUR	Kawasaki Puccetti Racing	Kawasaki ZX-6R	09:32'34.475	1'42.962	-0.332	150,382
55	Y. MONTELLA	ITA	Kawasaki Puccetti Racing	Kawasaki ZX-6R	09:40'45.254	1'42.658	-0.304	150,827
62	S. MANZI	ITA	Dynavolt Triumph	Triumph Street Triple RS	09:45'29.051	1'42.090	-0.568	151,666

Start 09:00 End 09:48 The results are provisional until the end of the time limit for protests and appeals and the completion of the technical checks.

These data/results cannot be reproduced, stored and/or transmitted in whole or in part by any manner of electronic, mechanical, photocopying, recording, broadcasting or otherwise now known or herein after developed without the previous express consent by the copyright owner, except for reproduction in daily press and regular printed publications on sale to the public within 60 days of the event related to those data/results and always provided that copyright symbol appears together as follows below.

© DORNA WSBK ORGANIZATION Srl 2022

Pirelli Indonesian Round, 11-13 November 2022
Best Sectors & Speed Free Practice 1st Session

BEST LAP			
1	62	S. MANZI	Triumph Street Triple RS 1'42.090
2	9	S. JESPERSEN	Yamaha YZF R6 1'42.307
3	64	F. CARICASULO	Ducati Panigale V2 1'42.347
4	55	Y. MONTELLA	Kawasaki ZX-6R 1'42.658
5	61	C. ONCU	Kawasaki ZX-6R 1'42.962
6	56	P. SEBESTYEN	Yamaha YZF R6 1'43.221
7	99	A. HUERTAS	Kawasaki ZX-6R 1'43.235
8	16	J. CLUZEL	Yamaha YZF R6 1'43.236
9	38	H. SOOMER	Triumph Street Triple RS 1'43.304
10	3	R. DE ROSA	Ducati Panigale V2 1'43.685
11	11	N. BULEGA	Ducati Panigale V2 1'43.871
12	10	U. ORRADRE	Yamaha YZF R6 1'44.041
13	7	L. BALDASSARRI	Yamaha YZF R6 1'44.092
14	66	N. TUULI	MV Agusta F3 800 RR 1'44.241
15	77	D. AEGERTER	Yamaha YZF R6 1'44.247
16	25	M. BRENNER	Yamaha YZF R6 1'44.451
17	28	G. VAN STRAALLEN	Yamaha YZF R6 1'44.720
18	50	D. VOSTATEK	Yamaha YZF R6 1'44.741
19	32	D. BAYLISS	Ducati Panigale V2 1'45.055
20	69	T. BOOTH-AMOS	Kawasaki ZX-6R 1'45.060
21	94	A. VERDOIA	Yamaha YZF R6 1'45.545
22	24	L. TACCINI	Yamaha YZF R6 1'45.837
23	91	L. BERNARDI	Ducati Panigale V2 1'46.000

SPEED			
1	28	G. VAN STRAALLEN	Yamaha YZF R6 246,6
2	32	D. BAYLISS	Ducati Panigale V2 245,5
3	38	H. SOOMER	Triumph Street Triple RS 245,5
4	66	N. TUULI	MV Agusta F3 800 RR 245,5
5	11	N. BULEGA	Ducati Panigale V2 245,5
6	56	P. SEBESTYEN	Yamaha YZF R6 244,9
7	64	F. CARICASULO	Ducati Panigale V2 244,9
8	10	U. ORRADRE	Yamaha YZF R6 244,3
9	16	J. CLUZEL	Yamaha YZF R6 244,3
10	62	S. MANZI	Triumph Street Triple RS 244,3
11	3	R. DE ROSA	Ducati Panigale V2 243,8
12	55	Y. MONTELLA	Kawasaki ZX-6R 243,8
13	61	C. ONCU	Kawasaki ZX-6R 243,8
14	24	L. TACCINI	Yamaha YZF R6 243,2
15	9	S. JESPERSEN	Yamaha YZF R6 242,7
16	77	D. AEGERTER	Yamaha YZF R6 242,7
17	7	L. BALDASSARRI	Yamaha YZF R6 242,2
18	94	A. VERDOIA	Yamaha YZF R6 241,6
19	50	D. VOSTATEK	Yamaha YZF R6 241,1
20	99	A. HUERTAS	Kawasaki ZX-6R 241,1
21	69	T. BOOTH-AMOS	Kawasaki ZX-6R 240,5
22	25	M. BRENNER	Yamaha YZF R6 240,5
23	91	L. BERNARDI	Ducati Panigale V2 240,0

SEG. 1			SEG. 2			SEG. 3			SEG. 4						
1	9	S. JESPERSEN	28.845	1	55	Y. MONTELLA	20.952	1	62	S. MANZI	20.791	1	64	F. CARICASULO	31.172
2	62	S. MANZI	28.874	2	62	S. MANZI	20.981	2	9	S. JESPERSEN	20.855	2	55	Y. MONTELLA	31.386
3	64	F. CARICASULO	28.904	3	99	A. HUERTAS	21.061	3	64	F. CARICASULO	20.981	3	62	S. MANZI	31.444
4	61	C. ONCU	28.907	4	9	S. JESPERSEN	21.069	4	55	Y. MONTELLA	21.012	4	9	S. JESPERSEN	31.511
5	16	J. CLUZEL	28.967	5	56	P. SEBESTYEN	21.137	5	99	A. HUERTAS	21.046	5	56	P. SEBESTYEN	31.520
6	38	H. SOOMER	29.121	6	61	C. ONCU	21.141	6	38	H. SOOMER	21.097	6	16	J. CLUZEL	31.624
7	99	A. HUERTAS	29.217	7	38	H. SOOMER	21.189	7	61	C. ONCU	21.125	7	61	C. ONCU	31.636
8	55	Y. MONTELLA	29.256	8	11	N. BULEGA	21.223	8	16	J. CLUZEL	21.198	8	99	A. HUERTAS	31.656
9	3	R. DE ROSA	29.257	9	64	F. CARICASULO	21.270	9	10	U. ORRADRE	21.239	9	11	N. BULEGA	31.761
10	56	P. SEBESTYEN	29.269	10	50	D. VOSTATEK	21.271	10	3	R. DE ROSA	21.254	10	3	R. DE ROSA	31.801
11	7	L. BALDASSARRI	29.346	11	28	G. VAN STRAALLEN	21.290	11	56	P. SEBESTYEN	21.295	11	77	D. AEGERTER	31.808
12	11	N. BULEGA	29.365	12	16	J. CLUZEL	21.296	12	11	N. BULEGA	21.301	12	38	H. SOOMER	31.839
13	10	U. ORRADRE	29.433	13	3	R. DE ROSA	21.321	13	66	N. TUULI	21.351	13	66	N. TUULI	31.883
14	28	G. VAN STRAALLEN	29.476	14	10	U. ORRADRE	21.332	14	7	L. BALDASSARRI	21.385	14	7	L. BALDASSARRI	32.000
15	66	N. TUULI	29.535	15	77	D. AEGERTER	21.333	15	25	M. BRENNER	21.397	15	32	D. BAYLISS	32.000
16	77	D. AEGERTER	29.541	16	7	L. BALDASSARRI	21.360	16	77	D. AEGERTER	21.433	16	25	M. BRENNER	32.017
17	25	M. BRENNER	29.608	17	25	M. BRENNER	21.393	17	50	D. VOSTATEK	21.438	17	10	U. ORRADRE	32.037
18	50	D. VOSTATEK	29.632	18	24	L. TACCINI	21.452	18	69	T. BOOTH-AMOS	21.441	18	69	T. BOOTH-AMOS	32.066
19	94	A. VERDOIA	29.757	19	66	N. TUULI	21.472	19	94	A. VERDOIA	21.629	19	28	G. VAN STRAALLEN	32.287
20	32	D. BAYLISS	29.760	20	32	D. BAYLISS	21.485	20	28	G. VAN STRAALLEN	21.640	20	94	A. VERDOIA	32.293
21	69	T. BOOTH-AMOS	29.763	21	69	T. BOOTH-AMOS	21.654	21	32	D. BAYLISS	21.693	21	50	D. VOSTATEK	32.400
22	91	L. BERNARDI	29.900	22	94	A. VERDOIA	21.669	22	91	L. BERNARDI	21.727	22	91	L. BERNARDI	32.479
23	24	L. TACCINI	29.912	23	91	L. BERNARDI	21.752	23	24	L. TACCINI	21.791	23	24	L. TACCINI	32.682

11/11/2022

These data/results cannot be reproduced, stored and/or transmitted in whole or in part by any manner of electronic, mechanical, photocopying, recording, broadcasting or otherwise now known or herein after developed without the previous express consent by the copyright owner, except for reproduction in daily press and regular printed publications on sale to the public within 60 days of the event related to those data/results and always provided that copyright symbol appears together as follows below.

© DORNA WSBK ORGANIZATION Srl 2022

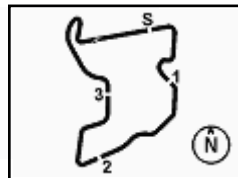
Pirelli Indonesian Round, 11-13 November 2022
Ideal Times Free Practice 1st Session

Pertamina Mandalika Circuit 4.301 m

No. Rider	Nat	Bike	Seg. 1	Seg. 2	Seg. 3	Seg. 4	Ideal Time			
			Diff. 1	Diff. 2	Diff. 3	Diff. 4	Best Lap	Pos.	Diff.	
1	62 S. MANZI	ITA	Triumph Street Triple RS	28.874	20.981	20.791	31.444	1'42.090 1'42.090	1	
2	9 S. JESPERSEN	DEN	Yamaha YZF R6	28.845	21.069	20.855	31.511 +0.027	1'42.280 1'42.307	2	0.027
3	64 F. CARICASULO	ITA	Ducati Panigale V2	28.904	21.270	20.981 +0.020	31.172	1'42.327 1'42.347	3	0.020
4	55 Y. MONTELLA	ITA	Kawasaki ZX-6R	29.256 +0.021	20.952	21.012	31.386 +0.031	1'42.606 1'42.658	4	0.052
5	61 C. ONCU	TUR	Kawasaki ZX-6R	28.907	21.141	21.125 +0.073	31.636 +0.080	1'42.809 1'42.962	5	0.153
6	99 A. HUERTAS	ESP	Kawasaki ZX-6R	29.217 +0.043	21.061	21.046 +0.212	31.656	1'42.980 1'43.235	7	0.255
7	16 J. CLUZEL	FRA	Yamaha YZF R6	28.967 +0.029	21.296 +0.027	21.198 +0.095	31.624	1'43.085 1'43.236	8	0.151
8	56 P. SEBESTYEN	HUN	Yamaha YZF R6	29.269	21.137	21.295	31.520	1'43.221 1'43.221	6	
9	38 H. SOOMER	EST	Triumph Street Triple RS	29.121 +0.058	21.189	21.097	31.839	1'43.246 1'43.304	9	0.058
10	3 R. DE ROSA	ITA	Ducati Panigale V2	29.257 +0.052	21.321	21.254	31.801	1'43.633 1'43.685	10	0.052
11	11 N. BULEGA	ITA	Ducati Panigale V2	29.365	21.223 +0.148	21.301 +0.073	31.761	1'43.650 1'43.871	11	0.221
12	10 U. ORRADRE	ESP	Yamaha YZF R6	29.433	21.332	21.239	32.037	1'44.041 1'44.041	12	
13	7 L. BALDASSARRI	ITA	Yamaha YZF R6	29.346	21.360 +0.001	21.385	32.000	1'44.091 1'44.092	13	0.001
14	77 D. AEGERTER	SUI	Yamaha YZF R6	29.541	21.333	21.433 +0.071	31.808 +0.061	1'44.115 1'44.247	15	0.132
15	66 N. TUULI	FIN	MV Agusta F3 800 RR	29.535	21.472	21.351	31.883	1'44.241 1'44.241	14	
16	25 M. BRENNER	SUI	Yamaha YZF R6	29.608	21.393	21.397 +0.036	32.017	1'44.415 1'44.451	16	0.036
17	28 G. VAN STRAALEN	NED	Yamaha YZF R6	29.476 +0.027	21.290	21.640	32.287	1'44.693 1'44.720	17	0.027
18	50 O. VOSTATEK	CZE	Yamaha YZF R6	29.632	21.271	21.438	32.400	1'44.741 1'44.741	18	
19	69 T. BOOTH-AMOS	GBR	Kawasaki ZX-6R	29.763 +0.037	21.654	21.441 +0.099	32.066	1'44.924 1'45.060	20	0.136
20	32 D. BAYLISS	AUS	Ducati Panigale V2	29.760 +0.117	21.485	21.693	32.000	1'44.938 1'45.055	19	0.117
21	94 A. VERDOIA	FRA	Yamaha YZF R6	29.757 +0.168	21.669	21.629	32.293 +0.029	1'45.348 1'45.545	21	0.197
22	24 L. TACCINI	ITA	Yamaha YZF R6	29.912	21.452	21.791	32.682	1'45.837 1'45.837	22	
23	91 L. BERNARDI	SMR	Ducati Panigale V2	29.900 +0.002	21.752 +0.101	21.727 +0.039	32.479	1'45.858 1'46.000	23	0.142
Overall Ideal Time				28.845	20.952	20.791	31.172	1'41.760		

11/11/2022

These data/results cannot be reproduced, stored and/or transmitted in whole or in part by any manner of electronic, mechanical, photocopying, recording, broadcasting or otherwise now known or herein after developed without the previous express consent by the copyright owner, except for reproduction in daily press and regular printed publications on sale to the public within 60 days of the event related to those data/results and always provided that copyright symbol appears together as follows below.

© DORNA WSBK ORGANIZATION Srl 2022

FIGR PERUGIA TIMING

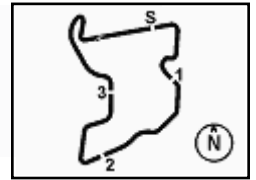
Pirelli Indonesian Round, 11-13 November 2022
Chronological Analysis Free Practice 1st Session

Pertamina Mandalika Circuit 4.301 m

1 / 4

1° 62 S. MANZI [1'42.090]								4° 55 Y. MONTELLA [1'42.658]							
Lap	Seg1	Seg2	Seg3	Seg4	Lap Time	km/h	Local Time	Lap	Seg1	Seg2	Seg3	Seg4	Lap Time	km/h	Local Time
1		24.605	23.662	36.217			9:02'26.650	1		22.984	22.483	33.652			9:02'28.122
2	32.843	23.679	22.713	33.835	1'53.070	198,5	9:04'19.720	2	30.687	21.911	24.527	33.429	1'50.554	231,8	9:04'18.676
3	30.963	22.683	22.468	33.704	1'49.818	226,4	9:06'09.538	3	30.296	22.332	22.253	32.749	1'47.630	238,9	9:06'06.306
4	30.757	22.043	23.354	33.110	1'49.264	237,4	9:07'58.802	4	30.125	21.932	36.095	36.249	2'04.401P	240,5	9:08'10.707
5	30.676	22.233	21.998	32.837	1'47.744	236,3	9:09'46.546	5	56.879	21.499	21.843	32.819	2'13.040P		9:10'23.747
6	29.958	21.903	21.875	32.592	1'46.328	241,1	9:11'32.874	6	30.264	21.817	21.857	32.452	1'46.390	242,2	9:12'10.137
7	29.727	21.757	22.122	32.355	1'45.961	241,6	9:13'18.835	7	30.021	21.925	21.677	32.148	1'45.771	242,2	9:13'55.908
8	29.620	21.747	22.437	42.512	1'56.316CP	240,5	9:15'15.151	8	29.721	21.537	21.714	32.053	1'45.025	241,6	9:15'40.933
9	10'00.261	26.844	22.137	32.435	11'21.677CP		9:26'36.828	9	29.506	21.488	21.576	32.013	1'44.583	242,7	9:17'25.516
10	29.292	21.583	21.303	32.106	1'44.284	242,2	9:28'21.112	10	29.649	21.439	21.403	32.060	1'44.551	241,1	9:19'10.067
11	29.311	21.453	21.257	31.815	1'43.836	242,2	9:30'04.948	11	29.584	21.321	21.391	32.014	1'44.310	241,6	9:20'54.377
12	29.236	21.337	21.100	31.785	1'43.458	243,2	9:31'48.406	12	29.659	21.164	21.412	32.086	1'44.321	242,7	9:22'38.698
13	34.830	23.242	21.734	32.260	1'52.066	241,1	9:33'40.472	13	32.739	22.634	22.568	39.002	1'56.943P	242,7	9:24'35.641
14	29.319	21.479	21.268	31.971	1'44.037	242,2	9:35'24.509	14	8'00.151	21.510	21.501	32.084	9'15.246P		9:33'50.887
15	30.606	22.459	21.873	37.153	1'52.091P	242,2	9:37'16.600	15	29.631	21.313	21.438	31.714	1'44.096	242,2	9:35'34.983
16	3'31.709	21.944	21.232	31.923	4'46.808P		9:42'03.408	16	29.542	21.348	21.435	31.717	1'44.042	242,7	9:37'19.025
17	29.187	21.336	21.096	31.934	1'43.553	243,8	9:43'46.961	17	29.730	21.164	21.291	31.386	1'43.571	241,6	9:39'02.596
18	28.874	20.981	20.791	31.444	1'42.090	244,3	9:45'29.051	18	29.277	20.952	21.012	31.417	1'42.658	242,7	9:40'45.254
								19	29.256	21.148	21.066	31.733	1'43.203	243,8	9:42'28.457
								20	29.523	21.259	23.744	33.708	1'48.234	242,7	9:44'16.691
								21	30.361	21.942	21.767	36.142	1'50.212	243,8	9:46'06.903

2° 9 S. JESPERSEN [1'42.307]								5° 61 C. ONCU [1'42.962]							
Lap	Seg1	Seg2	Seg3	Seg4	Lap Time	km/h	Local Time	Lap	Seg1	Seg2	Seg3	Seg4	Lap Time	km/h	Local Time
1		24.507	23.760	35.566			9:02'26.165	1		23.144	22.974	34.725			9:04'27.702
2	32.163	22.436	25.266	33.881	1'53.746	231,3	9:04'19.911	2	30.235	22.064	21.943	33.263	1'47.505	240,0	9:06'15.207
3	30.879	22.679	22.988	33.578	1'50.124	217,7	9:06'10.035	3	29.735	21.883	21.909	32.866	1'46.393	240,5	9:08'01.600
4	30.988	22.613	22.564	33.258	1'49.423	233,3	9:07'59.458	4	30.178	21.817	21.938	32.689	1'46.622	243,8	9:09'48.222
5	30.592	22.027	22.051	32.965	1'47.635	238,4	9:09'47.093	5	29.855	21.376	21.701	32.604	1'45.536	240,5	9:11'33.758
6	30.489	21.823	22.093	32.831	1'47.236	240,0	9:11'34.329	6	30.006	21.462	21.394	32.498	1'45.360	240,0	9:13'19.118
7	29.785	21.529	21.576	32.147	1'45.037	241,1	9:13'19.366	7	29.605	21.443	21.509	32.132	1'44.689	240,0	9:15'03.807
8	29.696	21.532	23.557	42.881	1'57.666P	240,5	9:15'17.032	8	29.500	21.456	21.286	32.265	1'44.507	238,9	9:16'48.314
9	6'12.206	23.184	24.174	33.036	7'32.600P		9:22'49.632	9	29.458	21.316	21.294	32.215	1'44.283	240,0	9:18'32.597
10	30.090	22.296	22.242	32.770	1'47.398	239,5	9:24'37.030	10	29.341	22.850	24.694	33.908	1'50.793C	239,5	9:20'23.390
11	29.716	22.016	22.058	32.549	1'46.339	239,5	9:26'23.369	11	29.532	21.517	21.454	32.163	1'44.666	240,5	9:22'08.056
12	29.513	21.677	21.917	32.165	1'45.272	240,5	9:28'08.641	12	29.501	21.469	21.417	31.887	1'44.274	241,1	9:23'52.330
13	29.409	21.705	21.684	32.394	1'45.192	238,9	9:29'53.833	13	29.280	21.417	21.389	31.716	1'43.802	239,5	9:25'36.132
14	34.325	23.523	21.903	35.812	1'55.563	238,4	9:31'49.396	14	29.171	21.481	21.202	31.636	1'43.490	241,6	9:27'19.622
15	30.923	22.622	24.343	39.809	1'57.697P	243,2	9:33'47.093	15	29.078	21.443	21.125	31.812	1'43.458	241,1	9:29'03.080
16	4'03.377	22.031	21.623	31.595	5'18.626P		9:39'05.719	16	29.148	21.252	24.935	33.098	1'48.433	241,1	9:30'51.513
17	29.202	21.265	21.437	32.002	1'43.906	240,0	9:40'49.625	17	28.907	21.141	21.198	31.716	1'42.962	240,5	9:32'34.475
18	29.117	21.243	21.117	31.548	1'43.025	238,9	9:42'32.650	18	29.379	23.884	22.713	39.400	1'55.376CP	242,7	9:34'29.851
19	29.124	21.186	21.074	31.511	1'42.895	242,7	9:44'15.545	19	6'01.812	21.756	21.584	34.441	7'19.593CP		9:41'49.444
20	28.845	21.069	20.855	31.538	1'42.307	242,2	9:45'57.852	20			21.677	35.396	1'58.708	240,0	9:43'48.152
								21	29.694	21.375	21.400	32.903	1'45.372	242,7	9:45'33.524

3° 64 F. CARICASULO [1'42.347]								6° 56 P. SEBESTYEN [1'43.221]							
Lap	Seg1	Seg2	Seg3	Seg4	Lap Time	km/h	Local Time	Lap	Seg1	Seg2	Seg3	Seg4	Lap Time	km/h	Local Time
1		25.890	24.350	44.164			9:02'25.127	1		23.517	23.334	34.731			9:03'18.062
2	13'57.502	24.430	22.718	35.280	15'19.930P		9:17'45.057	2	31.008	23.099	22.728	33.686	1'50.521	240,0	9:05'08.583
3	30.522	22.481	22.005	32.700	1'47.708	234,8	9:19'32.765	3	30.735	22.710	22.250	33.301	1'48.996	240,0	9:06'57.579
4	29.869	22.173	21.857	32.740	1'46.639	242,7	9:21'19.404	4	30.096	22.173	22.034	32.924	1'47.227	240,5	9:08'44.806
5	29.705	21.686	21.735	32.262	1'45.388	243,8	9:23'04.792	5	30.243	22.289	22.118	32.892	1'47.542	242,2	9:10'32.348
6	29.381	21.414	21.084	31.739	1'43.618	243,8	9:24'48.410	6	30.085	22.006	21.940	32.657	1'46.688	241,6	9:12'19.036
7	29.116	21.410	20.981	31.944	1'43.451	244,3	9:26'31.861	7	29.971	21.751	21.838	32.482	1'46.042	242,2	9:14'05.078
8	29.539	21.843	21.103	31.780	1'44.265	242,7	9:28'16.126	8	29.851	21.706	21.697	32.539	1'45.793	240,0	9:15'50.871
9	29.265	21.372	21.166	31.918	1'43.721	243,2	9:29'59.847	9	29.657	21.615	22.089	32.469	1'45.830	244,9	9:17'36.701
10	29.165	21.412	21.079	31.638	1'43.294	242,2	9:31'43.141	10	29.751	21.623	22.087	32.422	1'45.883	243,2	9:19'22.584
11	29.119	21.302	21.122	31.658	1'43.201	243,8	9:33'26.342	11	29.693	21.890	21.833	38.427	1'51.843P	242,2	9:21'14.427
12	30.515	22.415	22.085	39.693	1'54.708P	243,8	9:35'21.050	12	6'51.059	22.584	21.787	32.744	8'08.174P		9:29'22.601
13	5'48.237	23.023	24.846	34.054	7'10.160P		9:42'31.210	13	29.986	21.668	21.817	32.679	1'46.150	240,0	9:31'08.751
14	29.276	21.367	20.988	31.558	1'43.189	244,3	9:44'14.399								
15	28.904	21.270	21.001	31.172	1'42.347	244,9	9:45'56.746								

11/11/2022 P = Pits In/Out - C = Lap Time Cancelled

These data/results cannot be reproduced, stored and/or transmitted in whole or in part by any manner of electronic, mechanical, photocopying, recording, broadcasting or otherwise now known or herein after developed without the previous express consent by the copyright owner, except for reproduction in daily press and regular printed publications on sale to the public within 60 days of the event related to those data/results and always provided that copyright symbol appears together as follows below.

© DORNA WSBK ORGANIZATION Srl 2022



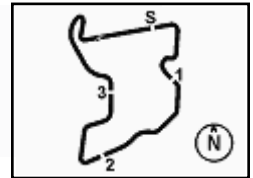

Pirelli Indonesian Round, 11-13 November 2022
Chronological Analysis Free Practice 1st Session

Pertamina Mandalika Circuit 4.301 m

2 / 4

14	29.801	22.087	22.087	32.855	1'46.830	241,1	9:32'55.581
15	31.541	22.226	22.219	36.428	1'52.414P	242,2	9:34'47.995
16	4'20.105	22.466	27.861	32.212	5'42.644P		9:40'30.639
17	29.413	21.332	21.320	32.434	1'44.499	242,7	9:42'15.138
18	29.325	21.247	21.421	31.662	1'43.655	242,7	9:43'58.793
19	29.269	21.137	21.295	31.520	1'43.221	242,2	9:45'42.014

7° 99 A. HUERTAS [1'43.235]							
Lap	Seg.1	Seg.2	Seg.3	Seg.4	Lap Time	km/h	Local Time
1		24.610	23.868	35.623			9:06'07.324
2	31.657	23.113	23.832	34.073	1'52.675	235,8	9:07'59.999
3	30.933	22.135	22.579	33.802	1'49.449	240,5	9:09'49.448
4	30.819	21.957	22.443	32.968	1'48.187	235,8	9:11'37.635
5	30.507	22.056	22.149	33.130	1'47.842	241,1	9:13'25.477
6	30.309	21.859	23.110	38.535	1'53.813P	238,9	9:15'19.290
7	9'43.609	22.632	22.604	36.040	11'04.885P		9:26'24.175
8	30.819	22.225	22.161	33.159	1'48.364	240,5	9:28'12.539
9	32.371	21.875	22.370	32.797	1'49.413	237,4	9:30'01.952
10	30.119	21.704	22.372	33.073	1'47.268	238,9	9:31'49.220
11	33.457	22.416	22.553	37.948	1'56.374P	240,0	9:33'45.594
12	5'33.435	21.839	21.313	31.984	6'48.571P		9:40'34.165
13	29.399	21.380	21.046	31.734	1'43.559	241,1	9:42'17.724
14	29.260	21.061	21.258	31.656	1'43.235	241,1	9:44'00.959
15	29.217	21.239	22.034	34.804	1'47.294	241,1	9:45'48.253

8° 16 J. CLUZEL [1'43.236]							
Lap	Seg.1	Seg.2	Seg.3	Seg.4	Lap Time	km/h	Local Time
1		23.730	22.951	38.871			9:02'57.446
2	24'50.621	23.532	23.256	34.787	26'12.196P		9:29'09.642
3	30.168	22.186	21.807	32.297	1'46.458	239,5	9:30'56.100
4	29.592	21.815	21.885	31.965	1'45.257	240,5	9:32'41.357
5	29.256	21.481	21.292	31.794	1'43.823	239,5	9:34'25.180
6	28.967	21.317	21.509	31.790	1'43.583	240,5	9:36'08.763
7	29.333	21.890	21.348	31.671	1'44.242	241,1	9:37'53.005
8	28.996	21.323	21.293	31.624	1'43.236	240,5	9:39'36.241
9	29.019	21.296	21.198	31.752	1'43.265	241,6	9:41'19.506
10	29.414	21.853	21.593	38.432	1'51.292P	244,3	9:43'10.798
11	1'38.025	22.564	21.761	38.011	3'00.361P		9:46'11.159

9° 38 H. SOOMER [1'43.304]							
Lap	Seg.1	Seg.2	Seg.3	Seg.4	Lap Time	km/h	Local Time
1		23.817	24.098	36.093			9:02'20.660
2	32.924	24.361	23.357	35.328	1'55.970	210,9	9:04'16.630
3	31.908	22.711	23.542	34.504	1'52.665	241,1	9:06'09.295
4	31.392	27.833	22.795	33.446	1'55.466C	237,4	9:08'04.761
5	30.745	22.004	22.015	33.889	1'48.653	243,8	9:09'53.414
6	30.119	21.684	21.644	32.854	1'46.301	243,2	9:11'39.715
7	29.659	21.621	21.780	33.132	1'46.192	245,5	9:13'25.907
8	30.419	21.734	22.005	37.866	1'52.024P	242,2	9:15'17.931
9	10'41.012	22.171	22.494	33.078	11'58.755P		9:27'16.686
10	29.917	21.767	21.680	32.877	1'46.241	240,5	9:29'02.927
11	30.177	21.429	21.484	32.900	1'45.990	241,6	9:30'48.917
12	29.715	21.670	21.602	32.525	1'45.512	240,0	9:32'34.429
13	30.023	22.552	21.671	32.587	1'46.833	243,8	9:34'21.262
14	29.476	21.469	21.284	32.604	1'44.833	242,2	9:36'06.095
15	29.346	21.535	21.436	32.183	1'44.500	242,7	9:37'50.595
16	29.222	21.443	21.385	32.695	1'44.745	242,7	9:39'35.340
17	29.463	21.503	21.097	31.941	1'44.004	242,7	9:41'19.344
18	29.121	21.472	21.193	31.909	1'43.695	243,8	9:43'03.039
19	29.345	21.331	21.235	32.236	1'44.147	241,6	9:44'47.186
20	29.179	21.189	21.097	31.839	1'43.304	243,8	9:46'30.490

10° 3 R. DE ROSA [1'43.685]							
Lap	Seg.1	Seg.2	Seg.3	Seg.4	Lap Time	km/h	Local Time
1			25.912	25.507	35.014		9:10'01.013
2	31.313	22.850	22.403	32.846	1'49.412	229,3	9:11'50.425
3	30.655	22.362	21.701	32.786	1'47.504	240,0	9:13'37.929
4	29.977	21.911	21.470	32.010	1'45.368	239,5	9:15'23.297
5	29.959	21.541	22.867	32.286	1'46.653	241,1	9:17'09.950
6	30.047	21.842	21.632	32.448	1'45.969	241,6	9:18'55.919
7	29.768	21.669	21.570	32.572	1'45.579	241,6	9:20'41.498
8	31.131	24.338	23.566	42.472	2'01.507P	238,4	9:22'43.005
9	14'13.208	23.055	22.449	33.001	15'31.713P		9:38'14.718
10	29.943	21.863	21.570	32.204	1'45.580	240,5	9:40'00.298
11	29.358	21.478	21.350	31.992	1'44.178	242,7	9:41'44.476
12	29.309	21.321	21.254	31.801	1'43.685	242,2	9:43'28.161
13	29.257	21.382	21.283	34.086	1'46.008	243,8	9:45'14.169

11° 11 N. BULEGA [1'43.871]							
Lap	Seg.1	Seg.2	Seg.3	Seg.4	Lap Time	km/h	Local Time
1			25.131	24.333	38.136		9:02'19.894
2	32.584	24.660	23.797	35.138	1'56.179	232,3	9:04'16.073
3	31.468	23.774	23.221	34.604	1'53.067	238,9	9:06'09.140
4	30.570	22.658	22.835	33.511	1'49.574	243,2	9:07'58.714
5	30.605	22.089	22.488	33.446	1'48.628	241,1	9:09'47.342
6	30.073	21.827	22.395	33.117	1'47.412	244,3	9:11'34.754
7	29.849	21.854	22.037	32.609	1'46.349	244,9	9:13'21.103
8	29.815	21.499	21.806	32.135	1'45.255	242,2	9:15'06.358
9	29.598	21.411	21.591	32.068	1'44.668	241,6	9:16'51.026
10	29.435	21.223	21.584	32.151	1'44.393	242,7	9:18'35.419
11	29.383	21.361	21.462	32.993	1'45.199	242,7	9:20'20.618
12	29.611	21.443	21.597	32.257	1'44.908	241,6	9:22'05.526
13	29.475	21.306	21.438	32.076	1'44.295	242,7	9:23'49.821
14	29.690	21.896	21.726	32.326	1'45.638	242,7	9:25'35.459
15	29.683	21.589	21.937	32.209	1'45.418	241,6	9:27'20.877
16	29.413	21.868	21.777	40.392	1'53.450P	243,2	9:29'14.327
17	9'56.692	22.445	25.951	33.453	11'18.541P		9:40'32.868
18	29.586	21.516	21.597	32.670	1'45.369	243,2	9:42'18.237
19	29.412	21.380	21.301	31.930	1'44.023	245,5	9:44'02.260
20	29.365	21.371	21.374	31.761	1'43.871	243,2	9:45'46.131

12° 10 U. ORRADRE [1'44.041]							
Lap	Seg.1	Seg.2	Seg.3	Seg.4	Lap Time	km/h	Local Time
1			24.371	23.898	37.033		9:02'14.430
2	31.394	23.752	22.719	34.134	1'51.999	234,8	9:04'06.429
3	31.057	22.631	22.317	33.305	1'49.310	238,4	9:05'55.739
4	30.434	22.086	22.096	32.734	1'47.350	239,5	9:07'43.089
5	32.862	22.616	23.351	39.572	1'58.401P	240,0	9:09'41.490
6	6'10.267	23.477	23.212	32.654	7'29.610P		9:17'11.100
7	29.745	21.660	21.386	32.347	1'45.138	240,0	9:18'56.238
8	29.935	21.732	22.057	32.845	1'46.569	244,3	9:20'42.807
9	29.664	25.189	23.087	38.947	1'56.887CP	241,1	9:22'39.694
10	6'34.593	24.292	23.636	35.833	7'58.354P		9:30'38.048
11	30.315	22.408	22.319	32.973	1'48.015	240,0	9:32'26.063
12	30.049	21.959	21.821	32.721	1'46.550	240,5	9:34'12.613
13	29.763	22.099	21.776	32.949	1'46.587	240,5	9:35'59.200
14	29.895	22.093	22.147	40.787	1'54.922P	241,6	9:37'54.122
15	4'09.277	28.689	25.043	32.353	5'35.362P		9:43'29.484
16	29.433	21.332	21.239	32.037	1'44.041	242,2	9:45'13.525

13° 7 L. BALDASSARRI [1'44.092]							
Lap	Seg.1	Seg.2	Seg.3	Seg.4	Lap Time	km/h	Local Time
1			23.262	23.105	34.467		9:03'06.859
2	31.165	22.903	22.398	33.821	1'50.287	236,8	9:04'57.146
3	30.965	22.356	22.713	34.337	1'50.371	236,8	9:06'47.517

11/11/2022 P = Pits In/Out - C = Lap Time Cancelled

These data/results cannot be reproduced, stored and/or transmitted in whole or in part by any manner of electronic, mechanical, photocopying, recording, broadcasting or otherwise now known or herein after developed without the previous express consent by the copyright owner, except for reproduction in daily press and regular printed publications on sale to the public within 60 days of the event related to those data/results and always provided that copyright symbol appears together as follows below.

© DORNA WSBK ORGANIZATION Srl 2022



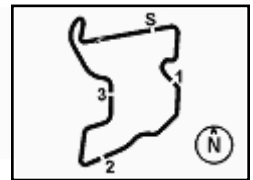

Pirelli Indonesian Round, 11-13 November 2022
Chronological Analysis Free Practice 1st Session

Pertamina Mandalika Circuit 4.301 m

3 / 4

4	30.743	22.505	22.238	33.520	1'49.006	236,8	9:08'36.523	13	30.510	21.978	22.442	33.190	1'48.120	235,8	9:31'18.039
5	30.472	21.861	22.031	33.357	1'47.721	237,4	9:10'24.244	14	30.625	22.602	22.660	33.008	1'54.895P	236,3	9:33'12.934
6	30.260	21.818	22.079	32.869	1'47.026	240,5	9:12'11.270	15	3'49.340	22.736	22.562	33.463	5'08.101P		9:38'21.035
7	29.901	21.644	21.842	32.644	1'46.031	240,0	9:13'57.301	16	30.166	21.709	21.919	32.782	1'46.576	234,3	9:40'07.611
8	30.052	22.562	23.645	34.321	1'50.580	240,0	9:15'47.881	17	29.752	21.505	21.693	32.276	1'45.226	237,9	9:41'52.837
9	30.029	22.081	22.246	35.067	1'49.423	239,5	9:17'37.304	18	29.759	21.674	21.397	36.399	1'49.229C	235,3	9:43'42.066
10	29.782	21.713	21.747	32.402	1'45.644	242,7	9:19'22.948	19	29.608	21.393	21.433	32.017	1'44.451	236,8	9:45'26.517
11	29.805	21.861	21.754	32.998	1'46.418	242,7	9:21'09.366								
12	29.978	21.996	21.992	39.352	1'53.318P	241,1	9:23'02.684								
13	13'51.338	22.574	22.544	32.869	1'50.9325P		9:38'12.009								
14	29.617	21.635	21.792	32.751	1'45.795	240,0	9:39'57.804								
15	29.504	21.579	21.529	32.259	1'44.871	242,2	9:41'42.675								
16	29.346	21.361	21.385	32.000	1'44.092	242,2	9:43'26.767								
17	29.454	21.360	21.448	32.964	1'45.226	242,2	9:45'11.993								

17° 28 G. VAN STRAALEN (1'44.720)							
Lap	Seg1	Seg2	Seg3	Seg4	Lap Time	km/h	Local Time
1		24.248	24.095	36.743			9:02'12.757
2	32.279	24.398	23.591	34.832	1'55.100	235,3	9:04'07.857
3	31.323	23.685	22.688	34.065	1'51.761	237,4	9:05'59.618
4	30.755	22.761	22.722	33.927	1'50.165	237,4	9:07'49.783
5	30.324	22.319	22.248	33.256	1'48.147	236,8	9:09'37.930
6	30.092	22.432	22.117	33.029	1'47.670	237,9	9:11'25.600
7	29.919	22.134	21.787	33.217	1'47.057	237,9	9:13'12.657
8	30.027	22.027	22.079	39.992	1'54.125P	237,9	9:15'06.782
9	5'37.798	22.789	22.291	32.843	6'55.721P		9:22'02.503
10	29.857	22.171	21.967	36.400	1'50.395	238,4	9:23'52.898
11	29.774	21.695	21.821	32.474	1'45.764	240,0	9:25'38.662
12	29.503	21.290	21.640	32.287	1'44.720	239,5	9:27'23.382
13	29.699	21.464	21.801	32.423	1'45.387	240,5	9:29'08.769
14	29.491	21.781	21.690	32.364	1'45.326	246,6	9:30'54.095
15	37.034	22.533	21.934	39.155	2'00.656P	238,9	9:32'54.751
16	5'58.072	22.474	22.026	32.318	7'14.890P		9:40'09.641
17	29.476	24.670	21.869	32.519	1'48.534	241,1	9:41'58.175
18	29.619	21.487	21.713	32.836	1'45.655	241,1	9:43'43.830
19	29.501	21.635	21.658	32.292	1'45.086	240,5	9:45'28.916

14° 66 N. TUULI (1'44.241)							
Lap	Seg1	Seg2	Seg3	Seg4	Lap Time	km/h	Local Time
1		24.469	23.779	35.447			9:02'38.397
2	32.290	23.292	23.300	35.130	1'54.012	209,7	9:04'32.409
3	31.294	22.514	22.608	33.996	1'50.412	230,8	9:06'22.821
4	30.589	22.177	22.237	33.078	1'48.081	241,1	9:08'10.902
5	30.243	21.804	21.992	33.019	1'47.058	242,7	9:09'57.960
6	30.122	21.786	22.010	32.591	1'46.509	242,2	9:11'44.469
7	30.606	23.006	22.717	40.050	1'56.379P	243,8	9:13'40.848
8	12'19.109	22.200	23.728	36.376	13'41.413P		9:27'22.261
9	29.984	21.966	21.948	32.501	1'46.399	240,5	9:29'08.660
10	30.147	21.960	22.067	40.128	1'54.302P	241,6	9:31'02.962
11	6'01.365	22.237	22.048	32.629	7'18.279P		9:38'21.241
12	31.940	22.280	22.175	32.621	1'49.016	242,7	9:40'10.257
13	29.591	21.551	21.591	32.277	1'45.010	245,5	9:41'55.267
14	29.535	21.472	21.351	31.883	1'44.241	240,5	9:43'39.508
15	29.766	21.756	21.484	32.834	1'45.840	242,7	9:45'25.348

18° 50 O. VOSTATEK (1'44.741)							
Lap	Seg1	Seg2	Seg3	Seg4	Lap Time	km/h	Local Time
1		23.839	25.206	41.169			9:02'20.214
2	32.844	23.739	24.029	35.598	1'56.210	209,7	9:04'16.424
3	31.830	22.665	25.251	34.413	1'54.159	236,8	9:06'10.583
4	31.428	22.316	23.049	34.105	1'50.898	239,5	9:08'01.481
5	30.800	21.754	22.867	33.364	1'48.785	240,5	9:09'50.266
6	30.704	21.925	22.448	33.127	1'48.204	241,6	9:11'38.470
7	30.572	21.412	22.167	33.305	1'47.456	239,5	9:13'25.926
8	30.632	21.596	22.147	33.110	1'47.485	241,1	9:15'13.411
9	30.338	22.392	22.300	33.338	1'48.368	238,4	9:17'01.779
10	30.481	21.923	22.089	33.043	1'47.536	235,8	9:18'49.315
11	33.759	22.218	26.479	40.196	2'02.652P	236,3	9:20'51.967
12	7'55.321	21.976	22.313	33.355	9'12.965P		9:30'04.932
13	30.125	21.672	21.903	32.945	1'46.645	236,8	9:31'51.577
14	30.131	21.864	22.382	35.484	1'49.861	237,4	9:33'41.438
15	30.247	21.724	21.984	32.507	1'46.462	236,8	9:35'27.900
16	31.938	23.385	23.538	39.660	1'58.521P	237,9	9:37'26.421
17	4'35.242	24.227	27.931	33.327	6'00.727P		9:43'27.148
18	29.632	21.271	21.438	32.400	1'44.741	238,9	9:45'11.889

15° 77 D. AEGERTER (1'44.247)							
Lap	Seg1	Seg2	Seg3	Seg4	Lap Time	km/h	Local Time
1		22.831	24.771	33.346			9:03'32.361
2	30.306	22.028	21.943	32.633	1'46.910	238,4	9:05'19.271
3	29.748	21.986	21.589	32.180	1'45.503	240,5	9:07'04.774
4	29.933	21.924	22.215	32.227	1'46.299	241,6	9:08'51.073
5	29.745	21.689	21.569	32.745	1'45.748	241,6	9:10'36.821
6	29.590	21.551	21.644	31.930	1'44.715	242,7	9:12'21.536
7	29.708	21.863	21.433	31.808	1'44.812	241,1	9:14'06.348
8	29.541	21.333	21.504	31.869	1'44.247	241,6	9:15'50.595
9	29.565	21.520	21.808	32.361	1'45.254	241,6	9:17'35.849
10	29.773	21.646	21.900	32.451	1'45.770	241,1	9:19'21.619
11	30.176	21.856	21.874	32.282	1'46.188	241,1	9:21'07.807
12	29.874	21.919	22.115	39.132	1'53.040P	241,1	9:23'00.847
13	17'50.484	22.497	22.401	54.007	19'29.389P		9:42'30.236

19° 32 O. BAYLISS (1'45.055)							
Lap	Seg1	Seg2	Seg3	Seg4	Lap Time	km/h	Local Time
1		24.192	26.146	35.426			9:02'23.126
2	32.820	23.796	23.332	35.598	1'55.546	238,4	9:04'18.672
3	31.866	22.572	22.578	34.252	1'51.268	236,3	9:06'09.940
4	31.434	22.744	22.740	34.012	1'50.930	231,8	9:08'00.870
5	30.781	22.416	22.573	33.249	1'49.019	245,5	9:09'49.889
6	30.876	21.967	22.092	33.038	1'47.973	242,2	9:11'37.862
7	31.899	21.906	22.182	32.862	1'48.849	240,5	9:13'26.711
8	30.598	21.853	22.126	32.745	1'47.322	242,7	9:15'14.033
9	30.532	22.100	22.354	33.303	1'48.289	240,5	9:17'02.322
10	30.894	21.904	22.062	32.738	1'47.598	237,4	9:18'49.920

11/11/2022 P = Pits In/Out - C = Lap Time Cancelled

These data/results cannot be reproduced, stored and/or transmitted in whole or in part by any manner of electronic, mechanical, photocopying, recording, broadcasting or otherwise now known or herein after developed without the previous express consent by the copyright owner, except for reproduction in daily press and regular printed publications on sale to the public within 60 days of the event related to those data/results and always provided that copyright symbol appears together as follows below.

© DORNA WSBK ORGANIZATION Srl 2022



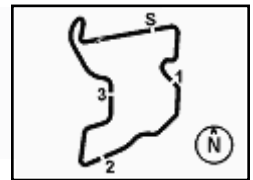

**Pirelli Indonesian Round, 11-13 November 2022
Chronological Analysis Free Practice 1st Session**

11	30.970	23.316	23.648	43.097	2'01.031P	240,0	9:20'50.951
12	6'50.518	27.153	28.313	33.514	8'19.498P		9:29'10.449
13	30.658	22.197	22.319	32.594	1'47.768	242,2	9:30'58.217
14	30.540	22.489	25.156	33.529	1'51.714C	242,2	9:32'49.931
15	30.642	22.132	24.583	37.838	1'55.195	240,0	9:34'45.126
16	30.497	21.855	22.286	32.656	1'47.294C	240,5	9:36'32.420
17	30.302	22.202	22.011	32.278	1'46.793	240,5	9:38'19.213
18	30.039	21.580	21.762	32.466	1'45.847	241,6	9:40'05.060
19	30.059	24.166	24.099	32.344	1'50.668C	242,2	9:41'55.728
20	29.760	21.528	21.791	32.136	1'45.215	242,7	9:43'40.943
21	29.877	21.485	21.693	32.000	1'45.055	242,7	9:45'25.998

23°		91 L. BERNARDI [1'46.000]						
Lap	Seg.1	Seg.2	Seg.3	Seg.4	Lap Time	km/h	Local Time	
1		25.092	25.073	37.561			9:02'19.597	
2	33.740	24.214	24.026	35.328	1'57.308	195,3	9:04'16.905	
3	31.734	23.361	23.436	34.279	1'52.810	235,8	9:06'09.715	
4	31.196	23.033	22.863	33.978	1'51.070	228,3	9:08'00.785	
5	32.420	22.995	22.671	34.361	1'52.447	236,3	9:09'53.232	
6	31.391	22.282	22.704	33.870	1'50.247	235,3	9:11'43.479	
7	31.006	23.211	22.548	41.250	1'58.015P	239,5	9:13'41.494	
8	11'05.302	22.531	22.801	33.293	12'23.927P		9:26'05.421	
9	30.333	22.109	22.005	32.826	1'47.273	239,5	9:27'52.694	
10	29.900	22.111	21.913	32.824	1'46.748	238,4	9:29'39.442	
11	29.902	21.853	21.766	32.479	1'46.000	239,5	9:31'25.442	
12	29.913	21.752	21.727	34.735	1'48.127	239,5	9:33'13.569	
13	29.989	21.781	21.973	37.329	1'51.072P	240,0	9:35'04.641	
14	6'26.098	22.870	23.244	33.884	7'46.096P		9:42'50.737	
15	30.921	22.152	22.178	32.710	1'47.961	238,9	9:44'38.698	
16	29.945	21.912	21.891	32.626	1'46.374	240,0	9:46'25.072	

20°		69 T. BOOTH-AMOS [1'45.060]						
Lap	Seg.1	Seg.2	Seg.3	Seg.4	Lap Time	km/h	Local Time	
1		24.930	24.408	35.826			9:02'36.617	
2	32.438	24.392	23.604	35.514	1'55.948	230,3	9:04'32.565	
3	31.396	22.753	26.826	34.960	1'55.935	227,8	9:06'28.500	
4	31.389	23.436	23.148	34.258	1'52.231	238,4	9:08'20.731	
5	30.812	22.723	22.926	33.943	1'50.404	237,9	9:10'11.135	
6	30.812	22.624	22.680	33.934	1'50.050	238,4	9:12'01.185	
7	30.617	22.534	22.673	35.635	1'51.459	237,9	9:13'52.644	
8	30.721	22.239	22.375	33.577	1'48.912	234,3	9:15'41.556	
9	30.626	23.877	23.046	38.765	1'56.314CP	239,5	9:17'37.870	
10	11'57.600	27.255	23.368	39.036	13'27.259CP		9:31'05.129	
11	30.601	22.519	22.492	33.869	1'49.481	233,3	9:32'54.610	
12	30.118	22.051	22.296	33.270	1'48.735	237,9	9:34'43.345	
13	30.050	22.161	22.179	32.839	1'47.229	236,8	9:36'30.574	
14	29.875	21.881	22.027	32.674	1'46.457	237,9	9:38'17.031	
15	31.200	21.997	22.019	33.787	1'49.003	238,9	9:40'06.034	
16	29.801	21.876	21.739	34.193	1'47.609	241,1	9:41'53.643	
17	29.763	21.672	21.441	32.356	1'45.232	238,9	9:43'38.875	
18	29.800	21.654	21.540	32.066	1'45.060	238,9	9:45'23.935	

21°		94 A. VERDOIA [1'45.545]						
Lap	Seg.1	Seg.2	Seg.3	Seg.4	Lap Time	km/h	Local Time	
1		26.068	24.748	36.156			9:02'49.902	
2	31.816	25.455	24.151	39.401	2'00.823P	237,9	9:04'50.725	
3	23'13.479	24.622	23.081	34.573	24'35.755P		9:29'26.480	
4	31.157	23.173	22.404	33.551	1'50.285	238,9	9:31'16.765	
5	30.751	22.768	23.022	33.219	1'49.760	239,5	9:33'06.525	
6	30.149	22.510	22.252	33.244	1'48.155	240,0	9:34'54.680	
7	30.100	22.446	22.647	33.014	1'48.207	239,5	9:36'42.887	
8	30.111	22.220	21.775	32.388	1'46.494	239,5	9:38'29.381	
9	29.950	22.053	21.661	32.293	1'45.957	240,5	9:40'15.338	
10	29.757	21.719	21.876	37.146	1'50.498P	242,2	9:42'05.836	
11	1'35.583	22.211	23.617	32.522	2'53.933P		9:44'59.769	
12	29.925	21.669	21.629	32.322	1'45.545	240,5	9:46'45.314	

22°		24 L. TACCINI [1'45.837]						
Lap	Seg.1	Seg.2	Seg.3	Seg.4	Lap Time	km/h	Local Time	
1		24.315	23.678	35.456			9:02'21.089	
2	32.737	24.054	23.241	35.232	1'55.264	223,6	9:04'16.353	
3	31.439	22.961	23.534	34.711	1'52.645	239,5	9:06'08.998	
4	30.813	22.372	23.508	33.753	1'50.446	240,0	9:07'59.444	
5	34.813	22.747	22.394	34.220	1'54.174	239,5	9:09'53.618	
6	30.529	22.164	22.227	33.255	1'48.175	243,2	9:11'41.793	
7	30.374	21.826	21.812	32.800	1'46.812	242,2	9:13'28.605	
8	29.912	21.452	21.791	32.682	1'45.837	242,2	9:15'14.442	
9	31.622	21.794	22.231	40.276	1'55.923P	243,2	9:17'10.365	
10	17'16.908	24.306	24.197	34.878	18'40.289P		9:35'50.654	
11	31.497	23.227	22.771	37.343	1'54.838	237,4	9:37'45.492	
12	31.146	22.753	24.043	39.419	1'57.361P	236,8	9:39'42.853	
13	4'54.123	24.592	24.359	35.949	6'19.023P		9:46'01.876	

11/11/2022 P = Pits In/Out - C = Lap Time Cancelled

These data/results cannot be reproduced, stored and/or transmitted in whole or in part by any manner of electronic, mechanical, photocopying, recording, broadcasting or otherwise now known or herein after developed without the previous express consent by the copyright owner, except for reproduction in daily press and regular printed publications on sale to the public within 60 days of the event related to those data/results and always provided that copyright symbol appears together as follows below.

© DORNA WSBK ORGANIZATION Srl 2022

Pirelli Indonesian Round, 11-13 November 2022
Weather Report Free Practice 1st Session
Session started 09:00 - Session ended 9:48

Air Temperature

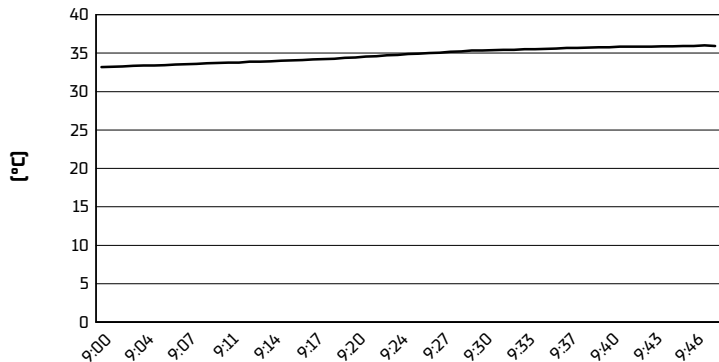

Track Temperature

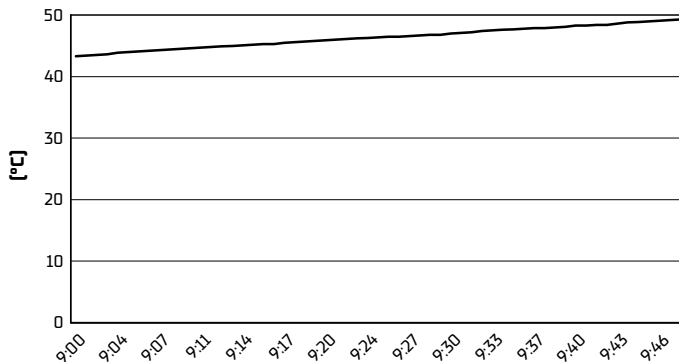

Air Pressure

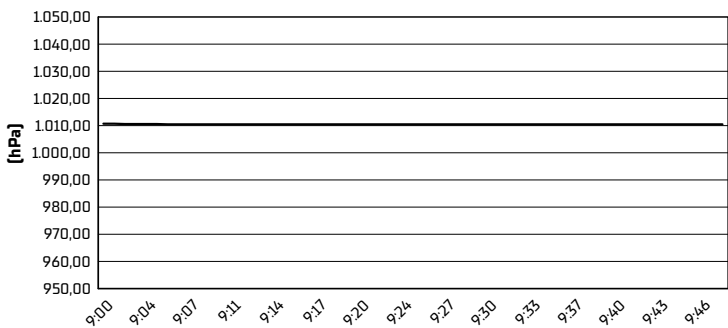

Humidity

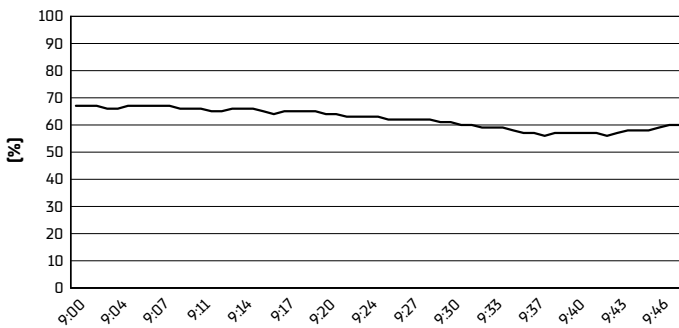

Wind Speed

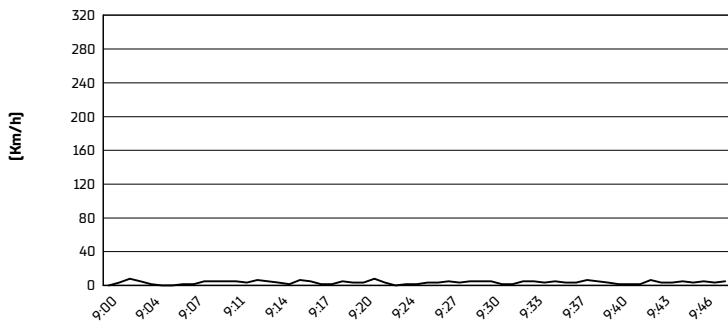

Wind Direction

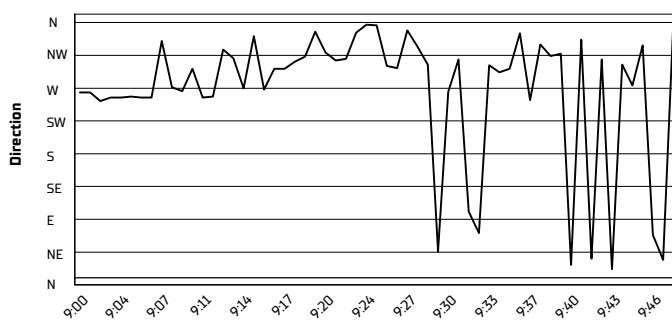

11/11/2022

These data/results cannot be reproduced, stored and/or transmitted in whole or in part by any manner of electronic, mechanical, photocopying, recording, broadcasting or otherwise now known or herein after developed without the previous express consent by the copyright owner, except for reproduction in daily press and regular printed publications on sale to the public within 60 days of the event related to those data/results and always provided that copyright symbol appears together as follows below.

© DORNA WSBK ORGANIZATION Srl 2022