

## Motul Dutch Round, 22-24 April 2022

### Results Free Practice 2nd Session

| No.                                  | Rider              | Nat | Team                            | Bike                | Class | Time            | Gap   | Rel.  | Laps | Speed   |              |
|--------------------------------------|--------------------|-----|---------------------------------|---------------------|-------|-----------------|-------|-------|------|---------|--------------|
|                                      |                    |     |                                 |                     |       |                 |       |       |      | Avg     | Max          |
| 1                                    | 19 A. BAUTISTA     | ESP | Aruba.it Racing - Ducati        | Ducati Panigale V4R |       | <b>1'34.382</b> |       |       | 24   | 173,245 | <b>295,1</b> |
| 2                                    | 65 J. REA          | GBR | Kawasaki Racing Team WorldSBK   | Kawasaki ZX-10RR    |       | <b>1'34.680</b> | 0.298 | 0.298 | 23   | 172,700 | <b>293,5</b> |
| 3                                    | 22 A. LOWES        | GBR | Kawasaki Racing Team WorldSBK   | Kawasaki ZX-10RR    |       | <b>1'34.772</b> | 0.390 | 0.092 | 17   | 172,532 | <b>295,1</b> |
| 4                                    | 1 T. RAZGATLIOGLU  | TUR | Pata Yamaha with Brixx WorldSBK | Yamaha YZF R1       |       | <b>1'34.785</b> | 0.403 | 0.013 | 24   | 172,508 | <b>292,7</b> |
| 5                                    | 31 G. GERLOFF      | USA | GYTR GRT Yamaha WorldSBK Team   | Yamaha YZF R1       | IND   | <b>1'34.999</b> | 0.617 | 0.214 | 20   | 172,120 | <b>286,5</b> |
| 6                                    | 21 M. RINALDI      | ITA | Aruba.it Racing - Ducati        | Ducati Panigale V4R |       | <b>1'35.016</b> | 0.634 | 0.017 | 17   | 172,089 | <b>294,3</b> |
| 7                                    | 76 L. BAZ          | FRA | Bonovo Action BMW               | BMW M1000RR         | IND   | <b>1'35.320</b> | 0.938 | 0.304 | 21   | 171,540 | <b>291,1</b> |
| 8                                    | 55 A. LOCATELLI    | ITA | Pata Yamaha with Brixx WorldSBK | Yamaha YZF R1       |       | <b>1'35.471</b> | 1.089 | 0.151 | 22   | 171,269 | <b>289,5</b> |
| 9                                    | 7 I. LECUONA       | ESP | Team HRC                        | Honda CBR1000 RR-R  |       | <b>1'35.495</b> | 1.113 | 0.024 | 13   | 171,226 | <b>291,1</b> |
| 10                                   | 47 A. BASSANI      | ITA | Motocorsa Racing                | Ducati Panigale V4R | IND   | <b>1'35.568</b> | 1.186 | 0.073 | 21   | 171,095 | <b>292,7</b> |
| 11                                   | 45 S. REDDING      | GBR | BMW Motorrad WorldSBK Team      | BMW M1000RR         |       | <b>1'35.571</b> | 1.189 | 0.003 | 13   | 171,090 | <b>295,1</b> |
| 12                                   | 5 P. OETTL         | GER | Team GoEleven                   | Ducati Panigale V4R | IND   | <b>1'35.723</b> | 1.341 | 0.152 | 21   | 170,818 | <b>290,3</b> |
| 13                                   | 44 L. MAHIAS       | FRA | Kawasaki Puccetti Racing        | Kawasaki ZX-10RR    | IND   | <b>1'36.099</b> | 1.717 | 0.376 | 20   | 170,150 | <b>284,2</b> |
| 14                                   | 91 L. HASLAM       | GBR | TPR Team Pedercini Racing       | Kawasaki ZX-10RR    | IND   | <b>1'36.160</b> | 1.778 | 0.061 | 17   | 170,042 | <b>282,7</b> |
| 15                                   | 97 X. VIERGE       | ESP | Team HRC                        | Honda CBR1000 RR-R  |       | <b>1'36.233</b> | 1.851 | 0.073 | 15   | 169,913 | <b>293,5</b> |
| 16                                   | 2 R. TAMBURINI     | ITA | Yamaha Motoxrcing WorldSBK Team | Yamaha YZF R1       | IND   | <b>1'36.300</b> | 1.918 | 0.067 | 23   | 169,794 | <b>285,7</b> |
| 17                                   | 16 G. RUIJU        | ITA | Bmax Racing                     | BMW M1000RR         | IND   | <b>1'36.595</b> | 2.213 | 0.295 | 16   | 169,276 | <b>288,8</b> |
| 18                                   | 3 K. NOZANE        | JPN | GYTR GRT Yamaha WorldSBK Team   | Yamaha YZF R1       | IND   | <b>1'36.677</b> | 2.295 | 0.082 | 17   | 169,132 | <b>289,5</b> |
| 19                                   | 23 C. PONSSON      | FRA | Gil Motor Sport-Yamaha          | Yamaha YZF R1       | IND   | <b>1'36.698</b> | 2.316 | 0.021 | 22   | 169,096 | <b>287,2</b> |
| 20                                   | 60 M. VAN DER MARK | NED | BMW Motorrad WorldSBK Team      | BMW M1000RR         |       | <b>1'36.720</b> | 2.338 | 0.022 | 17   | 169,057 | <b>288,8</b> |
| 21                                   | 35 H. SYHRIN       | MAS | MIE Racing Honda Team           | Honda CBR1000 RR-R  | IND   | <b>1'36.968</b> | 2.586 | 0.248 | 17   | 168,625 | <b>289,5</b> |
| 22                                   | 36 L. MERCADO      | ARG | MIE Racing Honda Team           | Honda CBR1000 RR-R  | IND   | <b>1'37.019</b> | 2.637 | 0.051 | 20   | 168,536 | <b>289,5</b> |
| 23                                   | 29 L. BERNARDI     | SMR | BARNI Spark Racing Team         | Ducati Panigale V4R | IND   | <b>1'37.400</b> | 3.018 | 0.381 | 20   | 167,877 | <b>291,9</b> |
| 24                                   | 52 O. KONIG        | CZE | Orelac Racing Verdnatura        | Kawasaki ZX-10RR    | IND   | <b>1'37.877</b> | 3.495 | 0.477 | 20   | 167,059 | <b>285,7</b> |
| ----- Out 105% in this Session ----- |                    |     |                                 |                     |       |                 |       |       |      |         |              |
| 25                                   | 50 E. LAVERTY      | IRL | Bonovo Action BMW               | BMW M1000RR         | IND   |                 |       |       | 0    |         |              |

Qualifying Lap Time (105% of 1'34.382): **1'39.102**

|       |            |     |       |      |
|-------|------------|-----|-------|------|
| AIR   | Humidity:  | 46% | Temp: | 18°C |
| TRACK | Condition: | Dry | Temp: | 29°C |

|         |           |       |      |            |          |         |      |
|---------|-----------|-------|------|------------|----------|---------|------|
| Records | Pole      | (SP2) | 2017 | J.Rea      | 1'33.505 | 174,870 | Km/h |
|         | Race      | (RC2) | 2019 | A.Bautista | 1'34.564 | 172,910 | Km/h |
|         | All Times | (SP2) | 2017 | J.Rea      | 1'33.505 | 174,870 | Km/h |

Start 22/04/2022 15:00 End 15:53 The results are provisional until the end of the time limit for protests and appeals and the completion of the technical checks.

These data/results cannot be reproduced, stored and/or transmitted in whole or in part by any manner of electronic, mechanical, photocopying, recording, broadcasting or otherwise now known or herein after developed without the previous express consent by the copyright owner, except for reproduction in daily press and regular printed publications on sale to the public within 60 days of the event related to those data/results and always provided that copyright symbol appears together as follows below.

© DORNA WSBK ORGANIZATION Srl 2022

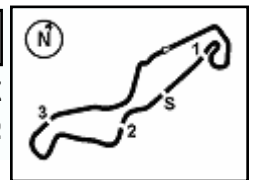

## Motul Dutch Round, 22-24 April 2022

### Results Free Practice 2nd Session

#### Session Highlights

| Local Time | No. Rider          | Description  |
|------------|--------------------|--|
| 15.00.00   |                    | Start  |
| 15.00.18   |                    | WorldSBK Pit Intervention Time: Imin 1sec                        |
| 15.05.52   |                    | RED FLAG   |
| 15.06.10   | 7 I. LECUONA       | Crashed - Turn 3   |
| 15.10.00   |                    | Session Restart  |
| 15.10.30   | 7 I. LECUONA       | Medical Centre   |
| 15.15.58   | 60 M. VAN DER MARK | Lap Cancelled (4'42.683) - Exceeded Track Limits - Turn 8        |
| 15.16.28   | 23 C. PONSSON      | Lap Cancelled (5'51.129) - Exceeded Track Limits - Turn 16       |
| 15.16.56   | 97 X. VIERGE       | Technical Problem - Turn 3                                       |
| 15.17.00   | 19 A. BAUTISTA     | Lap Cancelled (1'35.305) - Exceeded Track Limits - Turn 18       |
| 15.17.18   | 19 A. BAUTISTA     | Lap Cancelled (1'34.907) - Exceeded Track Limits on Previous Lap |
| 15.17.35   | 47 A. BASSANI      | Lap Cancelled (1'36.084) - Exceeded Track Limits - Turn 18       |
| 15.17.46   | 47 A. BASSANI      | Lap Cancelled (1'36.262) - Exceeded Track Limits on Previous Lap |
| 15.18.38   | 1 T. RAZGATLIOGLU  | Lap Cancelled (1'35.072) - Exceeded Track Limits - Turn 18       |
| 15.18.57   | 1 T. RAZGATLIOGLU  | Lap Cancelled (1'35.442) - Exceeded Track Limits on Previous Lap |
| 15.19.20   | 45 S. REDDING      | Lap Cancelled (1'36.365) - Exceeded Track Limits - Turn 16       |
| 15.19.48   | 55 A. LOCATELLI    | Lap Cancelled (1'35.807) - Exceeded Track Limits - Turn 18       |
| 15.19.56   | 55 A. LOCATELLI    | Lap Cancelled (1'35.711) - Exceeded Track Limits on Previous Lap |
| 15.20.08   | 23 C. PONSSON      | Lap Cancelled (1'37.505) - Exceeded Track Limits - Turn 18       |
| 15.20.14   | 23 C. PONSSON      | Lap Cancelled (1'42.279) - Exceeded Track Limits on Previous Lap |
| 15.21.59   | 45 S. REDDING      | Crashed - Turn 1   |
| 15.25.54   | 55 A. LOCATELLI    | Lap Cancelled (1'35.690) - Exceeded Track Limits - Turn 18       |
| 15.27.07   | 55 A. LOCATELLI    | Lap Cancelled (1'35.827) - Exceeded Track Limits on Previous Lap |
| 15.29.03   | 91 L. HASLAM       | Lap Cancelled (10'34.331) - Exceeded Track Limits - Turn 10      |
| 15.30.20   |                    | N. 19 - 60 - 76 - 16 - 45 Check Racelink GPS                     |
| 15.30.36   | 47 A. BASSANI      | Lap Cancelled (1'37.679) - Exceeded Track Limits - Turn 8        |
| 15.30.48   | 55 A. LOCATELLI    | Lap Cancelled (1'36.263) - Exceeded Track Limits - Turn 18       |
| 15.31.50   | 55 A. LOCATELLI    | Lap Cancelled (1'35.777) - Exceeded Track Limits on Previous Lap |
| 15.34.05   |                    | N. 2 - 7 Check Racelink RF                                       |
| 15.34.18   | 1 T. RAZGATLIOGLU  | Lap Cancelled (1'34.975) - Exceeded Track Limits - Turn 18       |
| 15.34.40   | 1 T. RAZGATLIOGLU  | Lap Cancelled (1'35.520) - Exceeded Track Limits on Previous Lap |
| 15.35.08   | 7 I. LECUONA       | Lap Cancelled (19'47.430) - Exceeded Track Limits - Turn 8       |
| 15.37.09   | 55 A. LOCATELLI    | Lap Cancelled (1'36.035) - Exceeded Track Limits - Turn 18       |
| 15.38.25   | 55 A. LOCATELLI    | Lap Cancelled (1'47.030) - Exceeded Track Limits on Previous Lap |
| 15.38.42   | 52 O. KONIG        | Lap Cancelled (1'39.094) - Exceeded Track Limits - Turn 17       |
| 15.39.51   | 52 O. KONIG        | Lap Cancelled (1'50.157) - Exceeded Track Limits on Previous Lap |
| 15.42.51   | 47 A. BASSANI      | Lap Cancelled (9'43.355) - Exceeded Track Limits - Turn 18       |
| 15.43.25   | 47 A. BASSANI      | Lap Cancelled (1'35.619) - Exceeded Track Limits on Previous Lap |
| 15.43.46   | 44 L. MAHIAS       | Lap Cancelled (11'52.156) - Exceeded Track Limits - Turn 17      |
| 15.44.01   | 16 G. RUIU         | Lap Cancelled (1'38.957) - Exceeded Track Limits - Turn 17       |
| 15.44.27   | 44 L. MAHIAS       | Lap Cancelled (1'36.105) - Exceeded Track Limits on Previous Lap |
| 15.44.36   | 16 G. RUIU         | Lap Cancelled (1'37.463) - Exceeded Track Limits on Previous Lap |
| 15.45.39   | 47 A. BASSANI      | Lap Cancelled (1'35.505) - Exceeded Track Limits - Turn 18       |
| 15.46.38   | 47 A. BASSANI      | Lap Cancelled (1'37.848) - Exceeded Track Limits on Previous Lap |
| 15.47.14   | 35 H. SYHRIN       | Lap Cancelled (1'39.721) - Exceeded Track Limits - Turn 16       |
| 15.48.49   | 7 I. LECUONA       | Lap Cancelled (1'35.706) - Exceeded Track Limits - Turn 18       |
| 15.49.05   | 55 A. LOCATELLI    | Lap Cancelled (1'35.366) - Exceeded Track Limits - Turn 18       |
| 15.49.33   | 5 P. OETTL         | Lap Cancelled (1'53.139) - Exceeded Track Limits - Turn 18       |
| 15.49.41   | 7 I. LECUONA       | Lap Cancelled (1'35.645) - Exceeded Track Limits on Previous Lap |
| 15.50.17   | 55 A. LOCATELLI    | Lap Cancelled (1'35.398) - Exceeded Track Limits on Previous Lap |
| 15.50.40   | 5 P. OETTL         | Lap Cancelled (1'42.689) - Exceeded Track Limits on Previous Lap |
| 15.51.28   | 2 R. TAMBURINI     | Lap Cancelled (1'36.743) - Exceeded Track Limits - Turn 18       |
| 15.53.26   |                    | End Of Session   |

Start 15:00 End 15:53 The results are provisional until the end of the time limit for protests and appeals and the completion of the technical checks.

These data/results cannot be reproduced, stored and/or transmitted in whole or in part by any manner of electronic, mechanical, photocopying, recording, broadcasting or otherwise now known or herein after developed without the previous express consent by the copyright owner, except for reproduction in daily press and regular printed publications on sale to the public within 60 days of the event related to those data/results and always provided that copyright symbol appears together as follows below.

© DORNA WSBK ORGANIZATION Srl 2022

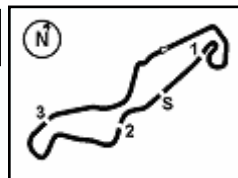

## Motul Dutch Round, 22-24 April 2022

### Results Free Practice 2nd Session

#### Fastest Laps Sequence

| No. | Rider                  | Nat | Team                            | Bike                | Local Time   | Time            | Gap    | Avg     |
|-----|------------------------|-----|---------------------------------|---------------------|--------------|-----------------|--------|---------|
| 76  | L. <b>BAZ</b>          | FRA | Bonovo Action BMW               | BMW M1000RR         | 15:03'16.958 | <b>1'36.456</b> |        | 169,520 |
| 45  | S. <b>REDDING</b>      | GBR | BMW Motorrad WorldSBK Team      | BMW M1000RR         | 15:03'31.525 | <b>1'36.360</b> | -0.096 | 169,689 |
| 1   | T. <b>RAZGATLIOGLU</b> | TUR | Pata Yamaha with Brixx WorldSBK | Yamaha YZF R1       | 15:03'32.066 | <b>1'35.835</b> | -0.525 | 170,618 |
| 65  | J. <b>REA</b>          | GBR | Kawasaki Racing Team WorldSBK   | Kawasaki ZX-10RR    | 15:03'33.630 | <b>1'35.486</b> | -0.349 | 171,242 |
| 65  | J. <b>REA</b>          | GBR | Kawasaki Racing Team WorldSBK   | Kawasaki ZX-10RR    | 15:05'08.858 | <b>1'35.228</b> | -0.258 | 171,706 |
| 65  | J. <b>REA</b>          | GBR | Kawasaki Racing Team WorldSBK   | Kawasaki ZX-10RR    | 15:16'25.328 | <b>1'35.189</b> | -0.039 | 171,776 |
| 19  | A. <b>BAUTISTA</b>     | ESP | Aruba.it Racing - Ducati        | Ducati Panigale V4R | 15:16'48.185 | <b>1'34.950</b> | -0.239 | 172,209 |
| 19  | A. <b>BAUTISTA</b>     | ESP | Aruba.it Racing - Ducati        | Ducati Panigale V4R | 15:19'57.946 | <b>1'34.772</b> | -0.178 | 172,532 |
| 19  | A. <b>BAUTISTA</b>     | ESP | Aruba.it Racing - Ducati        | Ducati Panigale V4R | 15:38'49.295 | <b>1'34.382</b> | -0.390 | 173,245 |

22/04/2022 Start 15:00 End 15:53 The results are provisional until the end of the time limit for protests and appeals and the completion of the technical checks.

These data/results cannot be reproduced, stored and/or transmitted in whole or in part by any manner of electronic, mechanical, photocopying, recording, broadcasting or otherwise now known or herein after developed without the previous express consent by the copyright owner, except for reproduction in daily press and regular printed publications on sale to the public within 60 days of the event related to those data/results and always provided that copyright symbol appears together as follows below.

© DORNA WSBK ORGANIZATION Srl 2022

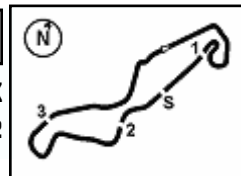

## Motul Dutch Round, 22-24 April 2022

### Free Practices Combined Results after FP2

| No. | Rider                     | Nat | Team                              | Bike                | Class | FP1             | FP2             | FP3 | Time            | Gap   | Rel.  | Avg     | LL |
|-----|---------------------------|-----|-----------------------------------|---------------------|-------|-----------------|-----------------|-----|-----------------|-------|-------|---------|----|
| 1   | <b>19 A. BAUTISTA</b>     | ESP | Aruba.it Racing - Ducati          | Ducati Panigale V4R |       | 1'35.246        | <b>1'34.382</b> |     | <b>1'34.382</b> |       |       | 173,245 | 44 |
| 2   | <b>1 T. RAZGATLIOGLU</b>  | TUR | Pata Yamaha with Brixx WorldSBK   | Yamaha YZF R1       |       | <b>1'34.466</b> | 1'34.785        |     | <b>1'34.466</b> | 0.084 | 0.084 | 173,091 | 41 |
| 3   | <b>65 J. REA</b>          | GBR | Kawasaki Racing Team WorldSBK     | Kawasaki ZX-10RR    |       | 1'35.295        | <b>1'34.680</b> |     | <b>1'34.680</b> | 0.298 | 0.214 | 172,700 | 40 |
| 4   | <b>22 A. LOWES</b>        | GBR | Kawasaki Racing Team WorldSBK     | Kawasaki ZX-10RR    |       | 1'35.841        | <b>1'34.772</b> |     | <b>1'34.772</b> | 0.390 | 0.092 | 172,532 | 35 |
| 5   | <b>7 I. LECUONA</b>       | ESP | Team HRC                          | Honda CBR1000 RR-R  |       | <b>1'34.884</b> | 1'35.495        |     | <b>1'34.884</b> | 0.502 | 0.112 | 172,328 | 31 |
| 6   | <b>31 G. GERLOFF</b>      | USA | GYTR GRT Yamaha WorldSBK Team     | Yamaha YZF R1       | IND   | 1'35.384        | <b>1'34.999</b> |     | <b>1'34.999</b> | 0.617 | 0.115 | 172,120 | 38 |
| 7   | <b>21 M. RINALDI</b>      | ITA | Aruba.it Racing - Ducati          | Ducati Panigale V4R |       | 1'35.271        | <b>1'35.016</b> |     | <b>1'35.016</b> | 0.634 | 0.017 | 172,089 | 34 |
| 8   | <b>76 L. BAZ</b>          | FRA | Bonovo Action BMW                 | BMW M1000RR         | IND   | 1'36.160        | <b>1'35.320</b> |     | <b>1'35.320</b> | 0.938 | 0.304 | 171,540 | 37 |
| 9   | <b>55 A. LOCATELLI</b>    | ITA | Pata Yamaha with Brixx WorldSBK   | Yamaha YZF R1       |       | 1'35.799        | <b>1'35.471</b> |     | <b>1'35.471</b> | 1.089 | 0.151 | 171,269 | 40 |
| 10  | <b>47 A. BASSANI</b>      | ITA | Motocorsa Racing                  | Ducati Panigale V4R | IND   | 1'36.082        | <b>1'35.568</b> |     | <b>1'35.568</b> | 1.186 | 0.097 | 171,095 | 38 |
| 11  | <b>45 S. REDDING</b>      | GBR | BMW Motorrad WorldSBK Team        | BMW M1000RR         |       | 1'35.860        | <b>1'35.571</b> |     | <b>1'35.571</b> | 1.189 | 0.003 | 171,090 | 33 |
| 12  | <b>5 P. OETTL</b>         | GER | Team GoEleven                     | Ducati Panigale V4R | IND   | 1'36.739        | <b>1'35.723</b> |     | <b>1'35.723</b> | 1.341 | 0.152 | 170,818 | 41 |
| 13  | <b>44 L. MAHIAS</b>       | FRA | Kawasaki Puccetti Racing          | Kawasaki ZX-10RR    | IND   | 1'36.708        | <b>1'36.099</b> |     | <b>1'36.099</b> | 1.717 | 0.376 | 170,150 | 39 |
| 14  | <b>91 L. HASLAM</b>       | GBR | TPR Team Pedercini Racing         | Kawasaki ZX-10RR    | IND   | 1'37.217        | <b>1'36.160</b> |     | <b>1'36.160</b> | 1.778 | 0.061 | 170,042 | 33 |
| 15  | <b>97 X. VIERGE</b>       | ESP | Team HRC                          | Honda CBR1000 RR-R  |       | 1'37.262        | <b>1'36.233</b> |     | <b>1'36.233</b> | 1.851 | 0.073 | 169,913 | 32 |
| 16  | <b>2 R. TAMBURINI</b>     | ITA | Yamaha Motox Racing WorldSBK Team | Yamaha YZF R1       | IND   | 1'36.682        | <b>1'36.300</b> |     | <b>1'36.300</b> | 1.918 | 0.067 | 169,794 | 39 |
| 17  | <b>16 G. RUIU</b>         | ITA | Bmax Racing                       | BMW M1000RR         |       | 1'37.609        | <b>1'36.595</b> |     | <b>1'36.595</b> | 2.213 | 0.295 | 169,276 | 31 |
| 18  | <b>3 K. NOZANE</b>        | JPN | GYTR GRT Yamaha WorldSBK Team     | Yamaha YZF R1       | IND   | 1'37.203        | <b>1'36.677</b> |     | <b>1'36.677</b> | 2.295 | 0.082 | 169,132 | 35 |
| 19  | <b>23 C. PONSSON</b>      | FRA | Gil Motor Sport-Yamaha            | Yamaha YZF R1       | IND   | 1'38.114        | <b>1'36.698</b> |     | <b>1'36.698</b> | 2.316 | 0.021 | 169,096 | 42 |
| 20  | <b>60 M. VAN DER MARK</b> | NED | BMW Motorrad WorldSBK Team        | BMW M1000RR         |       | 1'37.458        | <b>1'36.720</b> |     | <b>1'36.720</b> | 2.338 | 0.022 | 169,057 | 34 |
| 21  | <b>50 E. LAVERTY</b>      | IRL | Bonovo Action BMW                 | BMW M1000RR         | IND   | <b>1'36.872</b> |                 |     | <b>1'36.872</b> | 2.490 | 0.152 | 168,792 | 11 |
| 22  | <b>35 H. SYHRIN</b>       | MAS | MIE Racing Honda Team             | Honda CBR1000 RR-R  | IND   | 1'37.393        | <b>1'36.968</b> |     | <b>1'36.968</b> | 2.586 | 0.096 | 168,625 | 35 |
| 23  | <b>36 L. MERCADO</b>      | ARG | MIE Racing Honda Team             | Honda CBR1000 RR-R  | IND   | 1'37.268        | <b>1'37.019</b> |     | <b>1'37.019</b> | 2.637 | 0.051 | 168,536 | 38 |
| 24  | <b>29 L. BERNARDI</b>     | SMR | BARNI Spark Racing Team           | Ducati Panigale V4R | IND   | 1'38.339        | <b>1'37.400</b> |     | <b>1'37.400</b> | 3.018 | 0.381 | 167,877 | 37 |
| 25  | <b>52 O. KONIG</b>        | CZE | Orelac Racing Verdatura           | Kawasaki ZX-10RR    | IND   | 1'38.641        | <b>1'37.877</b> |     | <b>1'37.877</b> | 3.495 | 0.477 | 167,059 | 40 |

22/04/2022

These data/results cannot be reproduced, stored and/or transmitted in whole or in part by any manner of electronic, mechanical, photocopying, recording, broadcasting or otherwise now known or herein after developed without the previous express consent by the copyright owner, except for reproduction in daily press and regular printed publications on sale to the public within 60 days of the event related to those data/results and always provided that copyright symbol appears together as follows below.

© DORNA WSBK ORGANIZATION Srl 2022

## Motul Dutch Round, 22-24 April 2022

### Best Sectors & Speed Free Practice 2nd Session

| BEST LAP |                    |                              |
|----------|--------------------|------------------------------|
| 1        | 19 A. BAUTISTA     | Ducati Panigale V4R 1'34.382 |
| 2        | 65 J. REA          | Kawasaki ZX-10RR 1'34.680    |
| 3        | 22 A. LOWES        | Kawasaki ZX-10RR 1'34.772    |
| 4        | 1 T. RAZGATIOGLU   | Yamaha YZF R1 1'34.785       |
| 5        | 31 G. GERLOFF      | Yamaha YZF R1 1'34.999       |
| 6        | 21 M. RINALDI      | Ducati Panigale V4R 1'35.016 |
| 7        | 76 L. BAZ          | BMW M1000RR 1'35.320         |
| 8        | 55 A. LOCATELLI    | Yamaha YZF R1 1'35.471       |
| 9        | 7 I. LECUONA       | Honda CBR1000 RR-R 1'35.495  |
| 10       | 47 A. BASSANI      | Ducati Panigale V4R 1'35.568 |
| 11       | 45 S. REDDING      | BMW M1000RR 1'35.571         |
| 12       | 5 P. OETTL         | Ducati Panigale V4R 1'35.723 |
| 13       | 44 L. MAHIAS       | Kawasaki ZX-10RR 1'36.099    |
| 14       | 91 L. HASLAM       | Kawasaki ZX-10RR 1'36.160    |
| 15       | 97 X. VIERGE       | Honda CBR1000 RR-R 1'36.233  |
| 16       | 2 R. TAMBURINI     | Yamaha YZF R1 1'36.300       |
| 17       | 16 G. RUIJU        | BMW M1000RR 1'36.595         |
| 18       | 3 K. NOZANE        | Yamaha YZF R1 1'36.677       |
| 19       | 23 C. PONSSON      | Yamaha YZF R1 1'36.698       |
| 20       | 60 M. VAN DER MARK | BMW M1000RR 1'36.720         |
| 21       | 35 H. SYHRIN       | Honda CBR1000 RR-R 1'36.968  |
| 22       | 36 L. MERCADO      | Honda CBR1000 RR-R 1'37.019  |
| 23       | 29 L. BERNARDI     | Ducati Panigale V4R 1'37.400 |
| 24       | 52 O. KONIG        | Kawasaki ZX-10RR 1'37.877    |
| 25       | 50 E. LAVERTY      | BMW M1000RR                  |

| SPEED |                    |                           |
|-------|--------------------|---------------------------|
| 1     | 22 A. LOWES        | Kawasaki ZX-10RR 295,1    |
| 2     | 45 S. REDDING      | BMW M1000RR 295,1         |
| 3     | 19 A. BAUTISTA     | Ducati Panigale V4R 295,1 |
| 4     | 21 M. RINALDI      | Ducati Panigale V4R 294,3 |
| 5     | 65 J. REA          | Kawasaki ZX-10RR 293,5    |
| 6     | 97 X. VIERGE       | Honda CBR1000 RR-R 293,5  |
| 7     | 47 A. BASSANI      | Ducati Panigale V4R 292,7 |
| 8     | 1 T. RAZGATIOGLU   | Yamaha YZF R1 292,7       |
| 9     | 29 L. BERNARDI     | Ducati Panigale V4R 291,9 |
| 10    | 76 L. BAZ          | BMW M1000RR 291,1         |
| 11    | 7 I. LECUONA       | Honda CBR1000 RR-R 291,1  |
| 12    | 5 P. OETTL         | Ducati Panigale V4R 290,3 |
| 13    | 3 K. NOZANE        | Yamaha YZF R1 289,5       |
| 14    | 55 A. LOCATELLI    | Yamaha YZF R1 289,5       |
| 15    | 36 L. MERCADO      | Honda CBR1000 RR-R 289,5  |
| 16    | 35 H. SYHRIN       | Honda CBR1000 RR-R 289,5  |
| 17    | 16 G. RUIJU        | BMW M1000RR 288,8         |
| 18    | 60 M. VAN DER MARK | BMW M1000RR 288,8         |
| 19    | 23 C. PONSSON      | Yamaha YZF R1 287,2       |
| 20    | 31 G. GERLOFF      | Yamaha YZF R1 286,5       |
| 21    | 52 O. KONIG        | Kawasaki ZX-10RR 285,7    |
| 22    | 2 R. TAMBURINI     | Yamaha YZF R1 285,7       |
| 23    | 44 L. MAHIAS       | Kawasaki ZX-10RR 284,2    |
| 24    | 91 L. HASLAM       | Kawasaki ZX-10RR 282,7    |

| SEG. 1 |                    |        | SEG. 2 |                    |        | SEG. 3 |                    |        | SEG. 4 |                    |        |
|--------|--------------------|--------|--------|--------------------|--------|--------|--------------------|--------|--------|--------------------|--------|
| 1      | 65 J. REA          | 30.837 | 1      | 19 A. BAUTISTA     | 14.011 | 1      | 19 A. BAUTISTA     | 27.488 | 1      | 1 T. RAZGATIOGLU   | 21.847 |
| 2      | 1 T. RAZGATIOGLU   | 30.914 | 2      | 65 J. REA          | 14.112 | 2      | 65 J. REA          | 27.531 | 2      | 22 A. LOWES        | 21.887 |
| 3      | 19 A. BAUTISTA     | 30.956 | 3      | 1 T. RAZGATIOGLU   | 14.140 | 3      | 22 A. LOWES        | 27.554 | 3      | 19 A. BAUTISTA     | 21.898 |
| 4      | 31 G. GERLOFF      | 31.000 | 4      | 22 A. LOWES        | 14.155 | 4      | 21 M. RINALDI      | 27.580 | 4      | 31 G. GERLOFF      | 21.908 |
| 5      | 76 L. BAZ          | 31.115 | 5      | 47 A. BASSANI      | 14.184 | 5      | 47 A. BASSANI      | 27.582 | 5      | 21 M. RINALDI      | 21.959 |
| 6      | 55 A. LOCATELLI    | 31.121 | 6      | 45 S. REDDING      | 14.200 | 6      | 7 I. LECUONA       | 27.662 | 6      | 65 J. REA          | 22.004 |
| 7      | 22 A. LOWES        | 31.127 | 7      | 76 L. BAZ          | 14.210 | 7      | 55 A. LOCATELLI    | 27.668 | 7      | 7 I. LECUONA       | 22.061 |
| 8      | 21 M. RINALDI      | 31.137 | 8      | 31 G. GERLOFF      | 14.233 | 8      | 31 G. GERLOFF      | 27.670 | 8      | 55 A. LOCATELLI    | 22.066 |
| 9      | 7 I. LECUONA       | 31.175 | 9      | 21 M. RINALDI      | 14.271 | 9      | 1 T. RAZGATIOGLU   | 27.671 | 9      | 45 S. REDDING      | 22.085 |
| 10     | 45 S. REDDING      | 31.232 | 10     | 55 A. LOCATELLI    | 14.289 | 10     | 5 P. OETTL         | 27.771 | 10     | 5 P. OETTL         | 22.106 |
| 11     | 97 X. VIERGE       | 31.284 | 11     | 5 P. OETTL         | 14.309 | 11     | 76 L. BAZ          | 27.774 | 11     | 76 L. BAZ          | 22.107 |
| 12     | 47 A. BASSANI      | 31.306 | 12     | 44 L. MAHIAS       | 14.372 | 12     | 45 S. REDDING      | 27.774 | 12     | 91 L. HASLAM       | 22.163 |
| 13     | 5 P. OETTL         | 31.335 | 13     | 91 L. HASLAM       | 14.372 | 13     | 44 L. MAHIAS       | 27.781 | 13     | 60 M. VAN DER MARK | 22.237 |
| 14     | 44 L. MAHIAS       | 31.340 | 14     | 7 I. LECUONA       | 14.374 | 14     | 97 X. VIERGE       | 27.783 | 14     | 47 A. BASSANI      | 22.300 |
| 15     | 2 R. TAMBURINI     | 31.420 | 15     | 2 R. TAMBURINI     | 14.376 | 15     | 16 G. RUIJU        | 27.879 | 15     | 2 R. TAMBURINI     | 22.304 |
| 16     | 3 K. NOZANE        | 31.529 | 16     | 60 M. VAN DER MARK | 14.411 | 16     | 3 K. NOZANE        | 27.909 | 16     | 23 C. PONSSON      | 22.319 |
| 17     | 23 C. PONSSON      | 31.580 | 17     | 36 L. MERCADO      | 14.452 | 17     | 23 C. PONSSON      | 27.955 | 17     | 44 L. MAHIAS       | 22.362 |
| 18     | 91 L. HASLAM       | 31.596 | 18     | 97 X. VIERGE       | 14.462 | 18     | 60 M. VAN DER MARK | 27.958 | 18     | 16 G. RUIJU        | 22.381 |
| 19     | 60 M. VAN DER MARK | 31.605 | 19     | 23 C. PONSSON      | 14.516 | 19     | 2 R. TAMBURINI     | 27.975 | 19     | 97 X. VIERGE       | 22.498 |
| 20     | 35 H. SYHRIN       | 31.628 | 20     | 3 K. NOZANE        | 14.543 | 20     | 91 L. HASLAM       | 28.007 | 20     | 3 K. NOZANE        | 22.500 |
| 21     | 16 G. RUIJU        | 31.686 | 21     | 16 G. RUIJU        | 14.558 | 21     | 36 L. MERCADO      | 28.014 | 21     | 36 L. MERCADO      | 22.536 |
| 22     | 36 L. MERCADO      | 31.704 | 22     | 35 H. SYHRIN       | 14.600 | 22     | 35 H. SYHRIN       | 28.068 | 22     | 29 L. BERNARDI     | 22.567 |
| 23     | 52 O. KONIG        | 31.837 | 23     | 29 L. BERNARDI     | 14.610 | 23     | 29 L. BERNARDI     | 28.187 | 23     | 35 H. SYHRIN       | 22.658 |
| 24     | 29 L. BERNARDI     | 31.890 | 24     | 52 O. KONIG        | 14.624 | 24     | 52 O. KONIG        | 28.490 | 24     | 52 O. KONIG        | 22.905 |

22/04/2022

These data/results cannot be reproduced, stored and/or transmitted in whole or in part by any manner of electronic, mechanical, photocopying, recording, broadcasting or otherwise now known or herein after developed without the previous express consent by the copyright owner, except for reproduction in daily press and regular printed publications on sale to the public within 60 days of the event related to those data/results and always provided that copyright symbol appears together as follows below.

© DORNA WSBK ORGANIZATION Srl 2022

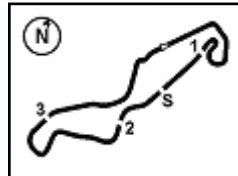

TT Circuit Assen 4.542 m

## Motul Dutch Round, 22-24 April 2022

### Ideal Times Free Practice 2nd Session

| No.                       | Rider                     | Nat | Bike                | Seg. 1           | Seg. 2           | Seg. 3           | Seg. 4           | Ideal Time                  |      |       |
|---------------------------|---------------------------|-----|---------------------|------------------|------------------|------------------|------------------|-----------------------------|------|-------|
|                           |                           |     |                     | Diff. 1          | Diff. 2          | Diff. 3          | Diff. 4          | Best Lap                    | Pos. | Diff. |
| 1                         | <b>19 A. BAUTISTA</b>     | ESP | Ducati Panigale V4R | 30.956<br>+0.009 | 14.011<br>+0.020 | 27.488           | 21.898           | <b>1'34.353</b><br>1'34.382 | 1    | 0.029 |
| 2                         | <b>65 J. REA</b>          | GBR | Kawasaki ZX-10RR    | 30.837<br>+0.053 | 14.112<br>+0.031 | 27.531<br>+0.013 | 22.004<br>+0.099 | <b>1'34.484</b><br>1'34.680 | 2    | 0.196 |
| 3                         | <b>1 T. RAZGATLIOGLU</b>  | TUR | Yamaha YZF R1       | 30.914<br>+0.114 | 14.140           | 27.671<br>+0.087 | 21.847<br>+0.012 | <b>1'34.572</b><br>1'34.785 | 4    | 0.213 |
| 4                         | <b>22 A. LOWES</b>        | GBR | Kawasaki ZX-10RR    | 31.127<br>+0.049 | 14.155           | 27.554           | 21.887           | <b>1'34.723</b><br>1'34.772 | 3    | 0.049 |
| 5                         | <b>31 G. GERLOFF</b>      | USA | Yamaha YZF R1       | 31.000           | 14.233<br>+0.072 | 27.670<br>+0.098 | 21.908<br>+0.018 | <b>1'34.811</b><br>1'34.999 | 5    | 0.188 |
| 6                         | <b>21 M. RINALDI</b>      | ITA | Ducati Panigale V4R | 31.137           | 14.271<br>+0.069 | 27.580           | 21.959           | <b>1'34.947</b><br>1'35.016 | 6    | 0.069 |
| 7                         | <b>55 A. LOCATELLI</b>    | ITA | Yamaha YZF R1       | 31.121<br>+0.131 | 14.289<br>+0.135 | 27.668<br>+0.012 | 22.066<br>+0.049 | <b>1'35.144</b><br>1'35.471 | 8    | 0.327 |
| 8                         | <b>76 L. BAZ</b>          | FRA | BMW M1000RR         | 31.115<br>+0.090 | 14.210<br>+0.024 | 27.774           | 22.107           | <b>1'35.206</b><br>1'35.320 | 7    | 0.114 |
| 9                         | <b>7 I. LECUONA</b>       | ESP | Honda CBR1000 RR-R  | 31.175           | 14.374<br>+0.029 | 27.662<br>+0.042 | 22.061<br>+0.152 | <b>1'35.272</b><br>1'35.495 | 9    | 0.223 |
| 10                        | <b>45 S. REDDING</b>      | GBR | BMW M1000RR         | 31.232<br>+0.037 | 14.200<br>+0.088 | 27.774<br>+0.132 | 22.085<br>+0.023 | <b>1'35.291</b><br>1'35.571 | 11   | 0.280 |
| 11                        | <b>47 A. BASSANI</b>      | ITA | Ducati Panigale V4R | 31.306<br>+0.172 | 14.184           | 27.582           | 22.300<br>+0.024 | <b>1'35.372</b><br>1'35.568 | 10   | 0.196 |
| 12                        | <b>5 P. OETTL</b>         | GER | Ducati Panigale V4R | 31.335<br>+0.003 | 14.309<br>+0.036 | 27.771<br>+0.060 | 22.106<br>+0.103 | <b>1'35.521</b><br>1'35.723 | 12   | 0.202 |
| 13                        | <b>44 L. MAHIAS</b>       | FRA | Kawasaki ZX-10RR    | 31.340<br>+0.169 | 14.372           | 27.781           | 22.362<br>+0.075 | <b>1'35.855</b><br>1'36.099 | 13   | 0.244 |
| 14                        | <b>97 X. VIERGE</b>       | ESP | Honda CBR1000 RR-R  | 31.284<br>+0.012 | 14.462<br>+0.046 | 27.783<br>+0.148 | 22.498           | <b>1'36.027</b><br>1'36.233 | 15   | 0.206 |
| 15                        | <b>2 R. TAMBURINI</b>     | ITA | Yamaha YZF R1       | 31.420<br>+0.115 | 14.376<br>+0.063 | 27.975           | 22.304<br>+0.047 | <b>1'36.075</b><br>1'36.300 | 16   | 0.225 |
| 16                        | <b>91 L. HASLAM</b>       | GBR | Kawasaki ZX-10RR    | 31.596           | 14.372           | 28.007<br>+0.022 | 22.163           | <b>1'36.138</b><br>1'36.160 | 14   | 0.022 |
| 17                        | <b>60 M. VAN DER MARK</b> | NED | BMW M1000RR         | 31.605           | 14.411           | 27.958<br>+0.217 | 22.237<br>+0.292 | <b>1'36.211</b><br>1'36.720 | 20   | 0.509 |
| 18                        | <b>23 C. PONSSON</b>      | FRA | Yamaha YZF R1       | 31.580<br>+0.235 | 14.516<br>+0.093 | 27.955           | 22.319           | <b>1'36.370</b><br>1'36.698 | 19   | 0.328 |
| 19                        | <b>3 K. NOZANE</b>        | JPN | Yamaha YZF R1       | 31.529<br>+0.013 | 14.543<br>+0.155 | 27.909<br>+0.028 | 22.500           | <b>1'36.481</b><br>1'36.677 | 18   | 0.196 |
| 20                        | <b>16 G. RUIU</b>         | ITA | BMW M1000RR         | 31.686<br>+0.046 | 14.558<br>+0.045 | 27.879           | 22.381           | <b>1'36.504</b><br>1'36.595 | 17   | 0.091 |
| 21                        | <b>36 L. MERCADO</b>      | ARG | Honda CBR1000 RR-R  | 31.704<br>+0.064 | 14.452<br>+0.104 | 28.014           | 22.536<br>+0.145 | <b>1'36.706</b><br>1'37.019 | 22   | 0.313 |
| 22                        | <b>35 H. SYHRIN</b>       | MAS | Honda CBR1000 RR-R  | 31.628           | 14.600<br>+0.014 | 28.068           | 22.658           | <b>1'36.954</b><br>1'36.968 | 21   | 0.014 |
| 23                        | <b>29 L. BERNARDI</b>     | SMR | Ducati Panigale V4R | 31.890           | 14.610<br>+0.146 | 28.187           | 22.567           | <b>1'37.254</b><br>1'37.400 | 23   | 0.146 |
| 24                        | <b>52 O. KONIG</b>        | CZE | Kawasaki ZX-10RR    | 31.837           | 14.624           | 28.490<br>+0.021 | 22.905           | <b>1'37.856</b><br>1'37.877 | 24   | 0.021 |
|                           | <b>50 E. LAVERTY</b>      | IRL | BMW M1000RR         |                  |                  |                  |                  |                             |      |       |
| <b>Overall Ideal Time</b> |                           |     |                     | 30.837           | 14.011           | 27.488           | 21.847           | <b>1'34.183</b>             |      |       |

22/04/2022

These data/results cannot be reproduced, stored and/or transmitted in whole or in part by any manner of electronic, mechanical, photocopying, recording, broadcasting or otherwise now known or herein after developed without the previous express consent by the copyright owner, except for reproduction in daily press and regular printed publications on sale to the public within 60 days of the event related to those data/results and always provided that copyright symbol appears together as follows below.

© DORNA WSBK ORGANIZATION Srl 2022

FIGR PERUGIA TIMING



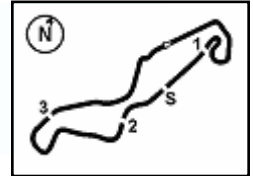

TT Circuit Assen 4.542 m

1 / 5

## Motul Dutch Round, 22-24 April 2022

### Chronological Analysis Free Practice 2nd Session

| 1° 19 A. BAUTISTA [1'34.382] |               |               |               |               |                 |              |              |
|------------------------------|---------------|---------------|---------------|---------------|-----------------|--------------|--------------|
| Lap                          | Seg1          | Seg2          | Seg3          | Seg4          | Lap Time        | km/h         | Local Time   |
| 1                            |               | 14.596        | 28.819        | 23.986        | 291,1           | 15:01'50.728 |              |
| 2                            | 31.767        | 14.453        | 28.108        | 22.337        | 1'36.665        | <b>295,1</b> | 15:03'27.393 |
| 3                            | 31.361        | 14.137        | 27.705        | 22.342        | 1'35.545        | 294,3        | 15:05'02.938 |
| 4                            | 31.119        | 14.102        | 29.356        | 35.439        | 1'50.016CP      | 291,9        | 15:06'52.954 |
| 5                            | 4'04.583      | 14.499        | 28.552        | 22.435        | 5'10.069P       | 291,9        | 15:12'03.023 |
| 6                            | 31.329        | 14.173        | 27.845        | 21.958        | 1'35.305C       | 291,9        | 15:13'38.328 |
| 7                            | 31.178        | 14.071        | 27.658        | 22.000        | 1'34.907C       | 294,3        | 15:15'13.235 |
| 8                            | 31.273        | 14.083        | 27.614        | 21.980        | 1'34.950        | 294,3        | 15:16'48.185 |
| 9                            | 31.163        | 14.027        | 27.649        | 22.150        | 1'34.989        | 294,3        | 15:18'23.174 |
| 10                           | 31.076        | 14.014        | 27.750        | 21.932        | 1'34.772        | <b>295,1</b> | 15:19'57.946 |
| 11                           | 31.143        | 14.073        | 27.819        | 22.237        | 1'35.272        | 293,5        | 15:21'33.218 |
| 12                           | 31.238        | 14.080        | 27.769        | 22.231        | 1'35.318        | 292,7        | 15:23'08.536 |
| 13                           | 31.233        | 14.090        | 27.673        | 22.026        | 1'35.022        | <b>295,1</b> | 15:24'43.558 |
| 14                           | 31.182        | 14.134        | 27.673        | 22.071        | 1'35.060        | <b>295,1</b> | 15:26'18.618 |
| 15                           | 32.889        | 14.557        | 28.198        | 31.867        | 1'47.511P       | 288,0        | 15:28'06.129 |
| 16                           | 6'29.799      | 14.271        | 27.837        | 22.090        | 7'33.997P       | 292,7        | 15:35'40.126 |
| 17                           | 31.136        | 14.073        | 27.650        | 21.928        | 1'34.787        | 293,5        | 15:37'14.913 |
| 18                           | 30.965        | 14.031        | <b>27.488</b> | <b>21.898</b> | <b>1'34.382</b> | 292,7        | 15:38'49.295 |
| 19                           | <b>30.956</b> | 14.079        | 27.682        | 21.958        | 1'34.675        | 293,5        | 15:40'23.970 |
| 20                           | 31.052        | 14.137        | 27.598        | 22.207        | 1'34.994        | 292,7        | 15:41'58.964 |
| 21                           | 31.131        | 14.038        | 27.768        | 22.104        | 1'35.041        | 293,5        | 15:43'34.005 |
| 22                           | 31.027        | 14.059        | 27.576        | 21.976        | 1'34.638        | 292,7        | 15:45'08.643 |
| 23                           | 31.229        | <b>14.011</b> | 27.515        | 21.995        | 1'34.750        | 293,5        | 15:46'43.393 |
| 24                           | 31.147        | 14.045        | 27.627        | 22.011        | 1'34.830        | 294,3        | 15:48'18.223 |
| 25                           | 31.150        | 14.173        | 27.619        | 22.137        | 1'35.079        | 293,5        | 15:49'53.302 |

|    |           |               |               |               |                 |       |              |
|----|-----------|---------------|---------------|---------------|-----------------|-------|--------------|
| 7  | 31.588    | 14.274        | 27.957        | 34.635        | 1'48.454P       | 288,8 | 15:16'03.880 |
| 8  | 13'36.860 | 14.700        | 28.401        | 22.662        | 14'42.623P      | 286,5 | 15:30'46.503 |
| 9  | 31.632    | 14.438        | 28.087        | 22.405        | 1'36.562        | 289,5 | 15:32'23.065 |
| 10 | 31.508    | 14.417        | 28.138        | 22.303        | 1'36.366        | 289,5 | 15:33'59.431 |
| 11 | 31.453    | 14.303        | 28.013        | 22.455        | 1'36.224        | 289,5 | 15:35'35.655 |
| 12 | 31.350    | 14.369        | 27.960        | 22.180        | 1'35.859        | 289,5 | 15:37'11.514 |
| 13 | 31.417    | 14.258        | 27.997        | 22.115        | 1'35.787        | 288,0 | 15:38'47.301 |
| 14 | 31.453    | 14.363        | 32.653        | 34.163        | 1'52.632P       | 287,2 | 15:40'39.933 |
| 15 | 3'10.302  | 14.532        | 27.873        | 22.225        | 4'14.932P       | 285,0 | 15:44'54.865 |
| 16 | 31.176    | <b>14.155</b> | <b>27.554</b> | <b>21.887</b> | <b>1'34.772</b> | 288,0 | 15:46'29.637 |
| 17 | 31.392    | 14.377        | 28.363        | 22.838        | 1'36.970        | 290,3 | 15:48'06.607 |
| 18 | 31.485    | 14.307        | 27.712        | 22.395        | 1'35.899        | 287,2 | 15:49'42.506 |

| 2° 65 J. REA [1'34.680] |               |               |               |               |                 |              |              |
|-------------------------|---------------|---------------|---------------|---------------|-----------------|--------------|--------------|
| Lap                     | Seg1          | Seg2          | Seg3          | Seg4          | Lap Time        | km/h         | Local Time   |
| 1                       |               | 15.091        | 29.286        | 22.771        | 283,5           | 15:01'58.144 |              |
| 2                       | 31.288        | 14.304        | 27.798        | 22.096        | 1'35.486        | <b>293,5</b> | 15:03'33.630 |
| 3                       | 31.284        | 14.151        | 27.693        | 22.100        | 1'35.228        | 291,1        | 15:05'08.858 |
| 4                       | 31.059        | 14.159        | 31.532        | 32.637        | 1'49.387CP      | 289,5        | 15:06'58.245 |
| 5                       | 3'35.042      | 14.684        | 28.285        | 22.538        | 4'40.549P       | 285,7        | 15:11'38.794 |
| 6                       | 31.118        | 14.144        | 27.669        | 22.767        | 1'35.698        | 287,2        | 15:13'14.492 |
| 7                       | 31.139        | 14.199        | 27.685        | 22.624        | 1'35.647        | 288,0        | 15:14'50.139 |
| 8                       | 31.112        | 14.189        | 27.696        | 22.192        | 1'35.189        | 290,3        | 15:16'25.328 |
| 9                       | 31.101        | <b>14.112</b> | 27.866        | 22.009        | 1'35.088        | 288,8        | 15:18'00.416 |
| 10                      | 30.993        | 14.144        | 27.784        | 22.128        | 1'35.049        | 289,5        | 15:19'35.465 |
| 11                      | 31.053        | 14.241        | 27.919        | 22.188        | 1'35.401        | 288,8        | 15:21'10.866 |
| 12                      | 31.053        | 14.189        | 27.835        | 22.109        | 1'35.186        | 288,0        | 15:22'46.052 |
| 13                      | 33.696        | 15.164        | 31.280        | 33.308        | 1'53.448P       | 283,5        | 15:24'39.500 |
| 14                      | 9'01.588      | 14.771        | 28.406        | 22.540        | 10'07.305P      | 287,2        | 15:34'46.805 |
| 15                      | 30.924        | 14.291        | 27.604        | <b>22.004</b> | 1'34.823        | 285,7        | 15:36'21.628 |
| 16                      | 30.918        | 14.142        | 27.641        | 22.073        | 1'34.774        | 289,5        | 15:37'56.402 |
| 17                      | 30.994        | 14.147        | 27.869        | 22.381        | 1'35.391        | 288,0        | 15:39'31.793 |
| 18                      | 31.013        | 14.192        | 27.755        | 22.215        | 1'35.175        | 289,5        | 15:41'06.968 |
| 19                      | <b>30.837</b> | 14.227        | 27.796        | 22.154        | 1'35.014        | 288,0        | 15:42'41.982 |
| 20                      | 30.947        | 14.124        | 27.573        | 22.169        | 1'34.813        | 288,0        | 15:44'16.795 |
| 21                      | 30.890        | 14.143        | 27.544        | 22.103        | <b>1'34.680</b> | 287,2        | 15:45'51.475 |
| 22                      | 30.992        | 14.702        | 29.776        | 22.375        | 1'37.845        | 283,5        | 15:47'29.320 |
| 23                      | 31.029        | 14.303        | 27.615        | 22.056        | 1'35.003        | 287,2        | 15:49'04.323 |
| 24                      | 30.872        | 14.180        | <b>27.531</b> | 22.182        | 1'34.765        | 288,8        | 15:50'39.088 |

| 4° 1 T. RAZGATLIOGLU [1'34.785] |               |               |               |               |                 |              |              |
|---------------------------------|---------------|---------------|---------------|---------------|-----------------|--------------|--------------|
| Lap                             | Seg1          | Seg2          | Seg3          | Seg4          | Lap Time        | km/h         | Local Time   |
| 1                               |               | 15.015        | 28.934        | 22.487        | 283,5           | 15:01'56.231 |              |
| 2                               | 31.353        | 14.358        | 27.896        | 22.228        | 1'35.835        | 288,8        | 15:03'32.066 |
| 3                               | 31.137        | 14.306        | 28.132        | 22.036        | 1'35.611        | <b>292,7</b> | 15:05'07.677 |
| 4                               | 31.104        | 14.264        | 30.868        | 34.389        | 1'50.625CP      | 289,5        | 15:06'58.302 |
| 5                               | 5'50.228      | 14.727        | 28.583        | 22.369        | 6'55.907P       | 282,7        | 15:13'54.209 |
| 6                               | 31.076        | 14.330        | 27.811        | 22.083        | 1'35.300        | 288,0        | 15:15'29.509 |
| 7                               | 31.097        | 14.326        | <b>27.671</b> | 21.978        | 1'35.072C       | 288,0        | 15:17'04.581 |
| 8                               | 31.088        | 14.403        | 27.831        | 22.120        | 1'35.442C       | 288,0        | 15:18'40.023 |
| 9                               | 31.075        | 14.219        | 27.712        | 22.051        | 1'35.057        | 287,2        | 15:20'15.080 |
| 10                              | 31.103        | 14.230        | 27.771        | 22.192        | 1'35.296        | 287,2        | 15:21'50.376 |
| 11                              | 31.046        | 14.283        | 27.719        | 21.998        | 1'35.046        | 286,5        | 15:23'25.422 |
| 12                              | 30.952        | 14.165        | 27.793        | 21.958        | 1'34.868        | 289,5        | 15:25'00.290 |
| 13                              | <b>30.914</b> | 14.242        | 27.766        | 21.923        | 1'34.845        | 288,8        | 15:26'35.135 |
| 14                              | 30.942        | 14.313        | 27.818        | 21.989        | 1'35.062        | 287,2        | 15:28'10.197 |
| 15                              | 31.028        | <b>14.140</b> | 27.758        | 21.859        | <b>1'34.785</b> | 288,0        | 15:29'44.982 |
| 16                              | 31.075        | 14.186        | 27.839        | <b>21.847</b> | 1'34.947        | 288,8        | 15:31'19.929 |
| 17                              | 30.951        | 14.151        | 27.900        | 21.973        | 1'34.975C       | 288,8        | 15:32'54.904 |
| 18                              | 31.216        | 14.287        | 28.100        | 21.917        | 1'35.520C       | 288,0        | 15:34'30.424 |
| 19                              | 31.008        | 14.209        | 27.849        | 22.336        | 1'35.402        | 291,1        | 15:36'05.826 |
| 20                              | 31.092        | 14.194        | 27.925        | 22.067        | 1'35.278        | 290,3        | 15:37'41.104 |
| 21                              | 30.964        | 14.255        | 27.828        | 22.036        | 1'35.083        | 288,0        | 15:39'16.187 |
| 22                              | 31.043        | 14.191        | 27.917        | 22.272        | 1'35.423        | 288,0        | 15:40'51.610 |
| 23                              | 32.990        | 14.561        | 28.416        | 32.137        | 1'48.104P       | 285,7        | 15:42'39.714 |
| 24                              | 4'27.855      | 14.544        | 28.741        | 22.773        | 5'33.913P       | 283,5        | 15:48'13.627 |
| 25                              | 31.151        | 14.231        | 27.838        | 22.060        | 1'35.280        | 288,0        | 15:49'48.907 |

| 3° 22 A. LOWES [1'34.772] |               |        |        |        |            |              |              |
|---------------------------|---------------|--------|--------|--------|------------|--------------|--------------|
| Lap                       | Seg1          | Seg2   | Seg3   | Seg4   | Lap Time   | km/h         | Local Time   |
| 1                         |               | 14.696 | 28.495 | 23.513 | 288,8      | 15:01'59.792 |              |
| 2                         | 31.489        | 14.376 | 27.914 | 22.423 | 1'36.202   | <b>295,1</b> | 15:03'35.994 |
| 3                         | 31.395        | 14.333 | 27.792 | 22.093 | 1'35.613   | 293,5        | 15:05'11.607 |
| 4                         | <b>31.127</b> | 14.447 | 31.382 | 35.072 | 1'52.028CP | 292,7        | 15:07'03.635 |
| 5                         | 4'29.391      | 14.668 | 28.315 | 22.969 | 5'35.343P  | 284,2        | 15:12'38.978 |
| 6                         | 31.818        | 14.379 | 27.856 | 22.395 | 1'36.448   | 287,2        | 15:14'15.426 |

| 5° 31 G. GERLOFF [1'34.999] |               |               |        |               |                 |              |              |
|-----------------------------|---------------|---------------|--------|---------------|-----------------|--------------|--------------|
| Lap                         | Seg1          | Seg2          | Seg3   | Seg4          | Lap Time        | km/h         | Local Time   |
| 1                           |               | 14.890        | 28.814 | 22.788        | 278,4           | 15:02'22.861 |              |
| 2                           | 31.333        | 14.378        | 27.866 | 22.283        | 1'35.860        | 284,2        | 15:03'58.721 |
| 3                           | 31.109        | 14.339        | 27.799 | 23.877        | 1'37.124        | 285,0        | 15:05'35.845 |
| 4                           | 33.693        | 16.691        | 29.281 | 33.801        | 1'53.466CP      | 230,8        | 15:07'29.311 |
| 5                           | 4'54.995      | 14.824        | 28.627 | 22.624        | 6'01.070P       | 281,3        | 15:13'30.381 |
| 6                           | 31.305        | 14.398        | 27.946 | 22.163        | 1'35.812        | 283,5        | 15:15'06.193 |
| 7                           | 31.468        | 14.291        | 27.767 | 22.205        | 1'35.731        | 285,0        | 15:16'41.924 |
| 8                           | 31.119        | <b>14.233</b> | 27.745 | 22.149        | 1'35.246        | <b>286,5</b> | 15:18'17.170 |
| 9                           | 31.027        | 14.313        | 27.774 | 22.096        | 1'35.210        | <b>286,5</b> | 15:19'52.380 |
| 10                          | 31.500        | 14.595        | 27.776 | 22.184        | 1'36.055        | 285,7        | 15:21'28.435 |
| 11                          | 31.405        | 14.360        | 28.276 | 32.045        | 1'46.086P       | 284,2        | 15:23'14.521 |
| 12                          | 5'07.038      | 14.864        | 28.452 | 22.338        | 6'12.692P       | 284,2        | 15:29'27.213 |
| 13                          | 31.400        | 14.405        | 28.122 | 22.223        | 1'36.150        | 285,0        | 15:31'03.363 |
| 14                          | 31.348        | 14.337        | 27.920 | 22.136        | 1'35.741        | <b>286,5</b> | 15:32'39.104 |
| 15                          | 31.739        | 14.518        | 28.423 | 31.815        | 1'46.495P       | 285,7        | 15:34'25.599 |
| 16                          | 6'44.886      | 14.877        | 28.812 | 22.978        | 7'51.553P       | 281,3        | 15:42'17.152 |
| 17                          | 31.298        | 14.411        | 27.683 | 22.007        | 1'35.399        | 282,7        | 15:43'52.551 |
| 18                          | 31.239        | 14.393        | 27.678 | <b>21.908</b> | 1'35.218        | 284,2        | 15:45'27.769 |
| 19                          | 31.195        | 14.311        | 27.871 | 22.092        | 1'35.469        | 284,2        | 15:47'03.238 |
| 20                          | <b>31.000</b> | 14.305        | 27.768 | 21.926        | <b>1'34.999</b> | 284,2        | 15:48'38.237 |

22/04/2022

P = Pits In/Out - C = Lap Time Cancelled

These data/results cannot be reproduced, stored and/or transmitted in whole or in part by any manner of electronic, mechanical, photocopying, recording, broadcasting or otherwise now known or herein after developed without the previous express consent by the copyright owner, except for reproduction in daily press and regular printed publications on sale to the public within 60 days of the event related to those data/results and always provided that copyright symbol appears together as follows below.

© DORNA WSBK ORGANIZATION Srl 2022

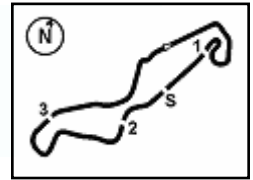

TT Circuit Assen 4.542 m

**Motul Dutch Round, 22-24 April 2022**  
**Chronological Analysis Free Practice 2nd Session**

2 / 5

| 6° 21 M. RINALDI [1'35.016] |               |               |               |               |                 |              |              |
|-----------------------------|---------------|---------------|---------------|---------------|-----------------|--------------|--------------|
| Lap                         | Seg.1         | Seg.2         | Seg.3         | Seg.4         | Lap Time        | km/h         | Local Time   |
| 1                           |               | 15.324        | 28.886        | 23.066        |                 | 277,6        | 15:02'31.292 |
| 2                           | 32.169        | 14.413        | 28.087        | 22.605        | 1'37.274        | 290,3        | 15:04'08.566 |
| 3                           | 31.564        | 14.386        | 27.766        | 22.270        | 1'35.986        | 291,9        | 15:05'44.552 |
| 4                           | 36.198        | 17.271        | 30.333        | 34.453        | 1'58.255CP      | 229,8        | 15:07'42.807 |
| 5                           | 3'38.757      | 14.698        | 28.088        | 22.865        | 4'44.408P       | 287,2        | 15:12'27.215 |
| 6                           | 31.382        | 14.389        | 27.824        | 22.304        | 1'35.899        | 289,5        | 15:14'03.114 |
| 7                           | 31.464        | 14.281        | 28.042        | 22.403        | 1'36.190        | 291,9        | 15:15'39.304 |
| 8                           | 31.515        | 14.335        | 27.968        | 22.355        | 1'36.173        | 291,1        | 15:17'15.477 |
| 9                           | 36.074        | 15.244        | 29.685        | 32.674        | 1'53.677P       | 283,5        | 15:19'09.154 |
| 10                          | 14'49.208     | 14.840        | 28.275        | 22.460        | 15'54.783P      | 288,8        | 15:35'03.937 |
| 11                          | 31.472        | 14.331        | 27.807        | 22.066        | 1'35.676        | 291,9        | 15:36'39.613 |
| 12                          | 31.517        | 14.404        | 27.832        | 22.250        | 1'36.003        | <b>294,3</b> | 15:38'15.616 |
| 13                          | 33.152        | 15.003        | 29.377        | 32.251        | 1'49.783P       | 285,0        | 15:40'05.399 |
| 14                          | 2'31.555      | 14.642        | 27.913        | 22.333        | 3'36.443P       | 287,2        | 15:43'41.842 |
| 15                          | <b>31.137</b> | 14.340        | <b>27.580</b> | <b>21.959</b> | <b>1'35.016</b> | 288,8        | 15:45'16.858 |
| 16                          | 31.321        | <b>14.271</b> | 27.743        | 22.606        | 1'35.941        | 289,5        | 15:46'52.799 |
| 17                          | 38.660        | 18.823        | 28.390        | 22.647        | 1'48.520        | 140,8        | 15:48'41.319 |
| 18                          | 31.347        | 14.337        | 27.685        | 22.096        | 1'35.465        | 291,1        | 15:50'16.784 |

| 7° 76 L. BAZ [1'35.320] |               |               |               |               |                 |              |              |
|-------------------------|---------------|---------------|---------------|---------------|-----------------|--------------|--------------|
| Lap                     | Seg.1         | Seg.2         | Seg.3         | Seg.4         | Lap Time        | km/h         | Local Time   |
| 1                       |               | 14.911        | 28.694        | 23.228        |                 | 285,7        | 15:01'40.502 |
| 2                       | 31.617        | 14.361        | 28.078        | 22.400        | 1'36.456        | 290,3        | 15:03'16.958 |
| 3                       | 31.413        | 14.277        | 28.069        | 22.411        | 1'36.170        | <b>291,1</b> | 15:04'53.128 |
| 4                       | 31.515        | 14.329        | 30.426        | 38.092        | 1'54.362CP      | 287,2        | 15:06'47.490 |
| 5                       | 7'33.509      | 14.682        | 28.583        | 22.857        | 8'39.631P       | 287,2        | 15:15'27.121 |
| 6                       | 31.177        | <b>14.210</b> | 28.116        | 24.549        | 1'38.052        | 290,3        | 15:17'05.173 |
| 7                       | <b>31.115</b> | 14.211        | 27.932        | 22.186        | 1'35.444        | <b>291,1</b> | 15:18'40.617 |
| 8                       | 31.198        | 14.258        | 27.956        | 22.692        | 1'36.104        | <b>291,1</b> | 15:20'16.721 |
| 9                       | 31.445        | 14.317        | 28.226        | 22.526        | 1'36.514        | 288,8        | 15:21'53.235 |
| 10                      | 36.914        | 14.433        | 28.381        | 22.344        | 1'42.072        | 287,2        | 15:23'35.307 |
| 11                      | 31.624        | 14.274        | 28.334        | 31.982        | 1'46.214P       | <b>291,1</b> | 15:25'21.521 |
| 12                      | 4'46.749      | 14.568        | 28.383        | 22.673        | 5'52.373P       | 286,5        | 15:31'13.894 |
| 13                      | 31.407        | 14.348        | 28.170        | 22.746        | 1'36.671        | 289,5        | 15:32'50.565 |
| 14                      | 33.741        | 14.507        | 30.420        | 22.436        | 1'41.104        | 287,2        | 15:34'31.669 |
| 15                      | 31.587        | 14.291        | 28.133        | 31.957        | 1'45.968P       | 288,8        | 15:36'17.637 |
| 16                      | 3'30.781      | 14.407        | 27.857        | 22.156        | 4'35.201P       | 288,0        | 15:40'52.838 |
| 17                      | 31.205        | 14.234        | <b>27.774</b> | <b>22.107</b> | <b>1'35.320</b> | 286,5        | 15:42'28.158 |
| 18                      | 33.862        | 14.435        | 32.471        | 23.406        | 1'44.174        | 285,7        | 15:44'12.332 |
| 19                      | 31.307        | 14.239        | 32.279        | 22.216        | 1'40.041        | 287,2        | 15:45'52.373 |
| 20                      | 31.281        | 14.287        | 27.866        | 22.339        | 1'35.773        | 288,8        | 15:47'28.146 |
| 21                      | 33.589        | 14.523        | 28.059        | 22.448        | 1'38.619        | 288,0        | 15:49'06.765 |
| 22                      | 31.376        | 14.343        | 27.821        | 22.778        | 1'36.318        | 286,5        | 15:50'43.083 |

| 8° 55 A. LOCATELLI [1'35.471] |          |        |               |               |            |              |              |
|-------------------------------|----------|--------|---------------|---------------|------------|--------------|--------------|
| Lap                           | Seg.1    | Seg.2  | Seg.3         | Seg.4         | Lap Time   | km/h         | Local Time   |
| 1                             |          | 14.954 | 28.215        | 22.608        |            | 282,7        | 15:02'01.012 |
| 2                             | 31.532   | 14.415 | 29.155        | 22.277        | 1'37.379   | 288,8        | 15:03'38.391 |
| 3                             | 31.287   | 14.400 | 27.727        | 22.433        | 1'35.847   | <b>289,5</b> | 15:05'14.238 |
| 4                             | 31.681   | 15.511 | 31.485        | 35.531        | 1'54.208CP | 285,7        | 15:07'08.446 |
| 5                             | 7'23.461 | 14.549 | 32.738        | 23.122        | 8'33.870P  | 284,2        | 15:15'42.316 |
| 6                             | 31.449   | 14.321 | <b>27.668</b> | 22.110        | 1'35.548   | 287,2        | 15:17'17.864 |
| 7                             | 31.361   | 14.398 | 27.873        | 22.175        | 1'35.807C  | 286,5        | 15:18'53.671 |
| 8                             | 31.236   | 14.467 | 27.875        | 22.133        | 1'35.711C  | 285,7        | 15:20'29.382 |
| 9                             | 31.380   | 14.433 | 28.083        | 22.165        | 1'36.061   | 285,7        | 15:22'05.443 |
| 10                            | 31.456   | 14.328 | 27.901        | <b>22.066</b> | 1'35.751   | 286,5        | 15:23'41.194 |
| 11                            | 31.300   | 14.349 | 27.912        | 22.129        | 1'35.690C  | 287,2        | 15:25'16.884 |
| 12                            | 31.419   | 14.345 | 27.890        | 22.173        | 1'35.827C  | 282,7        | 15:26'52.711 |
| 13                            | 31.326   | 14.424 | 27.990        | 22.436        | 1'36.176   | 283,5        | 15:28'28.887 |

|    |               |               |        |        |                 |       |              |
|----|---------------|---------------|--------|--------|-----------------|-------|--------------|
| 14 | 31.465        | 14.472        | 28.023 | 22.303 | 1'36.263C       | 285,0 | 15:30'05.150 |
| 15 | 31.341        | 14.356        | 27.902 | 22.178 | 1'35.777C       | 286,5 | 15:31'40.927 |
| 16 | 31.429        | 14.595        | 27.955 | 22.188 | 1'36.167        | 287,2 | 15:33'17.094 |
| 17 | 31.527        | 14.551        | 27.951 | 22.183 | 1'36.212        | 282,0 | 15:34'53.306 |
| 18 | 31.410        | 14.423        | 27.935 | 22.267 | 1'36.035C       | 285,7 | 15:36'29.341 |
| 19 | 31.727        | 14.783        | 28.508 | 32.012 | 1'47.030CP      | 282,7 | 15:38'16.371 |
| 20 | 5'52.736      | 14.570        | 27.774 | 22.172 | 6'57.252P       | 282,0 | 15:45'13.623 |
| 21 | 31.252        | 14.424        | 27.680 | 22.115 | <b>1'35.471</b> | 283,5 | 15:46'49.094 |
| 22 | 31.233        | <b>14.289</b> | 27.744 | 22.100 | 1'35.366C       | 287,2 | 15:48'24.460 |
| 23 | <b>31.121</b> | 14.432        | 27.716 | 22.129 | 1'35.398C       | 286,5 | 15:49'59.858 |

| 9° 7 I. LECUONA [1'35.495] |               |               |               |               |                 |              |              |
|----------------------------|---------------|---------------|---------------|---------------|-----------------|--------------|--------------|
| Lap                        | Seg.1         | Seg.2         | Seg.3         | Seg.4         | Lap Time        | km/h         | Local Time   |
| 1                          |               | 15.155        | 28.816        | 22.938        |                 | 288,0        | 15:01'56.812 |
| 2                          | 35.057        | 14.628        | 27.925        | 22.471        | 1'40.081        | <b>291,1</b> | 15:03'36.893 |
| 3                          | 31.578        | 14.535        | 27.958        | 22.682        | 1'36.753        | 290,3        | 15:05'13.646 |
| 4                          |               |               |               |               | 10'01.853P      |              | 15:15'15.499 |
| 5                          | 18'40.810     | 14.956        | 28.739        | 22.925        | 19'47.430CP     | 287,2        | 15:35'02.929 |
| 6                          | 31.578        | 14.455        | 27.726        | 22.289        | 1'36.048        | 288,0        | 15:36'38.977 |
| 7                          | 31.490        | 14.599        | <b>27.662</b> | 22.232        | 1'35.983        | 288,0        | 15:38'14.960 |
| 8                          | 31.348        | 14.466        | 27.733        | <b>22.061</b> | 1'35.608        | 285,7        | 15:39'50.568 |
| 9                          | 31.328        | <b>14.374</b> | 27.768        | 22.208        | 1'35.678        | 288,8        | 15:41'26.246 |
| 10                         | <b>31.175</b> | 14.403        | 27.704        | 22.213        | <b>1'35.495</b> | 288,8        | 15:43'01.741 |
| 11                         | 31.228        | 14.400        | 27.715        | 22.211        | 1'35.554        | 288,0        | 15:44'37.295 |
| 12                         | 37.800        | 14.611        | 28.124        | 22.480        | 1'43.015        | 286,5        | 15:46'20.310 |
| 13                         | 31.367        | 14.399        | 27.764        | 22.176        | 1'35.706C       | 288,8        | 15:47'56.016 |
| 14                         | 31.400        | 14.406        | 27.747        | 22.092        | 1'35.645C       | 290,3        | 15:49'31.661 |

| 10° 47 A. BASSANI [1'35.568] |               |               |               |               |                 |              |              |
|------------------------------|---------------|---------------|---------------|---------------|-----------------|--------------|--------------|
| Lap                          | Seg.1         | Seg.2         | Seg.3         | Seg.4         | Lap Time        | km/h         | Local Time   |
| 1                            |               | 15.011        | 29.531        | 23.941        |                 | 284,2        | 15:01'50.859 |
| 2                            | 31.876        | 14.376        | 28.079        | 22.342        | 1'36.673        | 291,1        | 15:03'27.532 |
| 3                            | 31.478        | <b>14.184</b> | <b>27.582</b> | 22.324        | <b>1'35.568</b> | <b>292,7</b> | 15:05'03.100 |
| 4                            | 31.410        | 14.254        | 29.241        | 33.974        | 1'48.879CP      | 288,0        | 15:06'51.979 |
| 5                            | 5'56.708      | 14.749        | 28.542        | 22.599        | 7'02.598P       | 276,9        | 15:13'54.577 |
| 6                            | 31.426        | 14.247        | 27.982        | 22.429        | 1'36.084C       | 291,1        | 15:15'30.661 |
| 7                            | 31.553        | 14.226        | 28.056        | 22.427        | 1'36.262C       | 289,5        | 15:17'06.923 |
| 8                            | 31.726        | 14.402        | 28.316        | <b>22.300</b> | 1'36.744        | 288,8        | 15:18'43.667 |
| 9                            | 31.737        | 14.352        | 28.139        | 22.540        | 1'36.768        | 288,0        | 15:20'20.435 |
| 10                           | 31.683        | 14.400        | 28.280        | 22.522        | 1'36.885        | 287,2        | 15:21'57.320 |
| 11                           | 32.006        | 14.560        | 28.300        | 22.543        | 1'37.409        | 285,7        | 15:23'34.729 |
| 12                           | 31.846        | 14.411        | 28.137        | 22.378        | 1'36.772        | 286,5        | 15:25'11.501 |
| 13                           | 31.997        | 14.370        | 28.384        | 22.355        | 1'37.106        | 286,5        | 15:26'48.607 |
| 14                           | 31.889        | 14.332        | 28.265        | 22.511        | 1'36.997        | 287,2        | 15:28'25.604 |
| 15                           | 32.000        | 14.427        | 28.518        | 22.734        | 1'37.679C       | 286,5        | 15:30'03.283 |
| 16                           | 36.475        | 15.546        | 29.187        | 32.044        | 1'53.252P       | 270,0        | 15:31'56.535 |
| 17                           | 8'37.047      | 14.802        | 28.699        | 22.807        | 9'43.355CP      | 284,2        | 15:41'39.890 |
| 18                           | <b>31.306</b> | 14.275        | 27.700        | 22.338        | 1'35.619C       | 286,5        | 15:43'15.509 |
| 19                           | 31.348        | 14.231        | 27.799        | 22.127        | 1'35.505C       | 285,0        | 15:44'51.014 |
| 20                           | 31.651        | 14.460        | 28.518        | 23.219        | 1'37.848C       | 289,5        | 15:46'28.862 |
| 21                           | 31.990        | 14.380        | 28.407        | 22.470        | 1'37.247        | 288,0        | 15:48'06.109 |
| 22                           | 32.172        | 14.453        | 28.277        | 22.712        | 1'37.614        | 287,2        | 15:49'43.723 |

| 11° 45 S. REDDING [1'35.571] |          |        |        |        |                 |              |              |
|------------------------------|----------|--------|--------|--------|-----------------|--------------|--------------|
| Lap                          | Seg.1    | Seg.2  | Seg.3  | Seg.4  | Lap Time        | km/h         | Local Time   |
| 1                            |          | 14.933 | 30.420 | 24.026 |                 | 289,5        | 15:01'55.165 |
| 2                            | 31.523   | 14.400 | 28.110 | 22.327 | 1'36.360        | 290,3        | 15:03'31.525 |
| 3                            | 31.269   | 14.288 | 27.906 | 22.108 | <b>1'35.571</b> | <b>295,1</b> | 15:05'07.096 |
| 4                            | 31.248   | 14.224 | 30.412 | 33.798 | 1'49.682CP      | 290,3        | 15:06'56.778 |
| 5                            | 3'45.260 | 14.628 | 28.444 | 22.692 | 4'51.024P       | 285,7        | 15:11'47.802 |
| 6                            | 31.471   | 14.368 | 27.931 | 22.595 | 1'36.365C       | 287,2        | 15:13'24.167 |
| 7                            | 31.504   | 14.286 | 27.843 | 22.172 | 1'35.805        | 288,0        | 15:14'59.972 |
| 8                            | 31.436   | 14.430 | 28.030 | 22.254 | 1'36.150        | 286,5        | 15:16'36.122 |

22/04/2022 P = Pits In/Out - C = Lap Time Cancelled

These data/results cannot be reproduced, stored and/or transmitted in whole or in part by any manner of electronic, mechanical, photocopying, recording, broadcasting or otherwise now known or herein after developed without the previous express consent by the copyright owner, except for reproduction in daily press and regular printed publications on sale to the public within 60 days of the event related to those data/results and always provided that copyright symbol appears together as follows below.

© DORNA WSBK ORGANIZATION Srl 2022



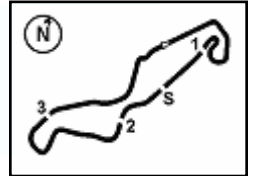

TT Circuit Assen 4.542 m

## Motul Dutch Round, 22-24 April 2022

### Chronological Analysis Free Practice 2nd Session

3 / 5

|    |           |        |        |        |           |       |              |    |          |        |        |        |             |       |              |
|----|-----------|--------|--------|--------|-----------|-------|--------------|----|----------|--------|--------|--------|-------------|-------|--------------|
| 9  | 31.368    | 14.200 | 27.915 | 22.218 | 1'35.701  | 288,8 | 15:18'11.823 | 6  | 31.770   | 14.432 | 28.219 | 22.332 | 1'36.753    | 279,8 | 15:15'18.734 |
| 10 | 31.240    | 14.251 | 28.067 | 22.085 | 1'35.643  | 288,8 | 15:19'47.466 | 7  | 32.562   | 14.671 | 29.282 | 35.664 | 1'52.179P   | 278,4 | 15:17'10.913 |
| 11 | 31.232    | 14.294 | 30.291 | 25.968 | 1'41.785  | 288,0 | 15:21'29.251 | 8  | 9'24.933 | 16.390 | 30.307 | 22.701 | 10'34.331CP | 270,7 | 15:27'45.244 |
| 12 | 24'12.741 | 15.687 | 30.382 | 22.579 | 25'21.389 | 259,6 | 15:46'50.640 | 9  | 32.039   | 14.572 | 30.805 | 26.579 | 1'43.995    | 279,8 | 15:29'29.239 |
| 13 | 31.783    | 14.373 | 27.774 | 22.247 | 1'36.177  | 285,7 | 15:48'26.817 | 10 | 32.056   | 14.547 | 28.474 | 22.391 | 1'37.468    | 282,7 | 15:31'06.707 |
| 14 | 31.357    | 14.322 | 27.812 | 22.251 | 1'35.742  | 288,8 | 15:50'02.559 | 11 | 31.715   | 14.480 | 28.204 | 34.475 | 1'48.874P   | 277,6 | 15:32'55.581 |

#### 12° 5 P. OETTL [1'35.723]

| Lap | Seg.1     | Seg.2  | Seg.3  | Seg.4  | Lap Time   | km/h  | Local Time   |
|-----|-----------|--------|--------|--------|------------|-------|--------------|
| 1   |           | 15.122 | 28.618 | 23.439 |            | 275,5 | 15:01'51.603 |
| 2   | 32.482    | 14.636 | 28.655 | 22.659 | 1'38.432   | 290,3 | 15:03'30.035 |
| 3   | 31.619    | 14.402 | 27.890 | 22.320 | 1'36.231   | 284,2 | 15:05'06.266 |
| 4   | 31.462    | 14.364 | 31.405 | 33.753 | 1'50.984CP | 287,2 | 15:06'57.250 |
| 5   | 4'01.148  | 14.526 | 27.989 | 22.772 | 5'06.435P  | 285,0 | 15:12'03.685 |
| 6   | 31.840    | 14.473 | 27.815 | 22.316 | 1'36.444   | 284,2 | 15:13'40.129 |
| 7   | 31.390    | 14.309 | 27.841 | 22.274 | 1'35.814   | 288,0 | 15:15'15.943 |
| 8   | 31.448    | 14.319 | 27.855 | 22.280 | 1'35.902   | 287,2 | 15:16'51.845 |
| 9   | 31.590    | 14.541 | 28.053 | 22.605 | 1'36.789   | 282,0 | 15:18'28.634 |
| 10  | 31.704    | 14.374 | 28.072 | 22.334 | 1'36.484   | 288,0 | 15:20'05.118 |
| 11  | 31.595    | 14.496 | 28.120 | 22.392 | 1'36.603   | 285,7 | 15:21'41.721 |
| 12  | 33.926    | 14.837 | 28.569 | 32.268 | 1'49.600P  | 281,3 | 15:23'31.321 |
| 13  | 10'51.364 | 17.608 | 29.315 | 24.323 | 12'02.610P | 284,2 | 15:35'33.931 |
| 14  | 33.109    | 15.154 | 27.797 | 22.265 | 1'38.325   | 273,4 | 15:37'12.256 |
| 15  | 34.491    | 14.344 | 27.812 | 22.106 | 1'38.753   | 283,5 | 15:38'51.009 |
| 16  | 31.335    | 14.320 | 27.872 | 22.237 | 1'35.764   | 285,7 | 15:40'26.773 |
| 17  | 31.338    | 14.345 | 27.831 | 22.209 | 1'35.723   | 284,2 | 15:42'02.496 |
| 18  | 36.447    | 14.952 | 28.749 | 22.405 | 1'42.553   | 279,1 | 15:43'45.049 |
| 19  | 31.391    | 14.411 | 27.832 | 22.138 | 1'35.772   | 285,0 | 15:45'20.821 |
| 20  | 31.362    | 14.386 | 27.771 | 22.273 | 1'35.792   | 283,5 | 15:46'56.613 |
| 21  | 43.311    | 15.754 | 30.592 | 23.482 | 1'53.139C  | 278,4 | 15:48'49.752 |
| 22  | 33.195    | 15.879 | 29.667 | 23.948 | 1'42.689C  | 262,8 | 15:50'32.441 |

#### 15° 97 X. VIERGE [1'36.233]

| Lap | Seg.1     | Seg.2  | Seg.3  | Seg.4  | Lap Time   | km/h  | Local Time   |
|-----|-----------|--------|--------|--------|------------|-------|--------------|
| 1   |           | 15.140 | 29.453 | 24.379 |            | 291,1 | 15:01'59.598 |
| 2   | 31.578    | 14.712 | 28.151 | 22.591 | 1'37.032   | 293,5 | 15:03'36.630 |
| 3   | 32.872    | 15.776 | 28.168 | 22.804 | 1'39.620   | 270,7 | 15:05'16.250 |
| 4   | 31.489    | 15.023 | 30.875 | 35.282 | 1'52.669CP | 293,5 | 15:07'08.919 |
| 5   | 4'13.380  | 14.939 | 28.191 | 22.693 | 5'19.203P  | 290,3 | 15:12'28.122 |
| 6   | 31.463    | 14.540 | 27.902 | 22.560 | 1'36.465   | 290,3 | 15:14'04.587 |
| 7   | 31.460    | 14.575 | 27.926 | 26.504 | 1'40.465   | 292,7 | 15:15'45.052 |
| 8   | 16'56.459 | 15.293 | 28.525 | 23.055 | 18'03.332  | 283,5 | 15:33'48.384 |
| 9   | 31.432    | 14.621 | 27.847 | 22.777 | 1'36.677   | 291,1 | 15:35'25.061 |
| 10  | 31.296    | 14.508 | 27.931 | 22.498 | 1'36.233   | 291,9 | 15:37'01.294 |
| 11  | 31.307    | 14.493 | 27.895 | 22.589 | 1'36.284   | 291,1 | 15:38'37.578 |
| 12  | 31.284    | 14.493 | 27.839 | 22.844 | 1'36.460   | 291,1 | 15:40'14.038 |
| 13  | 33.421    | 15.206 | 28.830 | 32.653 | 1'50.110P  | 281,3 | 15:42'04.148 |
| 14  | 3'07.713  | 14.791 | 28.121 | 22.988 | 4'13.613P  | 289,5 | 15:46'17.761 |
| 15  | 31.360    | 14.815 | 28.115 | 22.937 | 1'37.227   | 290,3 | 15:47'54.988 |
| 16  | 31.309    | 14.462 | 27.783 | 22.710 | 1'36.264   | 291,1 | 15:49'31.252 |

#### 13° 44 L. MAHIAS [1'36.099]

| Lap | Seg.1     | Seg.2  | Seg.3  | Seg.4  | Lap Time    | km/h  | Local Time   |
|-----|-----------|--------|--------|--------|-------------|-------|--------------|
| 1   |           | 14.893 | 28.732 | 23.453 |             | 283,5 | 15:01'51.303 |
| 2   | 31.869    | 14.474 | 27.843 | 22.409 | 1'36.595    | 284,2 | 15:03'27.898 |
| 3   | 31.509    | 14.372 | 27.781 | 22.437 | 1'36.099    | 283,5 | 15:05'03.997 |
| 4   | 31.427    | 14.526 | 29.062 | 34.498 | 1'49.513CP  | 279,8 | 15:06'53.510 |
| 5   | 6'18.265  | 14.574 | 28.084 | 22.632 | 7'23.555P   | 279,1 | 15:14'17.065 |
| 6   | 31.558    | 14.578 | 28.094 | 22.432 | 1'36.662    | 279,8 | 15:15'53.727 |
| 7   | 31.559    | 14.518 | 28.117 | 22.497 | 1'36.691    | 281,3 | 15:17'30.418 |
| 8   | 31.555    | 14.522 | 28.245 | 22.656 | 1'36.978    | 280,5 | 15:19'07.396 |
| 9   | 31.645    | 14.618 | 28.295 | 22.725 | 1'37.283    | 279,1 | 15:20'44.679 |
| 10  | 31.549    | 14.499 | 28.241 | 22.742 | 1'37.031    | 280,5 | 15:22'21.710 |
| 11  | 31.803    | 14.686 | 28.161 | 22.661 | 1'37.311    | 278,4 | 15:23'59.021 |
| 12  | 31.489    | 14.493 | 28.235 | 22.502 | 1'36.719    | 281,3 | 15:25'35.740 |
| 13  | 31.658    | 14.501 | 28.271 | 22.676 | 1'37.106    | 281,3 | 15:27'12.846 |
| 14  | 31.504    | 14.510 | 28.282 | 22.584 | 1'36.880    | 279,8 | 15:28'49.726 |
| 15  | 40.743    | 16.473 | 30.004 | 34.454 | 2'01.674P   | 240,5 | 15:30'51.400 |
| 16  | 10'43.515 | 14.755 | 30.863 | 23.023 | 11'52.156CP | 269,3 | 15:42'43.556 |
| 17  | 31.486    | 14.414 | 27.843 | 22.362 | 1'36.105C   | 279,8 | 15:44'19.661 |
| 18  | 31.340    | 14.467 | 27.950 | 22.634 | 1'36.391    | 279,1 | 15:45'56.052 |
| 19  | 31.413    | 14.597 | 27.946 | 22.362 | 1'36.318    | 279,8 | 15:47'32.370 |
| 20  | 31.468    | 14.568 | 27.952 | 22.542 | 1'36.530    | 279,8 | 15:49'08.900 |
| 21  | 31.500    | 14.539 | 27.972 | 22.391 | 1'36.402    | 279,1 | 15:50'45.302 |

#### 14° 91 L. HASLAM [1'36.160]

| Lap | Seg.1    | Seg.2  | Seg.3  | Seg.4  | Lap Time  | km/h  | Local Time   |
|-----|----------|--------|--------|--------|-----------|-------|--------------|
| 1   |          | 15.493 | 31.031 | 25.402 |           | 275,5 | 15:01'50.082 |
| 2   | 32.083   | 14.587 | 33.641 | 22.726 | 1'43.037  | 279,1 | 15:03'33.119 |
| 3   | 39.895   | 15.388 | 30.384 | 36.243 | 2'01.910P | 270,0 | 15:05'35.029 |
| 4   | 5'20.276 | 15.185 | 29.751 | 23.269 | 6'28.481P | 270,0 | 15:12'03.510 |
| 5   | 31.910   | 14.819 | 29.250 | 22.492 | 1'38.471  | 272,0 | 15:13'41.981 |

#### 16° 2 R. TAMBURINI [1'36.300]

| Lap | Seg.1    | Seg.2  | Seg.3  | Seg.4  | Lap Time   | km/h  | Local Time   |
|-----|----------|--------|--------|--------|------------|-------|--------------|
| 1   |          | 15.226 | 30.596 | 23.113 |            | 279,8 | 15:01'57.306 |
| 2   | 31.843   | 14.695 | 28.125 | 22.730 | 1'37.393   | 285,0 | 15:03'34.699 |
| 3   | 32.175   | 14.585 | 28.223 | 22.306 | 1'37.289   | 283,5 | 15:05'11.988 |
| 4   | 31.619   | 15.447 | 33.093 | 35.766 | 1'55.925CP | 284,2 | 15:07'07.913 |
| 5   | 4'28.668 | 14.721 | 28.776 | 22.520 | 5'34.685P  | 279,1 | 15:12'42.598 |
| 6   | 31.494   | 14.597 | 28.336 | 22.471 | 1'36.898   | 282,0 | 15:14'19.496 |
| 7   | 31.639   | 14.377 | 28.006 | 22.522 | 1'36.544   | 285,7 | 15:15'56.040 |
| 8   | 31.535   | 14.439 | 27.975 | 22.351 | 1'36.300   | 285,0 | 15:17'32.340 |
| 9   | 31.497   | 14.429 | 28.119 | 34.893 | 1'48.938P  | 284,2 | 15:19'21.278 |
| 10  | 7'45.743 | 14.659 | 28.221 | 22.438 | 8'51.061P  | 280,5 | 15:28'12.339 |
| 11  | 31.635   | 14.399 | 28.042 | 22.304 | 1'36.380   | 283,5 | 15:29'48.719 |
| 12  | 31.559   | 14.496 | 28.117 | 22.322 | 1'36.494   | 282,7 | 15:31'25.213 |
| 13  | 31.514   | 14.376 | 28.051 | 22.390 | 1'36.331   | 284,2 | 15:33'01.544 |
| 14  | 31.640   | 14.429 | 28.121 | 22.525 | 1'36.715   | 282,7 | 15:34'38.259 |
| 15  | 31.572   | 14.411 | 28.069 | 22.446 | 1'36.498   | 283,5 | 15:36'14.757 |
| 16  | 31.479   | 14.395 | 28.101 | 22.415 | 1'36.390   | 285,0 | 15:37'51.147 |
| 17  | 31.537   | 14.425 | 28.094 | 22.460 | 1'36.516   | 281,3 | 15:39'27.663 |
| 18  | 31.637   | 14.533 | 28.021 | 22.382 | 1'36.573   | 282,7 | 15:41'04.236 |
| 19  | 31.420   | 14.858 | 30.969 | 22.612 | 1'39.859   | 282,7 | 15:42'44.095 |
| 20  | 31.783   | 14.507 | 28.036 | 22.342 | 1'36.668   | 282,7 | 15:44'20.763 |
| 21  | 31.482   | 14.507 | 27.978 | 22.420 | 1'36.387   | 282,7 | 15:45'57.150 |
| 22  | 31.593   | 14.573 | 28.057 | 22.378 | 1'36.601   | 283,5 | 15:47'33.751 |
| 23  | 31.572   | 14.553 | 28.078 | 22.338 | 1'36.541   | 283,5 | 15:49'10.292 |
| 24  | 31.697   | 14.547 | 27.997 | 22.502 | 1'36.743C  | 281,3 | 15:50'47.035 |

#### 17° 16 G. RUIU [1'36.595]

| Lap | Seg.1 | Seg.2  | Seg.3  | Seg.4  | Lap Time | km/h  | Local Time   |
|-----|-------|--------|--------|--------|----------|-------|--------------|
| 1   |       | 14.897 | 28.563 | 22.842 |          | 283,5 | 15:01'40.941 |

22/04/2022 P = Pits In/Out - C = Lap Time Cancelled

These data/results cannot be reproduced, stored and/or transmitted in whole or in part by any manner of electronic, mechanical, photocopying, recording, broadcasting or otherwise now known or herein after developed without the previous express consent by the copyright owner, except for reproduction in daily press and regular printed publications on sale to the public within 60 days of the event related to those data/results and always provided that copyright symbol appears together as follows below.

© DORNA WSBK ORGANIZATION Srl 2022

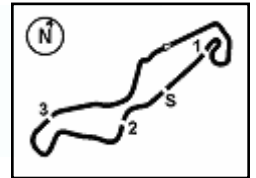

## Motul Dutch Round, 22-24 April 2022

### Chronological Analysis Free Practice 2nd Session

|    |               |               |               |               |                 |              |              |
|----|---------------|---------------|---------------|---------------|-----------------|--------------|--------------|
| 2  | 31.991        | 14.629        | 28.150        | 22.570        | 1'37.340        | 288,0        | 15:03'18.281 |
| 3  | 31.778        | 14.593        | 28.178        | 22.698        | 1'37.247        | <b>288,8</b> | 15:04'55.528 |
| 4  | 31.941        | 14.813        | 32.425        | 37.241        | 1'56.420CP      | 285,7        | 15:06'51.948 |
| 5  | 10'49.725     | 15.351        | 29.234        | 24.982        | 11'59.292P      | 277,6        | 15:18'51.240 |
| 6  | 32.088        | 14.626        | 28.290        | 23.054        | 1'38.058        | 284,2        | 15:20'29.298 |
| 7  | 32.122        | 14.560        | 28.553        | 22.900        | 1'38.135        | 288,0        | 15:22'07.433 |
| 8  | 32.062        | 14.584        | 28.422        | 22.754        | 1'37.822        | 288,0        | 15:23'45.255 |
| 9  | 32.189        | 15.184        | 29.354        | 35.125        | 1'51.852P       | 279,8        | 15:25'37.107 |
| 10 | 11'03.919     | 15.256        | 29.650        | 25.548        | 12'14.373P      | 279,8        | 15:37'51.480 |
| 11 | 31.732        | 14.603        | <b>27.879</b> | <b>22.381</b> | <b>1'36.595</b> | 285,0        | 15:39'28.075 |
| 12 | 31.776        | 14.565        | 28.066        | 22.480        | 1'36.887        | 285,0        | 15:41'04.962 |
| 13 | 31.796        | 14.664        | 28.759        | 23.738        | 1'38.957C       | 285,7        | 15:42'43.919 |
| 14 | 32.208        | 14.667        | 28.101        | 22.487        | 1'37.463C       | 286,5        | 15:44'21.382 |
| 15 | <b>31.686</b> | <b>14.558</b> | 27.997        | 22.813        | 1'37.054        | 285,7        | 15:45'58.436 |
| 16 | 32.659        | 15.352        | 29.278        | 23.472        | 1'40.761        | 280,5        | 15:47'39.197 |
| 17 | 32.815        | 15.276        | 28.998        | 23.629        | 1'40.718        | 284,2        | 15:49'19.915 |

| 20° 60 M. VAN DER MARK [1'36.720] |               |               |               |               |                 |              |              |
|-----------------------------------|---------------|---------------|---------------|---------------|-----------------|--------------|--------------|
| Lap                               | Seg1          | Seg2          | Seg3          | Seg4          | Lap Time        | km/h         | Local Time   |
| 1                                 |               | 14.884        | 29.082        | 23.079        |                 | 285,0        | 15:03'47.027 |
| 2                                 | 32.567        | 14.481        | 28.506        | 22.971        | 1'38.525        | 288,0        | 15:05'25.552 |
| 3                                 | 32.795        | 16.277        | 31.037        | 35.638        | 1'55.747CP      | 252,9        | 15:07'21.299 |
| 4                                 | 3'37.249      | 14.659        | 28.146        | 22.629        | 4'42.683CP      | 284,2        | 15:12'03.982 |
| 5                                 | 31.949        | 14.488        | 28.334        | <b>22.237</b> | 1'37.008        | 285,7        | 15:13'40.990 |
| 6                                 | 32.213        | 15.757        | 29.037        | 22.522        | 1'39.529        | 248,3        | 15:15'20.519 |
| 7                                 | 31.846        | 14.461        | 28.306        | 34.695        | 1'49.308P       | <b>288,8</b> | 15:17'09.827 |
| 8                                 | 8'02.475      | 15.270        | 31.368        | 33.658        | 9'22.771P       | 282,7        | 15:26'32.598 |
| 9                                 | 1'47.900      | 14.778        | 30.021        | 22.634        | 2'55.333P       | 285,7        | 15:29'27.931 |
| 10                                | 32.074        | 14.494        | 28.233        | 22.396        | 1'37.197        | 287,2        | 15:31'05.128 |
| 11                                | 31.967        | 16.635        | 28.302        | 22.570        | 1'39.474        | 210,5        | 15:32'44.602 |
| 12                                | 31.798        | 14.576        | 30.874        | 33.738        | 1'50.986P       | 280,5        | 15:34'35.588 |
| 13                                | 5'45.307      | 16.327        | 28.724        | 22.529        | 6'52.887P       | 239,5        | 15:41'28.475 |
| 14                                | 31.857        | 14.454        | 28.152        | 22.410        | 1'36.873        | 285,0        | 15:43'05.348 |
| 15                                | 34.640        | 15.401        | 31.123        | 23.138        | 1'44.302        | 285,0        | 15:44'49.650 |
| 16                                | 31.840        | 14.541        | <b>27.958</b> | 22.488        | 1'36.827        | <b>288,8</b> | 15:46'26.477 |
| 17                                | 36.818        | 14.629        | 28.712        | 22.522        | 1'42.681        | 284,2        | 15:48'09.158 |
| 18                                | <b>31.605</b> | <b>14.411</b> | 28.175        | 22.529        | <b>1'36.720</b> | 286,5        | 15:49'45.878 |

| 18° 3 K. NOZANE [1'36.677] |               |               |               |               |                 |              |              |
|----------------------------|---------------|---------------|---------------|---------------|-----------------|--------------|--------------|
| Lap                        | Seg1          | Seg2          | Seg3          | Seg4          | Lap Time        | km/h         | Local Time   |
| 1                          |               | 15.241        | 29.393        | 23.167        |                 | 284,2        | 15:01'58.627 |
| 2                          | 31.789        | 14.881        | 28.420        | 22.568        | 1'37.658        | 285,7        | 15:03'36.285 |
| 3                          | 31.575        | <b>14.543</b> | 28.275        | 22.896        | 1'37.289        | <b>289,5</b> | 15:05'13.574 |
| 4                          | 32.058        | 15.488        | 31.323        | 35.705        | 1'54.574CP      | 282,0        | 15:07'08.148 |
| 5                          | 3'54.224      | 15.345        | 28.452        | 23.380        | 5'01.401P       | 275,5        | 15:12'09.549 |
| 6                          | 31.925        | 14.915        | 28.361        | 23.006        | 1'38.207        | 279,8        | 15:13'47.756 |
| 7                          | 31.883        | 14.768        | 28.297        | 22.924        | 1'37.872        | 282,0        | 15:15'25.628 |
| 8                          | 31.988        | 14.691        | 28.207        | 22.825        | 1'37.711        | 283,5        | 15:17'03.339 |
| 9                          | 31.951        | 14.768        | 29.234        | 39.903        | 1'55.856P       | 282,7        | 15:18'59.195 |
| 10                         | 10'52.782     | 14.880        | 28.093        | 22.906        | 11'58.661P      | 278,4        | 15:30'57.856 |
| 11                         | 31.630        | 14.576        | <b>27.909</b> | <b>22.677</b> | <b>1'36.792</b> | 283,5        | 15:32'34.648 |
| 12                         | <b>31.529</b> | 14.678        | 28.544        | 25.257        | 1'40.008        | 285,0        | 15:34'14.656 |
| 13                         | 31.552        | 14.655        | 28.913        | 36.347        | 1'51.467P       | 282,0        | 15:36'06.123 |
| 14                         | 6'08.102      | 15.003        | 28.036        | 23.182        | 7'14.323P       | 276,2        | 15:43'20.446 |
| 15                         | 31.577        | 14.694        | 27.992        | 22.565        | 1'36.828        | 279,8        | 15:44'57.274 |
| 16                         | 31.606        | 14.732        | 27.953        | 22.622        | 1'36.913        | 279,1        | 15:46'34.187 |
| 17                         | 31.542        | 14.698        | 27.937        | <b>22.500</b> | <b>1'36.677</b> | 282,0        | 15:48'10.864 |
| 18                         | 31.674        | 14.798        | 28.067        | 22.826        | 1'37.365        | 282,0        | 15:49'48.229 |

| 21° 35 H. SYAHRIN [1'36.968] |               |               |               |               |                 |              |              |
|------------------------------|---------------|---------------|---------------|---------------|-----------------|--------------|--------------|
| Lap                          | Seg1          | Seg2          | Seg3          | Seg4          | Lap Time        | km/h         | Local Time   |
| 1                            |               | 16.719        | 31.954        | 23.871        |                 | 266,0        | 15:01'55.741 |
| 2                            | 32.165        | 14.682        | 28.318        | 22.724        | 1'37.889        | <b>289,5</b> | 15:03'33.630 |
| 3                            | 31.829        | 14.602        | 28.152        | 22.700        | 1'37.283        | 288,8        | 15:05'10.913 |
| 4                            | 31.724        | 15.380        | 32.195        | 36.465        | 1'55.764CP      | 286,5        | 15:07'06.677 |
| 5                            | 4'40.534      | 15.369        | 29.124        | 23.427        | 5'48.454P       | 279,8        | 15:12'55.131 |
| 6                            | 32.074        | 14.768        | 28.351        | 22.894        | 1'38.087        | 280,5        | 15:14'33.218 |
| 7                            | 32.027        | 14.620        | 28.289        | 22.861        | 1'37.797        | 285,0        | 15:16'11.015 |
| 8                            | 34.840        | 15.631        | 32.104        | 35.467        | 1'58.042P       | 274,1        | 15:18'09.057 |
| 9                            | 11'05.146     | 15.986        | 29.987        | 23.730        | 12'14.849P      | 278,4        | 15:30'23.906 |
| 10                           | 32.428        | 15.045        | 28.672        | 23.031        | 1'39.176        | 279,8        | 15:32'03.082 |
| 11                           | 32.262        | 14.830        | 28.794        | 23.260        | 1'39.146        | 281,3        | 15:33'42.228 |
| 12                           | 42.798        | 15.371        | 30.330        | 35.454        | 2'03.953P       | 274,8        | 15:35'46.181 |
| 13                           | 4'34.974      | 16.337        | 28.660        | 22.840        | 5'42.811P       | 244,3        | 15:41'28.992 |
| 14                           | <b>31.628</b> | 14.614        | <b>28.068</b> | <b>22.658</b> | <b>1'36.968</b> | 284,2        | 15:43'05.960 |
| 15                           | 31.726        | 14.725        | 34.246        | 23.915        | 1'44.612        | 282,0        | 15:44'50.572 |
| 16                           | 31.664        | <b>14.600</b> | 28.296        | 25.161        | 1'39.721C       | 285,0        | 15:46'30.293 |
| 17                           | 31.741        | 14.773        | 28.461        | 22.833        | 1'37.808        | 282,7        | 15:48'08.101 |
| 18                           | 31.913        | 14.799        | 28.426        | 23.341        | 1'38.479        | 282,0        | 15:49'46.580 |

| 19° 23 C. PONSSON [1'36.698] |               |               |               |               |                 |              |              |
|------------------------------|---------------|---------------|---------------|---------------|-----------------|--------------|--------------|
| Lap                          | Seg1          | Seg2          | Seg3          | Seg4          | Lap Time        | km/h         | Local Time   |
| 1                            |               | 15.130        | 29.043        | 22.842        |                 | 282,7        | 15:01'52.133 |
| 2                            | 32.472        | 14.671        | 28.492        | 22.729        | 1'38.364        | <b>287,2</b> | 15:03'30.497 |
| 3                            | 32.187        | 14.774        | 28.510        | 22.756        | 1'38.227        | 284,2        | 15:05'08.724 |
| 4                            | 31.788        | 14.623        | 30.783        | 34.649        | 1'51.843CP      | 285,7        | 15:07'00.567 |
| 5                            | 4'43.934      | 15.140        | 28.903        | 23.152        | 5'51.129CP      | 276,2        | 15:12'51.696 |
| 6                            | 32.114        | 14.772        | 28.247        | 22.872        | 1'38.005        | 277,6        | 15:14'29.701 |
| 7                            | 31.962        | 14.671        | 28.483        | 22.712        | 1'37.828        | 283,5        | 15:16'07.529 |
| 8                            | 31.894        | 14.651        | 28.256        | 22.645        | 1'37.446        | 282,0        | 15:17'44.975 |
| 9                            | 31.881        | 14.606        | 28.340        | 22.678        | 1'37.505C       | 282,7        | 15:19'22.480 |
| 10                           | 33.479        | 15.626        | 30.276        | 22.898        | 1'42.279C       | 281,3        | 15:21'04.759 |
| 11                           | 31.778        | 14.536        | 28.358        | 22.468        | 1'37.140        | 281,3        | 15:22'41.899 |
| 12                           | 38.496        | 14.957        | 29.062        | 23.114        | 1'45.629        | 282,0        | 15:24'27.528 |
| 13                           | 32.000        | 14.611        | 28.409        | 22.615        | 1'37.635        | 282,7        | 15:26'05.163 |
| 14                           | 31.928        | 14.575        | 28.579        | 22.522        | 1'37.604        | 284,2        | 15:27'42.767 |
| 15                           | 35.168        | 14.725        | 30.636        | 25.127        | 1'45.656        | 284,2        | 15:29'28.423 |
| 16                           | 31.923        | 14.741        | 28.384        | 22.489        | 1'37.537        | 283,5        | 15:31'05.960 |
| 17                           | 31.960        | 14.732        | 28.365        | 31.756        | 1'46.813P       | 283,5        | 15:32'52.773 |
| 18                           | 7'30.421      | 15.619        | 29.004        | 22.651        | 8'37.695P       | 266,0        | 15:41'30.468 |
| 19                           | 31.738        | 14.564        | 28.074        | 22.484        | 1'36.860        | 280,5        | 15:43'07.328 |
| 20                           | <b>31.580</b> | 14.521        | 28.339        | 22.494        | 1'36.934        | 285,0        | 15:44'44.262 |
| 21                           | 31.815        | 14.609        | <b>27.955</b> | <b>22.319</b> | <b>1'36.698</b> | 282,0        | 15:46'20.960 |
| 22                           | 31.634        | <b>14.516</b> | 28.052        | 22.508        | 1'36.710        | 284,2        | 15:47'57.670 |
| 23                           | 31.827        | 14.589        | 28.270        | 22.438        | 1'37.124        | 282,7        | 15:49'34.794 |

| 22° 36 L. MERCADO [1'37.019] |               |               |               |               |                 |              |              |
|------------------------------|---------------|---------------|---------------|---------------|-----------------|--------------|--------------|
| Lap                          | Seg1          | Seg2          | Seg3          | Seg4          | Lap Time        | km/h         | Local Time   |
| 1                            |               | 15.586        | 31.075        | 27.629        |                 | 264,1        | 15:01'52.981 |
| 2                            | 32.556        | 14.888        | 29.173        | 22.738        | 1'39.355        | 285,7        | 15:03'32.336 |
| 3                            | 31.814        | 14.678        | 28.281        | 22.640        | 1'37.413        | 286,5        | 15:05'09.749 |
| 4                            | <b>31.704</b> | 15.182        | 31.738        | 35.946        | 1'54.570CP      | 282,7        | 15:07'04.319 |
| 5                            | 4'38.538      | 15.009        | 28.638        | 23.032        | 5'45.217P       | 277,6        | 15:12'49.536 |
| 6                            |               |               | 28.491        | 22.967        | 1'41.489        | 285,0        | 15:14'31.025 |
| 7                            | 31.838        | 14.513        | 28.347        | 22.587        | 1'37.285        | 287,2        | 15:16'08.310 |
| 8                            | 31.938        | <b>14.452</b> | 28.123        | <b>22.536</b> | 1'37.049        | 285,7        | 15:17'45.359 |
| 9                            | 31.761        | 14.491        | 28.381        | 22.661        | 1'37.294        | 285,0        | 15:19'22.653 |
| 10                           | 32.008        | 16.387        | 31.868        | 22.905        | 1'43.168        | 285,0        | 15:21'05.821 |
| 11                           | 31.830        | 14.647        | 28.652        | 35.195        | 1'50.324P       | 284,2        | 15:22'56.145 |
| 12                           | 7'12.946      | 14.812        | 28.802        | 22.831        | 8'19.391P       | 282,7        | 15:31'15.536 |
| 13                           | 32.093        | 14.677        | 28.784        | 22.889        | 1'38.443        | 285,0        | 15:32'53.979 |
| 14                           | 33.751        | 14.658        | 28.763        | 33.600        | 1'50.772P       | <b>289,5</b> | 15:34'44.751 |
| 15                           | 5'04.082      | 14.950        | 28.434        | 22.795        | 6'10.261P       | 278,4        | 15:40'55.012 |
| 16                           | 31.768        | 14.556        | <b>28.014</b> | 22.681        | <b>1'37.019</b> | 282,0        | 15:42'32.031 |
| 17                           | 31.861        | 14.605        | 29.468        | 22.833        | 1'38.767        | 282,0        | 15:44'10.798 |
| 18                           |               |               | 28.111        | 22.543        | 1'37.070        | 282,0        | 15:45'47.868 |

22/04/2022 P = Pits In/Out - C = Lap Time Cancelled

These data/results cannot be reproduced, stored and/or transmitted in whole or in part by any manner of electronic, mechanical, photocopying, recording, broadcasting or otherwise now known or herein after developed without the previous express consent by the copyright owner, except for reproduction in daily press and regular printed publications on sale to the public within 60 days of the event related to those data/results and always provided that copyright symbol appears together as follows below.

© DORNA WSBK ORGANIZATION Srl 2022

## Motul Dutch Round, 22-24 April 2022

### Chronological Analysis Free Practice 2nd Session

|    |        |        |        |        |           |       |              |
|----|--------|--------|--------|--------|-----------|-------|--------------|
| 19 | 37.267 | 14.997 | 31.809 | 22.650 | 1'46.723  | 283,5 | 15:47'34.591 |
| 20 | 31.814 | 14.592 | 28.134 | 22.662 | 1'37.202  | 285,0 | 15:49'11.793 |
| 21 | 51.328 | 38.488 | 32.853 | 39.270 | 2'41.939P | 198,9 | 15:51'53.732 |

| 23° 29 L. BERNARDI [1'37.400] |               |               |               |               |                 |              |              |
|-------------------------------|---------------|---------------|---------------|---------------|-----------------|--------------|--------------|
| Lap                           | Seg.1         | Seg.2         | Seg.3         | Seg.4         | Lap Time        | km/h         | Local Time   |
| 1                             |               | 16.201        | 30.956        | 25.720        |                 | 248,3        | 15:01'50.581 |
| 2                             | 32.777        | 15.231        | 28.678        | 23.057        | 1'39.743        | 285,7        | 15:03'30.324 |
| 3                             | 32.045        | 14.713        | 28.682        | 23.101        | 1'38.541        | <b>291,9</b> | 15:05'08.865 |
| 4                             | 32.455        | 15.111        | 31.245        | 35.671        | 1'54.482CP      | 288,8        | 15:07'03.347 |
| 5                             | 4'25.136      | 16.462        | 29.795        | 23.880        | 5'35.273P       | 282,0        | 15:12'38.620 |
| 6                             | 32.558        | 14.942        | 28.718        | 23.102        | 1'39.320        | 287,2        | 15:14'17.940 |
| 7                             | 32.177        | 14.900        | 28.295        | 23.004        | 1'38.376        | 288,0        | 15:15'56.316 |
| 8                             | 32.130        | 14.793        | 28.341        | 22.859        | 1'38.123        | 291,1        | 15:17'34.439 |
| 9                             | 32.161        | 16.058        | 31.775        | 34.460        | 1'54.454P       | 288,8        | 15:19'28.893 |
| 10                            | 10'36.665     | 15.325        | 28.856        | 22.798        | 11'43.644P      | 285,0        | 15:31'12.537 |
| 11                            | 31.981        | <b>14.610</b> | 28.406        | 22.959        | 1'37.956        | 288,8        | 15:32'50.493 |
| 12                            | 31.909        | 14.804        | 28.399        | 22.749        | 1'37.861        | 289,5        | 15:34'28.354 |
| 13                            | 32.042        | 14.676        | 28.305        | 22.781        | 1'37.804        | 290,3        | 15:36'06.158 |
| 14                            | 32.000        | 14.729        | 28.533        | 22.753        | 1'38.015        | 290,3        | 15:37'44.173 |
| 15                            | 33.377        | 16.952        | 31.899        | 23.000        | 1'45.228        | 228,8        | 15:39'29.401 |
| 16                            | 32.123        | 14.753        | 28.624        | 22.976        | 1'38.476        | 288,8        | 15:41'07.877 |
| 17                            | 32.054        | 14.887        | 28.690        | 22.946        | 1'38.577        | 285,0        | 15:42'46.454 |
| 18                            | 32.031        | 14.669        | 28.420        | 22.839        | 1'37.959        | 287,2        | 15:44'24.413 |
| 19                            | <b>31.890</b> | 14.756        | <b>28.187</b> | <b>22.567</b> | <b>1'37.400</b> | 286,5        | 15:46'01.813 |
| 20                            | 34.812        | 15.891        | 29.580        | 23.751        | 1'44.034        | 260,9        | 15:47'45.847 |
| 21                            | 32.645        | 14.921        | 28.541        | 23.352        | 1'39.459        | 286,5        | 15:49'25.306 |

| 24° 52 D. KONIG [1'37.877] |               |               |               |               |                 |              |              |
|----------------------------|---------------|---------------|---------------|---------------|-----------------|--------------|--------------|
| Lap                        | Seg.1         | Seg.2         | Seg.3         | Seg.4         | Lap Time        | km/h         | Local Time   |
| 1                          |               | 15.483        | 30.450        | 26.163        |                 | 278,4        | 15:01'51.218 |
| 2                          | 32.792        | 14.997        | 29.271        | 26.388        | 1'43.448        | 277,6        | 15:03'34.666 |
| 3                          | 32.640        | 14.854        | 28.822        | 23.222        | 1'39.538        | <b>285,7</b> | 15:05'14.204 |
| 4                          | 32.395        | 15.350        | 31.463        | 36.370        | 1'55.578CP      | 284,2        | 15:07'09.782 |
| 5                          | 4'39.457      | 15.268        | 29.463        | 23.490        | 5'47.678P       | 278,4        | 15:12'57.460 |
| 6                          | 32.388        | 14.836        | 28.767        | 23.172        | 1'39.163        | 280,5        | 15:14'36.623 |
| 7                          | 32.461        | 14.816        | 28.924        | 23.291        | 1'39.492        | 283,5        | 15:16'16.115 |
| 8                          | 32.547        | 14.737        | 28.930        | 23.275        | 1'39.489        | 283,5        | 15:17'55.604 |
| 9                          | 32.418        | 14.973        | 31.081        | 23.522        | 1'41.994        | 282,7        | 15:19'37.598 |
| 10                         | 32.430        | 14.797        | 28.969        | 23.281        | 1'39.477        | 282,7        | 15:21'17.075 |
| 11                         | 37.734        | 15.268        | 33.369        | 34.642        | 2'01.013P       | 273,4        | 15:23'18.088 |
| 12                         | 6'51.467      | 14.940        | 29.282        | 23.103        | 7'58.792P       | 284,2        | 15:31'16.880 |
| 13                         | 32.069        | 14.971        | 28.612        | 22.918        | 1'38.570        | 283,5        | 15:32'55.450 |
| 14                         | <b>31.837</b> | <b>14.624</b> | 28.511        | <b>22.905</b> | <b>1'37.877</b> | 285,0        | 15:34'33.327 |
| 15                         | 32.003        | 14.904        | 28.762        | 23.385        | 1'39.054        | 282,0        | 15:36'12.381 |
| 16                         | 32.185        | 14.714        | 28.770        | 23.425        | 1'39.094C       | 282,7        | 15:37'51.475 |
| 17                         | 33.019        | 14.951        | 29.044        | 33.143        | 1'50.157CP      | 282,7        | 15:39'41.632 |
| 18                         | 3'59.862      | 15.240        | 29.172        | 23.228        | 5'07.502P       | 277,6        | 15:44'49.134 |
| 19                         | 32.128        | 14.769        | 28.965        | 23.236        | 1'39.098        | 279,8        | 15:46'28.232 |
| 20                         | 32.156        | 14.735        | 28.787        | 23.150        | 1'38.828        | 278,4        | 15:48'07.060 |
| 21                         | 31.913        | 14.768        | <b>28.490</b> | 23.230        | 1'38.401        | 282,7        | 15:49'45.461 |

22/04/2022

P = Pits In/Out - C = Lap Time Cancelled

These data/results cannot be reproduced, stored and/or transmitted in whole or in part by any manner of electronic, mechanical, photocopying, recording, broadcasting or otherwise now known or herein after developed without the previous express consent by the copyright owner, except for reproduction in daily press and regular printed publications on sale to the public within 60 days of the event related to those data/results and always provided that copyright symbol appears together as follows below.

© DORNA WSBK ORGANIZATION Srl 2022

**Motul Dutch Round, 22-24 April 2022**  
**Weather Report Free Practice 2nd Session**  
Session started 15:00 - Session ended 15:53

**Air Temperature**

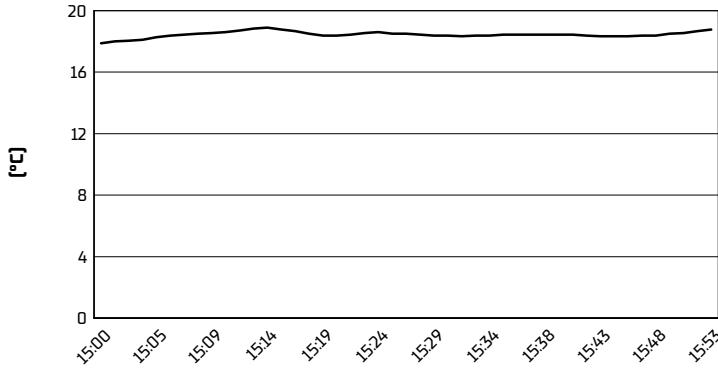

**Track Temperature**

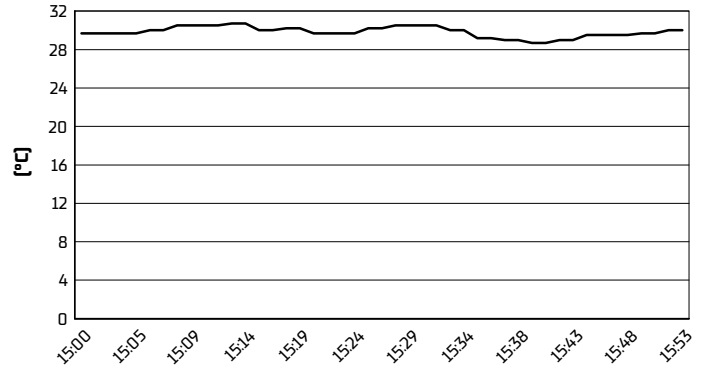

**Air Pressure**

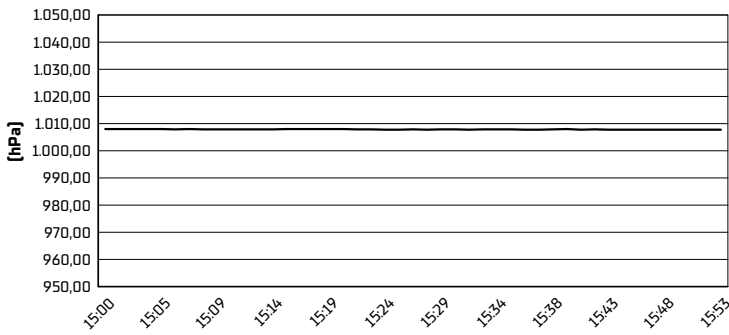

**Humidity**

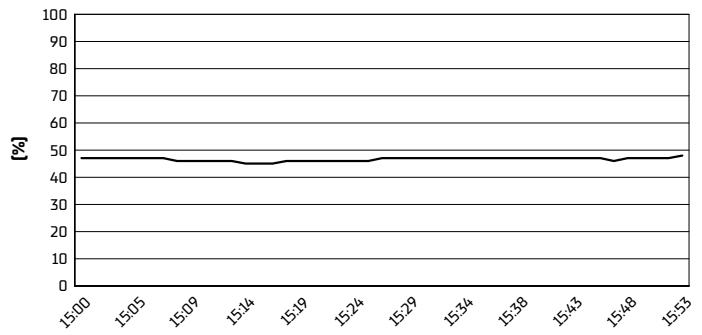

**Wind Speed**

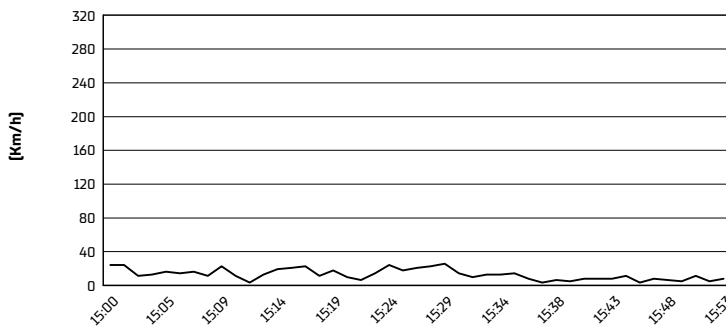

**Wind Direction**

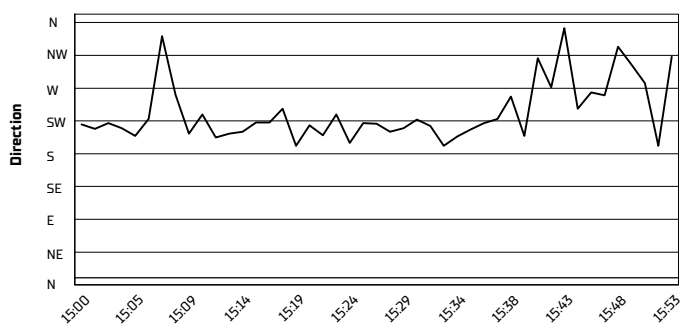

22/04/2022

These data/results cannot be reproduced, stored and/or transmitted in whole or in part by any manner of electronic, mechanical, photocopying, recording, broadcasting or otherwise now known or herein after developed without the previous express consent by the copyright owner, except for reproduction in daily press and regular printed publications on sale to the public within 60 days of the event related to those data/results and always provided that copyright symbol appears together as follows below.

© DORNA WSBK ORGANIZATION Srl 2022

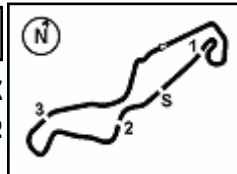

TT Circuit Assen 4.542 m

## Motul Dutch Round, 22-24 April 2022

### Best Laps & Speeds

| No. | Rider<br>Bike                                | Nat | Best Lap                    |     | FP1                                |     | FP2                                |     |  |  |  |  |  |  |
|-----|--|-----|-----------------------------|-----|------------------------------------|-----|------------------------------------|-----|--|--|--|--|--|--|
|     |  |     | LL                          | SPD | LL                                 | SPD | LL                                 | SPD |  |  |  |  |  |  |
| 1   | <b>19 A. BAUTISTA</b><br>Ducati Panigale V4R | ESP | <b>1'34.382</b><br>44 300,0 |     | 1'35.246<br>20 <b>300,0</b>        |     | <b>1'34.382</b><br>24 295,0        |     |  |  |  |  |  |  |
| 2   | <b>1 T. RAZGATLIOGLU</b><br>Yamaha YZF R1    | TUR | <b>1'34.466</b><br>41 292,6 |     | <b>1'34.466</b><br>17 290,3        |     | 1'34.785<br>24 <b>292,6</b>        |     |  |  |  |  |  |  |
| 3   | <b>65 J. REA</b><br>Kawasaki ZX-10RR         | GBR | <b>1'34.680</b><br>40 293,4 |     | 1'35.295<br>17 291,1               |     | <b>1'34.680</b><br>23 <b>293,4</b> |     |  |  |  |  |  |  |
| 4   | <b>22 A. LOWES</b><br>Kawasaki ZX-10RR       | GBR | <b>1'34.772</b><br>35 297,5 |     | 1'35.841<br>18 <b>297,5</b>        |     | <b>1'34.772</b><br>17 295,0        |     |  |  |  |  |  |  |
| 5   | <b>7 I. LECUONA</b><br>Honda CBR1000 RR-R    | ESP | <b>1'34.884</b><br>31 291,8 |     | <b>1'34.884</b><br>18 <b>291,8</b> |     | 1'35.495<br>13 291,1               |     |  |  |  |  |  |  |
| 6   | <b>31 G. GERLOFF</b><br>Yamaha YZF R1        | USA | <b>1'34.999</b><br>38 290,3 |     | 1'35.384<br>18 <b>290,3</b>        |     | <b>1'34.999</b><br>20 286,4        |     |  |  |  |  |  |  |
| 7   | <b>21 M. RINALDI</b><br>Ducati Panigale V4R  | ITA | <b>1'35.016</b><br>34 295,8 |     | 1'35.271<br>17 <b>295,8</b>        |     | <b>1'35.016</b><br>17 294,2        |     |  |  |  |  |  |  |
| 8   | <b>76 L. BAZ</b><br>BMW M1000RR              | FRA | <b>1'35.320</b><br>37 292,6 |     | 1'36.160<br>16 <b>292,6</b>        |     | <b>1'35.320</b><br>21 291,1        |     |  |  |  |  |  |  |
| 9   | <b>55 A. LOCATELLI</b><br>Yamaha YZF R1      | ITA | <b>1'35.471</b><br>40 294,2 |     | 1'35.799<br>18 <b>294,2</b>        |     | <b>1'35.471</b><br>22 289,5        |     |  |  |  |  |  |  |
| 10  | <b>47 A. BASSANI</b><br>Ducati Panigale V4R  | ITA | <b>1'35.568</b><br>38 292,6 |     | 1'36.082<br>17 291,1               |     | <b>1'35.568</b><br>21 <b>292,6</b> |     |  |  |  |  |  |  |
| 11  | <b>45 S. REDDING</b><br>BMW M1000RR          | GBR | <b>1'35.571</b><br>33 295,0 |     | 1'35.860<br>20 294,2               |     | <b>1'35.571</b><br>13 <b>295,0</b> |     |  |  |  |  |  |  |
| 12  | <b>5 P. OETTL</b><br>Ducati Panigale V4R     | GER | <b>1'35.723</b><br>41 291,8 |     | 1'36.739<br>20 <b>291,8</b>        |     | <b>1'35.723</b><br>21 290,3        |     |  |  |  |  |  |  |
| 13  | <b>44 L. MAHIAS</b><br>Kawasaki ZX-10RR      | FRA | <b>1'36.099</b><br>39 288,0 |     | 1'36.708<br>19 <b>288,0</b>        |     | <b>1'36.099</b><br>20 284,2        |     |  |  |  |  |  |  |
| 14  | <b>91 L. HASLAM</b><br>Kawasaki ZX-10RR      | GBR | <b>1'36.160</b><br>33 286,4 |     | 1'37.217<br>16 <b>286,4</b>        |     | <b>1'36.160</b><br>17 282,7        |     |  |  |  |  |  |  |
| 15  | <b>97 X. VIERGE</b><br>Honda CBR1000 RR-R    | ESP | <b>1'36.233</b><br>32 298,3 |     | 1'37.262<br>17 <b>298,3</b>        |     | <b>1'36.233</b><br>15 293,4        |     |  |  |  |  |  |  |
| 16  | <b>2 R. TAMBURINI</b><br>Yamaha YZF R1       | ITA | <b>1'36.300</b><br>39 288,0 |     | 1'36.682<br>16 <b>288,0</b>        |     | <b>1'36.300</b><br>23 285,7        |     |  |  |  |  |  |  |
| 17  | <b>16 G. RUIU</b><br>BMW M1000RR             | ITA | <b>1'36.595</b><br>31 290,3 |     | 1'37.609<br>15 <b>290,3</b>        |     | <b>1'36.595</b><br>16 288,7        |     |  |  |  |  |  |  |
| 18  | <b>3 K. NOZANE</b><br>Yamaha YZF R1          | JPN | <b>1'36.677</b><br>35 290,3 |     | 1'37.203<br>18 <b>290,3</b>        |     | <b>1'36.677</b><br>17 289,5        |     |  |  |  |  |  |  |
| 19  | <b>23 C. PONSSON</b><br>Yamaha YZF R1        | FRA | <b>1'36.698</b><br>42 288,7 |     | 1'38.114<br>20 <b>288,7</b>        |     | <b>1'36.698</b><br>22 287,2        |     |  |  |  |  |  |  |
| 20  | <b>60 M. VAN DER MARK</b><br>BMW M1000RR     | NED | <b>1'36.720</b><br>34 291,1 |     | 1'37.458<br>17 <b>291,1</b>        |     | <b>1'36.720</b><br>17 288,7        |     |  |  |  |  |  |  |
| 21  | <b>50 E. LAVERTY</b><br>BMW M1000RR          | IRL | <b>1'36.872</b><br>11 295,0 |     | <b>1'36.872</b><br>11 <b>295,0</b> |     |                                    |     |  |  |  |  |  |  |
| 22  | <b>35 H. SYHRIN</b><br>Honda CBR1000 RR-R    | MAS | <b>1'36.968</b><br>35 292,6 |     | 1'37.393<br>18 <b>292,6</b>        |     | <b>1'36.968</b><br>17 289,5        |     |  |  |  |  |  |  |
| 23  | <b>36 L. MERCADO</b><br>Honda CBR1000 RR-R   | ARG | <b>1'37.019</b><br>38 289,5 |     | 1'37.268<br>18 288,7               |     | <b>1'37.019</b><br>20 <b>289,5</b> |     |  |  |  |  |  |  |
| 24  | <b>29 L. BERNARDI</b><br>Ducati Panigale V4R | SMR | <b>1'37.400</b><br>37 292,6 |     | 1'38.339<br>17 <b>292,6</b>        |     | <b>1'37.400</b><br>20 291,8        |     |  |  |  |  |  |  |
| 25  | <b>52 D. KONIG</b><br>Kawasaki ZX-10RR       | CZE | <b>1'37.877</b><br>40 287,2 |     | 1'38.641<br>20 <b>287,2</b>        |     | <b>1'37.877</b><br>20 285,7        |     |  |  |  |  |  |  |

22/04/2022

These data/results cannot be reproduced, stored and/or transmitted in whole or in part by any manner of electronic, mechanical, photocopying, recording, broadcasting or otherwise now known or herein after developed without the previous express consent by the copyright owner, except for reproduction in daily press and regular printed publications on sale to the public within 60 days of the event related to those data/results and always provided that copyright symbol appears together as follows below.

© DORNA WSBK ORGANIZATION Srl 2022

FICR PERUGIA TIMING

