

Motul Dutch Round, 22-24 April 2022

Results Tissot Superpole

| No. | Rider | Nat | Team | Bike | Class | Time | Gap | Rel. | Laps | Speed | |
|----------------------|---------------------------|-----|-----------------------------------|---------------------|-------|-----------------|-------|-------|------|---------|--------------|
| | | | | | | | | | | Avg | Max |
| 1 | 1 T. RAZGATLIOGLU | TUR | Pata Yamaha with Brixx WorldSBK | Yamaha YZF R1 | | 1'32.934 | | | 6 | 175,944 | 291,9 |
| 2 | 22 A. LOWES | GBR | Kawasaki Racing Team WorldSBK | Kawasaki ZX-10RR | | 1'33.412 | 0.478 | 0.478 | 6 | 175,044 | 291,9 |
| 3 | 65 J. REA | GBR | Kawasaki Racing Team WorldSBK | Kawasaki ZX-10RR | | 1'33.621 | 0.687 | 0.209 | 6 | 174,653 | 293,5 |
| 4 | 55 A. LOCATELLI | ITA | Pata Yamaha with Brixx WorldSBK | Yamaha YZF R1 | | 1'33.888 | 0.954 | 0.267 | 6 | 174,156 | 290,3 |
| 5 | 19 A. BAUTISTA | ESP | Aruba.it Racing - Ducati | Ducati Panigale V4R | | 1'34.018 | 1.084 | 0.130 | 7 | 173,916 | 296,7 |
| 6 | 31 G. GERLOFF | USA | GYTR GRT Yamaha WorldSBK Team | Yamaha YZF R1 | IND | 1'34.175 | 1.241 | 0.157 | 6 | 173,626 | 289,5 |
| 7 | 76 L. BAZ | FRA | Bonovo Action BMW | BMW M1000RR | IND | 1'34.453 | 1.519 | 0.278 | 7 | 173,115 | 292,7 |
| 8 | 7 I. LECUONA | ESP | Team HRC | Honda CBR1000 RR-R | | 1'34.543 | 1.609 | 0.090 | 6 | 172,950 | 291,1 |
| 9 | 47 A. BASSANI | ITA | Motocorsa Racing | Ducati Panigale V4R | IND | 1'34.666 | 1.732 | 0.123 | 7 | 172,725 | 290,3 |
| 10 | 44 L. MAHIAS | FRA | Kawasaki Puccetti Racing | Kawasaki ZX-10RR | IND | 1'34.702 | 1.768 | 0.036 | 6 | 172,660 | 282,7 |
| 11 | 5 P. OETTL | GER | Team GoEleven | Ducati Panigale V4R | IND | 1'35.018 | 2.084 | 0.316 | 6 | 172,085 | 288,8 |
| 12 | 21 M. RINALDI | ITA | Aruba.it Racing - Ducati | Ducati Panigale V4R | | 1'35.045 | 2.111 | 0.027 | 1 | 172,036 | 295,9 |
| 13 | 45 S. REDDING | GBR | BMW Motorrad WorldSBK Team | BMW M1000RR | | 1'35.047 | 2.113 | 0.002 | 6 | 172,033 | 288,8 |
| 14 | 97 X. VIERGE | ESP | Team HRC | Honda CBR1000 RR-R | | 1'35.199 | 2.265 | 0.152 | 7 | 171,758 | 293,5 |
| 15 | 60 M. VAN DER MARK | NED | BMW Motorrad WorldSBK Team | BMW M1000RR | | 1'35.206 | 2.272 | 0.007 | 8 | 171,745 | 288,0 |
| 16 | 3 K. NOZANE | JPN | GYTR GRT Yamaha WorldSBK Team | Yamaha YZF R1 | IND | 1'35.215 | 2.281 | 0.009 | 7 | 171,729 | 288,8 |
| 17 | 91 L. HASLAM | GBR | TPR Team Pedercini Racing | Kawasaki ZX-10RR | IND | 1'35.590 | 2.656 | 0.375 | 6 | 171,056 | 283,5 |
| 18 | 16 G. RUIU | ITA | Bmax Racing | BMW M1000RR | IND | 1'35.761 | 2.827 | 0.171 | 7 | 170,750 | 288,8 |
| 19 | 36 L. MERCADO | ARG | MIE Racing Honda Team | Honda CBR1000 RR-R | IND | 1'35.956 | 3.022 | 0.195 | 7 | 170,403 | 284,2 |
| 20 | 23 C. PONSSON | FRA | Gil Motor Sport-Yamaha | Yamaha YZF R1 | IND | 1'36.000 | 3.066 | 0.044 | 6 | 170,325 | 284,2 |
| 21 | 35 H. SYHRIN | MAS | MIE Racing Honda Team | Honda CBR1000 RR-R | IND | 1'36.553 | 3.619 | 0.553 | 7 | 169,349 | 291,1 |
| 22 | 2 R. TAMBURINI | ITA | Yamaha Motox Racing WorldSBK Team | Yamaha YZF R1 | IND | 1'36.634 | 3.700 | 0.081 | 3 | 169,208 | 283,5 |
| 23 | 52 O. KONIG | CZE | Orelac Racing Verdatura | Kawasaki ZX-10RR | IND | 1'37.027 | 4.093 | 0.393 | 7 | 168,522 | 284,2 |
| Not Qualified | | | | | | | | | | | |
| NQ | 29 L. BERNARDI | SMR | BARNI Spark Racing Team | Ducati Panigale V4R | IND | | | | 0 | | 288,8 |

Qualifying Lap Time (105% of 1'32.934): **1'37.581**

| | | | | |
|-------|------------|-----|-------|------|
| AIR | Humidity: | 50% | Temp: | 15°C |
| TRACK | Condition: | Dry | Temp: | 22°C |

| | | | | | | | |
|---------|-----------|-------|------|------------|----------|---------|------|
| Records | Pole | [SP2] | 2017 | J.Rea | 1'33.505 | 174,870 | Km/h |
| | Race | [RC2] | 2019 | A.Bautista | 1'34.564 | 172,910 | Km/h |
| | All Times | [SP2] | 2017 | J.Rea | 1'33.505 | 174,870 | Km/h |

Start 23/04/2022 11:10 End 11:32 The results are provisional until the end of the time limit for protests and appeals and the completion of the technical checks.

These data/results cannot be reproduced, stored and/or transmitted in whole or in part by any manner of electronic, mechanical, photocopying, recording, broadcasting or otherwise now known or herein after developed without the previous express consent by the copyright owner, except for reproduction in daily press and regular printed publications on sale to the public within 60 days of the event related to those data/results and always provided that copyright symbol appears together as follows below.

© DORNA WSBK ORGANIZATION Srl 2022

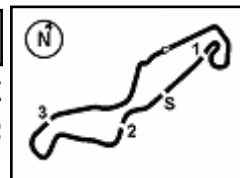

Motul Dutch Round, 22-24 April 2022

Results Tissot Superpole

Session Highlights

| Local Time | No. Rider | Description |
|------------|------------------------------|--|
| 11.10.00 | | Start |
| 11.13.17 | 29 L. BERNARDI | Technical Problem - Turn 9 |
| 11.15.05 | 21 M. RINALDI | Crashed - Turn 15 |
| 11.21.17 | 45 S. REDDING | On the Gravel - Re-Joined - Turn 8 |
| 11.21.24 | 2 R. TAMBURINI | Technical Problem - Turn 4 |
| 11.24.19 | 76 L. BAZ | Lap Cancelled [1'35.135] - Yellow Flag - Turn 15 |
| 11.24.56 | 91 L. HASLAM | Lap Cancelled [1'35.854] - Yellow Flag - Turn 15 |
| 11.25.16 | 97 X. VIERGE | Lap Cancelled [1'35.732] - Yellow Flag - Turn 15 |
| 11.25.26 | 3 K. NOZANE | Lap Cancelled [1'35.884] - Yellow Flag - Turn 15 |
| 11.25.37 | 16 G. RUIU | Lap Cancelled [1'36.036] - Yellow Flag - Turn 15 |
| 11.25.47 | 35 H. SYAHRIN | Lap Cancelled [1'36.648] - Yellow Flag - Turn 15 |
| 11.26.09 | 65 J. REA | Lap Cancelled [1'46.616] - Yellow Flag - Turn 15 |
| 11.26.19 | 52 O. KONIG | Lap Cancelled [1'37.982] - Yellow Flag - Turn 15 |
| 11.26.30 | 7 I. LECUONA | Lap Cancelled [1'35.011] - Exceeded Track Limits - Turn 18 |
| 11.26.42 | 44 L. MAHIAS | Lap Cancelled [1'47.251] - Yellow Flag - Turn 15 |
| 11.26.52 | 23 C. PONSSON | Lap Cancelled [1'46.347] - Yellow Flag - Turn 15 |
| 11.27.03 | 22 A. LOWES | Lap Cancelled [1'46.542] - Yellow Flag - Turn 15 |
| 11.27.30 | 2 R. TAMBURINI | Lap Cancelled [1'36.213] - Yellow Flag - Turn 15 |
| 11.27.42 | 7 I. LECUONA | Lap Cancelled [1'54.104] - Yellow Flag - Turn 15 |
| 11.27.55 | 36 L. MERCADO | Lap Cancelled [1'36.507] - Yellow Flag - Turn 15 |
| 11.28.05 | 45 S. REDDING | Lap Cancelled [1'53.323] - Yellow Flag - Turn 15 |
| 11.28.14 | 31 G. GERLOFF | Lap Cancelled [1'34.958] - Yellow Flag - Turn 15 |
| 11.29.01 | 5 P. DETTL | Lap Cancelled [1'34.813] - Yellow Flag - Turn 15 |
| 11.29.21 | 47 A. BASSANI | Lap Cancelled [1'35.190] - Yellow Flag - Turn 15 |
| 11.32.09 | | End Of Session |

Fastest Laps Sequence

| No. | Rider | Nat | Team | Bike | Local Time | Time | Gap | Avg |
|-----------|------------------------|-----|---------------------------------|---------------------|--------------|-----------------|--------|---------|
| 60 | M. VAN DER MARK | NED | BMW Motorrad WorldSBK Team | BMW M1000RR | 11:13'15.640 | 1'35.941 | | 170,430 |
| 19 | A. BAUTISTA | ESP | Aruba.it Racing - Ducati | Ducati Panigale V4R | 11:13'27.787 | 1'34.996 | -0.945 | 172,125 |
| 65 | J. REA | GBR | Kawasaki Racing Team WorldSBK | Kawasaki ZX-10RR | 11:13'31.865 | 1'34.323 | -0.673 | 173,353 |
| 1 | T. RAZGATLIOGLU | TUR | Pata Yamaha with Brixx WorldSBK | Yamaha YZF R1 | 11:13'57.396 | 1'33.846 | -0.477 | 174,234 |
| 65 | J. REA | GBR | Kawasaki Racing Team WorldSBK | Kawasaki ZX-10RR | 11:23'54.508 | 1'33.621 | -0.225 | 174,653 |
| 1 | T. RAZGATLIOGLU | TUR | Pata Yamaha with Brixx WorldSBK | Yamaha YZF R1 | 11:23'57.136 | 1'32.934 | -0.687 | 175,944 |

Start 11:10 End 11:32 The results are provisional until the end of the time limit for protests and appeals and the completion of the technical checks.

These data/results cannot be reproduced, stored and/or transmitted in whole or in part by any manner of electronic, mechanical, photocopying, recording, broadcasting or otherwise now known or herein after developed without the previous express consent by the copyright owner, except for reproduction in daily press and regular printed publications on sale to the public within 60 days of the event related to those data/results and always provided that copyright symbol appears together as follows below.

© DORNA WSBK ORGANIZATION Srl 2022

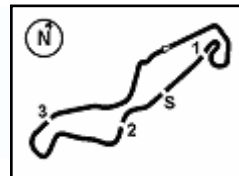

TT Circuit Assen 4.542 m

Motul Dutch Round, 22-24 April 2022

Starting Grid - Race 1 (21 Laps x 4,542 km = 95,382 km)

| | | | | | | |
|---|----|---|----|--|----|---|
| 1 | 1 | 1 RAZGATLIOGLU T. Yamaha 1'32.934 | 2 | 22 LOWES A. Kawasaki 1'33.412 | 3 | 65 REA J. Kawasaki 1'33.621 |
| 2 | 4 | 55 LOCATELLI A. Yamaha 1'33.888 | 5 | 19 BAUTISTA A. Ducati 1'34.018 | 6 | 31 GERLOFF G. Yamaha 1'34.175 |
| 3 | 7 | 76 BAZ L. BMW 1'34.453 | 8 | 7 LECUONA I. Honda 1'34.543 | 9 | 47 BASSANI A. Ducati 1'34.666 |
| 4 | 10 | 44 MAHIAS L. Kawasaki 1'34.702 | 11 | 5 OETTL P. Ducati 1'35.018 | 12 | 21 RINALDI M. Ducati 1'35.045 |
| 5 | 13 | 45 REDDING S. BMW 1'35.047 | 14 | 97 VIERGE X. Honda 1'35.199 | 15 | 60 VAN DER MARK M. BMW 1'35.206 |
| 6 | 16 | 3 NOZANE K. Yamaha 1'35.215 | 17 | 91 HASLAM L. Kawasaki 1'35.590 | 18 | 16 RUIU G. BMW 1'35.761 |
| 7 | 19 | 36 MERCADO L. Honda 1'35.956 | 20 | 23 PONSSON C. Yamaha 1'36.000 | 21 | 35 SYAHRIN H. Honda 1'36.553 |
| 8 | 22 | 2 TAMBURINI R. Yamaha 1'36.634 | 23 | 52 KONIG O. Kawasaki 1'37.027 | 24 | 29 BERNARDI L. Ducati |

N.29 [Bernardi L.] is allowed to start the race according to Art. 115.6 (FPs)

23/04/2022 The Race Director

These data/results cannot be reproduced, stored and/or transmitted in whole or in part by any manner of electronic, mechanical, photocopying, recording, broadcasting or otherwise now known or herein after developed without the previous express consent by the copyright owner, except for reproduction in daily press and regular printed publications on sale to the public within 60 days of the event related to those data/results and always provided that copyright symbol appears together as follows below. © DORNA WSBK ORGANIZATION Srl 2022

Motul Dutch Round, 22-24 April 2022

Best Sectors & Speed Tissot Superpole

| BEST LAP | | | |
|----------|----|-----------------|------------------------------|
| 1 | 1 | T. RAZGATLIOGLU | Yamaha YZF R1 1'32.934 |
| 2 | 22 | A. LOWES | Kawasaki ZX-10RR 1'33.412 |
| 3 | 65 | J. REA | Kawasaki ZX-10RR 1'33.621 |
| 4 | 55 | A. LOCATELLI | Yamaha YZF R1 1'33.888 |
| 5 | 19 | A. BAUTISTA | Ducati Panigale V4R 1'34.018 |
| 6 | 31 | G. GERLOFF | Yamaha YZF R1 1'34.175 |
| 7 | 76 | L. BAZ | BMW M1000RR 1'34.453 |
| 8 | 7 | I. LECUONA | Honda CBR1000 RR-R 1'34.543 |
| 9 | 47 | A. BASSANI | Ducati Panigale V4R 1'34.666 |
| 10 | 44 | L. MAHIAS | Kawasaki ZX-10RR 1'34.702 |
| 11 | 5 | P. OETTL | Ducati Panigale V4R 1'35.018 |
| 12 | 21 | M. RINALDI | Ducati Panigale V4R 1'35.045 |
| 13 | 45 | S. REDDING | BMW M1000RR 1'35.047 |
| 14 | 97 | X. VIERGE | Honda CBR1000 RR-R 1'35.199 |
| 15 | 60 | M. VAN DER MARK | BMW M1000RR 1'35.206 |
| 16 | 3 | K. NOZANE | Yamaha YZF R1 1'35.215 |
| 17 | 91 | L. HASLAM | Kawasaki ZX-10RR 1'35.590 |
| 18 | 16 | G. RUIJU | BMW M1000RR 1'35.761 |
| 19 | 36 | L. MERCADO | Honda CBR1000 RR-R 1'35.956 |
| 20 | 23 | C. PONSSON | Yamaha YZF R1 1'36.000 |
| 21 | 35 | H. SYHRIN | Honda CBR1000 RR-R 1'36.553 |
| 22 | 2 | R. TAMBURINI | Yamaha YZF R1 1'36.634 |
| 23 | 52 | O. KONIG | Kawasaki ZX-10RR 1'37.027 |
| 24 | 29 | L. BERNARDI | Ducati Panigale V4R |

| SPEED | | | |
|-------|----|-----------------|---------------------------|
| 1 | 19 | A. BAUTISTA | Ducati Panigale V4R 296,7 |
| 2 | 21 | M. RINALDI | Ducati Panigale V4R 295,9 |
| 3 | 97 | X. VIERGE | Honda CBR1000 RR-R 293,5 |
| 4 | 65 | J. REA | Kawasaki ZX-10RR 293,5 |
| 5 | 76 | L. BAZ | BMW M1000RR 292,7 |
| 6 | 22 | A. LOWES | Kawasaki ZX-10RR 291,9 |
| 7 | 1 | T. RAZGATLIOGLU | Yamaha YZF R1 291,9 |
| 8 | 35 | H. SYHRIN | Honda CBR1000 RR-R 291,1 |
| 9 | 7 | I. LECUONA | Honda CBR1000 RR-R 291,1 |
| 10 | 47 | A. BASSANI | Ducati Panigale V4R 290,3 |
| 11 | 55 | A. LOCATELLI | Yamaha YZF R1 290,3 |
| 12 | 31 | G. GERLOFF | Yamaha YZF R1 289,5 |
| 13 | 3 | K. NOZANE | Yamaha YZF R1 288,8 |
| 14 | 45 | S. REDDING | BMW M1000RR 288,8 |
| 15 | 16 | G. RUIJU | BMW M1000RR 288,8 |
| 16 | 5 | P. OETTL | Ducati Panigale V4R 288,8 |
| 17 | 29 | L. BERNARDI | Ducati Panigale V4R 288,8 |
| 18 | 60 | M. VAN DER MARK | BMW M1000RR 288,0 |
| 19 | 36 | L. MERCADO | Honda CBR1000 RR-R 284,2 |
| 20 | 52 | O. KONIG | Kawasaki ZX-10RR 284,2 |
| 21 | 23 | C. PONSSON | Yamaha YZF R1 284,2 |
| 22 | 91 | L. HASLAM | Kawasaki ZX-10RR 283,5 |
| 23 | 2 | R. TAMBURINI | Yamaha YZF R1 283,5 |
| 24 | 44 | L. MAHIAS | Kawasaki ZX-10RR 282,7 |

| SEG. 1 | | | SEG. 2 | | | SEG. 3 | | | SEG. 4 | | | | | | |
|--------|----|-----------------|--------|----|----|-----------------|--------|----|--------|-----------------|--------|----|----|-----------------|--------|
| 1 | 1 | T. RAZGATLIOGLU | 30.336 | 1 | 19 | A. BAUTISTA | 13.910 | 1 | 1 | T. RAZGATLIOGLU | 27.160 | 1 | 1 | T. RAZGATLIOGLU | 21.444 |
| 2 | 22 | A. LOWES | 30.549 | 2 | 22 | A. LOWES | 13.933 | 2 | 65 | J. REA | 27.228 | 2 | 22 | A. LOWES | 21.694 |
| 3 | 55 | A. LOCATELLI | 30.594 | 3 | 1 | T. RAZGATLIOGLU | 13.994 | 3 | 22 | A. LOWES | 27.236 | 3 | 65 | J. REA | 21.730 |
| 4 | 65 | J. REA | 30.609 | 4 | 65 | J. REA | 14.054 | 4 | 55 | A. LOCATELLI | 27.317 | 4 | 19 | A. BAUTISTA | 21.749 |
| 5 | 31 | G. GERLOFF | 30.691 | 5 | 76 | L. BAZ | 14.085 | 5 | 31 | G. GERLOFF | 27.332 | 5 | 55 | A. LOCATELLI | 21.756 |
| 6 | 44 | L. MAHIAS | 30.828 | 6 | 21 | M. RINALDI | 14.109 | 6 | 47 | A. BASSANI | 27.347 | 6 | 31 | G. GERLOFF | 21.896 |
| 7 | 19 | A. BAUTISTA | 30.845 | 7 | 31 | G. GERLOFF | 14.117 | 7 | 5 | P. OETTL | 27.350 | 7 | 60 | M. VAN DER MARK | 21.906 |
| 8 | 7 | I. LECUONA | 30.868 | 8 | 47 | A. BASSANI | 14.147 | 8 | 3 | K. NOZANE | 27.405 | 8 | 76 | L. BAZ | 21.911 |
| 9 | 5 | P. OETTL | 30.874 | 9 | 5 | P. OETTL | 14.163 | 9 | 19 | A. BAUTISTA | 27.427 | 9 | 45 | S. REDDING | 21.930 |
| 10 | 45 | S. REDDING | 30.938 | 10 | 7 | I. LECUONA | 14.164 | 10 | 21 | M. RINALDI | 27.444 | 10 | 5 | P. OETTL | 21.965 |
| 11 | 47 | A. BASSANI | 30.941 | 11 | 45 | S. REDDING | 14.168 | 11 | 97 | X. VIERGE | 27.457 | 11 | 7 | I. LECUONA | 21.969 |
| 12 | 3 | K. NOZANE | 30.944 | 12 | 44 | L. MAHIAS | 14.206 | 12 | 76 | L. BAZ | 27.468 | 12 | 44 | L. MAHIAS | 22.062 |
| 13 | 76 | L. BAZ | 30.989 | 13 | 55 | A. LOCATELLI | 14.221 | 13 | 7 | I. LECUONA | 27.485 | 13 | 91 | L. HASLAM | 22.068 |
| 14 | 97 | X. VIERGE | 30.997 | 14 | 60 | M. VAN DER MARK | 14.255 | 14 | 44 | L. MAHIAS | 27.529 | 14 | 21 | M. RINALDI | 22.153 |
| 15 | 21 | M. RINALDI | 31.156 | 15 | 97 | X. VIERGE | 14.278 | 15 | 45 | S. REDDING | 27.602 | 15 | 3 | K. NOZANE | 22.222 |
| 16 | 2 | R. TAMBURINI | 31.198 | 16 | 91 | L. HASLAM | 14.351 | 16 | 2 | R. TAMBURINI | 27.691 | 16 | 47 | A. BASSANI | 22.230 |
| 17 | 91 | L. HASLAM | 31.267 | 17 | 23 | C. PONSSON | 14.389 | 17 | 16 | G. RUIJU | 27.691 | 17 | 16 | G. RUIJU | 22.232 |
| 18 | 36 | L. MERCADO | 31.322 | 18 | 3 | K. NOZANE | 14.391 | 18 | 91 | L. HASLAM | 27.718 | 18 | 97 | X. VIERGE | 22.244 |
| 19 | 60 | M. VAN DER MARK | 31.326 | 19 | 36 | L. MERCADO | 14.401 | 19 | 60 | M. VAN DER MARK | 27.719 | 19 | 23 | C. PONSSON | 22.333 |
| 20 | 16 | G. RUIJU | 31.390 | 20 | 2 | R. TAMBURINI | 14.408 | 20 | 36 | L. MERCADO | 27.742 | 20 | 36 | L. MERCADO | 22.358 |
| 21 | 23 | C. PONSSON | 31.468 | 21 | 16 | G. RUIJU | 14.448 | 21 | 23 | C. PONSSON | 27.749 | 21 | 35 | H. SYHRIN | 22.572 |
| 22 | 35 | H. SYHRIN | 31.489 | 22 | 52 | O. KONIG | 14.507 | 22 | 35 | H. SYHRIN | 27.916 | 22 | 2 | R. TAMBURINI | 22.665 |
| 23 | 29 | L. BERNARDI | 31.614 | 23 | 35 | H. SYHRIN | 14.508 | 23 | 52 | O. KONIG | 28.123 | 23 | 52 | O. KONIG | 22.757 |
| 24 | 52 | O. KONIG | 31.640 | 24 | 29 | L. BERNARDI | 15.530 | 24 | 29 | L. BERNARDI | 29.048 | 24 | 29 | L. BERNARDI | 22.965 |

23/04/2022

These data/results cannot be reproduced, stored and/or transmitted in whole or in part by any manner of electronic, mechanical, photocopying, recording, broadcasting or otherwise now known or herein after developed without the previous express consent by the copyright owner, except for reproduction in daily press and regular printed publications on sale to the public within 60 days of the event related to those data/results and always provided that copyright symbol appears together as follows below.

© DORNA WSBK ORGANIZATION Srl 2022

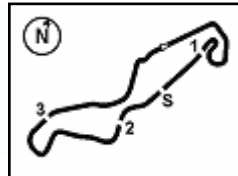

TT Circuit Assen 4.542 m

Motul Dutch Round, 22-24 April 2022

Ideal Times Tissot Superpole

| No. | Rider | Nat | Bike | Seg. 1 | Seg. 2 | Seg. 3 | Seg. 4 | Ideal Time | | | |
|---------------------------|---------------------------|-----|---------------------|------------------|------------------|------------------|------------------|-----------------|------|-------|-------|
| | | | | Diff. 1 | Diff. 2 | Diff. 3 | Diff. 4 | Best Lap | Pos. | Diff. | |
| 1 | 1 T. RAZGATLIOGLU | TUR | Yamaha YZF R1 | 30.336 | 13.994 | 27.160 | 21.444 | 1'32.934 | | 1 | |
| 2 | 22 A. LOWES | GBR | Kawasaki ZX-10RR | 30.549 | 13.933 | 27.236 | 21.694 | 1'33.412 | | 2 | |
| 3 | 65 J. REA | GBR | Kawasaki ZX-10RR | 30.609 | 14.054 | 27.228 | 21.730 | 1'33.621 | | 3 | |
| 4 | 55 A. LOCATELLI | ITA | Yamaha YZF R1 | 30.594 | 14.221 | 27.317 | 21.756 | 1'33.888 | | 4 | |
| 5 | 19 A. BAUTISTA | ESP | Ducati Panigale V4R | 30.845 | 13.910 | 27.427 +0.087 | 21.749 | 1'33.931 | | 5 | 0.087 |
| 6 | 31 G. GERLOFF | USA | Yamaha YZF R1 | 30.691 +0.082 | 14.117 +0.057 | 27.332 | 21.896 | 1'34.036 | | 6 | 0.139 |
| 7 | 5 P. OETTL | GER | Ducati Panigale V4R | 30.874 +0.153 | 14.163 +0.095 | 27.350 +0.315 | 21.965 +0.103 | 1'34.352 | | 11 | 0.666 |
| 8 | 76 L. BAZ | FRA | BMW M1000RR | 30.989 | 14.085 | 27.468 | 21.911 | 1'34.453 | | 7 | |
| 9 | 7 I. LECUONA | ESP | Honda CBR1000 RR-R | 30.868 +0.057 | 14.164 | 27.485 | 21.969 | 1'34.486 | | 8 | 0.057 |
| 10 | 44 L. MAHIAS | FRA | Kawasaki ZX-10RR | 30.828 | 14.206 | 27.529 +0.068 | 22.062 +0.009 | 1'34.625 | | 10 | 0.077 |
| 11 | 45 S. REDDING | GBR | BMW M1000RR | 30.938 | 14.168 | 27.602 +0.139 | 21.930 +0.270 | 1'34.638 | | 13 | 0.409 |
| 12 | 47 A. BASSANI | ITA | Ducati Panigale V4R | 30.941 +0.001 | 14.147 | 27.347 | 22.230 | 1'34.665 | | 9 | 0.001 |
| 13 | 21 M. RINALDI | ITA | Ducati Panigale V4R | 31.156 +0.082 | 14.109 +0.013 | 27.444 +0.088 | 22.153 | 1'34.862 | | 12 | 0.183 |
| 14 | 3 K. NOZANE | JPN | Yamaha YZF R1 | 30.944 +0.009 | 14.391 +0.052 | 27.405 +0.192 | 22.222 | 1'34.962 | | 16 | 0.253 |
| 15 | 97 X. VIERGE | ESP | Honda CBR1000 RR-R | 30.997 | 14.278 | 27.457 +0.191 | 22.244 +0.032 | 1'34.976 | | 14 | 0.223 |
| 16 | 60 M. VAN DER MARK | NED | BMW M1000RR | 31.326 | 14.255 | 27.719 | 21.906 | 1'35.206 | | 15 | |
| 17 | 91 L. HASLAM | GBR | Kawasaki ZX-10RR | 31.267 | 14.351 +0.111 | 27.718 +0.046 | 22.068 +0.029 | 1'35.404 | | 17 | 0.186 |
| 18 | 16 G. RUIU | ITA | BMW M1000RR | 31.390 | 14.448 | 27.691 | 22.232 | 1'35.761 | | 18 | |
| 19 | 36 L. MERCADO | ARG | Honda CBR1000 RR-R | 31.322 +0.059 | 14.401 +0.060 | 27.742 +0.014 | 22.358 | 1'35.823 | | 19 | 0.133 |
| 20 | 23 C. PONSSON | FRA | Yamaha YZF R1 | 31.468 +0.005 | 14.389 | 27.749 +0.015 | 22.333 +0.041 | 1'35.939 | | 20 | 0.061 |
| 21 | 2 R. TAMBURINI | ITA | Yamaha YZF R1 | 31.198 +0.164 | 14.408 +0.049 | 27.691 +0.459 | 22.665 | 1'35.962 | | 22 | 0.672 |
| 22 | 35 H. SYHRIN | MAS | Honda CBR1000 RR-R | 31.489 | 14.508 +0.068 | 27.916 | 22.572 | 1'36.485 | | 21 | 0.068 |
| 23 | 52 D. KONIG | CZE | Kawasaki ZX-10RR | 31.640 | 14.507 | 28.123 | 22.757 | 1'37.027 | | 23 | |
| | 29 L. BERNARDI | SMR | Ducati Panigale V4R | | | | | 1'37.027 | | | |
| Overall Ideal Time | | | | 30.336 | 13.910 | 27.160 | 21.444 | 1'32.850 | | | |

23/04/2022

These data/results cannot be reproduced, stored and/or transmitted in whole or in part by any manner of electronic, mechanical, photocopying, recording, broadcasting or otherwise now known or herein after developed without the previous express consent by the copyright owner, except for reproduction in daily press and regular printed publications on sale to the public within 60 days of the event related to those data/results and always provided that copyright symbol appears together as follows below.

© DORNA WSBK ORGANIZATION Srl 2022

FIGR PERUGIA TIMING



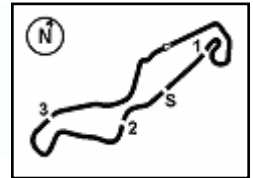

| 1° 1 T. RAZGATLIOGLU [1'32.934] | | | | | | | | 7° 76 L. BAZ [1'34.453] | | | | | | | |
|---------------------------------|---------------|---------------|---------------|---------------|-----------------|--------------|--------------|-------------------------|---------------|---------------|---------------|---------------|-----------------|--------------|--------------|
| Lap | Seg1 | Seg2 | Seg3 | Seg4 | Lap Time | km/h | Local Time | Lap | Seg1 | Seg2 | Seg3 | Seg4 | Lap Time | km/h | Local Time |
| 1 | | 14.624 | 31.556 | 23.552 | | 284,2 | 11:12'23.550 | 1 | | 15.660 | 31.724 | 23.148 | | 280,5 | 11:11'53.082 |
| 2 | 30.618 | 14.150 | 27.412 | 21.666 | 1'33.846 | 287,2 | 11:13'57.396 | 2 | 31.372 | 14.264 | 27.577 | 22.134 | 1'35.347 | 292,7 | 11:13'28.429 |
| 3 | 30.646 | 14.111 | 27.365 | 22.440 | 1'34.562 | 289,5 | 11:15'31.958 | 3 | 31.083 | 14.183 | 27.725 | 22.144 | 1'35.135C | 290,3 | 11:15'03.564 |
| 4 | 32.157 | 14.249 | 27.582 | 31.746 | 1'45.734P | 289,5 | 11:17'17.692 | 4 | 36.216 | 14.991 | 28.468 | 32.298 | 1'51.973P | 285,0 | 11:16'55.537 |
| 5 | 4'00.137 | 15.524 | 28.624 | 22.225 | 5'06.510P | 265,4 | 11:22'24.202 | 5 | 2'34.259 | 15.207 | 27.879 | 22.627 | 3'39.972P | 267,3 | 11:20'35.509 |
| 6 | 30.336 | 13.994 | 27.160 | 21.444 | 1'32.934 | 288,0 | 11:23'57.136 | 6 | 34.735 | 19.114 | 29.934 | 22.336 | 1'46.119 | 186,9 | 11:22'21.628 |
| 7 | 30.648 | 14.130 | 27.381 | 21.893 | 1'34.052 | 291,9 | 11:25'31.188 | 7 | 30.989 | 14.085 | 27.468 | 21.911 | 1'34.453 | 291,1 | 11:23'56.081 |
| | | | | | | | | 8 | 36.162 | 14.837 | 28.349 | 1'23.828 | 2'43.176P | 288,8 | 11:26'39.257 |

| 2° 22 A. LOWES [1'33.412] | | | | | | | | 8° 7 I. LECUONA [1'34.543] | | | | | | | |
|---------------------------|---------------|---------------|---------------|---------------|-----------------|--------------|--------------|----------------------------|---------------|---------------|---------------|---------------|-----------------|--------------|--------------|
| Lap | Seg1 | Seg2 | Seg3 | Seg4 | Lap Time | km/h | Local Time | Lap | Seg1 | Seg2 | Seg3 | Seg4 | Lap Time | km/h | Local Time |
| 1 | | 14.771 | 29.645 | 22.781 | | 285,0 | 11:12'01.229 | 1 | | 15.269 | 28.819 | 22.821 | | 284,2 | 11:11'51.567 |
| 2 | 30.730 | 14.117 | 27.527 | 22.233 | 1'34.607 | 289,5 | 11:13'35.836 | 2 | 30.868 | 14.280 | 27.659 | 25.390 | 1'38.197 | 290,3 | 11:13'29.764 |
| 3 | 31.001 | 14.166 | 28.011 | 33.364 | 1'46.542CP | 291,9 | 11:15'22.378 | 3 | 36.257 | 14.613 | 29.533 | 33.701 | 1'54.104CP | 288,0 | 11:15'23.868 |
| 4 | 4'07.591 | 15.988 | 28.832 | 22.094 | 5'14.505P | 260,9 | 11:20'36.883 | 4 | 4'03.852 | 15.811 | 29.479 | 22.320 | 5'11.462P | 269,3 | 11:20'35.330 |
| 5 | 36.341 | 22.500 | 29.609 | 21.802 | 1'50.252 | 154,3 | 11:22'27.135 | 5 | 34.542 | 19.213 | 29.938 | 22.417 | 1'46.110 | 189,1 | 11:22'21.440 |
| 6 | 30.549 | 13.933 | 27.236 | 21.694 | 1'33.412 | 289,5 | 11:24'00.547 | 6 | 30.925 | 14.164 | 27.485 | 21.969 | 1'34.543 | 291,1 | 11:23'55.983 |
| 7 | 42.550 | 14.359 | 31.303 | 21.944 | 1'50.156 | 288,8 | 11:25'50.703 | 7 | 31.007 | 14.245 | 27.620 | 22.139 | 1'35.011C | 289,5 | 11:25'30.994 |

| 3° 65 J. REA [1'33.621] | | | | | | | | 9° 47 A. BASSANI [1'34.666] | | | | | | | |
|-------------------------|---------------|---------------|---------------|---------------|-----------------|--------------|--------------|-----------------------------|---------------|---------------|---------------|---------------|-----------------|--------------|--------------|
| Lap | Seg1 | Seg2 | Seg3 | Seg4 | Lap Time | km/h | Local Time | Lap | Seg1 | Seg2 | Seg3 | Seg4 | Lap Time | km/h | Local Time |
| 1 | | 14.567 | 29.144 | 22.532 | | 286,5 | 11:11'57.542 | 1 | | 14.917 | 28.687 | 22.835 | | 284,2 | 11:12'32.033 |
| 2 | 30.762 | 14.227 | 27.498 | 21.836 | 1'34.323 | 286,5 | 11:13'31.865 | 2 | 31.327 | 14.287 | 27.627 | 22.301 | 1'35.542 | 288,0 | 11:14'07.575 |
| 3 | 30.781 | 14.102 | 29.486 | 32.247 | 1'46.616CP | 293,5 | 11:15'18.481 | 3 | 31.005 | 14.287 | 27.540 | 22.358 | 1'35.190C | 287,2 | 11:15'42.765 |
| 4 | 4'11.713 | 14.597 | 27.933 | 22.399 | 5'16.642P | 287,2 | 11:20'35.123 | 4 | 33.406 | 14.933 | 28.701 | 32.588 | 1'49.628P | 281,3 | 11:17'32.393 |
| 5 | 39.645 | 15.783 | 28.156 | 22.180 | 1'45.764 | 257,1 | 11:22'20.887 | 5 | 1'44.210 | 14.818 | 28.326 | 22.566 | 2'49.920P | 287,2 | 11:20'22.313 |
| 6 | 30.609 | 14.054 | 27.228 | 21.730 | 1'33.621 | 288,8 | 11:23'58.478 | 6 | 30.942 | 14.147 | 27.347 | 22.230 | 1'34.666 | 289,5 | 11:21'56.979 |
| 7 | 45.533 | 14.615 | 28.474 | 38.410 | 2'07.032P | 289,5 | 11:26'01.540 | 7 | 30.941 | 14.165 | 27.420 | 22.251 | 1'34.777 | 290,3 | 11:23'31.756 |
| | | | | | | | | 8 | 35.353 | 14.536 | 29.325 | 22.775 | 1'41.989 | 288,0 | 11:25'13.745 |

| 4° 55 A. LOCATELLI [1'33.888] | | | | | | | | 10° 44 L. MAHIAS [1'34.702] | | | | | | | |
|-------------------------------|---------------|---------------|---------------|---------------|-----------------|--------------|--------------|-----------------------------|---------------|---------------|---------------|---------------|-----------------|--------------|--------------|
| Lap | Seg1 | Seg2 | Seg3 | Seg4 | Lap Time | km/h | Local Time | Lap | Seg1 | Seg2 | Seg3 | Seg4 | Lap Time | km/h | Local Time |
| 1 | | 15.620 | 34.162 | 22.449 | | 266,0 | 11:12'22.130 | 1 | | 14.576 | 28.857 | 22.763 | | 282,0 | 11:11'58.192 |
| 2 | 30.952 | 14.378 | 27.440 | 21.912 | 1'34.682 | 286,5 | 11:13'56.812 | 2 | 31.010 | 14.330 | 27.529 | 22.166 | 1'35.035 | 282,7 | 11:13'33.227 |
| 3 | 30.815 | 14.326 | 27.437 | 22.419 | 1'34.997 | 288,0 | 11:15'31.809 | 3 | 31.472 | 14.774 | 28.368 | 32.637 | 1'47.251CP | 279,8 | 11:15'20.478 |
| 4 | 32.598 | 14.379 | 27.622 | 31.765 | 1'46.364P | 290,3 | 11:17'18.173 | 4 | 4'09.904 | 14.865 | 28.094 | 22.476 | 5'15.339P | 277,6 | 11:20'35.817 |
| 5 | 3'59.812 | 15.628 | 28.509 | 22.469 | 5'06.418P | 260,9 | 11:22'24.591 | 5 | 37.881 | 22.219 | 29.673 | 22.062 | 1'51.835 | 153,0 | 11:22'27.652 |
| 6 | 30.594 | 14.221 | 27.317 | 21.756 | 1'33.888 | 288,0 | 11:23'58.479 | 6 | 30.828 | 14.206 | 27.597 | 22.071 | 1'34.702 | 282,0 | 11:24'02.354 |
| 7 | 30.887 | 14.316 | 27.854 | 22.007 | 1'35.064 | 290,3 | 11:25'33.543 | 7 | 41.533 | 14.796 | 30.667 | 22.794 | 1'49.790 | 272,7 | 11:25'52.144 |

| 5° 19 A. BAUTISTA [1'34.018] | | | | | | | | 11° 5 P. OETTL [1'35.018] | | | | | | | |
|------------------------------|---------------|---------------|---------------|---------------|-----------------|--------------|--------------|---------------------------|---------------|---------------|---------------|---------------|-----------------|--------------|--------------|
| Lap | Seg1 | Seg2 | Seg3 | Seg4 | Lap Time | km/h | Local Time | Lap | Seg1 | Seg2 | Seg3 | Seg4 | Lap Time | km/h | Local Time |
| 1 | | 14.457 | 28.254 | 23.481 | | 293,5 | 11:11'52.791 | 1 | | 14.447 | 29.140 | 22.643 | | 282,7 | 11:12'19.691 |
| 2 | 31.146 | 14.175 | 27.559 | 22.116 | 1'34.996 | 295,1 | 11:13'27.787 | 2 | 31.027 | 14.258 | 27.665 | 22.068 | 1'35.018 | 287,2 | 11:13'54.709 |
| 3 | 31.050 | 14.114 | 27.561 | 22.057 | 1'34.782 | 295,9 | 11:15'02.569 | 3 | 31.037 | 14.215 | 27.551 | 22.010 | 1'34.813C | 288,8 | 11:15'29.522 |
| 4 | 37.949 | 15.141 | 28.450 | 32.147 | 1'53.687P | 278,4 | 11:16'56.256 | 4 | 36.120 | 14.774 | 29.182 | 32.962 | 1'53.038P | 282,7 | 11:17'22.560 |
| 5 | 3'24.983 | 14.332 | 27.820 | 22.067 | 4'29.202P | 291,9 | 11:21'25.458 | 5 | 3'11.172 | 14.338 | 36.907 | 21.965 | 4'24.382P | 285,7 | 11:21'46.942 |
| 6 | 31.009 | 14.008 | 27.477 | 21.873 | 1'34.367 | 295,9 | 11:22'59.825 | 6 | 30.874 | 14.163 | 27.350 | 29.471 | 1'41.858 | 288,0 | 11:23'28.800 |
| 7 | 30.846 | 13.984 | 27.427 | 21.836 | 1'34.093 | 296,7 | 11:24'33.918 | 7 | 34.889 | 15.417 | 28.218 | 22.593 | 1'41.117 | 271,4 | 11:25'09.917 |
| 8 | 30.845 | 13.910 | 27.514 | 21.749 | 1'34.018 | 295,9 | 11:26'07.936 | | | | | | | | |

| 6° 31 G. GERLOFF [1'34.175] | | | | | | | | 12° 21 M. RINALDI [1'35.045] | | | | | | | |
|-----------------------------|---------------|---------------|---------------|---------------|-----------------|--------------|--------------|------------------------------|--------|--------|--------|---------------|-----------------|--------------|--------------|
| Lap | Seg1 | Seg2 | Seg3 | Seg4 | Lap Time | km/h | Local Time | Lap | Seg1 | Seg2 | Seg3 | Seg4 | Lap Time | km/h | Local Time |
| 1 | | 14.912 | 29.118 | 22.615 | | 280,5 | 11:12'18.983 | 1 | | 14.444 | 28.006 | 23.440 | | 291,1 | 11:11'52.881 |
| 2 | 31.039 | 14.333 | 27.717 | 22.092 | 1'35.181 | 285,7 | 11:13'54.164 | 2 | 31.238 | 14.122 | 27.532 | 22.153 | 1'35.045 | 295,9 | 11:13'27.926 |
| 3 | 31.085 | 14.317 | 27.491 | 22.065 | 1'34.958C | 285,0 | 11:15'29.122 | | | | | | | | |
| 4 | 36.634 | 15.131 | 28.888 | 33.263 | 1'53.916P | 275,5 | 11:17'23.038 | | | | | | | | |
| 5 | 3'57.573 | 14.680 | 28.096 | 22.082 | 5'02.431P | 283,5 | 11:22'25.469 | | | | | | | | |
| 6 | 30.773 | 14.174 | 27.332 | 21.896 | 1'34.175 | 286,5 | 11:23'59.644 | | | | | | | | |
| 7 | 30.691 | 14.117 | 27.528 | 21.904 | 1'34.240 | 289,5 | 11:25'33.884 | | | | | | | | |

| 13° 45 S. REDDING [1'35.047] | | | | | | | | |
|------------------------------|---------------|---------------|--------|--------|-----------------|--------------|--------------|--------------|
| Lap | Seg1 | Seg2 | Seg3 | Seg4 | Lap Time | km/h | Local Time | |
| 1 | | | 14.429 | 29.118 | 22.658 | | 287,2 | 11:11'57.896 |
| 2 | 30.938 | 14.168 | 27.741 | 22.200 | 1'35.047 | 288,8 | 11:13'32.943 | |

23/04/2022

P = Pits In/Out - C = Lap Time Cancelled

These data/results cannot be reproduced, stored and/or transmitted in whole or in part by any manner of electronic, mechanical, photocopying, recording, broadcasting or otherwise now known or herein after developed without the previous express consent by the copyright owner, except for reproduction in daily press and regular printed publications on sale to the public within 60 days of the event related to those data/results and always provided that copyright symbol appears together as follows below.

© DORNA WSBK ORGANIZATION Srl 2022

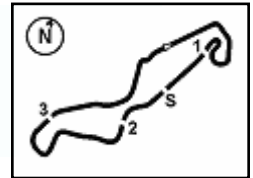

Motul Dutch Round, 22-24 April 2022

Chronological Analysis Tissot Superpole

| | | | | | | | |
|---|----------|--------|---------------|---------------|------------|--------------|--------------|
| 3 | 35.709 | 15.913 | 28.312 | 33.389 | 1'53.323CP | 246,6 | 11:15'26.266 |
| 4 | 3'21.929 | 14.768 | 28.261 | 22.402 | 4'27.360P | 286,5 | 11:19'53.626 |
| 5 | 31.171 | 14.283 | 53.799 | 24.408 | 2'03.661 | 288,0 | 11:21'57.287 |
| 6 | 31.384 | 14.226 | 27.602 | 21.930 | 1'35.142 | 288,8 | 11:23'32.429 |
| 7 | 35.219 | 14.417 | 28.514 | 32.553 | 1'50.703P | 288,0 | 11:25'23.132 |

| 14° 97 X. VIERGE [1'35.199] | | | | | | | |
|-----------------------------|---------------|---------------|---------------|---------------|-----------------|--------------|--------------|
| Lap | Seg1 | Seg2 | Seg3 | Seg4 | Lap Time | km/h | Local Time |
| 1 | | 14.732 | 28.051 | 23.850 | | 290,3 | 11:11'54.053 |
| 2 | 31.190 | 14.319 | 28.010 | 22.540 | 1'36.059 | 293,5 | 11:13'30.112 |
| 3 | 31.292 | 14.290 | 27.756 | 22.394 | 1'35.732C | 289,5 | 11:15'05.844 |
| 4 | 34.920 | 15.182 | 28.449 | 33.025 | 1'51.576P | 276,2 | 11:16'57.420 |
| 5 | 3'00.575 | 14.732 | 27.920 | 22.664 | 4'05.891P | 289,5 | 11:21'03.311 |
| 6 | 31.125 | 14.339 | 27.457 | 22.289 | 1'35.210 | 289,5 | 11:22'38.521 |
| 7 | 30.997 | 14.278 | 27.648 | 22.276 | 1'35.199 | 290,3 | 11:24'13.720 |
| 8 | 31.009 | 14.365 | 27.618 | 22.244 | 1'35.236 | 291,1 | 11:25'48.956 |

| 15° 60 M. VAN DER MARK [1'35.206] | | | | | | | |
|-----------------------------------|---------------|---------------|---------------|---------------|-----------------|--------------|--------------|
| Lap | Seg1 | Seg2 | Seg3 | Seg4 | Lap Time | km/h | Local Time |
| 1 | | 14.840 | 28.673 | 22.432 | | 285,7 | 11:11'39.699 |
| 2 | 31.438 | 14.454 | 27.939 | 22.110 | 1'35.941 | 286,5 | 11:13'15.640 |
| 3 | 33.154 | 14.870 | 28.784 | 22.453 | 1'39.261 | 278,4 | 11:14'54.901 |
| 4 | 31.601 | 14.374 | 28.019 | 22.318 | 1'36.312 | 286,5 | 11:16'31.213 |
| 5 | 32.637 | 15.047 | 29.141 | 33.087 | 1'49.912P | 285,0 | 11:18'21.125 |
| 6 | 1'29.599 | 15.156 | 28.808 | 22.308 | 2'35.871P | 273,4 | 11:20'56.996 |
| 7 | 34.049 | 15.975 | 30.481 | 22.308 | 1'42.813 | 249,4 | 11:22'39.809 |
| 8 | 31.326 | 14.255 | 27.719 | 21.906 | 1'35.206 | 288,0 | 11:24'15.015 |
| 9 | 33.057 | 14.775 | 28.274 | 22.427 | 1'38.533 | 282,0 | 11:25'53.548 |

| 16° 3 K. NOZANE [1'35.215] | | | | | | | |
|----------------------------|---------------|---------------|---------------|---------------|-----------------|--------------|--------------|
| Lap | Seg1 | Seg2 | Seg3 | Seg4 | Lap Time | km/h | Local Time |
| 1 | | 16.016 | 31.127 | 23.574 | | 266,7 | 11:11'54.278 |
| 2 | 31.096 | 14.391 | 28.025 | 22.416 | 1'35.928 | 288,8 | 11:13'30.206 |
| 3 | 31.283 | 14.516 | 27.584 | 22.501 | 1'35.884C | 286,5 | 11:15'06.090 |
| 4 | 35.106 | 15.180 | 28.190 | 34.246 | 1'52.722P | 276,9 | 11:16'58.812 |
| 5 | 2'52.730 | 16.371 | 32.274 | 23.414 | 4'04.789P | 251,2 | 11:21'03.601 |
| 6 | 31.116 | 14.429 | 27.405 | 22.276 | 1'35.226 | 285,7 | 11:22'38.827 |
| 7 | 30.944 | 14.469 | 27.504 | 22.385 | 1'35.302 | 285,0 | 11:24'14.129 |
| 8 | 30.953 | 14.443 | 27.597 | 22.222 | 1'35.215 | 288,8 | 11:25'49.344 |

| 17° 91 L. HASLAM [1'35.590] | | | | | | | |
|-----------------------------|---------------|---------------|---------------|---------------|-----------------|--------------|--------------|
| Lap | Seg1 | Seg2 | Seg3 | Seg4 | Lap Time | km/h | Local Time |
| 1 | | 14.999 | 32.339 | 27.373 | | 274,1 | 11:11'52.368 |
| 2 | 31.374 | 14.512 | 27.956 | 22.068 | 1'35.910 | 279,8 | 11:13'28.278 |
| 3 | 31.604 | 14.351 | 27.718 | 22.181 | 1'35.854C | 283,5 | 11:15'04.132 |
| 4 | 37.754 | 16.740 | 28.903 | 35.228 | 1'58.625P | 232,8 | 11:17'02.757 |
| 5 | 2'35.275 | 16.898 | 30.793 | 32.902 | 3'55.868P | 234,8 | 11:20'58.625 |
| 6 | 1'42.364 | 14.606 | 28.102 | 22.897 | 2'47.969P | 275,5 | 11:23'46.594 |
| 7 | 31.267 | 14.462 | 27.764 | 22.097 | 1'35.590 | 281,3 | 11:25'22.184 |

| 18° 16 G. RUIU [1'35.761] | | | | | | | |
|---------------------------|---------------|---------------|---------------|---------------|-----------------|--------------|--------------|
| Lap | Seg1 | Seg2 | Seg3 | Seg4 | Lap Time | km/h | Local Time |
| 1 | | 16.965 | 32.113 | 24.137 | | 248,8 | 11:11'54.401 |
| 2 | 31.551 | 14.561 | 27.759 | 22.264 | 1'36.135 | 286,5 | 11:13'30.536 |
| 3 | 31.481 | 14.540 | 27.870 | 22.145 | 1'36.036C | 288,8 | 11:15'06.572 |
| 4 | 34.079 | 15.719 | 28.787 | 34.510 | 1'53.095P | 262,8 | 11:16'59.667 |
| 5 | 2'11.565 | 16.154 | 30.105 | 25.202 | 3'23.026P | 259,0 | 11:20'22.693 |
| 6 | 31.390 | 14.448 | 27.691 | 22.232 | 1'35.761 | 286,5 | 11:21'58.454 |
| 7 | 31.888 | 14.618 | 30.080 | 23.745 | 1'40.331 | 286,5 | 11:23'38.785 |
| 8 | 31.614 | 14.543 | 28.136 | 22.845 | 1'37.138 | 287,2 | 11:25'15.923 |

| 19° 36 L. MERCADO [1'35.956] | | | | | | | |
|------------------------------|---------------|---------------|---------------|---------------|-----------------|--------------|--------------|
| Lap | Seg1 | Seg2 | Seg3 | Seg4 | Lap Time | km/h | Local Time |
| 1 | | 14.960 | 29.148 | 22.909 | | 284,2 | 11:12'01.624 |
| 2 | 31.322 | 14.541 | 27.938 | 22.444 | 1'36.245 | 284,2 | 11:13'37.869 |
| 3 | 31.379 | 14.466 | 27.868 | 22.794 | 1'36.507C | 283,5 | 11:15'14.376 |
| 4 | 32.650 | 15.006 | 28.526 | 33.904 | 1'50.086P | 268,7 | 11:17'04.462 |
| 5 | 3'06.008 | 16.356 | 33.704 | 25.725 | 4'21.793P | 251,7 | 11:21'26.255 |
| 6 | 31.381 | 14.461 | 27.756 | 22.358 | 1'35.956 | 284,2 | 11:23'02.211 |
| 7 | 31.367 | 14.401 | 27.742 | 22.487 | 1'35.997 | 284,2 | 11:24'38.208 |
| 8 | 31.493 | 14.528 | 28.118 | 22.738 | 1'36.877 | 282,7 | 11:26'15.085 |

| 20° 23 C. PONSSON [1'36.000] | | | | | | | |
|------------------------------|---------------|---------------|---------------|---------------|-----------------|--------------|--------------|
| Lap | Seg1 | Seg2 | Seg3 | Seg4 | Lap Time | km/h | Local Time |
| 1 | | 15.479 | 30.538 | 22.592 | | 269,3 | 11:11'58.391 |
| 2 | 31.468 | 14.488 | 28.000 | 22.435 | 1'36.391 | 282,7 | 11:13'34.782 |
| 3 | 31.575 | 14.512 | 27.949 | 32.311 | 1'46.347CP | 284,2 | 11:15'21.129 |
| 4 | 5'13.513 | 14.804 | 29.077 | 22.722 | 6'20.116P | 279,8 | 11:21'41.245 |
| 5 | 31.499 | 14.513 | 27.749 | 22.333 | 1'36.084 | 281,3 | 11:23'17.339 |
| 6 | 32.329 | 15.664 | 29.924 | 22.839 | 1'40.756 | 275,5 | 11:24'58.095 |
| 7 | 31.473 | 14.389 | 27.764 | 22.374 | 1'36.000 | 282,7 | 11:26'34.095 |

| 21° 35 H. SYAHRIN [1'36.553] | | | | | | | |
|------------------------------|---------------|---------------|---------------|---------------|-----------------|--------------|--------------|
| Lap | Seg1 | Seg2 | Seg3 | Seg4 | Lap Time | km/h | Local Time |
| 1 | | 15.110 | 32.099 | 27.132 | | 282,7 | 11:11'52.633 |
| 2 | 32.215 | 14.624 | 28.443 | 22.767 | 1'38.049 | 283,5 | 11:13'30.682 |
| 3 | 31.521 | 14.508 | 28.071 | 22.548 | 1'36.648C | 291,1 | 11:15'07.330 |
| 4 | 35.267 | 15.342 | 29.393 | 34.877 | 1'54.879P | 274,8 | 11:17'02.209 |
| 5 | 3'18.851 | 15.415 | 33.632 | 24.000 | 4'31.898P | 275,5 | 11:21'34.107 |
| 6 | 33.847 | 15.758 | 31.711 | 22.577 | 1'43.893 | 270,0 | 11:23'18.000 |
| 7 | 31.489 | 14.576 | 27.916 | 22.572 | 1'36.553 | 284,2 | 11:24'54.553 |
| 8 | 38.382 | 14.678 | 28.361 | 22.906 | 1'44.327 | 283,5 | 11:26'38.880 |

| 22° 2 R. TAMBURINI [1'36.634] | | | | | | | |
|-------------------------------|---------------|---------------|---------------|---------------|-----------------|--------------|--------------|
| Lap | Seg1 | Seg2 | Seg3 | Seg4 | Lap Time | km/h | Local Time |
| 1 | | 15.160 | 29.179 | 22.815 | | 279,1 | 11:11'59.699 |
| 2 | 31.362 | 14.457 | 28.150 | 22.665 | 1'36.634 | 281,3 | 11:13'36.333 |
| 3 | 31.198 | 14.408 | 27.691 | 22.916 | 1'36.213C | 283,5 | 11:15'12.546 |
| 4 | 32.837 | 15.612 | 28.695 | 34.527 | 1'51.671P | 267,3 | 11:17'04.217 |

| 23° 52 O. KONIG [1'37.027] | | | | | | | |
|----------------------------|---------------|---------------|---------------|---------------|-----------------|--------------|--------------|
| Lap | Seg1 | Seg2 | Seg3 | Seg4 | Lap Time | km/h | Local Time |
| 1 | | 15.111 | 31.988 | 28.987 | | 282,0 | 11:11'54.756 |
| 2 | 31.918 | 14.768 | 28.408 | 22.926 | 1'38.020 | 283,5 | 11:13'32.776 |
| 3 | 31.832 | 14.734 | 28.271 | 23.145 | 1'37.982C | 284,2 | 11:15'10.758 |
| 4 | 35.945 | 15.371 | 28.723 | 34.916 | 1'54.955P | 271,4 | 11:17'05.713 |
| 5 | 2'52.563 | 14.820 | 28.342 | 22.982 | 3'58.707P | 282,7 | 11:21'04.420 |
| 6 | 31.743 | 14.679 | 28.242 | 22.942 | 1'37.606 | 282,0 | 11:22'42.026 |
| 7 | 31.640 | 14.507 | 28.123 | 22.757 | 1'37.027 | 283,5 | 11:24'19.053 |
| 8 | 32.582 | 14.933 | 28.776 | 23.239 | 1'39.530 | 279,1 | 11:25'58.583 |

| 24° 29 L. BERNARDI | | | | | | | |
|--------------------|------|---------------|---------------|---------------|----------|-------|--------------|
| Lap | Seg1 | Seg2 | Seg3 | Seg4 | Lap Time | km/h | Local Time |
| 1 | | 15.530 | 29.048 | 22.965 | | 279,8 | 11:11'43.122 |

23/04/2022

P = Pits In/Out - C = Lap Time Cancelled

These data/results cannot be reproduced, stored and/or transmitted in whole or in part by any manner of electronic, mechanical, photocopying, recording, broadcasting or otherwise now known or herein after developed without the previous express consent by the copyright owner, except for reproduction in daily press and regular printed publications on sale to the public within 60 days of the event related to those data/results and always provided that copyright symbol appears together as follows below.

© DORNA WSBK ORGANIZATION Srl 2022

Motul Dutch Round, 22-24 April 2022
Weather Report Tissot Superpole
Session started 11:10 - Session ended 11:32

Air Temperature

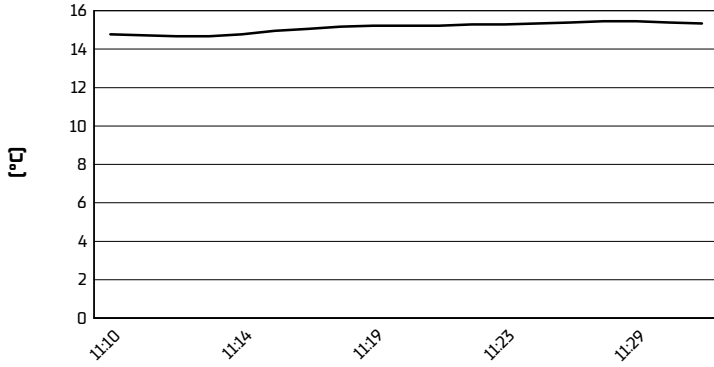

Track Temperature

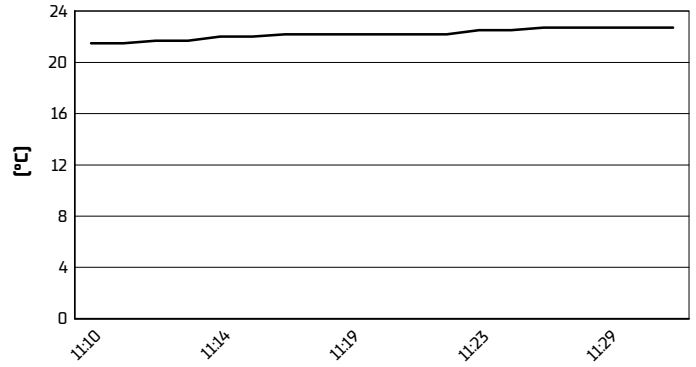

Air Pressure

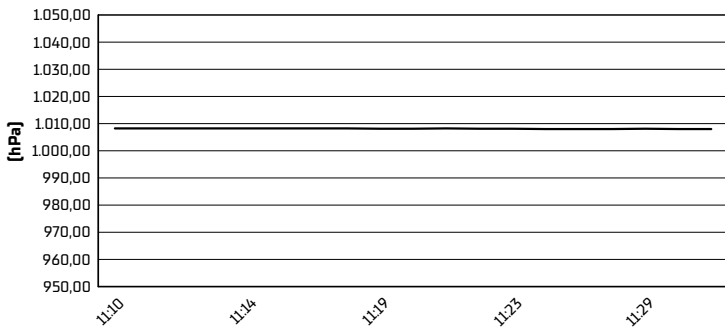

Humidity

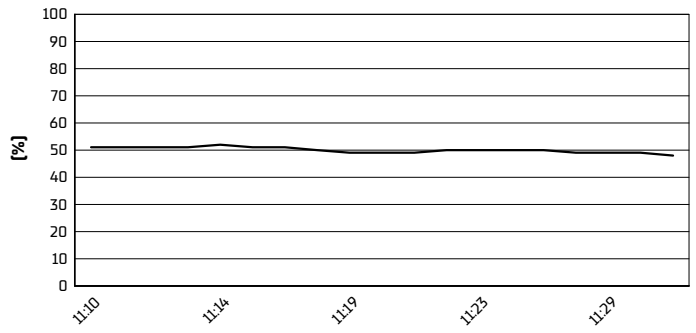

Wind Speed

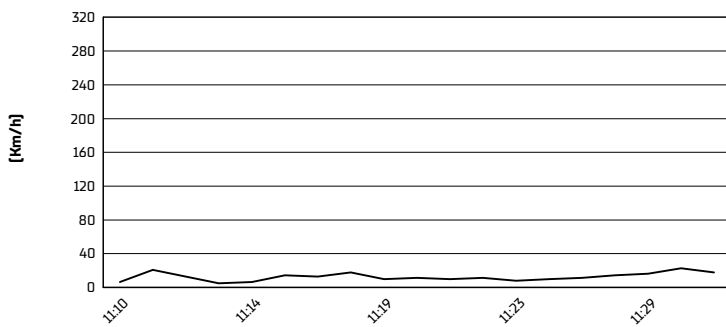

Wind Direction

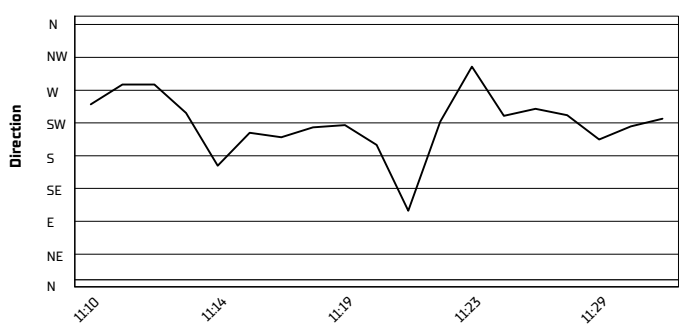

23/04/2022

These data/results cannot be reproduced, stored and/or transmitted in whole or in part by any manner of electronic, mechanical, photocopying, recording, broadcasting or otherwise now known or herein after developed without the previous express consent by the copyright owner, except for reproduction in daily press and regular printed publications on sale to the public within 60 days of the event related to those data/results and always provided that copyright symbol appears together as follows below.

© DORNA WSBK ORGANIZATION Srl 2022

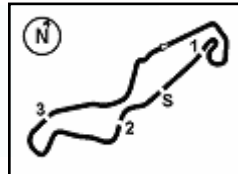

TT Circuit Assen 4.542 m

Motul Dutch Round, 22-24 April 2022

Tissot Superpole Ranking

| | 2019 | 2020 | 2021 | 2022 |
|--------------------------|---|---|---|---|
| 01 Aragon | Bautista (Esp) Duc 1'49.049 (167,6 Km/h) | Rea (Gbr) Kaw 1'48.767 (168,0 Km/h) | Rea (Gbr) Kaw 1'48.458 (168,5 Km/h) | Razgatlioglu (Tur) Yam 1'48.267 (168,8 Km/h) |
| 02 Assen | Bautista (Esp) Duc 1'34.740 (172,6 Km/h) | | Rea (Gbr) Kaw 1'33.842 (174,2 Km/h) | Razgatlioglu (Tur) Yam 1'32.934 (175,9 Km/h) |
| 03 Estoril | | Razgatlioglu (Tur) Yam 1'36.154 (156,6 Km/h) | Rea (Gbr) Kaw 1'35.876 (157,0 Km/h) | |
| 04 Misano | Rea (Gbr) Kaw 1'34.596 (154,5 Km/h) | | Rea (Gbr) Kaw 1'33.416 (156,5 Km/h) | |
| 05 Donington | Sykes (Gbr) Bmw 1'27.619 (129,4 Km/h) | | Rea (Gbr) Kaw 1'40.101 (113,2 Km/h) | |
| 06 Most | | | Rea (Gbr) Kaw 1'31.684 (165,4 Km/h) | |
| 07 Magny-Cours | Rea (Gbr) Kaw 1'53.955 (133,5 Km/h) | Lavery (Iri) Bmw 1'48.644 (140,0 Km/h) | Rea (Gbr) Kaw 1'35.683 (159,0 Km/h) | |
| 08 Barcelona | | Rea (Gbr) Kaw 1'41.619 (163,9 Km/h) | Sykes (Gbr) Bmw 1'40.408 (165,9 Km/h) | |
| 09 Portimao | Rea (Gbr) Kaw 1'40.372 (164,7 Km/h) | Rea (Gbr) Kaw 1'40.676 (164,2 Km/h) | Razgatlioglu (Tur) Yam 1'40.219 (165,0 Km/h) | |
| 10 Villicum | Bautista (Esp) Duc 1'40.771 (152,8 Km/h) | | Redding (Gbr) Duc 1'37.617 (157,7 Km/h) | |
| 11 Mandalika | | | Razgatlioglu (Tur) Yam 1'32.877 (166,7 Km/h) | |
| 12 Phillip Island | Rea (Gbr) Kaw 1'29.413 (179,0 Km/h) | Sykes (Gbr) Bmw 1'29.230 (179,3 Km/h) | | |

2022

2 T. Razgatlioglu

ALL TIMES

| | | | |
|----------------|-------------------|------------------|-------------------|
| 51 T. Sykes | 6 J. Kocinski | 2 M. Campbell | 1 J. Hopkins |
| 43 T. Corser | 6 T. Razgatlioglu | 2 A. Gobert | 1 I. Jaitovich |
| 35 J. Rea | 5 M. Biaggi | 2 M. Lucchinelli | 1 T. Kipp |
| 26 T. Bayliss | 5 D. Giugliano | 2 B. Monti | 1 L. Lanzi |
| 21 C. Fogarty | 4 A. Bautista | 2 Y. Nagai | 1 A. Lowes |
| 17 D. Polen | 4 S. Guintoli | 2 M. Neukirchner | 1 M. Mladin |
| 16 N. Hodgson | 4 E. Laverty | 2 S. Redding | 1 F. Nieto |
| 15 C. Edwards | 4 M. Melandri | 2 D. Tardozzi | 1 J. Reynolds |
| 11 B. Spies | 4 F. Merkel | 2 A. Yanagawa | 1 M. Tamada |
| 10 C. Checa | 4 J. Toseland | 1 A. Badovini | 1 M. van der Mark |
| 10 P. Chili | 3 L. Haslam | 1 R. Burnett | 1 A. Vieira |
| 9 R. Roche | 3 Y. Kagayama | 1 D. Chandler | 1 R. Xaus |
| 8 G. Falappa | 3 S. Martin | 1 S. Crafar | |
| 8 S. Russell | 3 S. Mertens | 1 M. Doohan | |
| 8 A. Slight | 3 R. Phillis | 1 M. Dowson | |
| 7 C. Davies | 3 J. Smrz | 1 M. Fabrizio | |
| 7 N. Haga | 3 C. Vermeulen | 1 P. Goddard | |
| 7 R. Laconi | 2 L. Baz | 1 T. Hill | |
| 6 C. Crutchlow | 2 B. Bostrom | 1 S. Hislop | |

23/04/2022

These data/results cannot be reproduced, stored and/or transmitted in whole or in part by any manner of electronic, mechanical, photocopying, recording, broadcasting or otherwise now known or herein after developed without the previous express consent by the copyright owner, except for reproduction in daily press and regular printed publications on sale to the public within 60 days of the event related to those data/results and always provided that copyright symbol appears together as follows below.

© DORNA WSBK ORGANIZATION Srl 2022

FICR PERUGIA TIMING



Motul Dutch Round, 22-24 April 2022

Tissot Superpole Award

| | Points | Points From First | Points From Previous | April 10 | April 24 | May 22 | June 12 | July 17 | July 31 | September 11 | September 25 | October 9 | October 23 | November 13 | December 30 | | | | | | |
|----|---------------------------------------|-------------------|----------------------|----------|----------|---------|---------|-----------|---------|--------------|--------------|-----------|------------|-------------|----------------|--|--|--|--|--|--|
| | | | | ARAGON | ASSEN | ESTORIL | MISANO | DONINGTON | MOST | MAGNY-COURS | BARCELONA | PORTIMAO | VILLICUM | MANDALIKA | PHILLIP ISLAND | | | | | | |
| 1 | RAZGATLIOGLU Toprak (TUR) | 31 | | 12 | 7 | 12 | | | | | | | | | | | | | | | |
| 2 | BAUTISTA Alvaro (ESP) | 26 | 5 | 9 | 12 | 5 | | | | | | | | | | | | | | | |
| 3 | REA Jonathan (GBR) | 23 | 8 | 3 | 7 | 9 | 7 | | | | | | | | | | | | | | |
| 4 | LOWES Alex (GBR) | 18 | 13 | 5 | 5 | 4 | 9 | | | | | | | | | | | | | | |
| 5 | LOCATELLI Andrea (ITA) | 15 | 16 | 3 | 4 | 5 | 6 | | | | | | | | | | | | | | |
| 6 | RINALDI Michael Ruben (ITA) | 12 | 19 | 3 | 6 | 6 | | | | | | | | | | | | | | | |
| 7 | LECUONA Iker (ESP) | 7 | 24 | 5 | 3 | 2 | 2 | | | | | | | | | | | | | | |
| 8 | BASSANI Axel (ITA) | 5 | 26 | 2 | 1 | 3 | 1 | | | | | | | | | | | | | | |
| 9 | GERLOFF Garrett (USA) | 4 | 27 | 1 | | 4 | | | | | | | | | | | | | | | |
| 10 | BAZ Loris (FRA) | 3 | 28 | 1 | | 3 | | | | | | | | | | | | | | | |
| 11 | MYKHALCHYK Illia (UKR) | 2 | 29 | 1 | 2 | | | | | | | | | | | | | | | | |
| 12 | VIERGE Xavi (ESP) | 1 | 30 | 1 | 1 | | | | | | | | | | | | | | | | |

23/04/2022 Odd points columns: Tissot Superpole Even points columns: Tissot Superpole Race

These data/results cannot be reproduced, stored and/or transmitted in whole or in part by any manner of electronic, mechanical, photocopying, recording, broadcasting or otherwise now known or herein after developed without the previous express consent by the copyright owner, except for reproduction in daily press and regular printed publications on sale to the public within 60 days of the event related to those data/results and always provided that copyright symbol appears together as follows below.

© DORNA WSBK ORGANIZATION Srl 2022

FICR PERUGIA TIMING

