

**Motul Dutch Round, 22-24 April 2022**  
**Results Free Practice 2nd Session**

No.	Rider	Nat	Team	Bike	Time	Gap	Rel.	Laps	Speed	
									Avg	Max
1	72 V. STEEMAN	NED	MTM Kawasaki	Kawasaki Ninja 400	1'48.937			13	150,098	196,4
2	61 Y. OKAYA	JPN	MTM Kawasaki	Kawasaki Ninja 400	1'49.270	0.333	0.333	12	149,640	201,1
3	58 I. IGLESIAS	ESP	SMW Racing	Kawasaki Ninja 400	1'49.789	0.852	0.519	13	148,933	196,7
4	28 L. LEHMANN	GER	Freudenberg KTM - Paligo Racing	KTM RC 390 R	1'50.074	1.137	0.285	13	148,547	195,7
5	77 R. BIJMAN	NED	MTM Kawasaki	Kawasaki Ninja 400	1'50.099	1.162	0.025	13	148,514	197,8
6	46 S. DI SORA	FRA	Leader Team Flembbo	Kawasaki Ninja 400	1'50.181	1.244	0.082	13	148,403	197,1
7	64 H. DE CANCELLIS	FRA	Prodina Racing WorldSSP300	Kawasaki Ninja 400	1'50.285	1.348	0.104	14	148,263	195,7
8	41 M. GARCIA	ESP	Yamaha MS Racing	Yamaha YZF-R3	1'50.337	1.400	0.052	9	148,193	197,4
9	53 P. SVOBODA	CZE	Accolade Smrz Racing	Kawasaki Ninja 400	1'50.382	1.445	0.045	13	148,133	197,8
10	12 H. MAIER	BRA	AD78 Team Brasil by MS Racing	Yamaha YZF-R3	1'50.515	1.578	0.133	10	147,955	194,6
11	80 G. MASTROLUCA	ITA	ProGP Racing	Yamaha YZF-R3	1'50.612	1.675	0.097	15	147,825	195,7
12	87 T. KAWAKAMI	BRA	AD78 Team Brasil by MS Racing	Yamaha YZF-R3	1'50.619	1.682	0.007	10	147,815	196,7
13	26 M. GENNAI	ITA	Team BrCorse	Yamaha YZF-R3	1'50.623	1.686	0.004	14	147,810	195,3
14	60 D. GEIGER	GER	Fusport-RT Motorsports by SKM-Kawasaki	Kawasaki Ninja 400	1'50.646	1.709	0.023	12	147,779	200,0
15	91 M. VANNUCCI	ITA	AG Motorsport Italia Yamaha	Yamaha YZF-R3	1'50.745	1.808	0.099	14	147,647	195,7
16	85 K. SABATUCCI	ITA	Kawasaki GP Project	Kawasaki Ninja 400	1'50.959	2.022	0.214	13	147,363	190,8
17	81 I. PERISTERAS	GRE	ProGP Racing	Yamaha YZF-R3	1'51.116	2.179	0.157	13	147,154	195,3
18	8 B. IERACI	ITA	Prodina Racing WorldSSP300	Kawasaki Ninja 400	1'51.298	2.361	0.182	13	146,914	195,7
19	88 D. MOGEDA	ESP	Team#109 Kawasaki	Kawasaki Ninja 400	1'51.300	2.363	0.002	13	146,911	192,9
20	69 T. ALBERTO	PHI	Fusport-RT Motorsports by SKM-Kawasaki	Kawasaki Ninja 400	1'51.374	2.437	0.074	14	146,813	197,8
21	47 F. SEABRIGHT	GBR	Vinales Racing Team	Yamaha YZF-R3	1'51.414	2.477	0.040	13	146,761	191,5
22	93 M. GAGGI	ITA	Vinales Racing Team	Yamaha YZF-R3	1'51.436	2.499	0.022	15	146,732	192,9
23	43 H. KHOURI	AUS	Team#109 Kawasaki	Kawasaki Ninja 400	1'51.527	2.590	0.091	14	146,612	196,7
24	35 Y. SAIZ MARQUEZ	ESP	Accolade Smrz Racing	Kawasaki Ninja 400	1'51.667	2.730	0.140	13	146,428	192,9
25	4 S. DOORNENBAL	NED	Molenaar Racing Team	Kawasaki Ninja 400	1'51.705	2.768	0.038	13	146,378	195,7
26	23 S. MARKARIAN	FRA	Leader Team Flembbo	Kawasaki Ninja 400	1'51.802	2.865	0.097	11	146,251	194,6
27	2 I. GARCIA ABELLA	ESP	Yamaha MS Racing	Yamaha YZF-R3	1'51.866	2.929	0.064	9	146,168	196,7
28	78 T. MOLENAAR	NED	Molenaar Racing Team	Kawasaki Ninja 400	1'52.392	3.455	0.526	14	145,484	192,2
29	59 A. ZANCA	ITA	Kawasaki GP Project	Kawasaki Ninja 400	1'52.406	3.469	0.014	12	145,466	191,2
30	18 I. OFFER	GBR	Team BrCorse	Yamaha YZF-R3	1'53.255	4.318	0.849	14	144,375	190,5
31	10 D. CONTE	ITA	SMW Racing	Kawasaki Ninja 400	1'53.727	4.790	0.472	14	143,776	192,2
----- Out 105% in this Session -----										
32	27 A. DIAZ	ESP	Arco Motor University Team	Yamaha YZF-R3	1'54.940	6.003	1.213	3	142,259	183,1

Qualifying Lap Time (105% of 1'48.937): 1'54.384

AIR	Humidity:	47%	Temp:	17°C
TRACK	Condition:	Dry	Temp:	29°C

Records	Pole	(SP)	2021 V.Steeman	1'48.767	150,330	Km/h
	Race	(RC2)	2021 K.Meuffels	1'49.055	149,940	Km/h
	All Times	(FP2)	2021 V.Steeman	1'48.710	150,410	Km/h

Start 22/04/2022 14:15 End 14:48 The results are provisional until the end of the time limit for protests and appeals and the completion of the technical checks.

These data/results cannot be reproduced, stored and/or transmitted in whole or in part by any manner of electronic, mechanical, photocopying, recording, broadcasting or otherwise now known or herein after developed without the previous express consent by the copyright owner, except for reproduction in daily press and regular printed publications on sale to the public within 60 days of the event related to those data/results and always provided that copyright symbol appears together as follows below.

© DORNA WSBK ORGANIZATION Srl 2022

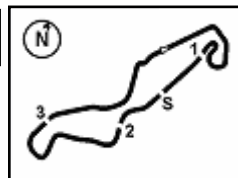

**Motul Dutch Round, 22-24 April 2022**  
**Results Free Practice 2nd Session**

**Session Highlights**

Local Time	No. Rider	Description
14.15.00		Start
14.22.40	<b>72 V. STEEMAN</b>	Lap Cancelled [1'49.775] - Exceeded Track Limits - Turn 17
14.22.47	<b>72 V. STEEMAN</b>	Current Lap Cancelled - Exceeded Track Limits - Turn 17
14.24.53	<b>28 L. LEHMANN</b>	Lap Cancelled [1'50.548] - Exceeded Track Limits - Turn 18
14.24.58	<b>28 L. LEHMANN</b>	Current Lap Cancelled - Exceeded Track Limits - Turn 18
14.25.51	<b>77 R. BIJMAN</b>	Lap Cancelled [1'56.486] - Exceeded Track Limits - Turn 7
14.27.36	<b>78 T. MOLENAAR</b>	Lap Cancelled [4'04.505] - Exceeded Track Limits - Turn 8
14.32.29	<b>26 M. GENNAI</b>	Lap Cancelled [1'51.429] - Exceeded Track Limits - Turn 18
14.32.39	<b>26 M. GENNAI</b>	Lap Cancelled [1'50.719] - Exceeded Track Limits - Turn 18
14.34.43	<b>93 M. GAGGI</b>	Lap Cancelled [1'51.544] - Exceeded Track Limits - Turn 16
14.34.51	<b>93 M. GAGGI</b>	Lap Cancelled [1'52.265] - Exceeded Track Limits - Turn 16
14.37.29	<b>27 A. DIAZ</b>	Lap Cancelled [2'02.602] - Exceeded Track Limits - Turn 8
14.40.13	<b>47 F. SEABRIGHT</b>	Technical Problem - Turn 5
14.40.24	<b>87 T. KAWAKAMI</b>	Lap Cancelled [1'23.025] - Exceeded Track Limits - Turn 16
14.40.33	<b>87 T. KAWAKAMI</b>	Current Lap Cancelled - Exceeded Track Limits - Turn 16
14.41.20	<b>41 M. GARCIA</b>	Lap Cancelled [1'31.721] - Exceeded Track Limits - Turn 18
14.41.27	<b>41 M. GARCIA</b>	Lap Cancelled [1'52.663] - Exceeded Track Limits - Turn 18
14.41.35	<b>58 I. IGLESIAS</b>	Lap Cancelled [2'04.481] - Exceeded Track Limits - Turn 18
14.41.43	<b>58 I. IGLESIAS</b>	Lap Cancelled [1'55.605] - Exceeded Track Limits - Turn 18
14.43.13	<b>61 Y. OKAYA</b>	Lap Cancelled [1'50.594] - Exceeded Track Limits - Turn 18
14.43.19	<b>61 Y. OKAYA</b>	Current Lap Cancelled - Exceeded Track Limits - Turn 18
14.45.47	<b>27 A. DIAZ</b>	Crashed - Turn 5
14.46.00	<b>10 D. CONTE</b>	Lap Cancelled [1'54.802] - Exceeded Track Limits - Turn 8
14.46.15	<b>72 V. STEEMAN</b>	Lap Cancelled [1'49.206] - Exceeded Track Limits - Turn 16
14.46.19	<b>72 V. STEEMAN</b>	Current Lap Cancelled - Exceeded Track Limits - Turn 16
14.46.33	<b>12 H. MAIER</b>	Lap Cancelled [1'50.274] - Exceeded Track Limits - Turn 8
14.48.59		End Of Session
14.50.41	<b>61 Y. OKAYA</b>	Lap Cancelled [1'49.907] - Exceeded Track Limits - Turn 12
14.51.11	<b>46 S. DI SORA</b>	Lap Cancelled [1'50.184] - Exceeded Track Limits - Turn 18

**Fastest Laps Sequence**

No.	Rider	Nat	Team	Bike	Local Time	Time	Gap	Avg
<b>64</b>	<b>H. DE CANCELLIS</b>	FRA	Prodina Racing WorldSSP300	Kawasaki Ninja 400	14:18'51.994	<b>1'52.934</b>		144,785
<b>46</b>	<b>S. DI SORA</b>	FRA	Leader Team Flembbo	Kawasaki Ninja 400	14:19'37.718	<b>1'51.696</b>	-1.238	146,390
<b>72</b>	<b>V. STEEMAN</b>	NED	MTM Kawasaki	Kawasaki Ninja 400	14:19'40.239	<b>1'51.020</b>	-0.676	147,282
<b>61</b>	<b>Y. OKAYA</b>	JPN	MTM Kawasaki	Kawasaki Ninja 400	14:19'52.198	<b>1'50.327</b>	-0.693	148,207
<b>77</b>	<b>R. BIJMAN</b>	NED	MTM Kawasaki	Kawasaki Ninja 400	14:21'43.367	<b>1'50.270</b>	-0.057	148,283
<b>72</b>	<b>V. STEEMAN</b>	NED	MTM Kawasaki	Kawasaki Ninja 400	14:25'32.639	<b>1'49.616</b>	-0.654	149,168
<b>61</b>	<b>Y. OKAYA</b>	JPN	MTM Kawasaki	Kawasaki Ninja 400	14:27'19.382	<b>1'49.270</b>	-0.346	149,640
<b>72</b>	<b>V. STEEMAN</b>	NED	MTM Kawasaki	Kawasaki Ninja 400	14:27'21.576	<b>1'48.937</b>	-0.333	150,098

22/04/2022 Start 14:15 End 14:48 The results are provisional until the end of the time limit for protests and appeals and the completion of the technical checks.

These data/results cannot be reproduced, stored and/or transmitted in whole or in part by any manner of electronic, mechanical, photocopying, recording, broadcasting or otherwise now known or herein after developed without the previous express consent by the copyright owner, except for reproduction in daily press and regular printed publications on sale to the public within 60 days of the event related to those data/results and always provided that copyright symbol appears together as follows below.

© DORNA WSBK ORGANIZATION Srl 2022

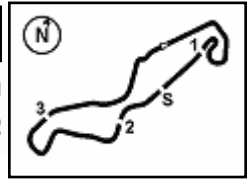

TT Circuit Assen 4.542 m

**Motul Dutch Round, 22-24 April 2022**  
**Free Practices Combined Results after FP2**

No.	Rider	Nat	Team	Bike	FP1	FP2	Time	Gap	Rel.	Avg	LL
1	<b>72 V. STEEMAN</b>	NED	MTM Kawasaki	Kawasaki Ninja 400	1'49.949	<b>1'48.937</b>	<b>1'48.937</b>			150,098	16
2	<b>61 Y. OKAYA</b>	JPN	MTM Kawasaki	Kawasaki Ninja 400	1'49.740	<b>1'49.270</b>	<b>1'49.270</b>	0.333	0.333	149,640	20
3	<b>8 B. IERACI</b>	ITA	Prodina Racing WorldSSP300	Kawasaki Ninja 400	<b>1'49.299</b>	1'51.298	<b>1'49.299</b>	0.362	0.029	149,601	27
4	<b>28 L. LEHMANN</b>	GER	Freudenberg KTM - Paligo Racing	KTM RC 390 R	<b>1'49.475</b>	1'50.074	<b>1'49.475</b>	0.538	0.176	149,360	26
5	<b>77 R. BIJMAN</b>	NED	MTM Kawasaki	Kawasaki Ninja 400	<b>1'49.581</b>	1'50.099	<b>1'49.581</b>	0.644	0.106	149,216	21
6	<b>64 H. DE CANCELLIS</b>	FRA	Prodina Racing WorldSSP300	Kawasaki Ninja 400	<b>1'49.619</b>	1'50.285	<b>1'49.619</b>	0.682	0.038	149,164	28
7	<b>41 M. GARCIA</b>	ESP	Yamaha MS Racing	Yamaha YZF-R3	<b>1'49.787</b>	1'50.337	<b>1'49.787</b>	0.850	0.168	148,936	21
8	<b>58 I. IGLESIAS</b>	ESP	SMW Racing	Kawasaki Ninja 400	1'50.776	<b>1'49.789</b>	<b>1'49.789</b>	0.852	0.002	148,933	25
9	<b>27 A. DIAZ</b>	ESP	Arco Motor University Team	Yamaha YZF-R3	<b>1'49.846</b>	1'54.940	<b>1'49.846</b>	0.909	0.057	148,856	16
10	<b>87 T. KAWAKAMI</b>	BRA	AD78 Team Brasil by MS Racing	Yamaha YZF-R3	<b>1'49.857</b>	1'50.619	<b>1'49.857</b>	0.920	0.011	148,841	22
11	<b>60 D. GEIGER</b>	GER	Fusport-RT Motorsports by SKM-Kawasaki	Kawasaki Ninja 400	<b>1'50.125</b>	1'50.646	<b>1'50.125</b>	1.188	0.268	148,479	24
12	<b>46 S. DI SORA</b>	FRA	Leader Team Flembbo	Kawasaki Ninja 400	1'51.064	<b>1'50.181</b>	<b>1'50.181</b>	1.244	0.056	148,403	22
13	<b>53 P. SVOBODA</b>	CZE	Accolade Smrz Racing	Kawasaki Ninja 400	1'51.136	<b>1'50.382</b>	<b>1'50.382</b>	1.445	0.201	148,133	27
14	<b>26 M. GENNAI</b>	ITA	Team BrCorse	Yamaha YZF-R3	<b>1'50.458</b>	1'50.623	<b>1'50.458</b>	1.521	0.076	148,031	26
15	<b>12 H. MAIER</b>	BRA	AD78 Team Brasil by MS Racing	Yamaha YZF-R3	1'51.078	<b>1'50.515</b>	<b>1'50.515</b>	1.578	0.057	147,955	21
16	<b>80 G. MASTROLUCA</b>	ITA	ProGP Racing	Yamaha YZF-R3	1'50.790	<b>1'50.612</b>	<b>1'50.612</b>	1.675	0.097	147,825	25
17	<b>91 M. VANNUCCI</b>	ITA	AG Motorsport Italia Yamaha	Yamaha YZF-R3	1'50.841	<b>1'50.745</b>	<b>1'50.745</b>	1.808	0.133	147,647	28
18	<b>85 K. SABATUCCI</b>	ITA	Kawasaki GP Project	Kawasaki Ninja 400	1'51.603	<b>1'50.959</b>	<b>1'50.959</b>	2.022	0.214	147,363	21
19	<b>81 I. PERISTERAS</b>	GRE	ProGP Racing	Yamaha YZF-R3	<b>1'51.072</b>	1'51.116	<b>1'51.072</b>	2.135	0.113	147,213	23
20	<b>59 A. ZANCA</b>	ITA	Kawasaki GP Project	Kawasaki Ninja 400	<b>1'51.145</b>	1'52.406	<b>1'51.145</b>	2.208	0.073	147,116	25
21	<b>2 I. GARCIA ABELLA</b>	ESP	Yamaha MS Racing	Yamaha YZF-R3	<b>1'51.163</b>	1'51.866	<b>1'51.163</b>	2.226	0.018	147,092	21
22	<b>43 H. KHOURI</b>	AUS	Team#109 Kawasaki	Kawasaki Ninja 400	<b>1'51.207</b>	1'51.527	<b>1'51.207</b>	2.270	0.044	147,034	27
23	<b>88 D. MOGEDA</b>	ESP	Team#109 Kawasaki	Kawasaki Ninja 400	1'51.602	<b>1'51.300</b>	<b>1'51.300</b>	2.363	0.093	146,911	28
24	<b>69 T. ALBERTO</b>	PHI	Fusport-RT Motorsports by SKM-Kawasaki	Kawasaki Ninja 400	1'51.562	<b>1'51.374</b>	<b>1'51.374</b>	2.437	0.074	146,813	27
25	<b>47 F. SEABRIGHT</b>	GBR	Vinales Racing Team	Yamaha YZF-R3	1'52.925	<b>1'51.414</b>	<b>1'51.414</b>	2.477	0.040	146,761	19
26	<b>93 M. GAGGI</b>	ITA	Vinales Racing Team	Yamaha YZF-R3	1'52.678	<b>1'51.436</b>	<b>1'51.436</b>	2.499	0.022	146,732	21
27	<b>23 S. MARKARIAN</b>	FRA	Leader Team Flembbo	Kawasaki Ninja 400	<b>1'51.454</b>	1'51.802	<b>1'51.454</b>	2.517	0.018	146,708	22
28	<b>35 Y. SAIZ MARQUEZ</b>	ESP	Accolade Smrz Racing	Kawasaki Ninja 400	1'52.068	<b>1'51.667</b>	<b>1'51.667</b>	2.730	0.213	146,428	26
29	<b>4 S. DOORNENBAL</b>	NED	Molenaar Racing Team	Kawasaki Ninja 400	1'52.751	<b>1'51.705</b>	<b>1'51.705</b>	2.768	0.038	146,378	26
30	<b>78 T. MOLENAAR</b>	NED	Molenaar Racing Team	Kawasaki Ninja 400	<b>1'52.282</b>	1'52.392	<b>1'52.282</b>	3.345	0.577	145,626	26
31	<b>18 I. OFFER</b>	GBR	Team BrCorse	Yamaha YZF-R3	<b>1'53.100</b>	1'53.255	<b>1'53.100</b>	4.163	0.818	144,573	29
32	<b>10 D. CONTE</b>	ITA	SMW Racing	Kawasaki Ninja 400	1'55.338	<b>1'53.727</b>	<b>1'53.727</b>	4.790	0.627	143,776	25

22/04/2022

These data/results cannot be reproduced, stored and/or transmitted in whole or in part by any manner of electronic, mechanical, photocopying, recording, broadcasting or otherwise now known or herein after developed without the previous express consent by the copyright owner, except for reproduction in daily press and regular printed publications on sale to the public within 60 days of the event related to those data/results and always provided that copyright symbol appears together as follows below.

© DORNA WSBK ORGANIZATION Srl 2022

**Motul Dutch Round, 22-24 April 2022**  
**Best Sectors & Speed Free Practice 2nd Session**

BEST LAP			
1	72	V. STEEMAN	Kawasaki Ninja 400 1'48.937
2	61	Y. OKAYA	Kawasaki Ninja 400 1'49.270
3	58	I. IGLESIAS	Kawasaki Ninja 400 1'49.789
4	28	L. LEHMANN	KTM RC 390 R 1'50.074
5	77	R. BIJMAN	Kawasaki Ninja 400 1'50.099
6	46	S. DI SORA	Kawasaki Ninja 400 1'50.181
7	64	H. DE CANCELLIS	Kawasaki Ninja 400 1'50.285
8	41	M. GARCIA	Yamaha YZF-R3 1'50.337
9	53	P. SVOBODA	Kawasaki Ninja 400 1'50.382
10	12	H. MAIER	Yamaha YZF-R3 1'50.515
11	80	G. MASTROLUCCA	Yamaha YZF-R3 1'50.612
12	87	T. KAWAKAMI	Yamaha YZF-R3 1'50.619
13	26	M. GENNAI	Yamaha YZF-R3 1'50.623
14	60	D. GEIGER	Kawasaki Ninja 400 1'50.646
15	91	M. VANNUCCI	Yamaha YZF-R3 1'50.745
16	85	K. SABATUCCI	Kawasaki Ninja 400 1'50.959
17	81	I. PERISTERAS	Yamaha YZF-R3 1'51.116
18	8	B. IERACI	Kawasaki Ninja 400 1'51.298
19	88	D. MOGEDA	Kawasaki Ninja 400 1'51.300
20	69	T. ALBERTO	Kawasaki Ninja 400 1'51.374
21	47	F. SEABRIGHT	Yamaha YZF-R3 1'51.414
22	93	M. GAGGI	Yamaha YZF-R3 1'51.436
23	43	H. KHOURI	Kawasaki Ninja 400 1'51.527
24	35	Y. SAIZ MARQUEZ	Kawasaki Ninja 400 1'51.667
25	4	S. DOORNENBAL	Kawasaki Ninja 400 1'51.705
26	23	S. MARKARIAN	Kawasaki Ninja 400 1'51.802
27	2	I. GARCIA ABELLA	Yamaha YZF-R3 1'51.866
28	78	T. MOLENAAR	Kawasaki Ninja 400 1'52.392
29	59	A. ZANCA	Kawasaki Ninja 400 1'52.406
30	18	I. OFFER	Yamaha YZF-R3 1'53.255
31	10	D. CONTE	Kawasaki Ninja 400 1'53.727
32	27	A. DIAZ	Yamaha YZF-R3 1'54.940

SPEED			
1	61	Y. OKAYA	Kawasaki Ninja 400 201,1
2	60	D. GEIGER	Kawasaki Ninja 400 200,0
3	53	P. SVOBODA	Kawasaki Ninja 400 197,8
4	69	T. ALBERTO	Kawasaki Ninja 400 197,8
5	77	R. BIJMAN	Kawasaki Ninja 400 197,8
6	41	M. GARCIA	Yamaha YZF-R3 197,4
7	46	S. DI SORA	Kawasaki Ninja 400 197,1
8	2	I. GARCIA ABELLA	Yamaha YZF-R3 196,7
9	87	T. KAWAKAMI	Yamaha YZF-R3 196,7
10	43	H. KHOURI	Kawasaki Ninja 400 196,7
11	58	I. IGLESIAS	Kawasaki Ninja 400 196,7
12	72	V. STEEMAN	Kawasaki Ninja 400 196,4
13	64	H. DE CANCELLIS	Kawasaki Ninja 400 195,7
14	4	S. DOORNENBAL	Kawasaki Ninja 400 195,7
15	8	B. IERACI	Kawasaki Ninja 400 195,7
16	80	G. MASTROLUCCA	Yamaha YZF-R3 195,7
17	91	M. VANNUCCI	Yamaha YZF-R3 195,7
18	28	L. LEHMANN	KTM RC 390 R 195,7
19	26	M. GENNAI	Yamaha YZF-R3 195,3
20	81	I. PERISTERAS	Yamaha YZF-R3 195,3
21	12	H. MAIER	Yamaha YZF-R3 194,6
22	23	S. MARKARIAN	Kawasaki Ninja 400 194,6
23	88	D. MOGEDA	Kawasaki Ninja 400 192,9
24	93	M. GAGGI	Yamaha YZF-R3 192,9
25	35	Y. SAIZ MARQUEZ	Kawasaki Ninja 400 192,9
26	78	T. MOLENAAR	Kawasaki Ninja 400 192,2
27	10	D. CONTE	Kawasaki Ninja 400 192,2
28	47	F. SEABRIGHT	Yamaha YZF-R3 191,5
29	59	A. ZANCA	Kawasaki Ninja 400 191,2
30	85	K. SABATUCCI	Kawasaki Ninja 400 190,8
31	18	I. OFFER	Yamaha YZF-R3 190,5
32	27	A. DIAZ	Yamaha YZF-R3 183,1

SEG. 1		
1	72	V. STEEMAN 35.142
2	61	Y. OKAYA 35.282
3	28	L. LEHMANN 35.518
4	58	I. IGLESIAS 35.520
5	46	S. DI SORA 35.535
6	80	G. MASTROLUCCA 35.590
7	60	D. GEIGER 35.617
8	87	T. KAWAKAMI 35.617
9	12	H. MAIER 35.649
10	53	P. SVOBODA 35.676
11	47	F. SEABRIGHT 35.688
12	77	R. BIJMAN 35.689
13	64	H. DE CANCELLIS 35.748
14	8	B. IERACI 35.750
15	41	M. GARCIA 35.751
16	85	K. SABATUCCI 35.793
17	81	I. PERISTERAS 35.800
18	91	M. VANNUCCI 35.819
19	26	M. GENNAI 35.836
20	35	Y. SAIZ MARQUEZ 35.970
21	88	D. MOGEDA 36.029
22	93	M. GAGGI 36.030
23	43	H. KHOURI 36.034
24	69	T. ALBERTO 36.041
25	23	S. MARKARIAN 36.075
26	4	S. DOORNENBAL 36.121
27	59	A. ZANCA 36.127
28	78	T. MOLENAAR 36.149
29	2	I. GARCIA ABELLA 36.211
30	27	A. DIAZ 36.527
31	18	I. OFFER 36.540
32	10	D. CONTE 36.685

SEG. 2		
1	28	L. LEHMANN 17.499
2	61	Y. OKAYA 17.499
3	91	M. VANNUCCI 17.514
4	41	M. GARCIA 17.518
5	46	S. DI SORA 17.552
6	58	I. IGLESIAS 17.560
7	64	H. DE CANCELLIS 17.560
8	26	M. GENNAI 17.574
9	12	H. MAIER 17.581
10	60	D. GEIGER 17.582
11	80	G. MASTROLUCCA 17.588
12	77	R. BIJMAN 17.610
13	8	B. IERACI 17.629
14	87	T. KAWAKAMI 17.633
15	53	P. SVOBODA 17.643
16	72	V. STEEMAN 17.665
17	43	H. KHOURI 17.694
18	69	T. ALBERTO 17.710
19	93	M. GAGGI 17.739
20	81	I. PERISTERAS 17.743
21	88	D. MOGEDA 17.794
22	2	I. GARCIA ABELLA 17.810
23	23	S. MARKARIAN 17.821
24	35	Y. SAIZ MARQUEZ 17.846
25	4	S. DOORNENBAL 17.853
26	47	F. SEABRIGHT 17.877
27	85	K. SABATUCCI 17.907
28	10	D. CONTE 18.038
29	78	T. MOLENAAR 18.046
30	18	I. OFFER 18.058
31	59	A. ZANCA 18.093
32	27	A. DIAZ 18.695

SEG. 3		
1	80	G. MASTROLUCCA 30.273
2	72	V. STEEMAN 30.277
3	53	P. SVOBODA 30.305
4	61	Y. OKAYA 30.329
5	46	S. DI SORA 30.332
6	28	L. LEHMANN 30.335
7	26	M. GENNAI 30.387
8	41	M. GARCIA 30.404
9	77	R. BIJMAN 30.490
10	12	H. MAIER 30.491
11	87	T. KAWAKAMI 30.492
12	91	M. VANNUCCI 30.493
13	58	I. IGLESIAS 30.547
14	60	D. GEIGER 30.616
15	81	I. PERISTERAS 30.673
16	23	S. MARKARIAN 30.679
17	85	K. SABATUCCI 30.722
18	69	T. ALBERTO 30.813
19	59	A. ZANCA 30.815
20	8	B. IERACI 30.823
21	64	H. DE CANCELLIS 30.836
22	78	T. MOLENAAR 30.859
23	4	S. DOORNENBAL 30.863
24	93	M. GAGGI 30.875
25	88	D. MOGEDA 30.884
26	47	F. SEABRIGHT 30.895
27	43	H. KHOURI 30.919
28	35	Y. SAIZ MARQUEZ 30.968
29	2	I. GARCIA ABELLA 31.048
30	27	A. DIAZ 31.169
31	10	D. CONTE 31.242
32	18	I. OFFER 31.370

SEG. 4		
1	72	V. STEEMAN 25.632
2	87	T. KAWAKAMI 25.937
3	60	D. GEIGER 25.945
4	64	H. DE CANCELLIS 25.988
5	77	R. BIJMAN 25.996
6	12	H. MAIER 26.073
7	58	I. IGLESIAS 26.074
8	53	P. SVOBODA 26.135
9	43	H. KHOURI 26.136
10	61	Y. OKAYA 26.151
11	8	B. IERACI 26.154
12	41	M. GARCIA 26.172
13	46	S. DI SORA 26.219
14	80	G. MASTROLUCCA 26.235
15	85	K. SABATUCCI 26.279
16	47	F. SEABRIGHT 26.331
17	26	M. GENNAI 26.333
18	88	D. MOGEDA 26.363
19	81	I. PERISTERAS 26.371
20	28	L. LEHMANN 26.393
21	69	T. ALBERTO 26.423
22	4	S. DOORNENBAL 26.442
23	2	I. GARCIA ABELLA 26.447
24	35	Y. SAIZ MARQUEZ 26.487
25	93	M. GAGGI 26.538
26	91	M. VANNUCCI 26.570
27	59	A. ZANCA 26.700
28	23	S. MARKARIAN 26.718
29	78	T. MOLENAAR 26.776
30	18	I. OFFER 26.972
31	10	D. CONTE 27.225
32	27	A. DIAZ 27.501

22/04/2022

These data/results cannot be reproduced, stored and/or transmitted in whole or in part by any manner of electronic, mechanical, photocopying, recording, broadcasting or otherwise now known or herein after developed without the previous express consent by the copyright owner, except for reproduction in daily press and regular printed publications on sale to the public within 60 days of the event related to those data/results and always provided that copyright symbol appears together as follows below.

© DORNA WSBK ORGANIZATION Srl 2022

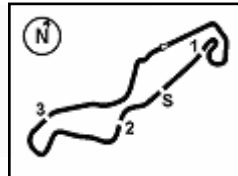

TT Circuit Assen 4.542 m

1 / 2

**Motul Dutch Round, 22-24 April 2022**  
**Ideal Times Free Practice 2nd Session**

No.	Rider	Nat	Bike	Seg. 1	Seg. 2	Seg. 3	Seg. 4	Ideal Time		
				Diff. 1	Diff. 2	Diff. 3	Diff. 4	Best Lap	Pos.	Diff.
1	<b>72 V. STEEMAN</b>	NED	Kawasaki Ninja 400	<b>35.142</b>	17.665	30.277 +0.221	<b>25.632</b>	<b>1'48.716</b>	1	0.221
2	<b>61 Y. OKAYA</b>	JPN	Kawasaki Ninja 400	35.282	<b>17.499</b> +0.009	30.329	26.151	<b>1'49.261</b>	2	0.009
3	<b>46 S. DI SORA</b>	FRA	Kawasaki Ninja 400	35.535 +0.285	17.552 +0.258	30.332	26.219	<b>1'49.638</b>	6	0.543
4	<b>87 T. KAWAKAMI</b>	BRA	Yamaha YZF-R3	35.617 +0.685	17.633 +0.213	30.492 +0.042	25.937	<b>1'49.679</b>	12	0.940
5	<b>80 G. MASTROLUCA</b>	ITA	Yamaha YZF-R3	35.590	17.588 +0.218	<b>30.273</b> +0.534	26.235 +0.174	<b>1'49.686</b>	11	0.926
6	<b>58 I. IGLESIAS</b>	ESP	Kawasaki Ninja 400	35.520	17.560	30.547 +0.068	26.074 +0.020	<b>1'49.701</b>	3	0.088
7	<b>28 L. LEHMANN</b>	GER	KTM RC 390 R	35.518	<b>17.499</b> +0.007	30.335	26.393 +0.322	<b>1'49.745</b>	4	0.329
8	<b>53 P. SVOBODA</b>	CZE	Kawasaki Ninja 400	35.676 +0.170	17.643 +0.231	30.305	26.135 +0.222	<b>1'49.759</b>	9	0.623
9	<b>60 D. GEIGER</b>	GER	Kawasaki Ninja 400	35.617 +0.476	17.582	30.616 +0.098	25.945 +0.312	<b>1'49.760</b>	14	0.886
10	<b>77 R. BIJMAN</b>	NED	Kawasaki Ninja 400	35.689 +0.211	17.610	30.490 +0.103	25.996	<b>1'49.785</b>	5	0.314
11	<b>12 H. MAIER</b>	BRA	Yamaha YZF-R3	35.649	17.581 +0.061	30.491	26.073 +0.660	<b>1'49.794</b>	10	0.721
12	<b>41 M. GARCIA</b>	ESP	Yamaha YZF-R3	35.751	17.518	30.404	26.172 +0.492	<b>1'49.845</b>	8	0.492
13	<b>26 M. GENNAI</b>	ITA	Yamaha YZF-R3	35.836 +0.027	17.574 +0.207	30.387 +0.210	26.333 +0.049	<b>1'50.130</b>	13	0.493
14	<b>64 H. DE CANCELLIS</b>	FRA	Kawasaki Ninja 400	35.748	17.560 +0.006	30.836 +0.147	25.988	<b>1'50.132</b>	7	0.153
15	<b>8 B. IERACI</b>	ITA	Kawasaki Ninja 400	35.750	17.629	30.823 +0.181	26.154 +0.761	<b>1'50.356</b>	18	0.942
16	<b>91 M. VANNUCCI</b>	ITA	Yamaha YZF-R3	35.819	17.514	30.493 +0.284	26.570 +0.065	<b>1'50.396</b>	15	0.349
17	<b>81 I. PERISTERAS</b>	GRE	Yamaha YZF-R3	35.800 +0.198	17.743 +0.331	30.673	26.371	<b>1'50.587</b>	17	0.529
18	<b>85 K. SABATUCCI</b>	ITA	Kawasaki Ninja 400	35.793	17.907	30.722 +0.254	26.279 +0.004	<b>1'50.701</b>	16	0.258
19	<b>43 H. KHOURI</b>	AUS	Kawasaki Ninja 400	36.034 +0.232	17.694 +0.228	30.919	26.136 +0.284	<b>1'50.783</b>	23	0.744
20	<b>47 F. SEABRIGHT</b>	GBR	Yamaha YZF-R3	35.688 +0.148	17.877 +0.006	30.895 +0.079	26.331 +0.390	<b>1'50.791</b>	21	0.623
21	<b>69 T. ALBERTO</b>	PHI	Kawasaki Ninja 400	36.041 +0.006	17.710	30.813	26.423 +0.381	<b>1'50.987</b>	20	0.387
22	<b>88 D. MOGEDA</b>	ESP	Kawasaki Ninja 400	36.029	17.794 +0.230	30.884	26.363	<b>1'51.070</b>	19	0.230
23	<b>93 M. GAGGI</b>	ITA	Yamaha YZF-R3	36.030	17.739 +0.085	30.875 +0.095	26.538 +0.074	<b>1'51.182</b>	22	0.254
24	<b>35 Y. SAIZ MARQUEZ</b>	ESP	Kawasaki Ninja 400	35.970 +0.151	17.846 +0.140	30.968	26.487 +0.105	<b>1'51.271</b>	24	0.396
25	<b>4 S. DOORNENBAL</b>	NED	Kawasaki Ninja 400	36.121 +0.246	17.853 +0.157	30.863	26.442 +0.023	<b>1'51.279</b>	25	0.426
26	<b>23 S. MARKARIAN</b>	FRA	Kawasaki Ninja 400	36.075 +0.224	17.821 +0.144	30.679	26.718 +0.141	<b>1'51.293</b>	26	0.509
27	<b>2 I. GARCIA ABELLA</b>	ESP	Yamaha YZF-R3	36.211	17.810 +0.350	31.048	26.447	<b>1'51.516</b>	27	0.350
28	<b>59 A. ZANCA</b>	ITA	Kawasaki Ninja 400	36.127 +0.258	18.093	30.815 +0.230	26.700 +0.183	<b>1'51.735</b>	29	0.671
29	<b>78 T. MOLENAAR</b>	NED	Kawasaki Ninja 400	36.149	18.046 +0.129	30.859	26.776 +0.433	<b>1'51.830</b>	28	0.562
30	<b>18 I. OFFER</b>	GBR	Yamaha YZF-R3	36.540 +0.121	18.058	31.370 +0.017	26.972 +0.177	<b>1'52.940</b>	30	0.315
31	<b>10 D. CONTE</b>	ITA	Kawasaki Ninja 400	36.685 +0.186	18.038	31.242 +0.340	27.225 +0.011	<b>1'53.190</b>	31	0.537
32	<b>27 A. DIAZ</b>	ESP	Yamaha YZF-R3	36.527 +0.475	18.695	31.169 +0.510	27.501 +0.063	<b>1'53.892</b>	32	1.048
<b>Overall Ideal Time</b>				35.142	17.499	30.273	25.632	<b>1'48.546</b>		

22/04/2022

These data/results cannot be reproduced, stored and/or transmitted in whole or in part by any manner of electronic, mechanical, photocopying, recording, broadcasting or otherwise now known or herein after developed without the previous express consent by the copyright owner, except for reproduction in daily press and regular printed publications on sale to the public within 60 days of the event related to those data/results and always provided that copyright symbol appears together as follows below.

© DORNA WSBK ORGANIZATION Srl 2022

FICR PERUGIA TIMING



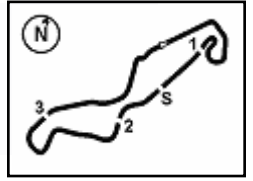

TT Circuit Assen 4.542 m

2 / 2

**Motul Dutch Round, 22-24 April 2022**  
**Ideal Times Free Practice 2nd Session**

No. Rider	Nat	Bike	Seg. 1	Seg. 2	Seg. 3	Seg. 4	Ideal Time		
			Diff. 1	Diff. 2	Diff. 3	Diff. 4	Best Lap	Pos.	Diff.

22/04/2022

These data/results cannot be reproduced, stored and/or transmitted in whole or in part by any manner of electronic, mechanical, photocopying, recording, broadcasting or otherwise now known or herein after developed without the previous express consent by the copyright owner, except for reproduction in daily press and regular printed publications on sale to the public within 60 days of the event related to those data/results and always provided that copyright symbol appears together as follows below.

© DORNA WSBK ORGANIZATION Srl 2022

FICR PERUGIA TIMING













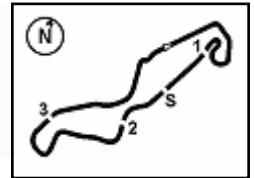

TT Circuit Assen 4.542 m

**Motul Dutch Round, 22-24 April 2022**  
**Chronological Analysis Free Practice 2nd Session**

13	36.787	18.260	31.703	27.350	1'54.100	187,8	14:42'43.668
14	36.711	18.241	32.259	<b>26.972</b>	1'54.183	187,2	14:44'37.851
15	36.661	<b>18.058</b>	31.387	27.149	<b>1'53.255</b>	<b>190,5</b>	14:46'31.106

<b>31° 10 D. CONTE [1'53.727]</b>							
Lap	Seg.1	Seg.2	Seg.3	Seg.4	Lap Time	km/h	Local Time
1		18.931	32.186	28.054		181,5	14:16'57.972
2	37.879	18.439	31.713	27.480	1'55.511	185,2	14:18'53.483
3	37.651	18.475	31.552	27.943	1'55.621	184,9	14:20'49.104
4	37.066	18.600	31.497	27.774	1'54.937	184,6	14:22'44.041
5	37.218	18.590	37.828	36.679	2'10.315P	182,1	14:24'54.356
6	2'57.063	18.949	31.854	28.025	4'15.891P	179,1	14:29'10.247
7	37.095	18.260	31.510	27.459	1'54.324	187,2	14:31'04.571
8	36.892	18.460	<b>31.242</b>	27.426	1'54.020	184,9	14:32'58.591
9	37.188	18.237	31.607	27.520	1'54.552	189,5	14:34'53.143
10	41.132	18.107	31.373	27.299	1'57.911	189,8	14:36'51.054
11	40.108	18.253	32.135	28.084	1'58.580	189,5	14:38'49.634
12	<b>36.685</b>	18.322	31.405	27.749	1'54.161	185,2	14:40'43.795
13	37.211	18.169	31.718	27.704	1'54.802C	188,2	14:42'38.597
14	43.417	18.597	31.598	<b>27.225</b>	2'00.837	182,1	14:44'39.434
15	36.871	<b>18.038</b>	31.582	27.236	<b>1'53.727</b>	<b>192,2</b>	14:46'33.161

<b>32° 27 A. DIAZ [1'54.940]</b>							
Lap	Seg.1	Seg.2	Seg.3	Seg.4	Lap Time	km/h	Local Time
1		19.584	33.279	28.209		178,2	14:32'49.417
2	37.002	<b>18.695</b>	31.679	27.564	<b>1'54.940</b>	<b>183,1</b>	14:34'44.357
3	<b>36.527</b>	19.531	<b>31.169</b>	35.375	2'02.602CP	178,5	14:36'46.959
4	6'53.421	18.831	32.117	<b>27.501</b>	8'11.870P	179,7	14:44'58.829

22/04/2022

P = Pits In/Out - C = Lap Time Cancelled

These data/results cannot be reproduced, stored and/or transmitted in whole or in part by any manner of electronic, mechanical, photocopying, recording, broadcasting or otherwise now known or herein after developed without the previous express consent by the copyright owner, except for reproduction in daily press and regular printed publications on sale to the public within 60 days of the event related to those data/results and always provided that copyright symbol appears together as follows below.

© DORNA WSBK ORGANIZATION Srl 2022

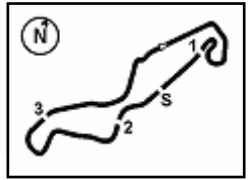

TT Circuit Assen 4.542 m

**Motul Dutch Round, 22-24 April 2022**  
**Weather Report Free Practice 2nd Session**  
Session started 14:15 - Session ended 14:48

**Air Temperature**

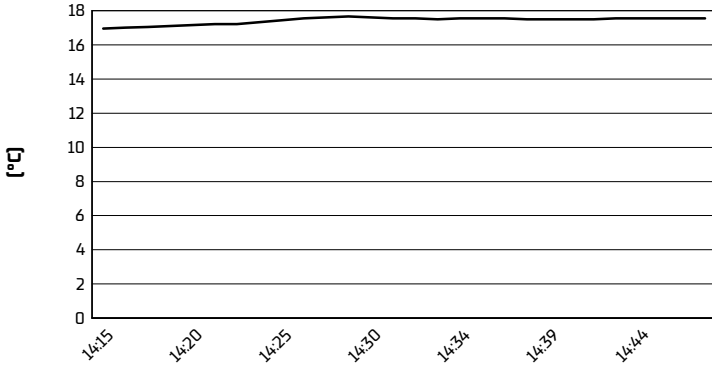

**Track Temperature**

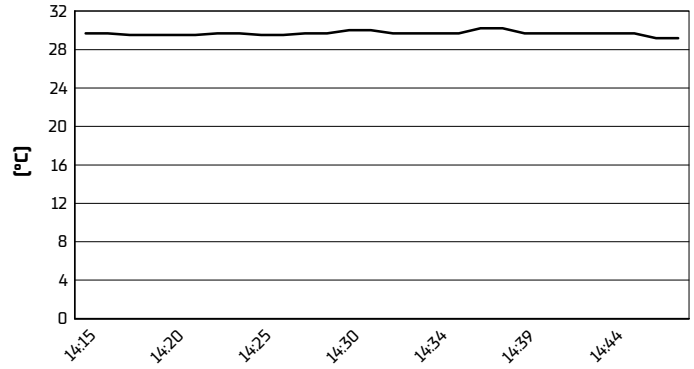

**Air Pressure**

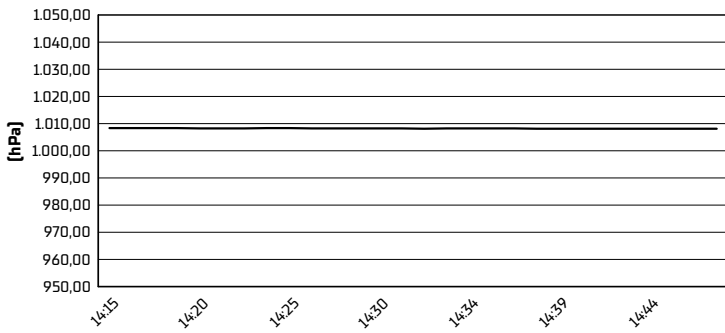

**Humidity**

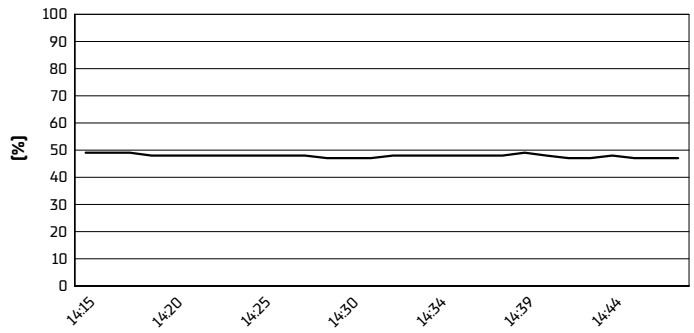

**Wind Speed**

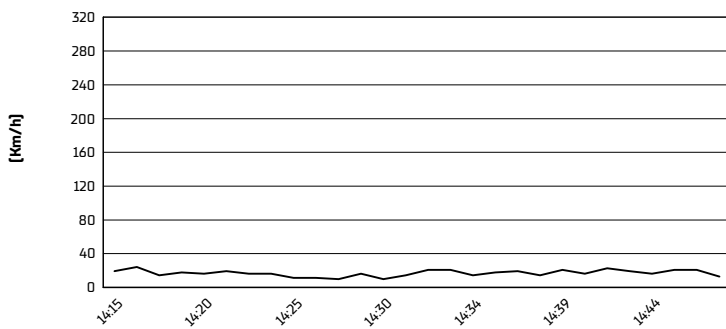

**Wind Direction**

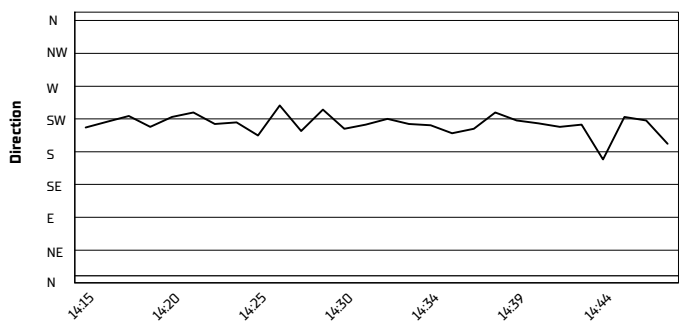

22/04/2022

These data/results cannot be reproduced, stored and/or transmitted in whole or in part by any manner of electronic, mechanical, photocopying, recording, broadcasting or otherwise now known or herein after developed without the previous express consent by the copyright owner, except for reproduction in daily press and regular printed publications on sale to the public within 60 days of the event related to those data/results and always provided that copyright symbol appears together as follows below.

© DORNA WSBK ORGANIZATION Srl 2022

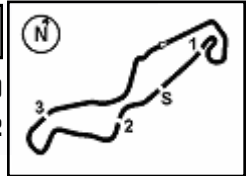

TT Circuit Assen 4.542 m

**Motul Dutch Round, 22-24 April 2022**  
**Best Laps & Speeds**

1 / 2

No.	Rider	Nat	Best Lap		FP1		FP2										
			LL	SPD	LL	SPD	LL	SPD									
1	<b>72 V. STEEMAN</b> Kawasaki Ninja 400	NED	<b>1'48.937</b> 16 196,3		1'49.949 3 189,4		<b>1'48.937</b> 13 <b>196,3</b>										
2	<b>61 Y. OKAYA</b> Kawasaki Ninja 400	JPN	<b>1'49.270</b> 20 201,1		1'49.740 8 193,2		<b>1'49.270</b> 12 <b>201,1</b>										
3	<b>8 B. IERACI</b> Kawasaki Ninja 400	ITA	<b>1'49.299</b> 27 195,6		<b>1'49.299</b> 14 192,8		1'51.298 13 <b>195,6</b>										
4	<b>28 L. LEHMANN</b> KTM RC 390 R	GER	<b>1'49.475</b> 26 198,1		<b>1'49.475</b> 13 <b>198,1</b>		1'50.074 13 195,6										
5	<b>77 R. BIJMAN</b> Kawasaki Ninja 400	NED	<b>1'49.581</b> 21 197,8		<b>1'49.581</b> 8 195,6		1'50.099 13 <b>197,8</b>										
6	<b>64 H. DE CANCELLIS</b> Kawasaki Ninja 400	FRA	<b>1'49.619</b> 28 196,3		<b>1'49.619</b> 14 <b>196,3</b>		1'50.285 14 195,6										
7	<b>41 M. GARCIA</b> Yamaha YZF-R3	ESP	<b>1'49.787</b> 21 197,4		<b>1'49.787</b> 12 194,9		1'50.337 9 <b>197,4</b>										
8	<b>58 I. IGLESIAS</b> Kawasaki Ninja 400	ESP	<b>1'49.789</b> 25 196,7		1'50.776 12 189,4		<b>1'49.789</b> 13 <b>196,7</b>										
9	<b>27 A. DIAZ</b> Yamaha YZF-R3	ESP	<b>1'49.846</b> 16 196,0		<b>1'49.846</b> 13 <b>196,0</b>		1'54.940 3 183,0										
10	<b>87 T. KAWAKAMI</b> Yamaha YZF-R3	BRA	<b>1'49.857</b> 22 196,7		<b>1'49.857</b> 12 192,5		1'50.619 10 <b>196,7</b>										
11	<b>60 D. GEIGER</b> Kawasaki Ninja 400	GER	<b>1'50.125</b> 24 200,0		<b>1'50.125</b> 12 194,9		1'50.646 12 <b>200,0</b>										
12	<b>46 S. DI SORA</b> Kawasaki Ninja 400	FRA	<b>1'50.181</b> 22 197,0		1'51.064 9 193,5		<b>1'50.181</b> 13 <b>197,0</b>										
13	<b>53 P. SVOBODA</b> Kawasaki Ninja 400	CZE	<b>1'50.382</b> 27 197,8		1'51.136 14 194,9		<b>1'50.382</b> 13 <b>197,8</b>										
14	<b>26 M. GENNAI</b> Yamaha YZF-R3	ITA	<b>1'50.458</b> 26 195,3		<b>1'50.458</b> 12 191,4		1'50.623 14 <b>195,3</b>										
15	<b>12 H. MAIER</b> Yamaha YZF-R3	BRA	<b>1'50.515</b> 21 194,6		1'51.078 11 191,1		<b>1'50.515</b> 10 <b>194,6</b>										
16	<b>80 G. MASTROLUCA</b> Yamaha YZF-R3	ITA	<b>1'50.612</b> 25 195,6		1'50.790 10 192,5		<b>1'50.612</b> 15 <b>195,6</b>										
17	<b>91 M. VANNUCCI</b> Yamaha YZF-R3	ITA	<b>1'50.745</b> 28 195,6		1'50.841 14 191,8		<b>1'50.745</b> 14 <b>195,6</b>										
18	<b>85 K. SABATUCCI</b> Kawasaki Ninja 400	ITA	<b>1'50.959</b> 21 190,8		1'51.603 8 <b>190,8</b>		<b>1'50.959</b> 13 <b>190,8</b>										
19	<b>81 I. PERISTERAS</b> Yamaha YZF-R3	GRE	<b>1'51.072</b> 23 197,4		<b>1'51.072</b> 10 <b>197,4</b>		1'51.116 13 195,3										
20	<b>59 A. ZANCA</b> Kawasaki Ninja 400	ITA	<b>1'51.145</b> 25 193,5		<b>1'51.145</b> 13 <b>193,5</b>		1'52.406 12 191,1										
21	<b>2 I. GARCIA ABELLA</b> Yamaha YZF-R3	ESP	<b>1'51.163</b> 21 196,7		<b>1'51.163</b> 12 196,0		1'51.866 9 <b>196,7</b>										
22	<b>43 H. KHOURI</b> Kawasaki Ninja 400	AUS	<b>1'51.207</b> 27 196,7		<b>1'51.207</b> 13 189,8		1'51.527 14 <b>196,7</b>										
23	<b>88 D. MOGEDA</b> Kawasaki Ninja 400	ESP	<b>1'51.300</b> 28 192,8		1'51.602 15 192,5		<b>1'51.300</b> 13 <b>192,8</b>										
24	<b>69 T. ALBERTO</b> Kawasaki Ninja 400	PHI	<b>1'51.374</b> 27 197,8		1'51.562 13 193,5		<b>1'51.374</b> 14 <b>197,8</b>										
25	<b>47 F. SEABRIGHT</b> Yamaha YZF-R3	GBR	<b>1'51.414</b> 19 191,4		1'52.925 6		<b>1'51.414</b> 13 <b>191,4</b>										

22/04/2022

These data/results cannot be reproduced, stored and/or transmitted in whole or in part by any manner of electronic, mechanical, photocopying, recording, broadcasting or otherwise now known or herein after developed without the previous express consent by the copyright owner, except for reproduction in daily press and regular printed publications on sale to the public within 60 days of the event related to those data/results and always provided that copyright symbol appears together as follows below.

© DORNA WSBK ORGANIZATION Srl 2022

FICR PERUGIA TIMING



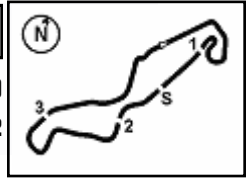

TT Circuit Assen 4.542 m

**Motul Dutch Round, 22-24 April 2022**  
**Best Laps & Speeds**

2 / 2

No.	Rider Bike	Nat	Best Lap		FP1		FP2								
			LL	SPD	LL	SPD	LL	SPD							
26	<b>93 M. GAGGI</b> Yamaha YZF-R3	ITA	<b>1'51.436</b> 21	<b>192,8</b>	1'52.678 6		<b>1'51.436</b> 15	<b>192,8</b>							
27	<b>23 S. MARKARIAN</b> Kawasaki Ninja 400	FRA	<b>1'51.454</b> 22	<b>194,6</b>	1'51.454 11	192,1	1'51.802 11	<b>194,6</b>							
28	<b>35 Y. SAIZ MARQUEZ</b> Kawasaki Ninja 400	ESP	<b>1'51.667</b> 26	<b>192,8</b>	1'52.068 13	191,8	1'51.667 13	<b>192,8</b>							
29	<b>4 S. DOORNENBAL</b> Kawasaki Ninja 400	NED	<b>1'51.705</b> 26	<b>195,6</b>	1'52.751 13	190,4	1'51.705 13	<b>195,6</b>							
30	<b>78 T. MOLENAAR</b> Kawasaki Ninja 400	NED	<b>1'52.282</b> 26	<b>192,1</b>	1'52.282 12	189,4	1'52.392 14	<b>192,1</b>							
31	<b>18 I. OFFER</b> Yamaha YZF-R3	GBR	<b>1'53.100</b> 29	<b>190,4</b>	1'53.100 15	188,1	1'53.255 14	<b>190,4</b>							
32	<b>10 D. CONTE</b> Kawasaki Ninja 400	ITA	<b>1'53.727</b> 25	<b>192,1</b>	1'55.338 11	188,1	1'53.727 14	<b>192,1</b>							

22/04/2022

These data/results cannot be reproduced, stored and/or transmitted in whole or in part by any manner of electronic, mechanical, photocopying, recording, broadcasting or otherwise now known or herein after developed without the previous express consent by the copyright owner, except for reproduction in daily press and regular printed publications on sale to the public within 60 days of the event related to those data/results and always provided that copyright symbol appears together as follows below.

© DORNA WSBK ORGANIZATION Srl 2022