

| No. | Rider | Nat | Team | Bike | Class | Time | Gap | Rel. | Laps | Speed | |
|-----|---------------------------|-----|-----------------------------------|---------------------|-------|-----------------|-------|-------|------|---------|--------------|
| | | | | | | | | | | Avg | Max |
| 1 | 1 T. RAZGATLIOGLU | TUR | Pata Yamaha with Brixx WorldSBK | Yamaha YZF R1 | | 1'40.720 | | | 17 | 164,130 | 314,1 |
| 2 | 65 J. REA | GBR | Kawasaki Racing Team WorldSBK | Kawasaki ZX-10RR | | 1'41.196 | 0.476 | 0.476 | 20 | 163,358 | 313,2 |
| 3 | 19 A. BAUTISTA | ESP | Aruba.it Racing - Ducati | Ducati Panigale V4R | | 1'41.223 | 0.503 | 0.027 | 22 | 163,315 | 307,0 |
| 4 | 21 M. RINALDI | ITA | Aruba.it Racing - Ducati | Ducati Panigale V4R | | 1'41.296 | 0.576 | 0.073 | 17 | 163,197 | 312,3 |
| 5 | 7 I. LECUONA | ESP | Team HRC | Honda CBR1000 RR-R | | 1'41.453 | 0.733 | 0.157 | 17 | 162,944 | 310,5 |
| 6 | 22 A. LOWES | GBR | Kawasaki Racing Team WorldSBK | Kawasaki ZX-10RR | | 1'41.639 | 0.919 | 0.186 | 21 | 162,646 | 310,5 |
| 7 | 47 A. BASSANI | ITA | Motocorsa Racing | Ducati Panigale V4R | IND | 1'41.765 | 1.045 | 0.126 | 19 | 162,445 | 309,6 |
| 8 | 31 G. GERLOFF | USA | GYTR GRT Yamaha WorldSBK Team | Yamaha YZF R1 | IND | 1'41.794 | 1.074 | 0.029 | 17 | 162,399 | 312,3 |
| 9 | 5 P. DETTL | GER | Team GoEleven | Ducati Panigale V4R | IND | 1'41.836 | 1.116 | 0.042 | 17 | 162,332 | 314,1 |
| 10 | 45 S. REDDING | GBR | BMW Motorrad WorldSBK Team | BMW M1000RR | | 1'41.847 | 1.127 | 0.011 | 15 | 162,314 | 311,4 |
| 11 | 97 X. VIERGE | ESP | Team HRC | Honda CBR1000 RR-R | | 1'41.858 | 1.138 | 0.011 | 19 | 162,297 | 310,5 |
| 12 | 55 A. LOCATELLI | ITA | Pata Yamaha with Brixx WorldSBK | Yamaha YZF R1 | | 1'41.922 | 1.202 | 0.064 | 19 | 162,195 | 310,5 |
| 13 | 76 L. BAZ | FRA | Bonovo Action BMW | BMW M1000RR | IND | 1'41.923 | 1.203 | 0.001 | 19 | 162,193 | 317,8 |
| 14 | 60 M. VAN DER MARK | NED | BMW Motorrad WorldSBK Team | BMW M1000RR | | 1'42.066 | 1.346 | 0.143 | 15 | 161,966 | 310,5 |
| 15 | 50 E. LAVERTY | IRL | Bonovo Action BMW | BMW M1000RR | IND | 1'42.072 | 1.352 | 0.006 | 19 | 161,956 | 307,8 |
| 16 | 2 R. TAMBURINI | ITA | Yamaha Motox Racing WorldSBK Team | Yamaha YZF R1 | IND | 1'42.297 | 1.577 | 0.225 | 22 | 161,600 | 305,2 |
| 17 | 44 L. MAHIAS | FRA | Kawasaki Puccetti Racing | Kawasaki ZX-10RR | IND | 1'42.313 | 1.593 | 0.016 | 16 | 161,575 | 301,0 |
| 18 | 91 L. HASLAM | GBR | TPR Team Pedercini Racing | Kawasaki ZX-10RR | IND | 1'42.750 | 2.030 | 0.437 | 14 | 160,888 | 302,7 |
| 19 | 33 J. GAGNE | USA | Attack Performance Yamaha Racing | Yamaha YZF R1 | IND | 1'42.760 | 2.040 | 0.010 | 14 | 160,872 | 297,7 |
| 20 | 23 C. PONSSON | FRA | Gil Motor Sport-Yamaha | Yamaha YZF R1 | IND | 1'42.944 | 2.224 | 0.184 | 17 | 160,584 | 302,7 |
| 21 | 35 H. SYHRIN | MAS | MIE Racing Honda Team | Honda CBR1000 RR-R | IND | 1'43.161 | 2.441 | 0.217 | 13 | 160,247 | 296,1 |
| 22 | 3 K. NOZANE | JPN | GYTR GRT Yamaha WorldSBK Team | Yamaha YZF R1 | IND | 1'43.329 | 2.609 | 0.168 | 19 | 159,986 | 304,4 |
| 23 | 36 L. MERCADO | ARG | MIE Racing Honda Team | Honda CBR1000 RR-R | IND | 1'43.477 | 2.757 | 0.148 | 16 | 159,757 | 307,0 |
| 24 | 17 M. FRITZ | GER | IXS - Yart - Yamaha | Yamaha YZF R1 | IND | 1'43.625 | 2.905 | 0.148 | 4 | 159,529 | 294,5 |
| 25 | 29 L. BERNARDI | SMR | BARNI Spark Racing Team | Ducati Panigale V4R | IND | 1'43.807 | 3.087 | 0.182 | 20 | 159,249 | 301,8 |
| 26 | 52 O. KONIG | CZE | Orelac Racing Verdatura | Kawasaki ZX-10RR | IND | 1'45.625 | 4.905 | 1.818 | 16 | 156,508 | 302,7 |

Qualifying Lap Time (105% of 1'40.720): 1'45.756

| | | | | |
|-------|------------|-----|-------|------|
| AIR | Humidity: | 45% | Temp: | 28°C |
| TRACK | Condition: | Dry | Temp: | 43°C |

| | | | | | | |
|---------|-----------|--------|--------------------|----------|---------|------|
| Records | Pole | (SP) | 2021 T.Razgatioglu | 1'40.219 | 164,950 | Km/h |
| | Race | (SPRC) | 2019 J.Rea | 1'41.272 | 163,240 | Km/h |
| | All Times | (SP) | 2021 T.Razgatioglu | 1'40.219 | 164,950 | Km/h |

Start 07/10/2022 15:07 End 15:53 The results are provisional until the end of the time limit for protests and appeals and the completion of the technical checks.

These data/results cannot be reproduced, stored and/or transmitted in whole or in part by any manner of electronic, mechanical, photocopying, recording, broadcasting or otherwise now known or herein after developed without the previous express consent by the copyright owner, except for reproduction in daily press and regular printed publications on sale to the public within 60 days of the event related to those data/results and always provided that copyright symbol appears together as follows below.

© DORNA WSBK ORGANIZATION Srl 2022

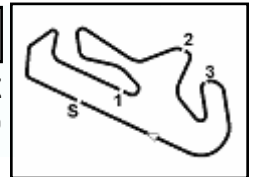

Pirelli Portuguese Round, 7-9 October 2022

Results Free Practice 2nd Session

Session Highlights

| Local Time | No. Rider | Description |
|------------|----------------------------------|--|
| 15.07.00 | | Start |
| 15.07.24 | | WorldSBK Pit Intervention Time: 1min 35secs |
| 15.17.58 | 97 X. VIERGE | Racelink RF not working |
| 15.18.56 | 44 L. MAHIAS | Racelink gps not working |
| 15.20.49 | 17 M. FRITZ | Crashed - Turn 15 |
| 15.26.19 | 50 E. LAVERTY | Lap Cancelled [1'42.697] - Yellow Flag - Turn 15 |
| 15.26.29 | 76 L. BAZ | Lap Cancelled [1'42.254] - Yellow Flag - Turn 15 |
| 15.26.34 | 44 L. MAHIAS | Lap Cancelled [2'51.739] - Yellow Flag - Turn 15 |
| 15.26.39 | 7 I. LECUONA | Lap Cancelled [1'41.706] - Yellow Flag - Turn 15 |
| 15.26.44 | 19 A. BAUTISTA | Lap Cancelled [1'41.448] - Yellow Flag - Turn 15 |
| 15.26.49 | 4 A. BASSANI | Lap Cancelled [1'42.412] - Yellow Flag - Turn 15 |
| 15.26.54 | 1 T. RAZGATLIOGLU | Lap Cancelled [8'00.409] - Yellow Flag - Turn 15 |
| 15.26.59 | 97 X. VIERGE | Lap Cancelled [1'42.750] - Yellow Flag - Turn 15 |
| 15.27.04 | 60 M. VAN DER MARK | Lap Cancelled [2'10.516] - Yellow Flag - Turn 15 |
| 15.27.09 | 23 C. PONSSON | Lap Cancelled [2'12.187] - Yellow Flag - Turn 15 |
| 15.27.14 | 65 J. REA | Lap Cancelled [1'41.367] - Yellow Flag - Turn 15 |
| 15.27.19 | 5 P. OETTL | Lap Cancelled [1'43.829] - Yellow Flag - Turn 15 |
| 15.27.29 | 36 L. MERCADO | Lap Cancelled [2'12.341] - Yellow Flag - Turn 15 |
| 15.27.34 | 45 S. REDDING | Lap Cancelled [1'42.211] - Yellow Flag - Turn 15 |
| 15.27.44 | 21 M. RINALDI | Lap Cancelled [2'10.118] - Yellow Flag - Turn 15 |
| 15.53.56 | | End Of Session |

Fastest Laps Sequence

| No. | Rider | Nat | Team | Bike | Local Time | Time | Gap | Avg |
|-----------|------------------------|-----|---------------------------------|---------------------|--------------|-----------------|--------|---------|
| 76 | L. BAZ | FRA | Bonovo Action BMW | BMW M1000RR | 15:10'43.563 | 1'42.473 | | 161,322 |
| 50 | E. LAVERTY | IRL | Bonovo Action BMW | BMW M1000RR | 15:10'43.602 | 1'42.072 | -0.401 | 161,956 |
| 47 | A. BASSANI | ITA | Motocorsa Racing | Ducati Panigale V4R | 15:11'02.297 | 1'41.864 | -0.208 | 162,287 |
| 22 | A. LOWES | GBR | Kawasaki Racing Team WorldSBK | Kawasaki ZX-10RR | 15:11'05.081 | 1'41.691 | -0.173 | 162,563 |
| 7 | I. LECUONA | ESP | Team HRC | Honda CBR1000 RR-R | 15:12'41.405 | 1'41.524 | -0.167 | 162,830 |
| 65 | J. REA | GBR | Kawasaki Racing Team WorldSBK | Kawasaki ZX-10RR | 15:14'41.692 | 1'41.426 | -0.098 | 162,988 |
| 19 | A. BAUTISTA | ESP | Aruba.it Racing - Ducati | Ducati Panigale V4R | 15:19'29.908 | 1'41.223 | -0.203 | 163,315 |
| 1 | T. RAZGATLIOGLU | TUR | Pata Yamaha with Brixx WorldSBK | Yamaha YZF R1 | 15:23'04.060 | 1'40.720 | -0.503 | 164,130 |

Start 07/10/2022 15:07 End 15:53 The results are provisional until the end of the time limit for protests and appeals and the completion of the technical checks.

These data/results cannot be reproduced, stored and/or transmitted in whole or in part by any manner of electronic, mechanical, photocopying, recording, broadcasting or otherwise now known or herein after developed without the previous express consent by the copyright owner, except for reproduction in daily press and regular printed publications on sale to the public within 60 days of the event related to those data/results and always provided that copyright symbol appears together as follows below.

© DORNA WSBK ORGANIZATION Srl 2022

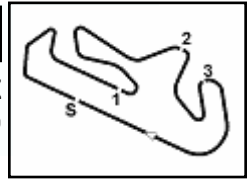

Portimao 4.592 m

Pirelli Portuguese Round, 7-9 October 2022
Free Practices Combined Results after FP2

| No. | Rider | Nat | Team | Bike | Class | FP1 | FP2 | FP3 | Time | Gap | Rel. | Avg | LL |
|-----|---------------------------|-----|-----------------------------------|---------------------|-------|-----------------|-----------------|-----|-----------------|-------|-------|---------|----|
| 1 | 1 T. RAZGATLIOGLU | TUR | Pata Yamaha with Brixx WorldSBK | Yamaha YZF R1 | | 1'41.249 | 1'40.720 | | 1'40.720 | | | 164,130 | 34 |
| 2 | 21 M. RINALDI | ITA | Aruba.it Racing - Ducati | Ducati Panigale V4R | | 1'40.965 | 1'41.296 | | 1'40.965 | 0.245 | 0.245 | 163,732 | 33 |
| 3 | 31 G. GERLOFF | USA | GYTR GRT Yamaha WorldSBK Team | Yamaha YZF R1 | IND | 1'41.082 | 1'41.794 | | 1'41.082 | 0.362 | 0.117 | 163,542 | 36 |
| 4 | 65 J. REA | GBR | Kawasaki Racing Team WorldSBK | Kawasaki ZX-10RR | | 1'41.356 | 1'41.196 | | 1'41.196 | 0.476 | 0.114 | 163,358 | 36 |
| 5 | 19 A. BAUTISTA | ESP | Aruba.it Racing - Ducati | Ducati Panigale V4R | | 1'41.512 | 1'41.223 | | 1'41.223 | 0.503 | 0.027 | 163,315 | 41 |
| 6 | 7 I. LECUONA | ESP | Team HRC | Honda CBR1000 RR-R | | 1'42.099 | 1'41.453 | | 1'41.453 | 0.733 | 0.230 | 162,944 | 34 |
| 7 | 22 A. LOWES | GBR | Kawasaki Racing Team WorldSBK | Kawasaki ZX-10RR | | 1'41.686 | 1'41.639 | | 1'41.639 | 0.919 | 0.186 | 162,646 | 36 |
| 8 | 55 A. LOCATELLI | ITA | Pata Yamaha with Brixx WorldSBK | Yamaha YZF R1 | | 1'41.760 | 1'41.922 | | 1'41.760 | 1.040 | 0.121 | 162,453 | 37 |
| 9 | 47 A. BASSANI | ITA | Motocorsa Racing | Ducati Panigale V4R | IND | 1'42.191 | 1'41.765 | | 1'41.765 | 1.045 | 0.005 | 162,445 | 36 |
| 10 | 5 P. OETTL | GER | Team GoEleven | Ducati Panigale V4R | IND | 1'42.295 | 1'41.836 | | 1'41.836 | 1.116 | 0.071 | 162,332 | 33 |
| 11 | 45 S. REDDING | GBR | BMW Motorrad WorldSBK Team | BMW M1000RR | | 1'41.946 | 1'41.847 | | 1'41.847 | 1.127 | 0.011 | 162,314 | 32 |
| 12 | 97 X. VIERGE | ESP | Team HRC | Honda CBR1000 RR-R | | 1'41.972 | 1'41.858 | | 1'41.858 | 1.138 | 0.011 | 162,297 | 38 |
| 13 | 76 L. BAZ | FRA | Bonovo Action BMW | BMW M1000RR | IND | 1'42.215 | 1'41.923 | | 1'41.923 | 1.203 | 0.065 | 162,193 | 36 |
| 14 | 60 M. VAN DER MARK | NED | BMW Motorrad WorldSBK Team | BMW M1000RR | | 1'42.552 | 1'42.066 | | 1'42.066 | 1.346 | 0.143 | 161,966 | 30 |
| 15 | 50 E. LAVERTY | IRL | Bonovo Action BMW | BMW M1000RR | IND | 1'42.570 | 1'42.072 | | 1'42.072 | 1.352 | 0.006 | 161,956 | 35 |
| 16 | 2 R. TAMBURINI | ITA | Yamaha Motox Racing WorldSBK Team | Yamaha YZF R1 | IND | 1'42.509 | 1'42.297 | | 1'42.297 | 1.577 | 0.225 | 161,600 | 40 |
| 17 | 44 L. MAHIAS | FRA | Kawasaki Puccetti Racing | Kawasaki ZX-10RR | IND | 1'43.146 | 1'42.313 | | 1'42.313 | 1.593 | 0.016 | 161,575 | 27 |
| 18 | 91 L. HASLAM | GBR | TPR Team Pedercini Racing | Kawasaki ZX-10RR | IND | 1'42.770 | 1'42.750 | | 1'42.750 | 2.030 | 0.437 | 160,888 | 30 |
| 19 | 33 J. GAGNE | USA | Attack Performance Yamaha Racing | Yamaha YZF R1 | IND | 1'43.079 | 1'42.760 | | 1'42.760 | 2.040 | 0.010 | 160,872 | 30 |
| 20 | 23 C. PONSSON | FRA | Gil Motor Sport-Yamaha | Yamaha YZF R1 | IND | 1'43.279 | 1'42.944 | | 1'42.944 | 2.224 | 0.184 | 160,584 | 33 |
| 21 | 35 H. SYHRIN | MAS | MIE Racing Honda Team | Honda CBR1000 RR-R | IND | 1'43.357 | 1'43.161 | | 1'43.161 | 2.441 | 0.217 | 160,247 | 28 |
| 22 | 3 K. NOZANE | JPN | GYTR GRT Yamaha WorldSBK Team | Yamaha YZF R1 | IND | 1'43.622 | 1'43.329 | | 1'43.329 | 2.609 | 0.168 | 159,986 | 36 |
| 23 | 17 M. FRITZ | GER | IXS - Yart - Yamaha | Yamaha YZF R1 | IND | 1'43.415 | 1'43.625 | | 1'43.415 | 2.695 | 0.086 | 159,853 | 23 |
| 24 | 36 L. MERCADO | ARG | MIE Racing Honda Team | Honda CBR1000 RR-R | IND | 1'43.416 | 1'43.477 | | 1'43.416 | 2.696 | 0.001 | 159,851 | 31 |
| 25 | 29 L. BERNARDI | SMR | BARNI Spark Racing Team | Ducati Panigale V4R | IND | 1'44.454 | 1'43.807 | | 1'43.807 | 3.087 | 0.391 | 159,249 | 33 |
| 26 | 52 D. KONIG | CZE | Orelac Racing Verdnatura | Kawasaki ZX-10RR | IND | 1'45.647 | 1'45.625 | | 1'45.625 | 4.905 | 1.818 | 156,508 | 33 |

07/10/2022

These data/results cannot be reproduced, stored and/or transmitted in whole or in part by any manner of electronic, mechanical, photocopying, recording, broadcasting or otherwise now known or herein after developed without the previous express consent by the copyright owner, except for reproduction in daily press and regular printed publications on sale to the public within 60 days of the event related to those data/results and always provided that copyright symbol appears together as follows below.

© DORNA WSBK ORGANIZATION Srl 2022

Pirelli Portuguese Round, 7-9 October 2022

Best Sectors & Speed Free Practice 2nd Session

BEST LAP

| | | | | |
|----|----|-----------------|---------------------|----------|
| 1 | 1 | T. RAZGATLIOGLU | Yamaha YZF R1 | 1'40.720 |
| 2 | 65 | J. REA | Kawasaki ZX-10RR | 1'41.196 |
| 3 | 19 | A. BAUTISTA | Ducati Panigale V4R | 1'41.223 |
| 4 | 21 | M. RINALDI | Ducati Panigale V4R | 1'41.296 |
| 5 | 7 | I. LECUONA | Honda CBR1000 RR-R | 1'41.453 |
| 6 | 22 | A. LOWES | Kawasaki ZX-10RR | 1'41.639 |
| 7 | 47 | A. BASSANI | Ducati Panigale V4R | 1'41.765 |
| 8 | 31 | G. GERLOFF | Yamaha YZF R1 | 1'41.794 |
| 9 | 5 | P. DETTL | Ducati Panigale V4R | 1'41.836 |
| 10 | 45 | S. REDDING | BMW M1000RR | 1'41.847 |
| 11 | 97 | X. VIERGE | Honda CBR1000 RR-R | 1'41.858 |
| 12 | 55 | A. LOCATELLI | Yamaha YZF R1 | 1'41.922 |
| 13 | 76 | L. BAZ | BMW M1000RR | 1'41.923 |
| 14 | 60 | M. VAN DER MARK | BMW M1000RR | 1'42.066 |
| 15 | 50 | E. LAVERTY | BMW M1000RR | 1'42.072 |
| 16 | 2 | R. TAMBURINI | Yamaha YZF R1 | 1'42.297 |
| 17 | 44 | L. MAHIAS | Kawasaki ZX-10RR | 1'42.313 |
| 18 | 91 | L. HASLAM | Kawasaki ZX-10RR | 1'42.750 |
| 19 | 33 | J. GAGNE | Yamaha YZF R1 | 1'42.760 |
| 20 | 23 | C. PONSSON | Yamaha YZF R1 | 1'42.944 |
| 21 | 35 | H. SYAHRIN | Honda CBR1000 RR-R | 1'43.161 |
| 22 | 3 | K. NOZANE | Yamaha YZF R1 | 1'43.329 |
| 23 | 36 | L. MERCADO | Honda CBR1000 RR-R | 1'43.477 |
| 24 | 17 | M. FRITZ | Yamaha YZF R1 | 1'43.625 |
| 25 | 29 | L. BERNARDI | Ducati Panigale V4R | 1'43.807 |
| 26 | 52 | D. KONIG | Kawasaki ZX-10RR | 1'45.625 |

SPEED

| | | | | |
|----|----|-----------------|---------------------|-------|
| 1 | 76 | L. BAZ | BMW M1000RR | 317,8 |
| 2 | 1 | T. RAZGATLIOGLU | Yamaha YZF R1 | 314,1 |
| 3 | 5 | P. DETTL | Ducati Panigale V4R | 314,1 |
| 4 | 65 | J. REA | Kawasaki ZX-10RR | 313,2 |
| 5 | 31 | G. GERLOFF | Yamaha YZF R1 | 312,3 |
| 6 | 21 | M. RINALDI | Ducati Panigale V4R | 312,3 |
| 7 | 45 | S. REDDING | BMW M1000RR | 311,4 |
| 8 | 7 | I. LECUONA | Honda CBR1000 RR-R | 310,5 |
| 9 | 60 | M. VAN DER MARK | BMW M1000RR | 310,5 |
| 10 | 22 | A. LOWES | Kawasaki ZX-10RR | 310,5 |
| 11 | 97 | X. VIERGE | Honda CBR1000 RR-R | 310,5 |
| 12 | 55 | A. LOCATELLI | Yamaha YZF R1 | 310,5 |
| 13 | 47 | A. BASSANI | Ducati Panigale V4R | 309,6 |
| 14 | 50 | E. LAVERTY | BMW M1000RR | 307,8 |
| 15 | 36 | L. MERCADO | Honda CBR1000 RR-R | 307,0 |
| 16 | 19 | A. BAUTISTA | Ducati Panigale V4R | 307,0 |
| 17 | 2 | R. TAMBURINI | Yamaha YZF R1 | 305,2 |
| 18 | 3 | K. NOZANE | Yamaha YZF R1 | 304,4 |
| 19 | 91 | L. HASLAM | Kawasaki ZX-10RR | 302,7 |
| 20 | 23 | C. PONSSON | Yamaha YZF R1 | 302,7 |
| 21 | 52 | D. KONIG | Kawasaki ZX-10RR | 302,7 |
| 22 | 29 | L. BERNARDI | Ducati Panigale V4R | 301,8 |
| 23 | 44 | L. MAHIAS | Kawasaki ZX-10RR | 301,0 |
| 24 | 33 | J. GAGNE | Yamaha YZF R1 | 297,7 |
| 25 | 35 | H. SYAHRIN | Honda CBR1000 RR-R | 296,1 |
| 26 | 17 | M. FRITZ | Yamaha YZF R1 | 294,5 |

SEG. 1

| | | | |
|----|----|-----------------|--------|
| 1 | 65 | J. REA | 31.648 |
| 2 | 47 | A. BASSANI | 31.744 |
| 3 | 1 | T. RAZGATLIOGLU | 31.773 |
| 4 | 19 | A. BAUTISTA | 31.825 |
| 5 | 31 | G. GERLOFF | 31.855 |
| 6 | 21 | M. RINALDI | 31.859 |
| 7 | 5 | P. DETTL | 31.904 |
| 8 | 22 | A. LOWES | 31.954 |
| 9 | 76 | L. BAZ | 31.955 |
| 10 | 7 | I. LECUONA | 31.977 |
| 11 | 60 | M. VAN DER MARK | 31.982 |
| 12 | 55 | A. LOCATELLI | 32.033 |
| 13 | 97 | X. VIERGE | 32.040 |
| 14 | 45 | S. REDDING | 32.044 |
| 15 | 2 | R. TAMBURINI | 32.182 |
| 16 | 50 | E. LAVERTY | 32.211 |
| 17 | 44 | L. MAHIAS | 32.318 |
| 18 | 35 | H. SYAHRIN | 32.420 |
| 19 | 23 | C. PONSSON | 32.493 |
| 20 | 91 | L. HASLAM | 32.502 |
| 21 | 29 | L. BERNARDI | 32.522 |
| 22 | 3 | K. NOZANE | 32.527 |
| 23 | 36 | L. MERCADO | 32.565 |
| 24 | 33 | J. GAGNE | 32.591 |
| 25 | 17 | M. FRITZ | 32.811 |
| 26 | 52 | D. KONIG | 33.166 |

SEG. 2

| | | | |
|----|----|-----------------|--------|
| 1 | 1 | T. RAZGATLIOGLU | 29.844 |
| 2 | 65 | J. REA | 30.051 |
| 3 | 22 | A. LOWES | 30.129 |
| 4 | 21 | M. RINALDI | 30.148 |
| 5 | 31 | G. GERLOFF | 30.214 |
| 6 | 7 | I. LECUONA | 30.225 |
| 7 | 19 | A. BAUTISTA | 30.232 |
| 8 | 55 | A. LOCATELLI | 30.265 |
| 9 | 91 | L. HASLAM | 30.332 |
| 10 | 5 | P. DETTL | 30.342 |
| 11 | 76 | L. BAZ | 30.356 |
| 12 | 45 | S. REDDING | 30.369 |
| 13 | 44 | L. MAHIAS | 30.403 |
| 14 | 60 | M. VAN DER MARK | 30.410 |
| 15 | 47 | A. BASSANI | 30.445 |
| 16 | 50 | E. LAVERTY | 30.457 |
| 17 | 97 | X. VIERGE | 30.471 |
| 18 | 33 | J. GAGNE | 30.481 |
| 19 | 35 | H. SYAHRIN | 30.517 |
| 20 | 2 | R. TAMBURINI | 30.579 |
| 21 | 23 | C. PONSSON | 30.621 |
| 22 | 36 | L. MERCADO | 30.720 |
| 23 | 17 | M. FRITZ | 30.788 |
| 24 | 3 | K. NOZANE | 30.860 |
| 25 | 29 | L. BERNARDI | 30.951 |
| 26 | 52 | D. KONIG | 31.498 |

SEG. 3

| | | | |
|----|----|-----------------|--------|
| 1 | 1 | T. RAZGATLIOGLU | 21.188 |
| 2 | 65 | J. REA | 21.193 |
| 3 | 7 | I. LECUONA | 21.229 |
| 4 | 19 | A. BAUTISTA | 21.246 |
| 5 | 22 | A. LOWES | 21.301 |
| 6 | 31 | G. GERLOFF | 21.313 |
| 7 | 21 | M. RINALDI | 21.321 |
| 8 | 76 | L. BAZ | 21.351 |
| 9 | 47 | A. BASSANI | 21.368 |
| 10 | 55 | A. LOCATELLI | 21.397 |
| 11 | 97 | X. VIERGE | 21.426 |
| 12 | 45 | S. REDDING | 21.502 |
| 13 | 17 | M. FRITZ | 21.513 |
| 14 | 50 | E. LAVERTY | 21.521 |
| 15 | 60 | M. VAN DER MARK | 21.539 |
| 16 | 33 | J. GAGNE | 21.541 |
| 17 | 44 | L. MAHIAS | 21.558 |
| 18 | 2 | R. TAMBURINI | 21.559 |
| 19 | 35 | H. SYAHRIN | 21.575 |
| 20 | 91 | L. HASLAM | 21.588 |
| 21 | 23 | C. PONSSON | 21.609 |
| 22 | 5 | P. DETTL | 21.639 |
| 23 | 3 | K. NOZANE | 21.646 |
| 24 | 29 | L. BERNARDI | 21.655 |
| 25 | 36 | L. MERCADO | 21.710 |
| 26 | 52 | D. KONIG | 22.108 |

SEG. 4

| | | | |
|----|----|-----------------|--------|
| 1 | 19 | A. BAUTISTA | 17.663 |
| 2 | 7 | I. LECUONA | 17.667 |
| 3 | 60 | M. VAN DER MARK | 17.727 |
| 4 | 47 | A. BASSANI | 17.739 |
| 5 | 97 | X. VIERGE | 17.755 |
| 6 | 33 | J. GAGNE | 17.772 |
| 7 | 22 | A. LOWES | 17.778 |
| 8 | 55 | A. LOCATELLI | 17.815 |
| 9 | 44 | L. MAHIAS | 17.823 |
| 10 | 21 | M. RINALDI | 17.837 |
| 11 | 5 | P. DETTL | 17.839 |
| 12 | 76 | L. BAZ | 17.850 |
| 13 | 45 | S. REDDING | 17.855 |
| 14 | 1 | T. RAZGATLIOGLU | 17.862 |
| 15 | 50 | E. LAVERTY | 17.883 |
| 16 | 65 | J. REA | 17.894 |
| 17 | 35 | H. SYAHRIN | 17.963 |
| 18 | 31 | G. GERLOFF | 17.976 |
| 19 | 2 | R. TAMBURINI | 17.977 |
| 20 | 29 | L. BERNARDI | 18.040 |
| 21 | 23 | C. PONSSON | 18.046 |
| 22 | 3 | K. NOZANE | 18.071 |
| 23 | 91 | L. HASLAM | 18.084 |
| 24 | 36 | L. MERCADO | 18.118 |
| 25 | 17 | M. FRITZ | 18.262 |
| 26 | 52 | D. KONIG | 18.457 |

07/10/2022

These data/results cannot be reproduced, stored and/or transmitted in whole or in part by any manner of electronic, mechanical, photocopying, recording, broadcasting or otherwise now known or herein after developed without the previous express consent by the copyright owner, except for reproduction in daily press and regular printed publications on sale to the public within 60 days of the event related to those data/results and always provided that copyright symbol appears together as follows below.

© DORNA WSBK ORGANIZATION Srl 2022

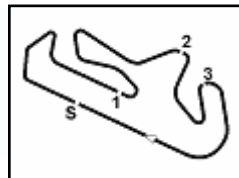

Portimao 4.592 m

Pirelli Portuguese Round, 7-9 October 2022

Ideal Times Free Practice 2nd Session

| No. Rider | Nat | Bike | Seg. 1 Diff. 1 | Seg. 2 Diff. 2 | Seg. 3 Diff. 3 | Seg. 4 Diff. 4 | Ideal Time Best Lap | Pos. | Diff. |
|---------------------------|---------------------------|-------------------------|-------------------------|-------------------|-------------------|-------------------------|-----------------------------|------|-------|
| 1 | 1 T. RAZGATLIOGLU | TUR Yamaha YZF R1 | 31.773 +0.053 | 29.844 | 21.188 | 17.862 | 1'40.667 1'40.720 | 1 | 0.053 |
| 2 | 65 J. REA | GBR Kawasaki ZX-10RR | 31.648 +0.265 | 30.051 | 21.193 | 17.894 +0.145 | 1'40.786 1'41.196 | 2 | 0.410 |
| 3 | 19 A. BAUTISTA | ESP Ducati Panigale V4R | 31.825 +0.055 | 30.232 +0.066 | 21.246 | 17.663 +0.136 | 1'40.966 1'41.223 | 3 | 0.257 |
| 4 | 7 I. LECUONA | ESP Honda CBR1000 RR-R | 31.977 | 30.225 +0.127 | 21.229 +0.034 | 17.667 +0.194 | 1'41.098 1'41.453 | 5 | 0.355 |
| 5 | 22 A. LOWES | GBR Kawasaki ZX-10RR | 31.954 +0.037 | 30.129 +0.086 | 21.301 +0.204 | 17.778 +0.150 | 1'41.162 1'41.639 | 6 | 0.477 |
| 6 | 21 M. RINALDI | ITA Ducati Panigale V4R | 31.859 +0.116 | 30.148 +0.015 | 21.321 | 17.837 | 1'41.165 1'41.296 | 4 | 0.131 |
| 7 | 47 A. BASSANI | ITA Ducati Panigale V4R | 31.744 +0.274 | 30.445 +0.095 | 21.368 +0.084 | 17.739 +0.016 | 1'41.296 1'41.765 | 7 | 0.469 |
| 8 | 31 G. GERLOFF | USA Yamaha YZF R1 | 31.855 +0.081 | 30.214 +0.155 | 21.313 | 17.976 +0.200 | 1'41.358 1'41.794 | 8 | 0.436 |
| 9 | 55 A. LOCATELLI | ITA Yamaha YZF R1 | 32.033 +0.069 | 30.265 +0.080 | 21.397 +0.087 | 17.815 +0.176 | 1'41.510 1'41.922 | 12 | 0.412 |
| 10 | 76 L. BAZ | FRA BMW M1000RR | 31.955 +0.239 | 30.356 +0.082 | 21.351 +0.090 | 17.850 | 1'41.512 1'41.923 | 13 | 0.411 |
| 11 | 60 M. VAN DER MARK | NED BMW M1000RR | 31.982 +0.173 | 30.410 +0.132 | 21.539 +0.044 | 17.727 +0.059 | 1'41.658 1'42.066 | 14 | 0.408 |
| 12 | 97 X. VIERGE | ESP Honda CBR1000 RR-R | 32.040 +0.117 | 30.471 | 21.426 +0.017 | 17.755 +0.032 | 1'41.692 1'41.858 | 11 | 0.166 |
| 13 | 5 P. OETTL | GER Ducati Panigale V4R | 31.904 | 30.342 | 21.639 +0.034 | 17.839 +0.078 | 1'41.724 1'41.836 | 9 | 0.112 |
| 14 | 45 S. REDDING | GBR BMW M1000RR | 32.044 +0.071 | 30.369 | 21.502 | 17.855 +0.006 | 1'41.770 1'41.847 | 10 | 0.077 |
| 15 | 50 E. LAVERTY | IRL BMW M1000RR | 32.211 | 30.457 | 21.521 | 17.883 | 1'42.072 1'42.072 | 15 | |
| 16 | 44 L. MAHIAS | FRA Kawasaki ZX-10RR | 32.318 +0.177 | 30.403 | 21.558 +0.034 | 17.823 | 1'42.102 1'42.313 | 17 | 0.211 |
| 17 | 2 R. TAMBURINI | ITA Yamaha YZF R1 | 32.182 | 30.579 | 21.559 | 17.977 | 1'42.297 1'42.297 | 16 | |
| 18 | 33 J. GAGNE | USA Yamaha YZF R1 | 32.591 +0.153 | 30.481 +0.084 | 21.541 | 17.772 +0.138 | 1'42.385 1'42.760 | 19 | 0.375 |
| 19 | 35 H. SYHRIN | MAS Honda CBR1000 RR-R | 32.420 +0.126 | 30.517 +0.298 | 21.575 | 17.963 +0.262 | 1'42.475 1'43.161 | 21 | 0.686 |
| 20 | 91 L. HASLAM | GBR Kawasaki ZX-10RR | 32.502 | 30.332 +0.089 | 21.588 +0.028 | 18.084 +0.127 | 1'42.506 1'42.750 | 18 | 0.244 |
| 21 | 23 C. PONSSON | FRA Yamaha YZF R1 | 32.493 | 30.621 +0.069 | 21.609 +0.106 | 18.046 | 1'42.769 1'42.944 | 20 | 0.175 |
| 22 | 3 K. NOZANE | JPN Yamaha YZF R1 | 32.527 +0.042 | 30.860 +0.063 | 21.646 | 18.071 +0.120 | 1'43.104 1'43.329 | 22 | 0.225 |
| 23 | 36 L. MERCADO | ARG Honda CBR1000 RR-R | 32.565 +0.148 | 30.720 | 21.710 +0.002 | 18.118 +0.214 | 1'43.113 1'43.477 | 23 | 0.364 |
| 24 | 29 L. BERNARDI | SMR Ducati Panigale V4R | 32.522 +0.080 | 30.951 +0.171 | 21.655 +0.090 | 18.040 +0.298 | 1'43.168 1'43.807 | 25 | 0.639 |
| 25 | 17 M. FRITZ | GER Yamaha YZF R1 | 32.811 | 30.788 +0.146 | 21.513 +0.105 | 18.262 | 1'43.374 1'43.625 | 24 | 0.251 |
| 26 | 52 O. KONIG | CZE Kawasaki ZX-10RR | 33.166 | 31.498 +0.091 | 22.108 | 18.457 +0.305 | 1'45.229 1'45.625 | 26 | 0.396 |
| Overall Ideal Time | | | 31.648 | 29.844 | 21.188 | 17.663 | 1'40.343 | | |

07/10/2022

These data/results cannot be reproduced, stored and/or transmitted in whole or in part by any manner of electronic, mechanical, photocopying, recording, broadcasting or otherwise now known or herein after developed without the previous express consent by the copyright owner, except for reproduction in daily press and regular printed publications on sale to the public within 60 days of the event related to those data/results and always provided that copyright symbol appears together as follows below.

© DORNA WSBK ORGANIZATION Srl 2022

FIGR PERUGIA TIMING



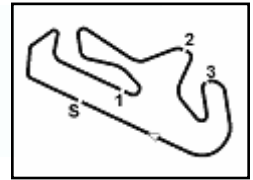

Pirelli Portuguese Round, 7-9 October 2022

Chronological Analysis Free Practice 2nd Session

| 25° 29 L. BERNARDI [1'43.807] | | | | | | | |
|-------------------------------|---------------|---------------|---------------|---------------|-----------------|--------------|--------------|
| Lap | Seg.1 | Seg.2 | Seg.3 | Seg.4 | Lap Time | km/h | Local Time |
| 1 | | 32.598 | 22.208 | 18.128 | | | 15:09'14.915 |
| 2 | 33.561 | 31.462 | 22.023 | 18.189 | 1'45.235 | 281,5 | 15:11'00.150 |
| 3 | 34.129 | 31.568 | 21.860 | 18.040 | 1'45.597 | 263,7 | 15:12'45.747 |
| 4 | 33.077 | 31.052 | 21.990 | 18.164 | 1'44.283 | 270,9 | 15:14'30.030 |
| 5 | 32.858 | 32.214 | 21.945 | 38.367 | 2'05.384P | 289,0 | 15:16'35.414 |
| 6 | 5'57.724 | 31.839 | 21.914 | 18.488 | 7'09.965P | | 15:23'45.379 |
| 7 | 33.220 | 31.137 | 21.822 | 18.264 | 1'44.443 | 277,1 | 15:25'29.822 |
| 8 | 32.894 | 31.145 | 21.776 | 18.288 | 1'44.103 | 289,7 | 15:27'13.925 |
| 9 | 33.053 | 31.140 | 21.794 | 18.362 | 1'44.349 | 282,2 | 15:28'58.274 |
| 10 | 32.646 | 40.433 | 22.665 | 18.489 | 1'54.233 | 301,8 | 15:30'52.507 |
| 11 | 32.846 | 31.238 | 21.781 | 18.255 | 1'44.120 | 291,3 | 15:32'36.627 |
| 12 | 33.040 | 30.961 | 26.833 | 18.520 | 1'49.344 | 300,2 | 15:34'25.971 |
| 13 | 32.721 | 31.633 | 21.912 | 38.221 | 2'04.487P | 298,5 | 15:36'30.458 |
| 14 | 3'30.412 | 33.727 | 21.982 | 18.290 | 4'44.411P | | 15:41'14.869 |
| 15 | 32.779 | 31.139 | 21.669 | 18.237 | 1'43.824 | 296,9 | 15:42'58.693 |
| 16 | 32.602 | 31.122 | 21.745 | 18.338 | 1'43.807 | 301,8 | 15:44'42.500 |
| 17 | 32.801 | 31.056 | 21.813 | 18.258 | 1'43.928 | 301,0 | 15:46'26.428 |
| 18 | 32.773 | 31.107 | 21.781 | 18.306 | 1'43.967 | 296,1 | 15:48'10.395 |
| 19 | 32.637 | 31.314 | 21.681 | 18.221 | 1'43.853 | 296,9 | 15:49'54.248 |
| 20 | 32.522 | 31.183 | 21.941 | 18.329 | 1'43.975 | 299,3 | 15:51'38.223 |
| 21 | 39.057 | 31.176 | 21.655 | 18.239 | 1'50.127 | 296,9 | 15:53'28.350 |

| 26° 52 O. KONIG [1'45.625] | | | | | | | |
|----------------------------|---------------|---------------|---------------|---------------|-----------------|--------------|--------------|
| Lap | Seg.1 | Seg.2 | Seg.3 | Seg.4 | Lap Time | km/h | Local Time |
| 1 | | 33.147 | 22.887 | 18.569 | | | 15:09'04.056 |
| 2 | 34.085 | 31.715 | 22.713 | 18.457 | 1'46.970 | 290,5 | 15:10'51.026 |
| 3 | 33.437 | 31.968 | 22.430 | 18.566 | 1'46.401 | 296,9 | 15:12'37.427 |
| 4 | 33.422 | 31.773 | 22.626 | 18.593 | 1'46.414 | 295,3 | 15:14'23.841 |
| 5 | 33.287 | 36.481 | 29.386 | 21.341 | 2'00.495 | 292,9 | 15:16'24.336 |
| 6 | 33.501 | 31.844 | 25.627 | 40.893 | 2'11.865P | 302,7 | 15:18'36.201 |
| 7 | 7'09.751 | 32.058 | 22.497 | 18.794 | 8'23.100P | | 15:26'59.301 |
| 8 | 33.434 | 31.626 | 22.403 | 18.798 | 1'46.261 | 292,9 | 15:28'45.562 |
| 9 | 33.465 | 31.498 | 22.363 | 18.640 | 1'45.966 | 297,7 | 15:30'31.528 |
| 10 | 33.547 | 31.674 | 22.367 | 19.050 | 1'46.638 | 295,3 | 15:32'18.166 |
| 11 | 33.607 | 31.745 | 22.386 | 18.671 | 1'46.409 | 293,7 | 15:34'04.575 |
| 12 | 34.910 | 32.093 | 23.157 | 40.109 | 2'10.269P | 291,3 | 15:36'14.844 |
| 13 | 8'17.566 | 32.092 | 26.208 | 19.269 | 9'35.135P | | 15:45'49.979 |
| 14 | 33.231 | 31.668 | 22.254 | 18.861 | 1'46.014 | 292,1 | 15:47'35.993 |
| 15 | 33.286 | 31.689 | 22.195 | 18.812 | 1'45.982 | 294,5 | 15:49'21.975 |
| 16 | 33.424 | 31.700 | 22.252 | 18.793 | 1'46.169 | 293,7 | 15:51'08.144 |
| 17 | 33.166 | 31.589 | 22.108 | 18.762 | 1'45.625 | 296,9 | 15:52'53.769 |

07/10/2022 P = Pits In/Out - C = Lap Time Cancelled

These data/results cannot be reproduced, stored and/or transmitted in whole or in part by any manner of electronic, mechanical, photocopying, recording, broadcasting or otherwise now known or herein after developed without the previous express consent by the copyright owner, except for reproduction in daily press and regular printed publications on sale to the public within 60 days of the event related to those data/results and always provided that copyright symbol appears together as follows below.

© DORNA WSBK ORGANIZATION Srl 2022

Pirelli Portuguese Round, 7-9 October 2022
Weather Report Free Practice 2nd Session
Session started 15:07 - Session ended 15:53

Air Temperature

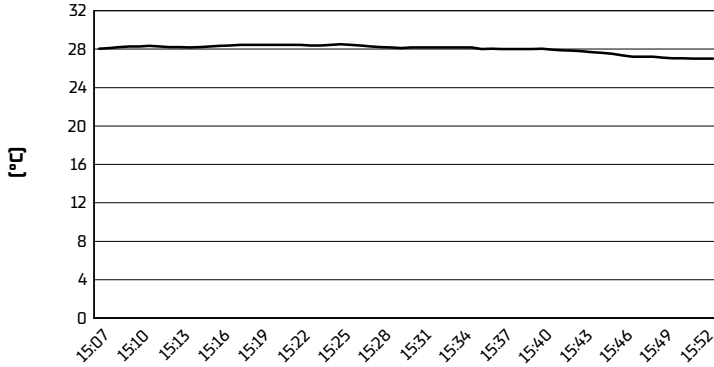

Track Temperature

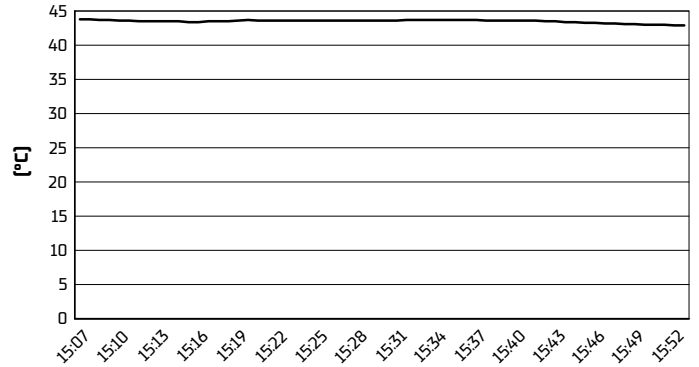

Air Pressure

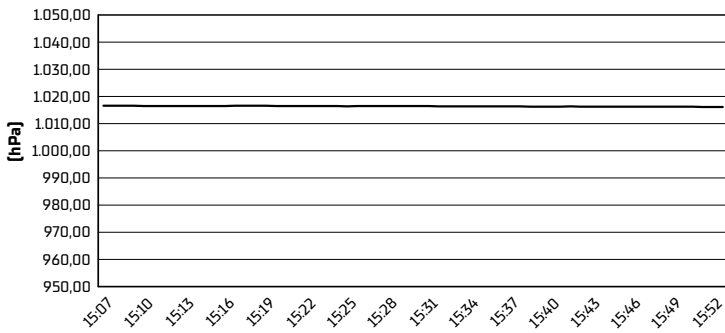

Humidity

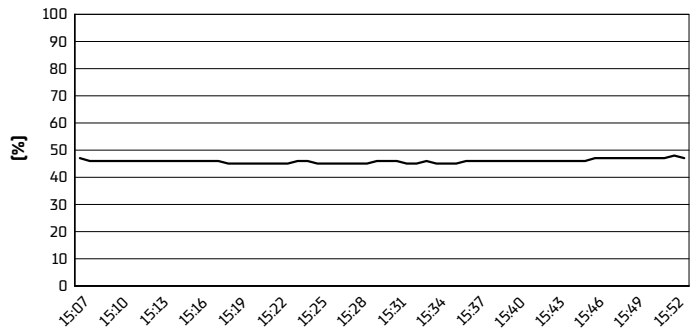

Wind Speed

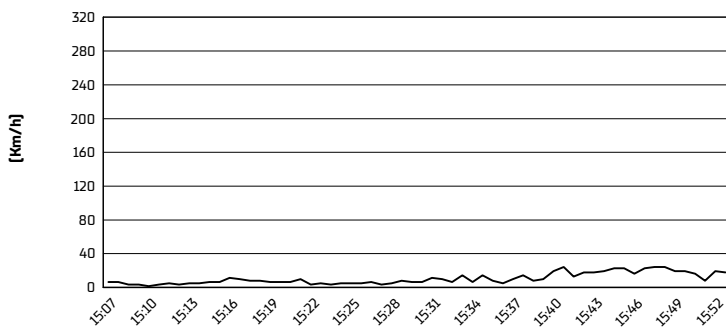

Wind Direction

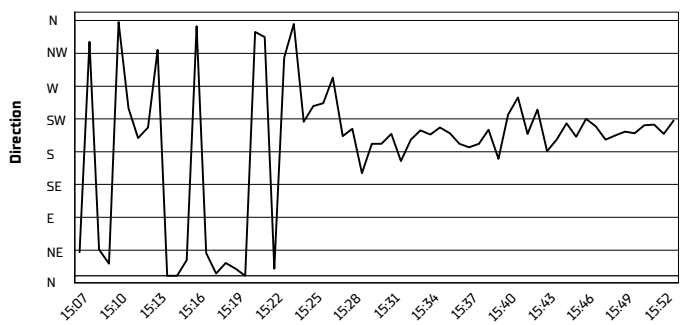

07/10/2022

These data/results cannot be reproduced, stored and/or transmitted in whole or in part by any manner of electronic, mechanical, photocopying, recording, broadcasting or otherwise now known or herein after developed without the previous express consent by the copyright owner, except for reproduction in daily press and regular printed publications on sale to the public within 60 days of the event related to those data/results and always provided that copyright symbol appears together as follows below.

© DORNA WSBK ORGANIZATION Srl 2022

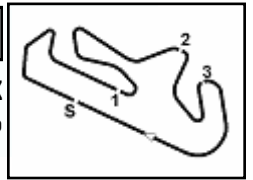

Portimao 4.592 m

Pirelli Portuguese Round, 7-9 October 2022

Best Laps & Speeds

1 / 2

| No. | Rider Bike | Nat | Best Lap | | FP1 | | FP2 | | | | | | | | | | | | |
|-----|--|-----|-----------------------------|-----|-----------------------------|-----|------------------------------------|-----|--|--|--|--|--|--|--|--|--|--|--|
| | | | LL | SPD | LL | SPD | LL | SPD | | | | | | | | | | | |
| 1 | 1 T. RAZGATLIOGLU Yamaha YZF R1 | TUR | 1'40.720 34 314,0 | | 1'41.249 17 312,2 | | 1'40.720 17 314,0 | | | | | | | | | | | | |
| 2 | 21 M. RINALDI Ducati Panigale V4R | ITA | 1'40.965 33 313,1 | | 1'40.965 16 313,1 | | 1'41.296 17 312,2 | | | | | | | | | | | | |
| 3 | 31 G. GERLOFF Yamaha YZF R1 | USA | 1'41.082 36 313,1 | | 1'41.082 19 313,1 | | 1'41.794 17 312,2 | | | | | | | | | | | | |
| 4 | 65 J. REA Kawasaki ZX-10RR | GBR | 1'41.196 36 313,1 | | 1'41.356 16 313,1 | | 1'41.196 20 313,1 | | | | | | | | | | | | |
| 5 | 19 A. BAUTISTA Ducati Panigale V4R | ESP | 1'41.223 41 308,7 | | 1'41.512 19 308,7 | | 1'41.223 22 306,9 | | | | | | | | | | | | |
| 6 | 7 I. LECUONA Honda CBR1000 RR-R | ESP | 1'41.453 34 317,7 | | 1'42.099 17 317,7 | | 1'41.453 17 310,4 | | | | | | | | | | | | |
| 7 | 22 A. LOWES Kawasaki ZX-10RR | GBR | 1'41.639 36 310,4 | | 1'41.686 15 310,4 | | 1'41.639 21 310,4 | | | | | | | | | | | | |
| 8 | 55 A. LOCATELLI Yamaha YZF R1 | ITA | 1'41.760 37 313,1 | | 1'41.760 18 313,1 | | 1'41.922 19 310,4 | | | | | | | | | | | | |
| 9 | 47 A. BASSANI Ducati Panigale V4R | ITA | 1'41.765 36 309,6 | | 1'42.191 17 306,1 | | 1'41.765 19 309,6 | | | | | | | | | | | | |
| 10 | 5 P. OETTL Ducati Panigale V4R | GER | 1'41.836 33 314,0 | | 1'42.295 16 309,6 | | 1'41.836 17 314,0 | | | | | | | | | | | | |
| 11 | 45 S. REDDING BMW M1000RR | GBR | 1'41.847 32 315,0 | | 1'41.946 17 315,0 | | 1'41.847 15 311,3 | | | | | | | | | | | | |
| 12 | 97 X. VIERGE Honda CBR1000 RR-R | ESP | 1'41.858 38 316,8 | | 1'41.972 19 316,8 | | 1'41.858 19 310,4 | | | | | | | | | | | | |
| 13 | 76 L. BAZ BMW M1000RR | FRA | 1'41.923 36 317,7 | | 1'42.215 17 314,0 | | 1'41.923 19 317,7 | | | | | | | | | | | | |
| 14 | 60 M. VAN DER MARK BMW M1000RR | NED | 1'42.066 30 311,3 | | 1'42.552 15 311,3 | | 1'42.066 15 310,4 | | | | | | | | | | | | |
| 15 | 50 E. LAVERTY BMW M1000RR | IRL | 1'42.072 35 312,2 | | 1'42.570 16 312,2 | | 1'42.072 19 307,8 | | | | | | | | | | | | |
| 16 | 2 R. TAMBURINI Yamaha YZF R1 | ITA | 1'42.297 40 309,6 | | 1'42.509 18 309,6 | | 1'42.297 22 305,2 | | | | | | | | | | | | |
| 17 | 44 L. MAHIAS Kawasaki ZX-10RR | FRA | 1'42.313 27 303,5 | | 1'43.146 11 303,5 | | 1'42.313 16 301,0 | | | | | | | | | | | | |
| 18 | 91 L. HASLAM Kawasaki ZX-10RR | GBR | 1'42.750 30 302,6 | | 1'42.770 16 300,1 | | 1'42.750 14 302,6 | | | | | | | | | | | | |
| 19 | 33 J. GAGNE Yamaha YZF R1 | USA | 1'42.760 30 301,8 | | 1'43.079 16 301,8 | | 1'42.760 14 297,6 | | | | | | | | | | | | |
| 20 | 23 C. PONSSON Yamaha YZF R1 | FRA | 1'42.944 33 303,5 | | 1'43.279 16 303,5 | | 1'42.944 17 302,6 | | | | | | | | | | | | |
| 21 | 35 H. SYHRIN Honda CBR1000 RR-R | MAS | 1'43.161 28 299,3 | | 1'43.357 15 299,3 | | 1'43.161 13 296,0 | | | | | | | | | | | | |
| 22 | 3 K. NOZANE Yamaha YZF R1 | JPN | 1'43.329 36 305,2 | | 1'43.622 17 305,2 | | 1'43.329 19 304,3 | | | | | | | | | | | | |
| 23 | 17 M. FRITZ Yamaha YZF R1 | GER | 1'43.415 23 301,0 | | 1'43.415 19 301,0 | | 1'43.625 4 294,4 | | | | | | | | | | | | |
| 24 | 36 L. MERCADO Honda CBR1000 RR-R | ARG | 1'43.416 31 307,8 | | 1'43.416 15 307,8 | | 1'43.477 16 306,9 | | | | | | | | | | | | |
| 25 | 29 L. BERNARDI Ducati Panigale V4R | SMR | 1'43.807 33 301,8 | | 1'44.454 13 300,1 | | 1'43.807 20 301,8 | | | | | | | | | | | | |

07/10/2022

These data/results cannot be reproduced, stored and/or transmitted in whole or in part by any manner of electronic, mechanical, photocopying, recording, broadcasting or otherwise now known or herein after developed without the previous express consent by the copyright owner, except for reproduction in daily press and regular printed publications on sale to the public within 60 days of the event related to those data/results and always provided that copyright symbol appears together as follows below.

© DORNA WSBK ORGANIZATION Srl 2022

FICR PERUGIA TIMING



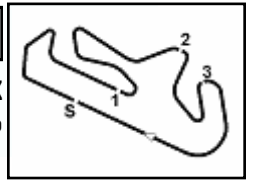

Portimao 4.592 m

2 / 2

| No. | Rider | Nat | Best Lap | | FP1 | | FP2 | | | | | | | |
|-----|--------------------|-----|-----------------|-----|----------|-----|-----------------|-----|--|--|--|--|--|--|
| | | | LL | SPD | LL | SPD | LL | SPD | | | | | | |
| 26 | 52 D. KONIG | CZE | 1'45.625 | | 1'45.647 | | 1'45.625 | | | | | | | |
| | Kawasaki ZX-10RR | | 33 302,6 | | 17 300,1 | | 16 302,6 | | | | | | | |

07/10/2022

These data/results cannot be reproduced, stored and/or transmitted in whole or in part by any manner of electronic, mechanical, photocopying, recording, broadcasting or otherwise now known or herein after developed without the previous express consent by the copyright owner, except for reproduction in daily press and regular printed publications on sale to the public within 60 days of the event related to those data/results and always provided that copyright symbol appears together as follows below.

© DORNA WSBK ORGANIZATION Srl 2022