

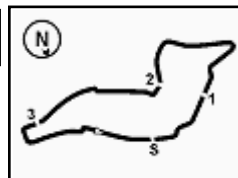

4
Yamaha R3
731/05



Imola Circuit 4.936 m

Prometeon Italian Round, 14–16 July 2023

Results Superpole

1 / 2

No.	Rider	Nat	Team	Bike	Time	Gap	Rel.	Laps	Speed	
									Avg	Max
1	9 E. ERCOLANI	ITA	Yamaha bLU cRU Italy	Yamaha R3	2'12.034			12	134,584	177,0
2	88 E. BURR	BRA	Yamaha AD78 Team Latin America	Yamaha R3	2'12.603	0.569	0.569	10	134,006	176,4
3	27 A. MAHENDRA	INA	Yamaha bLU cRU Racing Indonesia	Yamaha R3	2'12.710	0.676	0.107	11	133,898	175,8
4	57 T. BUJAPA	THA	Yamaha bLU cRU Thailand	Yamaha R3	2'12.788	0.754	0.078	10	133,819	173,8
5	96 M. VICH	ESP	DS Racing School	Yamaha R3	2'12.800	0.766	0.012	11	133,807	178,5
6	26 K. FONTAINHA	BRA	Yamaha AD78 Team Latin America	Yamaha R3	2'12.906	0.872	0.106	10	133,701	175,8
7	80 G. MANSO	BRA	Yamaha AD78 Team Latin America	Yamaha R3	2'12.995	0.961	0.089	12	133,611	177,9
8	32 K. KEANKUM	THA	Yamaha bLU cRU Thailand	Yamaha R3	2'13.124	1.090	0.129	11	133,482	179,7
9	46 D. NOWAK	POL	Szkopek Team	Yamaha R3	2'14.529	2.495	1.405	12	132,088	175,5
10	19 D. JOULIN	FRA	Yamaha bLU cRU Motor France	Yamaha R3	2'14.587	2.553	0.058	12	132,031	177,6
11	92 E. PLAINDOUX	FRA	Yamaha bLU cRU Motor France	Yamaha R3	2'14.895	2.861	0.308	13	131,729	177,6
12	56 V. ARNAUD	FRA	VAL56 Speed Racing	Yamaha R3	2'15.067	3.033	0.172	12	131,561	172,7
13	15 C. STRINGHETTI	ITA	Project 109	Yamaha R3	2'15.116	3.082	0.049	10	131,514	169,9
14	62 S. YAMANE	JPN	bLU cRU Yamaha Racing Japan	Yamaha R3	2'15.392	3.358	0.276	12	131,246	178,8
15	40 S. GERMAND	ITA	VM Racing Team	Yamaha R3	2'15.778	3.744	0.386	13	130,872	173,2
16	35 M. KONUK	TUR	Türkiye Racing Team	Yamaha R3	2'16.010	3.976	0.232	9	130,649	173,5
17	37 J. BELAK	POL	Szkopek Team	Yamaha R3	2'16.873	4.839	0.863	10	129,825	171,8
18	28 P. ANASTASI	SUI	DS Racing School	Yamaha R3	2'17.506	5.472	0.633	11	129,228	174,9
19	85 J. MARTIN	AUS	Yamaha bLU cRU Team Australia	Yamaha R3	2'19.250	7.216	1.744	11	127,609	171,8

AIR	Humidity:	57%	Temp:	32°C
TRACK	Condition:	Dry	Temp:	51°C

Start 14/07/2023 13:30 End 14:04 The results are provisional until the end of the time limit for protests and appeals and the completion of the technical checks.

These data/results cannot be reproduced, stored and/or transmitted in whole or in part by any manner of electronic, mechanical, photocopying, recording, broadcasting or otherwise now known or herein after developed without the previous express consent by the copyright owner, except for reproduction in daily press and regular printed publications on sale to the public within 60 days of the event related to those data/results and always provided that copyright symbol appears together as follows below.

© DORNA WSBK ORGANIZATION Srl 2023



FICR PERUGIA TIMING





4
Yamaha R3
731/05

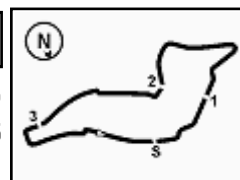

Imola Circuit 4.936 m

2 / 2

Prometeon Italian Round, 14–16 July 2023

Results Superpole

Session Highlights

Local Time	No. Rider	Description
13.28.32	35 M. KONU K	Is not allowed to complete the last 5 minutes of the superpole
13.30.00		Start
13.32.59	56 V. ARNAUD	Current and Following Lap Cancelled - Exceeded Track Limits - Turn 21
13.35.43	56 V. ARNAUD	Current and Following Lap Cancelled - Exceeded Track Limits - Turn 21
13.40.35	46 D. NOWAK	Current Lap Cancelled - Exceeded Track Limits - Turn 6
13.41.53	35 M. KONU K	Lap Cancelled [2'16.479] - Exceeded Track Limits - Turn 22
13.42.16	57 T. BUAPA	On Asphalt - Re-Joined - Turn 12
13.42.37	56 V. ARNAUD	On Asphalt - Re-Joined - Turn 12
13.42.50	85 J. MARTIN	Current Lap Cancelled - Exceeded Track Limits - Turn 6
13.44.59	40 S. GERMANDO	Current Lap Cancelled - Exceeded Track Limits - Turn 6
13.45.05	46 D. NOWAK	Current Lap Cancelled - Exceeded Track Limits - Turn 6
13.49.32	57 T. BUAPA	On the Gravel - Re-Joined - Turn 2
13.49.37	37 J. BELAK	On the Gravel - Re-Joined - Turn 6
13.49.58	9 E. ERCOLANI	On the Gravel - Re-Joined - Turn 6
13.51.50	19 D. JOULIN	Current Lap Cancelled - Exceeded Track Limits - Turn 6
13.53.21	40 S. GERMANDO	Lap Cancelled [2'18.871] - Exceeded Track Limits - Turn 22
13.55.11	28 P. ANASTASI	On Asphalt - Re-Joined - Turn 13
13.56.20	27 A. MAHENDRA	Current Lap Cancelled - Exceeded Track Limits - Turn 6
13.57.31	88 E. BURR	Current and Following Lap Cancelled - Exceeded Track Limits - Turn 21
13.57.35	56 V. ARNAUD	Current and Following Lap Cancelled - Exceeded Track Limits - Turn 21
13.58.53	88 E. BURR	Current Lap Cancelled - Exceeded Track Limits - Turn 6
14.00.49	57 T. BUAPA	Crashed - Turn 6
14.01.39	27 A. MAHENDRA	On Asphalt - Re-Joined - Turn 13
14.04.12		End Of Session

Fastest Laps Sequence

No.	Rider	Nat	Team	Bike	Local Time	Time	Gap	Avg
28	P. ANASTASI	SUI	DS Racing School	Yamaha R3	13:36'39.430	2'23.026		124,240
35	M. KONU K	TUR	Turkiye Racing Team	Yamaha R3	13:36'56.717	2'18.055	-4.971	128,714
40	S. GERMANDO	ITA	VM Racing Team	Yamaha R3	13:36'58.031	2'17.998	-0.057	128,767
80	G. MANSO	BRA	Yamaha AD78 Team Latin America	Yamaha R3	13:37'37.089	2'16.060	-1.938	130,601
27	A. MAHENDRA	INA	Yamaha bLU cRU Racing Indonesia	Yamaha R3	13:38'03.058	2'14.472	-1.588	132,143
96	M. VICH	ESP	DS Racing School	Yamaha R3	13:38'03.946	2'13.387	-1.085	133,218
9	E. ERCOLANI	ITA	Yamaha bLU cRU Italy	Yamaha R3	13:46'35.730	2'13.165	-0.222	133,440
27	A. MAHENDRA	INA	Yamaha bLU cRU Racing Indonesia	Yamaha R3	13:50'45.160	2'12.710	-0.455	133,898
88	E. BURR	BRA	Yamaha AD78 Team Latin America	Yamaha R3	13:55'19.169	2'12.603	-0.107	134,006
9	E. ERCOLANI	ITA	Yamaha bLU cRU Italy	Yamaha R3	13:57'33.462	2'12.034	-0.569	134,584

Start 14/07/2023 13:30 End 14:04 The results are provisional until the end of the time limit for protests and appeals and the completion of the technical checks.

These data/results cannot be reproduced, stored and/or transmitted in whole or in part by any manner of electronic, mechanical, photocopying, recording, broadcasting or otherwise now known or herein after developed without the previous express consent by the copyright owner, except for reproduction in daily press and regular printed publications on sale to the public within 60 days of the event related to those data/results and always provided that copyright symbol appears together as follows below.

© DORNA WSBK ORGANIZATION Srl 2023



FICR PERUGIA TIMING





5
Yamaha R3
731/05

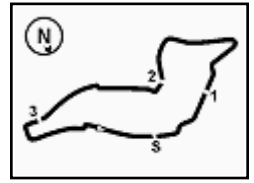

Imola Circuit 4.936 m

Prometeon Italian Round, 14-16 July 2023
Starting Grid - Race 1 (10 Laps x 4,936 km = 49,360 km)

1	1	9	ERCOLANI E. Yamaha	2'12.034	2	88	BURR E. Yamaha	2'12.603	3	27	MAHENDRA A. Yamaha	2'12.710
2	4	57	BUAPA T. Yamaha	2'12.788	5	96	VICH M. Yamaha	2'12.800	6	26	FONTAINHA K. Yamaha	2'12.906
3	7	80	MANSO G. Yamaha	2'12.995	8	32	KEANKUM K. Yamaha	2'13.124	9	46	NOWAK D. Yamaha	2'14.529
4	10	19	JOULIN D. Yamaha	2'14.587	11	92	PLAINDOUX E. Yamaha	2'14.895	12	56	ARNAUD V. Yamaha	2'15.067
5	13	15	STRINGHETTI C. Yamaha	2'15.116	14	62	YAMANE S. Yamaha	2'15.392	15	40	GERMANO S. Yamaha	2'15.778
6	16	35	KONUK M. Yamaha	2'16.010	17	37	BELAK J. Yamaha	2'16.873	18	28	ANASTASI P. Yamaha	2'17.506
7	19	85	MARTIN J. Yamaha	2'19.250								

14/07/2023 The Race Director

These data/results cannot be reproduced, stored and/or transmitted in whole or in part by any manner of electronic, mechanical, photocopying, recording, broadcasting or otherwise now known or herein after developed without the previous express consent by the copyright owner, except for reproduction in daily press and regular printed publications on sale to the public within 60 days of the event related to those data/results and always provided that copyright symbol appears together as follows below. © DORNA WSBK ORGANIZATION Srl 2023

FICR PERUGIA TIMING





6.1

Yamaha R3

731/05

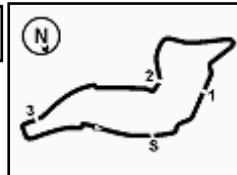

Imola Circuit 4.936 m

Prometeon Italian Round, 14-16 July 2023

Best Sector & Speed Superpole

BEST LAP

1	9 E. ERCOLANI	Yamaha R3	2'12.034
2	88 E. BURR	Yamaha R3	2'12.603
3	27 A. MAHENDRA	Yamaha R3	2'12.710
4	57 T. BUAPA	Yamaha R3	2'12.788
5	96 M. VICH	Yamaha R3	2'12.800
6	26 K. FONTAINHA	Yamaha R3	2'12.906
7	80 G. MANSO	Yamaha R3	2'12.995
8	32 K. KEANKUM	Yamaha R3	2'13.124
9	46 D. NOWAK	Yamaha R3	2'14.529
10	19 D. JOULIN	Yamaha R3	2'14.587
11	92 E. PLAINDOUX	Yamaha R3	2'14.895
12	56 V. ARNAUD	Yamaha R3	2'15.067
13	15 C. STRINGHETTI	Yamaha R3	2'15.116
14	62 S. YAMANE	Yamaha R3	2'15.392
15	40 S. GERMANO	Yamaha R3	2'15.778
16	35 M. KONUK	Yamaha R3	2'16.010
17	37 J. BELAK	Yamaha R3	2'16.873
18	28 P. ANASTASI	Yamaha R3	2'17.506
19	85 J. MARTIN	Yamaha R3	2'19.250

SPEED

1	32 K. KEANKUM	Yamaha R3	179,7
2	62 S. YAMANE	Yamaha R3	178,8
3	96 M. VICH	Yamaha R3	178,5
4	80 G. MANSO	Yamaha R3	177,9
5	92 E. PLAINDOUX	Yamaha R3	177,6
6	19 D. JOULIN	Yamaha R3	177,6
7	9 E. ERCOLANI	Yamaha R3	177,0
8	88 E. BURR	Yamaha R3	176,4
9	26 K. FONTAINHA	Yamaha R3	175,8
10	27 A. MAHENDRA	Yamaha R3	175,8
11	46 D. NOWAK	Yamaha R3	175,5
12	28 P. ANASTASI	Yamaha R3	174,9
13	57 T. BUAPA	Yamaha R3	173,8
14	35 M. KONUK	Yamaha R3	173,5
15	40 S. GERMANO	Yamaha R3	173,2
16	56 V. ARNAUD	Yamaha R3	172,7
17	37 J. BELAK	Yamaha R3	171,8
18	85 J. MARTIN	Yamaha R3	171,8
19	15 C. STRINGHETTI	Yamaha R3	169,9

SEG. 1

SEG. 2

SEG. 3

SEG. 4

1	27 A. MAHENDRA	28.859	1	96 M. VICH	40.346	1	27 A. MAHENDRA	35.700	1	32 K. KEANKUM	26.595
2	80 G. MANSO	28.868	2	88 E. BURR	40.351	2	32 K. KEANKUM	35.740	2	9 E. ERCOLANI	26.624
3	96 M. VICH	28.887	3	26 K. FONTAINHA	40.360	3	96 M. VICH	35.795	3	96 M. VICH	26.664
4	32 K. KEANKUM	28.974	4	27 A. MAHENDRA	40.369	4	88 E. BURR	35.849	4	57 T. BUAPA	26.731
5	9 E. ERCOLANI	29.027	5	9 E. ERCOLANI	40.503	5	9 E. ERCOLANI	35.880	5	27 A. MAHENDRA	26.776
6	88 E. BURR	29.054	6	80 G. MANSO	40.586	6	57 T. BUAPA	35.979	6	80 G. MANSO	26.902
7	26 K. FONTAINHA	29.069	7	57 T. BUAPA	40.746	7	26 K. FONTAINHA	35.989	7	46 D. NOWAK	26.954
8	57 T. BUAPA	29.165	8	19 D. JOULIN	40.791	8	80 G. MANSO	36.048	8	88 E. BURR	27.012
9	19 D. JOULIN	29.191	9	32 K. KEANKUM	40.810	9	46 D. NOWAK	36.383	9	40 S. GERMANO	27.160
10	92 E. PLAINDOUX	29.347	10	40 S. GERMANO	40.919	10	19 D. JOULIN	36.434	10	15 C. STRINGHETTI	27.201
11	46 D. NOWAK	29.380	11	46 D. NOWAK	41.222	11	56 V. ARNAUD	36.457	11	26 K. FONTAINHA	27.202
12	56 V. ARNAUD	29.394	12	15 C. STRINGHETTI	41.241	12	62 S. YAMANE	36.477	12	19 D. JOULIN	27.206
13	62 S. YAMANE	29.610	13	92 E. PLAINDOUX	41.291	13	40 S. GERMANO	36.572	13	92 E. PLAINDOUX	27.235
14	15 C. STRINGHETTI	29.699	14	62 S. YAMANE	41.310	14	92 E. PLAINDOUX	36.584	14	62 S. YAMANE	27.260
15	35 M. KONUK	29.718	15	56 V. ARNAUD	41.333	15	35 M. KONUK	36.609	15	56 V. ARNAUD	27.404
16	28 P. ANASTASI	29.924	16	35 M. KONUK	41.582	16	15 C. STRINGHETTI	36.797	16	35 M. KONUK	27.489
17	37 J. BELAK	29.993	17	28 P. ANASTASI	41.887	17	37 J. BELAK	36.809	17	37 J. BELAK	27.493
18	40 S. GERMANO	30.088	18	37 J. BELAK	41.957	18	28 P. ANASTASI	36.995	18	28 P. ANASTASI	27.864
19	85 J. MARTIN	30.616	19	85 J. MARTIN	42.800	19	85 J. MARTIN	37.937	19	85 J. MARTIN	27.888

14/07/2023

These data/results cannot be reproduced, stored and/or transmitted in whole or in part by any manner of electronic, mechanical, photocopying, recording, broadcasting or otherwise now known or herein after developed without the previous express consent by the copyright owner, except for reproduction in daily press and regular printed publications on sale to the public within 60 days of the event related to those data/results and always provided that copyright symbol appears together as follows below.

© DORNA WSBK ORGANIZATION Srl 2023

FICR PERUGIA TIMING



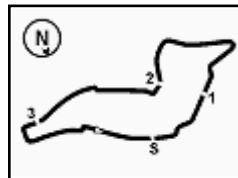

6.2

Yamaha R3
731/05

Imola Circuit 4.936 m

Prometeon Italian Round, 14-16 July 2023

Ideal Time Superpole

No.	Rider	Nat	Bike	Seg. 1	Seg. 2	Seg. 3	Seg. 4	Ideal Time		
				Diff. 1	Diff. 2	Diff. 3	Diff. 4	Best Lap	Pos.	Diff.
1	96 M. VICH	ESP	Yamaha R3	28.887 +0.447	40.346	35.795 +0.195	26.664 +0.466	2'11.692 2'12.800	5	1.108
2	27 A. MAHENDRA	INA	Yamaha R3	28.859	40.369 +0.282	35.700	26.776 +0.724	2'11.704 2'12.710	3	1.006
3	9 E. ERCOLANI	ITA	Yamaha R3	29.027	40.503	35.880	26.624	2'12.034 2'12.034	1	
4	32 K. KEANKUM	THA	Yamaha R3	28.974 +0.290	40.810 +0.414	35.740 +0.120	26.595 +0.181	2'12.119 2'13.124	8	1.005
5	88 E. BURR	BRA	Yamaha R3	29.054	40.351	35.849 +0.316	27.012 +0.021	2'12.266 2'12.603	2	0.337
6	80 G. MANSO	BRA	Yamaha R3	28.868 +0.591	40.586	36.048	26.902	2'12.404 2'12.995	7	0.591
7	26 K. FONTAINHA	BRA	Yamaha R3	29.069	40.360 +0.031	35.989	27.202 +0.255	2'12.620 2'12.906	6	0.286
8	57 T. BUAPA	THA	Yamaha R3	29.165 +0.004	40.746	35.979	26.731 +0.163	2'12.621 2'12.788	4	0.167
9	19 D. JOULIN	FRA	Yamaha R3	29.191 +0.568	40.791 +0.378	36.434 +0.019	27.206	2'13.622 2'14.587	10	0.965
10	46 D. NOWAK	POL	Yamaha R3	29.380 +0.382	41.222 +0.208	36.383	26.954	2'13.939 2'14.529	9	0.590
11	92 E. PLAINDOUX	FRA	Yamaha R3	29.347 +0.110	41.291 +0.251	36.584 +0.077	27.235	2'14.457 2'14.895	11	0.438
12	56 V. ARNAUD	FRA	Yamaha R3	29.394 +0.337	41.333	36.457	27.404 +0.142	2'14.588 2'15.067	12	0.479
13	62 S. YAMANE	JPN	Yamaha R3	29.610 +0.329	41.310 +0.014	36.477 +0.106	27.260 +0.286	2'14.657 2'15.392	14	0.735
14	40 S. GERMANO	ITA	Yamaha R3	30.088 +0.018	40.919	36.572 +0.374	27.160 +0.647	2'14.739 2'15.778	15	1.039
15	15 C. STRINGHETTI	ITA	Yamaha R3	29.699	41.241	36.797 +0.178	27.201	2'14.938 2'15.116	13	0.178
16	35 M. KONUK	TUR	Yamaha R3	29.718 +0.395	41.582	36.609 +0.217	27.489	2'15.398 2'16.010	16	0.612
17	37 J. BELAK	POL	Yamaha R3	29.993 +0.002	41.957	36.809 +0.495	27.493 +0.124	2'16.252 2'16.873	17	0.621
18	28 P. ANASTASI	SUI	Yamaha R3	29.924 +0.809	41.887 +0.027	36.995	27.864	2'16.670 2'17.506	18	0.836
19	85 J. MARTIN	AUS	Yamaha R3	30.616 +0.009	42.800	37.937	27.888	2'19.241 2'19.250	19	0.009
Overall Ideal Time				28.859	40.346	35.700	26.595	2'11.500		

14/07/2023

These data/results cannot be reproduced, stored and/or transmitted in whole or in part by any manner of electronic, mechanical, photocopying, recording, broadcasting or otherwise now known or herein after developed without the previous express consent by the copyright owner, except for reproduction in daily press and regular printed publications on sale to the public within 60 days of the event related to those data/results and always provided that copyright symbol appears together as follows below.

© DORNA WSBK ORGANIZATION Srl 2023

FICR PERUGIA TIMING

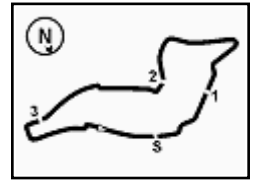

**6.3**Yamaha R3
731/05

Imola Circuit 4.936 m

3 / 3

Prometeon Italian Round, 14-16 July 2023
Chronological Analysis Superpole

5	30.447	42.267	38.254	45.089	2'36.057P	170,4	13:43'01.314
6	3'48.399	41.957	36.809	28.604	5'35.769P	136,9	13:48'37.083
7	29.993	49.385	37.187	28.556	2'25.121	171,8	13:51'02.204
8	30.277	42.281	37.462	27.686	2'17.706	169,6	13:53'19.910
9	30.254	42.288	37.411	27.562	2'17.515	169,1	13:55'37.425
10	30.149	42.285	37.598	27.493	2'17.525	168,8	13:57'54.950
11	29.995	41.957	37.304	27.617	2'16.873	168,5	14:00'11.823

18° 28 P. ANASTASI (2'17.506)							
Lap	Seg.1	Seg.2	Seg.3	Seg.4	Lap Time	km/h	Local Time
1							13:31'04.443
2	1'16.767	46.775	39.689	28.730	3'11.961P	111,9	13:34'16.404
3	31.232	44.312	38.850	28.632	2'23.026	166,2	13:36'39.430
4	31.152	43.461	38.204	28.358	2'21.175	167,5	13:39'00.605
5	31.067	44.530	39.162	28.907	2'23.666	166,9	13:41'24.271
6	32.642	44.846	38.307	28.530	2'24.325	167,7	13:43'48.596
7	30.190	42.006	37.458	27.999	2'17.653	171,3	13:46'06.249
8	30.035	42.353	37.864	28.581	2'18.833	172,9	13:48'25.082
9	30.916	42.854	38.177	28.199	2'20.146	167,5	13:50'45.228
10	30.733	41.914	36.995	27.864	2'17.506	174,9	13:53'02.734
11	29.924	41.887	37.613	28.293	2'17.717	172,4	13:55'20.451
12	30.048	42.139	37.513	27.920	2'17.620	172,9	13:57'38.071

19° 85 J. MARTIN (2'19.250)							
Lap	Seg.1	Seg.2	Seg.3	Seg.4	Lap Time	km/h	Local Time
1							13:31'27.709
2	58.352	45.991	40.354	29.249	2'53.946P	127,8	13:34'21.655
3	31.683	44.968	38.959	28.797	2'24.407	164,9	13:36'46.062
4	31.277	44.516	38.838	28.786	2'23.417	164,6	13:39'09.479
5	31.031	43.693	38.693	28.683	2'22.100	164,9	13:41'31.579
6	30.616	43.689	38.146	28.519	2'20.970C	167,2	13:43'52.549
7	30.997	43.426	38.932	2'31.663	4'25.018P	166,7	13:48'17.567
8	54.178	43.360	38.469	28.640	2'44.647P	127,2	13:51'02.214
9	30.833	43.005	38.127	28.485	2'20.450	171,8	13:53'22.664
10	30.651	42.908	38.263	28.333	2'20.155	166,4	13:55'42.819
11	30.681	43.155	38.228	29.042	2'21.106	166,2	13:58'03.925
12	30.625	42.800	37.937	27.888	2'19.250	165,9	14:00'23.175

14/07/2023 P = Pits In/Out - C = Lap Time Cancelled

These data/results cannot be reproduced, stored and/or transmitted in whole or in part by any manner of electronic, mechanical, photocopying, recording, broadcasting or otherwise now known or herein after developed without the previous express consent by the copyright owner, except for reproduction in daily press and regular printed publications on sale to the public within 60 days of the event related to those data/results and always provided that copyright symbol appears together as follows below.

© DORNA WSBK ORGANIZATION Srl 2023



FICR PERUGIA TIMING





6.4
Yamaha R3
731/05

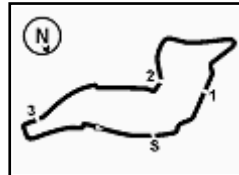

Prometeon Italian Round, 14-16 July 2023

Weather Report Superpole

Session started 13:30 - Session ended 14:04

Air Temperature

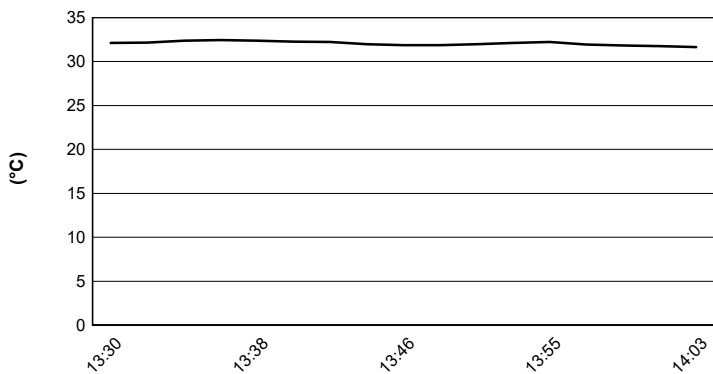

Track Temperature

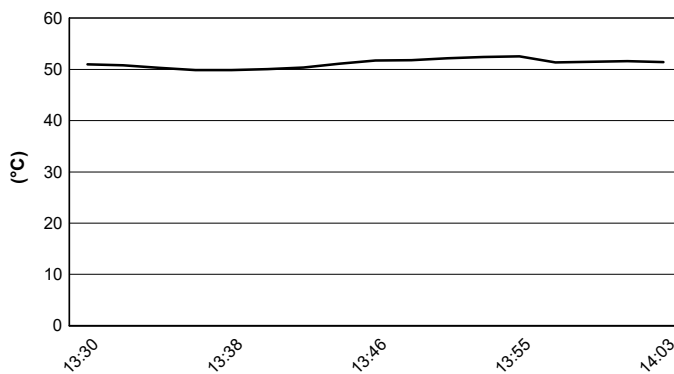

Air Pressure

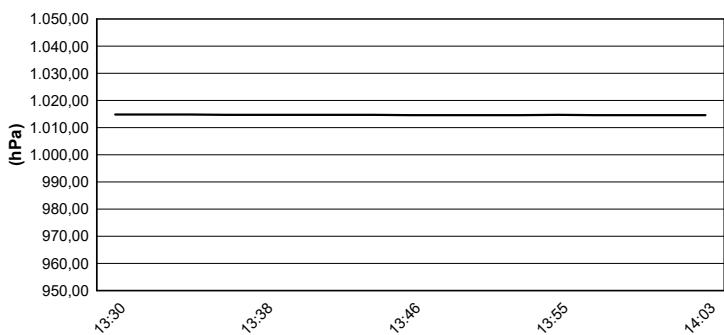

Humidity

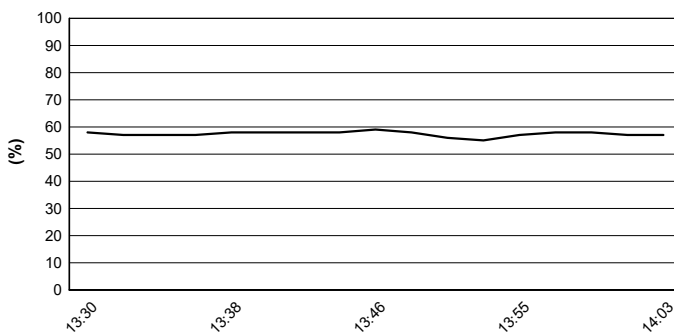

Wind Speed

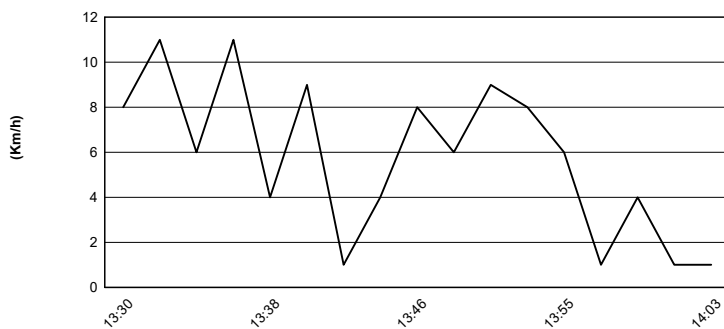

Wind Direction

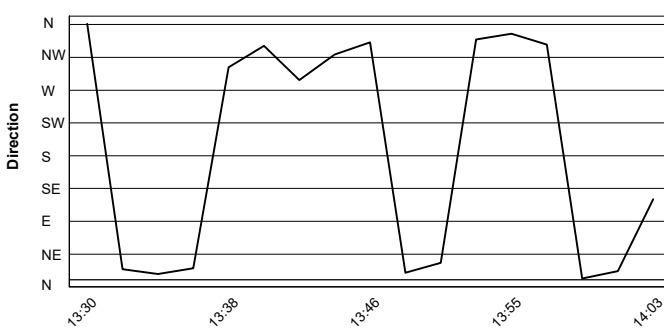

14/07/2023

These data/results cannot be reproduced, stored and/or transmitted in whole or in part by any manner of electronic, mechanical, photocopying, recording, broadcasting or otherwise now known or herein after developed without the previous express consent by the copyright owner, except for reproduction in daily press and regular printed publications on sale to the public within 60 days of the event related to those data/results and always provided that copyright symbol appears together as follows below.

© DORNA WSBK ORGANIZATION Srl 2023



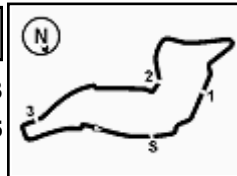

6.5

Yamaha R3
731/05

Imola Circuit 4.936 m

Prometeon Italian Round, 14-16 July 2023

Best Lap & Speed

No.	Rider Bike	Nat	Best Lap		FP		SP							
			LL	SPD	LL	SPD	LL	SPD						
1	9 E. ERCOLANI Yamaha R3	ITA	2'12.034	176,9	2'15.230	169,6	2'12.034	176,9						
2	27 A. MAHENDRA Yamaha R3	INA	2'12.371	175,8	2'12.371	170,1	2'12.710	175,8						
3	88 E. BURR Yamaha R3	BRA	2'12.603	176,4	2'14.421	167,2	2'12.603	176,4						
4	57 T. BUAPA Yamaha R3	THA	2'12.788	173,7	2'15.862	172,3	2'12.788	173,7						
5	96 M. VICH Yamaha R3	ESP	2'12.800	178,4	2'13.158	168,5	2'12.800	178,4						
6	26 K. FONTAINHA Yamaha R3	BRA	2'12.906	175,8	2'14.336	169,6	2'12.906	175,8						
7	80 G. MANSO Yamaha R3	BRA	2'12.995	177,8	2'14.896	172,6	2'12.995	177,8						
8	32 K. KEANKUM Yamaha R3	THA	2'13.124	179,6	2'13.770	170,4	2'13.124	179,6						
9	46 D. NOWAK Yamaha R3	POL	2'14.247	175,5	2'14.247	171,5	2'14.529	175,5						
10	19 D. JOULIN Yamaha R3	FRA	2'14.587	177,5	2'14.752	172,6	2'14.587	177,5						
11	92 E. PLAINDOUX Yamaha R3	FRA	2'14.895	177,5			2'14.895	177,5						
12	56 V. ARNAUD Yamaha R3	FRA	2'15.067	172,6	2'17.024	171,2	2'15.067	172,6						
13	15 C. STRINGHETTI Yamaha R3	ITA	2'15.116	173,2	2'17.499	173,2	2'15.116	169,8						
14	62 S. YAMANE Yamaha R3	JPN	2'15.392	178,7	2'15.955	171,2	2'15.392	178,7						
15	40 S. GERMANO Yamaha R3	ITA	2'15.778	173,2	2'17.230	171,5	2'15.778	173,2						
16	35 M. KONUK Yamaha R3	TUR	2'16.010	173,5	2'16.383	170,1	2'16.010	173,5						
17	37 J. BELAK Yamaha R3	POL	2'16.873	171,8	2'17.758	170,4	2'16.873	171,8						
18	28 P. ANASTASI Yamaha R3	SUI	2'17.506	174,9	2'17.683	170,7	2'17.506	174,9						
19	85 J. MARTIN Yamaha R3	AUS	2'19.250	171,8			2'19.250	171,8						

14/07/2023

These data/results cannot be reproduced, stored and/or transmitted in whole or in part by any manner of electronic, mechanical, photocopying, recording, broadcasting or otherwise now known or herein after developed without the previous express consent by the copyright owner, except for reproduction in daily press and regular printed publications on sale to the public within 60 days of the event related to those data/results and always provided that copyright symbol appears together as follows below.

© DORNA WSBK ORGANIZATION Srl 2023

FICR PERUGIA TIMING



DORNA