

MotorLand Aragon 5.077 m

Tissot Aragon Round, 27-29 September 2024
Biographical Entry List

| No. | Rider (Abbreviation) | Age | Date of Birth | Place of Birth | Nat | Bike Team | Wins 2024 | Podiums 2024 | Pole 2024 | Races 2024 | Tyres |
|-----|---|-----|---------------|---------------------|------------|--|----------------|----------------|---------------|-----------------|----------------|
| 1 | 1 BUIS Jeffrey (Bui) | 22 | 27/12/2001 | Meppel | NED | KTM RC 390 R Freudenberg KTM-PALIGO Racing | 13 2 | 23 3 | 2 2 | 65 10 | Pirelli |
| 2 | 7 VENEMAN Loris (Ven) | 18 | 10/09/2006 | Dalsten | NED | Kawasaki Ninja 400 MTM Kawasaki | 3 2 | 6 4 | 2 2 | 28 12 | Pirelli |
| 3 | 8 IERACI Bruno (Ier) | 24 | 14/08/2000 | Giulianova | ITA | Kawasaki Ninja 400 Team ProDina AltoGo | 2 | 4 1 | | 64 12 | Pirelli |
| 4 | 9 ERCOLANI Emiliano (Erc) | 19 | 16/02/2005 | Pesaro | ITA | Yamaha YZF-R3 Yamaha Motoxrcing WorldSSP300 Team | | | | 11 11 | Pirelli |
| 5 | 11 NOVOTNY Filip (Nov) | 17 | 11/09/2007 | Brno | CZE | Kawasaki Ninja 400 Accolade Smrz Racing BGR | | | | 12 12 | Pirelli |
| 6 | 13 FERNANDEZ Roberto (Fer) | 16 | 05/01/2008 | Madrid | ESP | Yamaha YZF-R3 ARCO SASH MotoR University Team | | | | | Pirelli |
| 7* | 16 HIDALGO Uriel (Hid) | 16 | 16/04/2008 | Tarragona | ESP | Kawasaki Ninja 400 DEZA-BOX 77 Racing Team | | | | | Pirelli |
| 8 | 17 BIJMAN Ruben (Bij) | 21 | 27/09/2003 | Lopik | NED | Kawasaki Ninja 400 Team Flembbo-PL Performances | | | | 57 12 | Pirelli |
| 9 | 22 GARCIA Marc (Gar) | 24 | 01/11/1999 | Barbera Del Valles | ESP | Kove 321 RR-5 KOVE Racing Team | 7 | 16 2 | 2 | 72 12 | Pirelli |
| 10 | 26 GENNAI Mirko (Gen) | 21 | 07/03/2003 | Firenze | ITA | Kawasaki Ninja 400 MTM Kawasaki | 6 2 | 13 3 | | 72 12 | Pirelli |
| 11 | 29 ZANNINI Giacomo (Zan) | 25 | 03/08/1999 | Comacchio | ITA | Kawasaki Ninja 400 Team ProDina AltoGo | | | | 12 12 | Pirelli |
| 12 | 31 BARTOLINI Elia (Bar) | 21 | 31/07/2003 | Cesena | ITA | Yamaha YZF-R3 Yamaha Motoxrcing WorldSSP300 Team | | | | 12 12 | Pirelli |
| 13 | 41 TRAGNI Raffaele (Tra) | 22 | 28/05/2002 | Altamura (Ba) | ITA | Yamaha YZF-R3 Pata Yamaha AG Motorsport Italia | | | | 28 12 | Pirelli |
| 14 | 43 GAGGI Marco (Gag) | 20 | 25/12/2003 | Fano | ITA | Yamaha YZF-R3 Team BrCorse | | 3 | | 58 12 | Pirelli |
| 15 | 44 MOUNSEY Sullivan (Mou) | 17 | 05/06/2007 | London | GBR | Kawasaki Ninja 400 Accolade Smrz Racing BGR | | | | | Pirelli |
| 16 | 47 SEABRIGHT Fenton (Sea) | 22 | 14/06/2002 | Chelmsford | GBR | Kawasaki Ninja 400 Kawasaki GP Project | | | 1 1 | 44 12 | Pirelli |
| 17 | 48 GARCIA GONZALEZ Julio (Gaj) | 18 | 10/07/2006 | Malaga | ESP | Kove 321 RR-5 KOVE Racing Team | | 3 2 | 1 1 | 29 11 | Pirelli |
| 18 | 50 THOMPSON Carter (Tho) | 16 | 29/11/2007 | New Lombton Heights | AUS | Kawasaki Ninja 400 Fusport-RT Motorsport by SKM-Kawasaki | | 2 2 | | 4 4 | Pirelli |
| 19 | 55 CALATAYUD Unai (Cal) | 20 | 31/01/2004 | Bicorp | ESP | Yamaha YZF-R3 ARCO SASH MotoR University Team | 1 1 | 2 2 | | 22 12 | Pirelli |
| 20 | 56 PRATAMA Galang Hendra (Pra) | 25 | 10/03/1999 | Yogyakarta | INA | Yamaha YZF-R3 ProGP NitiRacing | 2 | 4 2 | 3 | 43 12 | Pirelli |
| 21 | 57 MAHENDRA Aldi Satya (Mah) | 18 | 27/06/2006 | Yogyakarta Bantul | INA | Yamaha YZF-R3 Team BrCorse | 2 1 | 7 6 | 1 1 | 16 12 | Pirelli |
| 22 | 58 IGLESIAS BRAVO Inigo (Igl) | 22 | 09/04/2002 | Errenteria | ESP | Kawasaki Ninja 400 Fusport-RT Motorsport by SKM-Kawasaki | 2 2 | 9 5 | 1 | 54 12 | Pirelli |
| 23 | 62 FONTAINHA Kevin (Fon) | 18 | 26/07/2006 | Brazil | BRA | Yamaha YZF-R3 Yamaha AD78 FIM LA by MS Racing | | | | 15 11 | Pirelli |
| 24 | 66 TONN Phillip (Ton) | 19 | 22/08/2005 | Werdau | GER | KTM RC 390 R Freudenberg KTM-PALIGO Racing | | | | 14 12 | Pirelli |
| 25 | 71 BOLANO HERNANDEZ Ivan (Bol) | 18 | 05/04/2006 | Badajoz | ESP | Kawasaki Ninja 400 DEZA-BOX 77 Racing Team | | | | 12 10 | Pirelli |
| 26 | 74 TORRES DOMINGUEZ Antonio (Tor) | 17 | 02/08/2007 | Sevilla | ESP | Yamaha YZF-R3 MS Racing | | | | 2 | Pirelli |
| 27 | 77 OSUNA SAEZ Jose Manuel (Osu) | 17 | 06/02/2007 | Écija | ESP | Kawasaki Ninja 400 DEZA-BOX 77 Racing Team | | 1 | | 27 12 | Pirelli |
| 28 | 80 MANSO Gustavo (Man) | 19 | 19/11/2004 | Brazil | BRA | Yamaha YZF-R3 Yamaha AD78 FIM LA by MS Racing | | | | 12 12 | Pirelli |
| 29 | 85 SABATUCCI Kevin (Sab) | 25 | 07/04/1999 | Ascoli Piceno | ITA | Kawasaki Ninja 400 Team Flembbo-PL Performances | 1 | 3 | 1 | 79 9 | Pirelli |
| 30 | 86 TURECEK Daniel (Tur) | 20 | 29/06/2004 | Brno | CZE | Kawasaki Ninja 400 Kawasaki GP Project | | | | 2 2 | Pirelli |
| 31 | 88 MOGEDA Daniel (Mog) | 19 | 03/06/2005 | Castelldefels | ESP | Kawasaki Ninja 400 Team#109 Retro Traffic Kawasaki | 2 2 | 4 2 | 1 1 | 49 9 | Pirelli |
| 32 | 91 VANNUCCI Matteo (Van) | 21 | 19/05/2003 | Bagno a Ripoli | ITA | Yamaha YZF-R3 Pata Yamaha AG Motorsport Italia | 3 | 8 | 3 | 41 10 | Pirelli |
| 33 | 99 MAIER Humberto (Mai) | 18 | 28/10/2005 | Osasco | BRA | Yamaha YZF-R3 MS Racing | | 4 | 1 | 38 6 | Pirelli |

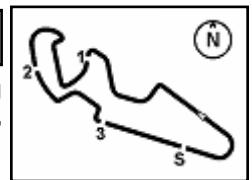

Tissot Aragon Round, 27-29 September 2024
Results Free Practice

| No. | Rider | Nat | Team | Bike | Time | Gap | Rel. | Laps | Speed | |
|---|-------------------------------|-----|---------------------------------------|--------------------|-----------------|-------|-------|------|---------|--------------|
| | | | | | | | | | Avg | Max |
| 1 | 7 L. VENEMAN | NED | MTM Kawasaki | Kawasaki Ninja 400 | 2'06.289 | | | 8 | 144,725 | 213,4 |
| 2 | 57 A. MAHENDRA | INA | Team BrCorse | Yamaha YZF-R3 | 2'06.598 | 0.309 | 0.309 | 10 | 144,372 | 211,8 |
| 3 | 48 J. GARCIA GONZALEZ | ESP | KOVE Racing Team | Kove 321 RR-S | 2'06.881 | 0.592 | 0.283 | 8 | 144,050 | 213,4 |
| 4 | 56 G. PRATAMA | INA | ProGP NitiRacing | Yamaha YZF-R3 | 2'07.013 | 0.724 | 0.132 | 10 | 143,900 | 213,0 |
| 5 | 22 M. GARCIA | ESP | KOVE Racing Team | Kove 321 RR-S | 2'07.107 | 0.818 | 0.094 | 8 | 143,794 | 210,5 |
| 6 | 43 M. GAGGI | ITA | Team BrCorse | Yamaha YZF-R3 | 2'07.332 | 1.043 | 0.225 | 10 | 143,540 | 212,2 |
| 7 | 88 D. MOGEDA | ESP | Team#109 Retro Traffic Kawasaki | Kawasaki Ninja 400 | 2'07.337 | 1.048 | 0.005 | 10 | 143,534 | 216,0 |
| 8 | 74 A. TORRES DOMINGUEZ | ESP | MS Racing | Yamaha YZF-R3 | 2'07.501 | 1.212 | 0.164 | 9 | 143,349 | 211,8 |
| 9 | 50 C. THOMPSON | AUS | Fusport-RT Motorsport by SKM-Kawasaki | Kawasaki Ninja 400 | 2'07.672 | 1.383 | 0.171 | 11 | 143,157 | 208,5 |
| 10 | 80 G. MANSO | BRA | Yamaha AD78 FIM LA by MS Racing | Yamaha YZF-R3 | 2'07.839 | 1.550 | 0.167 | 10 | 142,970 | 213,0 |
| 11 | 66 P. TONN | GER | Freudenberg KTM-PALIGO Racing | KTM RC 390 R | 2'07.866 | 1.577 | 0.027 | 9 | 142,940 | 214,3 |
| 12 | 26 M. GENNAI | ITA | MTM Kawasaki | Kawasaki Ninja 400 | 2'08.279 | 1.990 | 0.413 | 8 | 142,480 | 212,6 |
| 13 | 8 B. IERACI | ITA | Team ProDina AltoGo | Kawasaki Ninja 400 | 2'08.443 | 2.154 | 0.164 | 9 | 142,298 | 213,0 |
| 14 | 99 H. MAIER | BRA | MS Racing | Yamaha YZF-R3 | 2'08.816 | 2.527 | 0.373 | 10 | 141,886 | 209,7 |
| 15 | 91 M. VANNUCCI | ITA | Pata Yamaha AG Motorsport Italia | Yamaha YZF-R3 | 2'08.850 | 2.561 | 0.034 | 8 | 141,849 | 204,5 |
| 16 | 9 E. ERCOLANI | ITA | Yamaha Motoxracing WorldSSP300 Team | Yamaha YZF-R3 | 2'08.913 | 2.624 | 0.063 | 9 | 141,779 | 207,3 |
| 17 | 1 J. BUJS | NED | Freudenberg KTM-PALIGO Racing | KTM RC 390 R | 2'09.024 | 2.735 | 0.111 | 8 | 141,657 | 213,9 |
| 18 | 31 E. BARTOLINI | ITA | Yamaha Motoxracing WorldSSP300 Team | Yamaha YZF-R3 | 2'09.066 | 2.777 | 0.042 | 9 | 141,611 | 212,2 |
| 19 | 17 R. BIJMAN | NED | Team Flembbo-PL Performances | Kawasaki Ninja 400 | 2'09.153 | 2.864 | 0.087 | 8 | 141,516 | 208,1 |
| 20 | 62 K. FONTAINHA | BRA | Yamaha AD78 FIM LA by MS Racing | Yamaha YZF-R3 | 2'09.389 | 3.100 | 0.236 | 9 | 141,258 | 210,1 |
| 21 | 85 K. SABATUCCI | ITA | Team Flembbo-PL Performances | Kawasaki Ninja 400 | 2'09.550 | 3.261 | 0.161 | 9 | 141,082 | 209,7 |
| 22 | 29 G. ZANNINI | ITA | Team ProDina AltoGo | Kawasaki Ninja 400 | 2'09.633 | 3.344 | 0.083 | 9 | 140,992 | 210,5 |
| 23 | 11 F. NOVOTNY | CZE | Accolade Smrz Racing BGR | Kawasaki Ninja 400 | 2'09.723 | 3.434 | 0.090 | 10 | 140,894 | 205,3 |
| 24 | 77 J. OSUNA SAEZ | ESP | DEZA-BDX 77 Racing Team | Kawasaki Ninja 400 | 2'09.775 | 3.486 | 0.052 | 8 | 140,838 | 207,7 |
| 25 | 13 R. FERNANDEZ | ESP | ARCO SASH MotoR University Team | Yamaha YZF-R3 | 2'10.021 | 3.732 | 0.246 | 8 | 140,571 | 212,2 |
| 26 | 58 I. IGLESIAS BRAVO | ESP | Fusport-RT Motorsport by SKM-Kawasaki | Kawasaki Ninja 400 | 2'10.153 | 3.864 | 0.132 | 6 | 140,429 | 206,1 |
| 27 | 55 U. CALATAYUD | ESP | ARCO SASH MotoR University Team | Yamaha YZF-R3 | 2'10.238 | 3.949 | 0.085 | 9 | 140,337 | 207,7 |
| 28 | 47 F. SEABRIGHT | GBR | Kawasaki GP Project | Kawasaki Ninja 400 | 2'10.350 | 4.061 | 0.112 | 7 | 140,216 | 209,3 |
| 29 | 16 U. HIDALGO | ESP | DEZA-BDX 77 Racing Team | Kawasaki Ninja 400 | 2'10.631 | 4.342 | 0.281 | 10 | 139,915 | 202,6 |
| 30 | 71 I. BOLANO HERNANDEZ | ESP | DEZA-BDX 77 Racing Team | Kawasaki Ninja 400 | 2'11.294 | 5.005 | 0.663 | 8 | 139,208 | 206,5 |
| 31 | 44 S. MOUNSEY | GBR | Accolade Smrz Racing BGR | Kawasaki Ninja 400 | 2'11.991 | 5.702 | 0.697 | 10 | 138,473 | 203,8 |
| ----- Out 105% in this Session ----- | | | | | | | | | | |
| 32 | 41 R. TRAGNI | ITA | Pata Yamaha AG Motorsport Italia | Yamaha YZF-R3 | 2'12.605 | 6.316 | 0.614 | 9 | 137,832 | 204,9 |
| 33 | 86 D. TURECEK | CZE | Kawasaki GP Project | Kawasaki Ninja 400 | 2'14.449 | 8.160 | 1.844 | 10 | 135,942 | 204,2 |

Qualifying Lap Time (105% of 2'06.289): **2'12.604**

| | | | | |
|-------|------------|-----|-------|------|
| AIR | Humidity: | 55% | Temp: | 18°C |
| TRACK | Condition: | Dry | Temp: | 20°C |

| | | | | | | |
|---------|-----------|-------|-----------------|----------|---------|------|
| Records | Pole | (SP) | 2020 B.Sofuoglu | 2'05.739 | 145,360 | Km/h |
| | Race | (RC1) | 2022 M.Garcia | 2'06.263 | 144,750 | Km/h |
| | All Times | (SP) | 2020 B.Sofuoglu | 2'05.739 | 145,360 | Km/h |

Start 27/09/2024 09:40 End 10:09 The results are provisional until the end of the time limit for protests and appeals and the completion of the technical checks.

These data/results cannot be reproduced, stored and/or transmitted in whole or in part by any manner of electronic, mechanical, photocopying, recording, broadcasting or otherwise now known or herein after developed without the previous express consent by the copyright owner, except for reproduction in daily press and regular printed publications on sale to the public within 60 days of the event related to those data/results and always provided that copyright symbol appears together as follows below.

© DORNA WSBK ORGANIZATION Srl 2024

Tissot Aragon Round, 27-29 September 2024
Results Free Practice

Session Highlights

| Local Time | No. Rider | Description |
|------------|-------------------------------|---|
| 09.40.00 | | Start of Session |
| 09.43.04 | 17 R. BIJMAN | #17 Transponder NOT Working |
| 09.43.59 | 17 R. BIJMAN | #17 Transponder NOT Working |
| 09.43.59 | 47 F. SEABRIGHT | #47 Transponder NOT Working |
| 09.43.59 | 62 K. FONTAINHA | #62 Transponder NOT Working |
| 09.46.18 | 74 A. TORRES DOMINGUEZ | #74 Must immediately leave the track - Technical Problem |
| 09.47.18 | 50 C. THOMPSON | #50 Lap Time Cancelled [2'12.716] - Exceeded Track Limits - Turn |
| 09.48.02 | 80 G. MANSO | #80 Lap Time Cancelled [2'11.034] - Exceeded Track Limits - Turn |
| 09.48.14 | 58 I. IGLESIAS BRAVO | #58 Crashed - Turn 17 |
| 09.48.56 | 80 G. MANSO | #80 Lap Time Cancelled [2'11.034] - Exceeded Track Limits - Turn |
| 09.49.09 | 17 R. BIJMAN | #17 BLACK FLAG - Transponder Not Working |
| 09.49.48 | 47 F. SEABRIGHT | #47 BLACK FLAG - Transponder Not Working |
| 09.50.34 | 62 K. FONTAINHA | #62 BLACK FLAG - Transponder Not Working |
| 09.50.58 | 41 R. TRAGNI | #41 Lap Time Cancelled [3'20.800] - Yellow Flag - Turn Finish Line |
| 09.52.20 | 43 M. GAGGI | #43 Lap Time Cancelled [2'08.320] - Exceeded Track Limits - Turn |
| 09.55.56 | 26 M. GENNAI | #26 Lap Time Cancelled [2'17.489] - Exceeded Track Limits - Turn |
| 09.57.11 | 55 U. CALATAYUD | #55 Lap Time Cancelled [2'18.613] - Exceeded Track Limits - Turn |
| 09.58.34 | 66 P. TONN | #66 Lap Time Cancelled [2'19.459] - Exceeded Track Limits - Turn 13 |
| 10.01.48 | 17 R. BIJMAN | #17 Crashed - Turn 8 |
| 10.01.59 | 17 R. BIJMAN | #17 Rejoined |
| 10.03.50 | 1 J. BUIS | #1 Lap Time Cancelled [2'08.540] - Exceeded Track Limits - Turn 12 |
| 10.05.05 | 88 D. MOGEDA | #88 Lap Time Cancelled [2'10.042] - Yellow Flag - Turn 8 |
| 10.05.09 | 74 A. TORRES DOMINGUEZ | #74 Lap Time Cancelled [2'07.680] - Yellow Flag - Turn 8 |
| 10.05.14 | 13 R. FERNANDEZ | #13 Lap Time Cancelled [2'13.732] - Yellow Flag - Turn 8 |
| 10.05.19 | 7 L. VENEMAN | #7 Lap Time Cancelled [2'06.942] - Yellow Flag - Turn 8 |
| 10.05.24 | 62 K. FONTAINHA | #62 Lap Time Cancelled [2'10.059] - Yellow Flag - Turn 8 |
| 10.05.29 | 43 M. GAGGI | #43 Lap Time Cancelled [2'21.724] - Yellow Flag - Turn 8 |
| 10.05.34 | 26 M. GENNAI | #26 Lap Time Cancelled [2'07.959] - Yellow Flag - Turn 8 |
| 10.05.39 | 56 G. PRATAMA | #56 Lap Time Cancelled [2'09.538] - Yellow Flag - Turn 8 |
| 10.05.44 | 85 K. SABATUCCI | #85 Lap Time Cancelled [2'09.659] - Yellow Flag - Turn 8 |
| 10.05.49 | 47 F. SEABRIGHT | #47 Lap Time Cancelled [2'08.668] - Yellow Flag - Turn 8 |
| 10.05.54 | 41 R. TRAGNI | #41 Lap Time Cancelled [2'21.305] - Yellow Flag - Turn 8 |
| 10.06.19 | 11 F. NOVOTNY | #11 Lap Time Cancelled [2'14.718] - Yellow Flag - Turn 8 |
| 10.06.24 | 77 J. OSUNA SAEZ | #77 Lap Time Cancelled [2'14.583] - Yellow Flag - Turn 8 |
| 10.06.29 | 44 S. MOUNSEY | #44 Lap Time Cancelled [2'12.300] - Yellow Flag - Turn 8 |
| 10.09.36 | | End of Session |

Fastest Laps Sequence

| No. | Rider | Nat | Team | Bike | Local Time | Time | Gap | Avg |
|-----------|---------------------------|-----|---------------------------------------|--------------------|--------------|-----------------|--------|---------|
| 8 | B. IERACI | ITA | Team ProDina AltoGo | Kawasaki Ninja 400 | 09:44'52.218 | 2'11.713 | | 138,765 |
| 56 | G. PRATAMA | INA | ProGP NitiRacing | Yamaha YZF-R3 | 09:45'00.638 | 2'10.700 | -1.013 | 139,841 |
| 43 | M. GAGGI | ITA | Team BrCorse | Yamaha YZF-R3 | 09:45'33.565 | 2'09.050 | -1.650 | 141,629 |
| 48 | J. GARCIA GONZALEZ | ESP | KOVE Racing Team | Kove 321 RR-S | 09:45'35.872 | 2'08.514 | -0.536 | 142,220 |
| 48 | J. GARCIA GONZALEZ | ESP | KOVE Racing Team | Kove 321 RR-S | 09:47'44.338 | 2'08.466 | -0.048 | 142,273 |
| 22 | M. GARCIA | ESP | KOVE Racing Team | Kove 321 RR-S | 09:48'13.034 | 2'08.442 | -0.024 | 142,299 |
| 57 | A. MAHENDRA | INA | Team BrCorse | Yamaha YZF-R3 | 09:49'52.837 | 2'08.180 | -0.262 | 142,590 |
| 50 | C. THOMPSON | AUS | Fusport-RT Motorsport by SKM-Kawasaki | Kawasaki Ninja 400 | 09:52'00.934 | 2'07.672 | -0.508 | 143,157 |
| 48 | J. GARCIA GONZALEZ | ESP | KOVE Racing Team | Kove 321 RR-S | 09:52'02.810 | 2'07.570 | -0.102 | 143,272 |
| 7 | L. VENEMAN | NED | MTM Kawasaki | Kawasaki Ninja 400 | 09:52'33.094 | 2'07.449 | -0.121 | 143,408 |
| 48 | J. GARCIA GONZALEZ | ESP | KOVE Racing Team | Kove 321 RR-S | 09:54'09.691 | 2'06.881 | -0.568 | 144,050 |
| 57 | A. MAHENDRA | INA | Team BrCorse | Yamaha YZF-R3 | 10:02'54.321 | 2'06.598 | -0.283 | 144,372 |
| 7 | L. VENEMAN | NED | MTM Kawasaki | Kawasaki Ninja 400 | 10:05'06.794 | 2'06.289 | -0.309 | 144,725 |

Start 09:40 End 10:09 The results are provisional until the end of the time limit for protests and appeals and the completion of the technical checks.

These data/results cannot be reproduced, stored and/or transmitted in whole or in part by any manner of electronic, mechanical, photocopying, recording, broadcasting or otherwise now known or herein after developed without the previous express consent by the copyright owner, except for reproduction in daily press and regular printed publications on sale to the public within 60 days of the event related to those data/results and always provided that copyright symbol appears together as follows below.

© DORNA WSBK ORGANIZATION Srl 2024

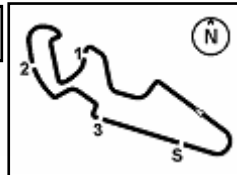

MotorLand Aragon 5.077 m

Tissot Aragon Round, 27-29 September 2024
Best Sectors & Speed Free Practice

| BEST LAP | | |
|----------|-------------------------------|-----------------------------|
| 1 | 7 L. VENEMAN | Kawasaki Ninja 400 2'06.289 |
| 2 | 57 A. MAHENDRA | Yamaha YZF-R3 2'06.598 |
| 3 | 48 J. GARCIA GONZALEZ | Kove 321 RR-S 2'06.881 |
| 4 | 56 G. PRATAMA | Yamaha YZF-R3 2'07.013 |
| 5 | 22 M. GARCIA | Kove 321 RR-S 2'07.107 |
| 6 | 43 M. GAGGI | Yamaha YZF-R3 2'07.332 |
| 7 | 88 D. MOGEDA | Kawasaki Ninja 400 2'07.337 |
| 8 | 74 A. TORRES DOMINGUEZ | Yamaha YZF-R3 2'07.501 |
| 9 | 50 C. THOMPSON | Kawasaki Ninja 400 2'07.672 |
| 10 | 80 G. MANSO | Yamaha YZF-R3 2'07.839 |
| 11 | 66 P. TONN | KTM RC 390 R 2'07.866 |
| 12 | 26 M. GENNAI | Kawasaki Ninja 400 2'08.279 |
| 13 | 8 B. IERACI | Kawasaki Ninja 400 2'08.443 |
| 14 | 99 H. MAIER | Yamaha YZF-R3 2'08.816 |
| 15 | 91 M. VANNUCCI | Yamaha YZF-R3 2'08.850 |
| 16 | 9 E. ERCOLANI | Yamaha YZF-R3 2'08.913 |
| 17 | 1 J. BUIS | KTM RC 390 R 2'09.024 |
| 18 | 31 E. BARTOLINI | Yamaha YZF-R3 2'09.066 |
| 19 | 17 R. BIJMAN | Kawasaki Ninja 400 2'09.153 |
| 20 | 62 K. FONTAINHA | Yamaha YZF-R3 2'09.389 |
| 21 | 85 K. SABATUCCI | Kawasaki Ninja 400 2'09.550 |
| 22 | 29 G. ZANNINI | Kawasaki Ninja 400 2'09.633 |
| 23 | 11 F. NOVOTNY | Kawasaki Ninja 400 2'09.723 |
| 24 | 77 J. OSUNA SAEZ | Kawasaki Ninja 400 2'09.775 |
| 25 | 13 R. FERNANDEZ | Yamaha YZF-R3 2'10.021 |
| 26 | 58 I. IGLESIAS BRAVO | Kawasaki Ninja 400 2'10.153 |
| 27 | 55 U. CALATAYUD | Yamaha YZF-R3 2'10.238 |
| 28 | 47 F. SEABRIGHT | Kawasaki Ninja 400 2'10.350 |
| 29 | 16 U. HIDALGO | Kawasaki Ninja 400 2'10.631 |
| 30 | 71 I. BOLANO HERNANDEZ | Kawasaki Ninja 400 2'11.294 |
| 31 | 44 S. MOUNSEY | Kawasaki Ninja 400 2'11.991 |
| 32 | 41 R. TRAGNI | Yamaha YZF-R3 2'12.605 |
| 33 | 86 D. TURECEK | Kawasaki Ninja 400 2'14.449 |

| SPEED | | |
|-------|-------------------------------|--------------------------|
| 1 | 88 D. MOGEDA | Kawasaki Ninja 400 216,0 |
| 2 | 66 P. TONN | KTM RC 390 R 214,3 |
| 3 | 1 J. BUIS | KTM RC 390 R 213,9 |
| 4 | 48 J. GARCIA GONZALEZ | Kove 321 RR-S 213,4 |
| 5 | 7 L. VENEMAN | Kawasaki Ninja 400 213,4 |
| 6 | 56 G. PRATAMA | Yamaha YZF-R3 213,0 |
| 7 | 80 G. MANSO | Yamaha YZF-R3 213,0 |
| 8 | 8 B. IERACI | Kawasaki Ninja 400 213,0 |
| 9 | 26 M. GENNAI | Kawasaki Ninja 400 212,6 |
| 10 | 13 R. FERNANDEZ | Yamaha YZF-R3 212,2 |
| 11 | 31 E. BARTOLINI | Yamaha YZF-R3 212,2 |
| 12 | 43 M. GAGGI | Yamaha YZF-R3 212,2 |
| 13 | 57 A. MAHENDRA | Yamaha YZF-R3 211,8 |
| 14 | 74 A. TORRES DOMINGUEZ | Yamaha YZF-R3 211,8 |
| 15 | 22 M. GARCIA | Kove 321 RR-S 210,5 |
| 16 | 29 G. ZANNINI | Kawasaki Ninja 400 210,5 |
| 17 | 62 K. FONTAINHA | Yamaha YZF-R3 210,1 |
| 18 | 99 H. MAIER | Yamaha YZF-R3 209,7 |
| 19 | 85 K. SABATUCCI | Kawasaki Ninja 400 209,7 |
| 20 | 47 F. SEABRIGHT | Kawasaki Ninja 400 209,3 |
| 21 | 50 C. THOMPSON | Kawasaki Ninja 400 208,5 |
| 22 | 17 R. BIJMAN | Kawasaki Ninja 400 208,1 |
| 23 | 55 U. CALATAYUD | Yamaha YZF-R3 207,7 |
| 24 | 77 J. OSUNA SAEZ | Kawasaki Ninja 400 207,7 |
| 25 | 9 E. ERCOLANI | Yamaha YZF-R3 207,3 |
| 26 | 71 I. BOLANO HERNANDEZ | Kawasaki Ninja 400 206,5 |
| 27 | 58 I. IGLESIAS BRAVO | Kawasaki Ninja 400 206,1 |
| 28 | 11 F. NOVOTNY | Kawasaki Ninja 400 205,3 |
| 29 | 41 R. TRAGNI | Yamaha YZF-R3 204,9 |
| 30 | 91 M. VANNUCCI | Yamaha YZF-R3 204,5 |
| 31 | 86 D. TURECEK | Kawasaki Ninja 400 204,2 |
| 32 | 44 S. MOUNSEY | Kawasaki Ninja 400 203,8 |
| 33 | 16 U. HIDALGO | Kawasaki Ninja 400 202,6 |

| SEG. 1 | |
|--------|--------------------------------------|
| 1 | 57 A. MAHENDRA 35.499 |
| 2 | 7 L. VENEMAN 35.593 |
| 3 | 48 J. GARCIA GONZALEZ 35.821 |
| 4 | 56 G. PRATAMA 35.844 |
| 5 | 43 M. GAGGI 35.893 |
| 6 | 22 M. GARCIA 35.934 |
| 7 | 74 A. TORRES DOMINGUEZ 35.945 |
| 8 | 88 D. MOGEDA 36.111 |
| 9 | 50 C. THOMPSON 36.138 |
| 10 | 80 G. MANSO 36.138 |
| 11 | 26 M. GENNAI 36.179 |
| 12 | 47 F. SEABRIGHT 36.189 |
| 13 | 66 P. TONN 36.220 |
| 14 | 1 J. BUIS 36.233 |
| 15 | 8 B. IERACI 36.243 |
| 16 | 99 H. MAIER 36.290 |
| 17 | 77 J. OSUNA SAEZ 36.322 |
| 18 | 9 E. ERCOLANI 36.384 |
| 19 | 11 F. NOVOTNY 36.447 |
| 20 | 31 E. BARTOLINI 36.457 |
| 21 | 62 K. FONTAINHA 36.462 |
| 22 | 13 R. FERNANDEZ 36.489 |
| 23 | 91 M. VANNUCCI 36.506 |
| 24 | 58 I. IGLESIAS BRAVO 36.564 |
| 25 | 29 G. ZANNINI 36.578 |
| 26 | 55 U. CALATAYUD 36.630 |
| 27 | 85 K. SABATUCCI 36.665 |
| 28 | 17 R. BIJMAN 36.758 |
| 29 | 16 U. HIDALGO 36.841 |
| 30 | 71 I. BOLANO HERNANDEZ 37.068 |
| 31 | 44 S. MOUNSEY 37.492 |
| 32 | 41 R. TRAGNI 37.537 |
| 33 | 86 D. TURECEK 37.774 |

| SEG. 2 | |
|--------|--------------------------------------|
| 1 | 7 L. VENEMAN 35.145 |
| 2 | 48 J. GARCIA GONZALEZ 35.180 |
| 3 | 56 G. PRATAMA 35.201 |
| 4 | 22 M. GARCIA 35.218 |
| 5 | 74 A. TORRES DOMINGUEZ 35.278 |
| 6 | 80 G. MANSO 35.336 |
| 7 | 57 A. MAHENDRA 35.349 |
| 8 | 88 D. MOGEDA 35.376 |
| 9 | 43 M. GAGGI 35.496 |
| 10 | 50 C. THOMPSON 35.522 |
| 11 | 17 R. BIJMAN 35.529 |
| 12 | 66 P. TONN 35.569 |
| 13 | 1 J. BUIS 35.599 |
| 14 | 47 F. SEABRIGHT 35.602 |
| 15 | 8 B. IERACI 35.608 |
| 16 | 85 K. SABATUCCI 35.627 |
| 17 | 99 H. MAIER 35.636 |
| 18 | 31 E. BARTOLINI 35.683 |
| 19 | 26 M. GENNAI 35.690 |
| 20 | 58 I. IGLESIAS BRAVO 35.692 |
| 21 | 91 M. VANNUCCI 35.744 |
| 22 | 9 E. ERCOLANI 35.820 |
| 23 | 29 G. ZANNINI 35.932 |
| 24 | 11 F. NOVOTNY 36.029 |
| 25 | 55 U. CALATAYUD 36.061 |
| 26 | 13 R. FERNANDEZ 36.081 |
| 27 | 77 J. OSUNA SAEZ 36.097 |
| 28 | 62 K. FONTAINHA 36.113 |
| 29 | 16 U. HIDALGO 36.248 |
| 30 | 44 S. MOUNSEY 36.425 |
| 31 | 71 I. BOLANO HERNANDEZ 36.435 |
| 32 | 41 R. TRAGNI 36.693 |
| 33 | 86 D. TURECEK 37.233 |

| SEG. 3 | |
|--------|--------------------------------------|
| 1 | 57 A. MAHENDRA 22.877 |
| 2 | 50 C. THOMPSON 22.958 |
| 3 | 7 L. VENEMAN 23.042 |
| 4 | 22 M. GARCIA 23.143 |
| 5 | 43 M. GAGGI 23.149 |
| 6 | 66 P. TONN 23.177 |
| 7 | 56 G. PRATAMA 23.212 |
| 8 | 48 J. GARCIA GONZALEZ 23.247 |
| 9 | 74 A. TORRES DOMINGUEZ 23.275 |
| 10 | 47 F. SEABRIGHT 23.327 |
| 11 | 1 J. BUIS 23.356 |
| 12 | 8 B. IERACI 23.367 |
| 13 | 91 M. VANNUCCI 23.367 |
| 14 | 99 H. MAIER 23.368 |
| 15 | 55 U. CALATAYUD 23.392 |
| 16 | 9 E. ERCOLANI 23.407 |
| 17 | 17 R. BIJMAN 23.422 |
| 18 | 26 M. GENNAI 23.428 |
| 19 | 62 K. FONTAINHA 23.441 |
| 20 | 80 G. MANSO 23.474 |
| 21 | 88 D. MOGEDA 23.485 |
| 22 | 31 E. BARTOLINI 23.518 |
| 23 | 58 I. IGLESIAS BRAVO 23.518 |
| 24 | 85 K. SABATUCCI 23.535 |
| 25 | 29 G. ZANNINI 23.575 |
| 26 | 16 U. HIDALGO 23.580 |
| 27 | 77 J. OSUNA SAEZ 23.587 |
| 28 | 11 F. NOVOTNY 23.589 |
| 29 | 13 R. FERNANDEZ 23.785 |
| 30 | 71 I. BOLANO HERNANDEZ 23.865 |
| 31 | 44 S. MOUNSEY 23.950 |
| 32 | 41 R. TRAGNI 24.411 |
| 33 | 86 D. TURECEK 24.549 |

| SEG. 4 | |
|--------|--------------------------------------|
| 1 | 88 D. MOGEDA 32.314 |
| 2 | 7 L. VENEMAN 32.354 |
| 3 | 57 A. MAHENDRA 32.426 |
| 4 | 56 G. PRATAMA 32.498 |
| 5 | 50 C. THOMPSON 32.508 |
| 6 | 43 M. GAGGI 32.508 |
| 7 | 48 J. GARCIA GONZALEZ 32.530 |
| 8 | 26 M. GENNAI 32.547 |
| 9 | 66 P. TONN 32.619 |
| 10 | 80 G. MANSO 32.632 |
| 11 | 8 B. IERACI 32.693 |
| 12 | 22 M. GARCIA 32.737 |
| 13 | 47 F. SEABRIGHT 32.865 |
| 14 | 74 A. TORRES DOMINGUEZ 32.897 |
| 15 | 1 J. BUIS 32.930 |
| 16 | 99 H. MAIER 33.035 |
| 17 | 29 G. ZANNINI 33.053 |
| 18 | 58 I. IGLESIAS BRAVO 33.201 |
| 19 | 91 M. VANNUCCI 33.227 |
| 20 | 77 J. OSUNA SAEZ 33.240 |
| 21 | 9 E. ERCOLANI 33.263 |
| 22 | 31 E. BARTOLINI 33.264 |
| 23 | 55 U. CALATAYUD 33.348 |
| 24 | 17 R. BIJMAN 33.372 |
| 25 | 62 K. FONTAINHA 33.373 |
| 26 | 13 R. FERNANDEZ 33.380 |
| 27 | 11 F. NOVOTNY 33.415 |
| 28 | 85 K. SABATUCCI 33.453 |
| 29 | 16 U. HIDALGO 33.613 |
| 30 | 71 I. BOLANO HERNANDEZ 33.656 |
| 31 | 44 S. MOUNSEY 33.698 |
| 32 | 41 R. TRAGNI 33.747 |
| 33 | 86 D. TURECEK 34.284 |

27/09/2024

These data/results cannot be reproduced, stored and/or transmitted in whole or in part by any manner of electronic, mechanical, photocopying, recording, broadcasting or otherwise now known or herein after developed without the previous express consent by the copyright owner, except for reproduction in daily press and regular printed publications on sale to the public within 60 days of the event related to those data/results and always provided that copyright symbol appears together as follows below.

© DORNA WSBK ORGANIZATION Srl 2024



Tissot Aragon Round, 27-29 September 2024
Ideal Times Free Practice

| No. | Rider | Nat | Bike | Seg. 1 | Seg. 2 | Seg. 3 | Seg. 4 | Ideal Time | | |
|---------------------------|-------------------------------|-----|--------------------|-------------------------|------------------|-------------------------|---------------------|-----------------------------|------|-------|
| | | | | Diff. 1 | Diff. 2 | Diff. 3 | Diff. 4 | Best Lap | Pos. | Diff. |
| 1 | 7 L. VENEMAN | NED | Kawasaki Ninja 400 | 35.593 +0.155 | 35.145 | 23.042 | 32.354 | 2'06.134 2'06.289 | 1 | 0.155 |
| 2 | 57 A. MAHENDRA | INA | Yamaha YZF-R3 | 35.499 +0.168 | 35.349 +0.085 | 22.877 +0.194 | 32.426 | 2'06.151 2'06.598 | 2 | 0.447 |
| 3 | 56 G. PRATAMA | INA | Yamaha YZF-R3 | 35.844 +0.142 | 35.201 | 23.212 +0.116 | 32.498 | 2'06.755 2'07.013 | 4 | 0.258 |
| 4 | 48 J. GARCIA GONZALEZ | ESP | Kove 321 RR-S | 35.821 | 35.180 | 23.247 | 32.530 +0.103 | 2'06.778 2'06.881 | 3 | 0.103 |
| 5 | 22 M. GARCIA | ESP | Kove 321 RR-S | 35.934 +0.075 | 35.218 | 23.143 | 32.737 | 2'07.032 2'07.107 | 5 | 0.075 |
| 6 | 43 M. GAGGI | ITA | Yamaha YZF-R3 | 35.893 +0.286 | 35.496 | 23.149 | 32.508 | 2'07.046 2'07.332 | 6 | 0.286 |
| 7 | 50 C. THOMPSON | AUS | Kawasaki Ninja 400 | 36.138 | 35.522 +0.069 | 22.958 +0.477 | 32.508 | 2'07.126 2'07.672 | 9 | 0.546 |
| 8 | 88 D. MOGEDA | ESP | Kawasaki Ninja 400 | 36.111 | 35.376 +0.007 | 23.485 +0.044 | 32.314 | 2'07.286 2'07.337 | 7 | 0.051 |
| 9 | 74 A. TORRES DOMINGUEZ | ESP | Yamaha YZF-R3 | 35.945 | 35.278 | 23.275 | 32.897 +0.106 | 2'07.395 2'07.501 | 8 | 0.106 |
| 10 | 80 G. MANSO | BRA | Yamaha YZF-R3 | 36.138 | 35.336 | 23.474 +0.259 | 32.632 | 2'07.580 2'07.839 | 10 | 0.259 |
| 11 | 66 P. TONN | GER | KTM RC 390 R | 36.220 | 35.569 | 23.177 | 32.619 +0.281 | 2'07.585 2'07.866 | 11 | 0.281 |
| 12 | 26 M. GENNAI | ITA | Kawasaki Ninja 400 | 36.179 +0.190 | 35.690 | 23.428 +0.058 | 32.547 +0.187 | 2'07.844 2'08.279 | 12 | 0.435 |
| 13 | 8 B. IERACI | ITA | Kawasaki Ninja 400 | 36.243 +0.198 | 35.608 | 23.367 +0.334 | 32.693 | 2'07.911 2'08.443 | 13 | 0.532 |
| 14 | 47 F. SEABRIGHT | GBR | Kawasaki Ninja 400 | 36.189 | 35.602 | 23.327 | 32.865 +1'37.485 | 2'07.983 2'10.350 | 28 | 2.367 |
| 15 | 1 J. BUIS | NED | KTM RC 390 R | 36.233 +0.324 | 35.599 +0.033 | 23.356 +0.410 | 32.930 +0.139 | 2'08.118 2'09.024 | 17 | 0.906 |
| 16 | 99 H. MAIER | BRA | Yamaha YZF-R3 | 36.290 +0.258 | 35.636 +0.163 | 23.368 | 33.035 +0.066 | 2'08.329 2'08.816 | 14 | 0.487 |
| 17 | 91 M. VANNUCCI | ITA | Yamaha YZF-R3 | 36.506 | 35.744 | 23.367 +0.006 | 33.227 | 2'08.844 2'08.850 | 15 | 0.006 |
| 18 | 9 E. ERCOLANI | ITA | Yamaha YZF-R3 | 36.384 | 35.820 +0.003 | 23.407 +0.005 | 33.263 +0.031 | 2'08.874 2'08.913 | 16 | 0.039 |
| 19 | 31 E. BARTOLINI | ITA | Yamaha YZF-R3 | 36.457 | 35.683 | 23.518 +0.078 | 33.264 +0.066 | 2'08.922 2'09.066 | 18 | 0.144 |
| 20 | 58 I. IGLESIAS BRAVO | ESP | Kawasaki Ninja 400 | 36.564 +0.336 | 35.692 +0.317 | 23.518 +0.149 | 33.201 +0.376 | 2'08.975 2'10.153 | 26 | 1.178 |
| 21 | 17 R. BIJMAN | NED | Kawasaki Ninja 400 | 36.758 | 35.529 | 23.422 | 33.372 +0.072 | 2'09.081 2'09.153 | 19 | 0.072 |
| 22 | 29 G. ZANNINI | ITA | Kawasaki Ninja 400 | 36.578 +0.330 | 35.932 +0.098 | 23.575 | 33.053 +0.067 | 2'09.138 2'09.633 | 22 | 0.495 |
| 23 | 77 J. OSUNA SAEZ | ESP | Kawasaki Ninja 400 | 36.322 +0.217 | 36.097 +0.031 | 23.587 | 33.240 +0.281 | 2'09.246 2'09.775 | 24 | 0.529 |
| 24 | 85 K. SABATUCCI | ITA | Kawasaki Ninja 400 | 36.665 +0.270 | 35.627 | 23.535 | 33.453 | 2'09.280 2'09.550 | 21 | 0.270 |
| 25 | 62 K. FONTAINHA | BRA | Yamaha YZF-R3 | 36.462 | 36.113 | 23.441 | 33.373 | 2'09.389 2'09.389 | 20 | |
| 26 | 55 U. CALATAYUD | ESP | Yamaha YZF-R3 | 36.630 +0.203 | 36.061 | 23.392 | 33.348 +0.604 | 2'09.431 2'10.238 | 27 | 0.807 |
| 27 | 11 F. NOVOTNY | CZE | Kawasaki Ninja 400 | 36.447 | 36.029 +0.243 | 23.589 | 33.415 | 2'09.480 2'09.723 | 23 | 0.243 |
| 28 | 13 R. FERNANDEZ | ESP | Yamaha YZF-R3 | 36.489 +0.071 | 36.081 +0.215 | 23.785 | 33.380 | 2'09.735 2'10.021 | 25 | 0.286 |
| 29 | 16 U. HIDALGO | ESP | Kawasaki Ninja 400 | 36.841 | 36.248 | 23.580 +0.349 | 33.613 | 2'10.282 2'10.631 | 29 | 0.349 |
| 30 | 71 I. BOLANO HERNANDEZ | ESP | Kawasaki Ninja 400 | 37.068 +0.226 | 36.435 | 23.865 | 33.656 +0.044 | 2'11.024 2'11.294 | 30 | 0.270 |
| 31 | 44 S. MOUNSEY | GBR | Kawasaki Ninja 400 | 37.492 +0.426 | 36.425 | 23.950 | 33.698 | 2'11.565 2'11.991 | 31 | 0.426 |
| 32 | 41 R. TRAGNI | ITA | Yamaha YZF-R3 | 37.537 +0.217 | 36.693 | 24.411 | 33.747 | 2'12.388 2'12.605 | 32 | 0.217 |
| 33 | 86 D. TURECEK | CZE | Kawasaki Ninja 400 | 37.774 +0.017 | 37.233 +0.198 | 24.549 +0.394 | 34.284 | 2'13.840 2'14.449 | 33 | 0.609 |
| Overall Ideal Time | | | | 35.499 | 35.145 | 22.877 | 32.314 | 2'05.835 | | |

27/09/2024
These data/results cannot be reproduced, stored and/or transmitted in whole or in part by any manner of electronic, mechanical, photocopying, recording, broadcasting or otherwise now known or herein after developed without the previous express consent by the copyright owner, except for reproduction in daily press and regular printed publications on sale to the public within 60 days of the event related to those data/results and always provided that copyright symbol appears together as follows below.
© DORNA WSBK ORGANIZATION Srl 2024



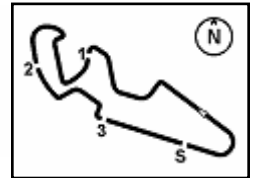

MotorLand Aragon 5.077 m

Tissot Aragon Round, 27-29 September 2024
Chronological Analysis Free Practice

| 20° 62 K. FONTAINHA (2'09.389) | | | | | | | |
|--------------------------------|---------------|---------------|---------------|---------------|-----------------|--------------|--------------|
| Lap | Seg1 | Seg2 | Seg3 | Seg4 | Lap Time | km/h | Local Time |
| 1 | | | | | | | |
| 2 | | | | | 2'13.226 | | 9:45'25.246 |
| 3 | | | | | 2'11.954 | | 9:47'37.200 |
| 4 | | | | | 2'11.003 | | 9:49'48.203 |
| 5 | | | | | 2'10.416 | | 9:51'58.619 |
| 6 | | | | | 2'29.220P | | 9:54'27.839 |
| 7 | 2'32.512 | 41.470 | 25.446 | 34.191 | 4'13.619P | 204,9 | 9:58'41.458 |
| 8 | 36.762 | 36.499 | 24.067 | 33.562 | 2'10.890 | 206,9 | 10:00'52.348 |
| 9 | 36.643 | 36.197 | 23.571 | 33.648 | 2'10.059C | 204,5 | 10:03'02.407 |
| 10 | 36.462 | 36.113 | 23.441 | 33.373 | 2'09.389 | 210,1 | 10:05'11.796 |

| 25° 13 R. FERNANDEZ (2'10.021) | | | | | | | |
|--------------------------------|------|------|------|------|---------------|---------------|---------------|
| Lap | Seg1 | Seg2 | Seg3 | Seg4 | Lap Time | km/h | Local Time |
| 1 | | | | | | | |
| 2 | | | | | 40.457 | 27.693 | 34.890 |
| 3 | | | | | 39.330 | 38.592 | 24.995 |
| 4 | | | | | 38.425 | 37.376 | 24.372 |
| 5 | | | | | 37.497 | 36.846 | 24.280 |
| 6 | | | | | 37.353 | 36.612 | 25.581 |
| 7 | | | | | 5'18.197 | 37.354 | 25.061 |
| 8 | | | | | 36.560 | 36.296 | 23.785 |
| 9 | | | | | 36.489 | 36.384 | 33.380 |
| 10 | | | | | 36.816 | 36.081 | 23.839 |
| 11 | | | | | | 34.054 | 2'10.790 |
| 12 | | | | | | 200,4 | 10:05'15.754 |

| 21° 85 K. SABATUCCI (2'09.550) | | | | | | | |
|--------------------------------|------|------|------|------|---------------|---------------|-----------------|
| Lap | Seg1 | Seg2 | Seg3 | Seg4 | Lap Time | km/h | Local Time |
| 1 | | | | | | | |
| 2 | | | | | 38.377 | 26.770 | 35.155 |
| 3 | | | | | 38.502 | 36.491 | 24.380 |
| 4 | | | | | 37.309 | 36.366 | 33.947 |
| 5 | | | | | 37.326 | 36.297 | 23.953 |
| 6 | | | | | 37.023 | 36.262 | 23.563 |
| 7 | | | | | 37.041 | 36.167 | 23.589 |
| 8 | | | | | 36.990 | 36.306 | 23.609 |
| 9 | | | | | 3'10.128 | 36.597 | 23.847 |
| 10 | | | | | 36.665 | 35.827 | 24.142 |
| 11 | | | | | 36.935 | 35.627 | 23.535 |
| 12 | | | | | | 33.453 | 2'09.550 |
| 13 | | | | | | 207,3 | 10:05'13.000 |

| 26° 58 I. IGLESIAS BRAVO (2'10.153) | | | | | | | |
|-------------------------------------|------|------|------|------|---------------|---------------|---------------|
| Lap | Seg1 | Seg2 | Seg3 | Seg4 | Lap Time | km/h | Local Time |
| 1 | | | | | | | |
| 2 | | | | | 37.550 | 24.620 | 35.355 |
| 3 | | | | | 37.168 | 36.147 | 27.711 |
| 4 | | | | | 36.564 | 35.692 | 23.714 |
| 5 | | | | | 8'57.630 | 36.922 | 24.500 |
| 6 | | | | | 37.195 | 35.939 | 23.668 |
| 7 | | | | | 36.900 | 36.009 | 23.667 |
| 8 | | | | | 36.936 | 35.940 | 23.518 |
| 9 | | | | | | | 34.071 |
| 10 | | | | | | | 2'10.465 |
| 11 | | | | | | | 201,1 |
| 12 | | | | | | | 10:05'38.126 |

| 22° 29 G. ZANNINI (2'09.633) | | | | | | | |
|------------------------------|------|------|------|------|---------------|---------------|-----------------|
| Lap | Seg1 | Seg2 | Seg3 | Seg4 | Lap Time | km/h | Local Time |
| 1 | | | | | | | |
| 2 | | | | | 38.821 | 37.443 | 24.738 |
| 3 | | | | | 37.806 | 36.877 | 24.175 |
| 4 | | | | | 41.675 | 37.769 | 25.149 |
| 5 | | | | | 2'54.224 | 37.717 | 24.748 |
| 6 | | | | | 36.578 | 37.278 | 24.969 |
| 7 | | | | | 37.763 | 37.018 | 24.337 |
| 8 | | | | | 36.908 | 36.030 | 23.575 |
| 9 | | | | | 36.761 | 36.395 | 23.845 |
| 10 | | | | | 37.371 | 35.932 | 23.637 |
| 11 | | | | | | 33.053 | 2'09.633 |
| 12 | | | | | | 209,7 | 10:05'06.542 |

| 27° 55 U. CALATAYUD (2'10.238) | | | | | | | |
|--------------------------------|------|------|------|------|---------------|---------------|---------------|
| Lap | Seg1 | Seg2 | Seg3 | Seg4 | Lap Time | km/h | Local Time |
| 1 | | | | | | | |
| 2 | | | | | 36.804 | 37.359 | 24.427 |
| 3 | | | | | 37.488 | 36.619 | 23.783 |
| 4 | | | | | 36.894 | 36.732 | 23.613 |
| 5 | | | | | 37.413 | 36.420 | 24.256 |
| 6 | | | | | 36.640 | 36.502 | 23.757 |
| 7 | | | | | 36.630 | 37.043 | 24.152 |
| 8 | | | | | 2'38.634 | 39.127 | 23.821 |
| 9 | | | | | 36.833 | 36.061 | 23.392 |
| 10 | | | | | 42.827 | 36.234 | 23.587 |
| 11 | | | | | | | 34.052 |
| 12 | | | | | | | 2'16.700 |
| 13 | | | | | | | 201,1 |
| 14 | | | | | | | 10:05'10.193 |

| 23° 11 F. NOVOTNY (2'09.723) | | | | | | | |
|------------------------------|------|------|------|------|---------------|---------------|---------------|
| Lap | Seg1 | Seg2 | Seg3 | Seg4 | Lap Time | km/h | Local Time |
| 1 | | | | | | | |
| 2 | | | | | 37.843 | 25.732 | 34.753 |
| 3 | | | | | 38.545 | 37.222 | 24.594 |
| 4 | | | | | 37.562 | 36.852 | 24.005 |
| 5 | | | | | 37.959 | 36.857 | 23.854 |
| 6 | | | | | 37.104 | 36.713 | 23.599 |
| 7 | | | | | 37.153 | 36.251 | 24.234 |
| 8 | | | | | 37.514 | 38.963 | 24.200 |
| 9 | | | | | 1'15.110 | 37.260 | 23.933 |
| 10 | | | | | 36.447 | 36.272 | 23.589 |
| 11 | | | | | 37.159 | 36.709 | 26.162 |
| 12 | | | | | 36.461 | 36.029 | 23.693 |
| 13 | | | | | | 34.674 | 2'10.857 |
| 14 | | | | | | 200,4 | 10:05'30.148 |

| 28° 47 F. SEABRIGHT (2'10.350) | | | | | | | |
|--------------------------------|------|------|------|------|---------------|---------------|-----------------|
| Lap | Seg1 | Seg2 | Seg3 | Seg4 | Lap Time | km/h | Local Time |
| 1 | | | | | | | |
| 2 | | | | | | | 2'13.739 |
| 3 | | | | | | | 2'10.525 |
| 4 | | | | | | | 2'10.350 |
| 5 | | | | | | | 2'20.296P |
| 6 | | | | | 7'16.743 | 35.789 | 23.327 |
| 7 | | | | | 36.189 | 35.602 | 23.955 |
| 8 | | | | | 38.981 | 48.502 | 31.878 |
| 9 | | | | | | | 45.491 |
| 10 | | | | | | | 2'44.852P |
| 11 | | | | | | | 164,9 |
| 12 | | | | | | | 10:05'48.389 |

| 24° 77 J. OSUNA SAEZ (2'09.775) | | | | | | | |
|---------------------------------|------|------|------|------|---------------|---------------|-----------------|
| Lap | Seg1 | Seg2 | Seg3 | Seg4 | Lap Time | km/h | Local Time |
| 1 | | | | | | | |
| 2 | | | | | 37.389 | 24.459 | 34.659 |
| 3 | | | | | 37.133 | 36.097 | 23.618 |
| 4 | | | | | 36.322 | 36.923 | 37.393 |
| 5 | | | | | 4'43.271 | 36.920 | 24.013 |
| 6 | | | | | 37.070 | 36.199 | 23.969 |
| 7 | | | | | 36.953 | 36.377 | 23.906 |
| 8 | | | | | 36.539 | 36.128 | 23.587 |
| 9 | | | | | | 33.521 | 2'09.775 |
| 10 | | | | | | 201,1 | 10:01'04.346 |

| 29° 16 U. HIDALGO (2'10.631) | | | | | | | |
|------------------------------|------|------|------|------|---------------|---------------|-----------------|
| Lap | Seg1 | Seg2 | Seg3 | Seg4 | Lap Time | km/h | Local Time |
| 1 | | | | | | | |
| 2 | | | | | 37.779 | 37.179 | 24.103 |
| 3 | | | | | 37.425 | 36.860 | 23.963 |
| 4 | | | | | 37.330 | 36.619 | 24.362 |
| 5 | | | | | 37.650 | 36.872 | 23.972 |
| 6 | | | | | 37.426 | 36.605 | 24.201 |
| 7 | | | | | 37.733 | 36.516 | 27.742 |
| 8 | | | | | 37.555 | 36.565 | 24.123 |
| 9 | | | | | 37.495 | 36.764 | 24.075 |
| 10 | | | | | 37.523 | 36.327 | 23.580 |
| 11 | | | | | 36.841 | 36.248 | 23.929 |
| 12 | | | | | | | 33.613 |
| 13 | | | | | | | 2'10.631 |
| 14 | | | | | | | 202,6 |
| 15 | | | | | | | 10:05'34.556 |

27/09/2024 P = Pits In/Out - C = Lap Time Cancelled

These data/results cannot be reproduced, stored and/or transmitted in whole or in part by any manner of electronic, mechanical, photocopying, recording, broadcasting or otherwise now known or herein after developed without the previous express consent by the copyright owner, except for reproduction in daily press and regular printed publications on sale to the public within 60 days of the event related to those data/results and always provided that copyright symbol appears together as follows below.

© DORNA WSBK ORGANIZATION Srl 2024



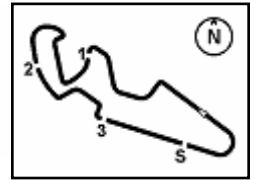

Tissot Aragon Round, 27-29 September 2024
Chronological Analysis Free Practice

| 30° 71 I. BOLANO HERNANDEZ [2'11.294] | | | | | | | |
|---------------------------------------|---------------|---------------|---------------|---------------|-----------------|--------------|--------------|
| Lap | Seg.1 | Seg.2 | Seg.3 | Seg.4 | Lap Time | km/h | Local Time |
| 1 | | 37.924 | 25.088 | 34.553 | | 196,0 | |
| 2 | 38.342 | 36.771 | 24.332 | 33.945 | 2'13.390 | 201,9 | 9:45'40.618 |
| 3 | 37.068 | 36.629 | 24.253 | 34.152 | 2'12.102 | 198,5 | 9:47'52.720 |
| 4 | 37.808 | 36.924 | 26.735 | 34.096 | 2'15.563 | 200,4 | 9:50'08.283 |
| 5 | 37.430 | 38.223 | 24.537 | 41.502 | 2'21.692P | 196,4 | 9:52'29.975 |
| 6 | 4'49.474 | 37.723 | 24.406 | 33.656 | 6'25.259P | 206,5 | 9:58'55.234 |
| 7 | 37.569 | 36.838 | 24.269 | 33.976 | 2'12.652 | 202,2 | 10:01'07.886 |
| 8 | 37.551 | 36.846 | 23.972 | 33.841 | 2'12.210 | 201,9 | 10:03'20.096 |
| 9 | 37.294 | 36.435 | 23.865 | 33.700 | 2'11.294 | 202,6 | 10:05'31.390 |

| 31° 44 S. MOUNSEY [2'11.991] | | | | | | | |
|------------------------------|---------------|---------------|---------------|---------------|-----------------|--------------|--------------|
| Lap | Seg.1 | Seg.2 | Seg.3 | Seg.4 | Lap Time | km/h | Local Time |
| 1 | | 40.638 | 26.637 | 35.711 | | 195,3 | |
| 2 | 40.270 | 38.335 | 25.342 | 34.468 | 2'18.415 | 201,5 | 9:44'59.173 |
| 3 | 39.221 | 37.956 | 25.067 | 34.810 | 2'17.054 | 197,4 | 9:47'16.227 |
| 4 | 38.899 | 37.536 | 24.865 | 34.604 | 2'15.904 | 198,2 | 9:49'32.131 |
| 5 | 38.692 | 37.246 | 27.986 | 35.159 | 2'19.083 | 198,5 | 9:51'51.214 |
| 6 | 38.844 | 37.339 | 24.897 | 34.488 | 2'15.568 | 198,5 | 9:54'06.782 |
| 7 | 38.645 | 37.262 | 40.257 | 34.995 | 2'31.159 | 198,2 | 9:56'37.941 |
| 8 | 38.477 | 37.235 | 24.655 | 34.431 | 2'14.798 | 198,9 | 9:58'52.739 |
| 9 | 38.281 | 36.926 | 24.168 | 33.761 | 2'13.136 | 203,8 | 10:01'05.875 |
| 10 | 37.492 | 36.577 | 24.220 | 34.011 | 2'12.300C | 200,7 | 10:03'18.175 |
| 11 | 37.918 | 36.425 | 23.950 | 33.698 | 2'11.991 | 203,0 | 10:05'30.166 |

| 32° 41 R. TRAGNI [2'12.605] | | | | | | | |
|-----------------------------|---------------|---------------|---------------|---------------|-----------------|--------------|--------------|
| Lap | Seg.1 | Seg.2 | Seg.3 | Seg.4 | Lap Time | km/h | Local Time |
| 1 | | 40.190 | 26.300 | 35.324 | | 197,4 | |
| 2 | 39.426 | 37.629 | 24.959 | 43.127 | 2'25.141P | 201,5 | 9:45'05.665 |
| 3 | 1'33.950 | 39.407 | 31.791 | 35.652 | 3'20.800CP | 194,6 | 9:48'26.465 |
| 4 | 39.820 | 38.031 | 25.091 | 42.636 | 2'25.578P | 195,7 | 9:50'52.043 |
| 5 | 1'39.905 | 38.311 | 28.545 | 35.130 | 3'21.891P | 201,1 | 9:54'13.934 |
| 6 | 38.073 | 37.558 | 25.416 | 34.196 | 2'15.243 | 198,5 | 9:56'29.177 |
| 7 | 37.903 | 36.693 | 24.526 | 33.865 | 2'12.987 | 203,8 | 9:58'42.164 |
| 8 | 37.754 | 36.693 | 24.411 | 33.747 | 2'12.605 | 204,9 | 10:00'54.769 |
| 9 | 37.537 | 37.110 | 24.616 | 42.042 | 2'21.305CP | 188,8 | 10:03'16.074 |
| 10 | 1'26.946 | 39.034 | 30.600 | 36.997 | 3'13.577P | 182,4 | 10:06'29.651 |

| 33° 86 D. TURECEK [2'14.449] | | | | | | | |
|------------------------------|---------------|---------------|---------------|---------------|-----------------|--------------|--------------|
| Lap | Seg.1 | Seg.2 | Seg.3 | Seg.4 | Lap Time | km/h | Local Time |
| 1 | | 40.147 | 26.053 | 36.327 | | 196,0 | |
| 2 | 39.529 | 38.811 | 25.170 | 35.145 | 2'18.655 | 196,7 | 9:45'14.917 |
| 3 | 38.775 | 38.944 | 25.131 | 35.443 | 2'18.293 | 197,1 | 9:47'33.210 |
| 4 | 38.256 | 38.159 | 24.611 | 34.541 | 2'15.567 | 203,8 | 9:49'48.777 |
| 5 | 37.791 | 37.431 | 24.943 | 34.284 | 2'14.449 | 204,2 | 9:52'03.226 |
| 6 | 37.774 | 37.837 | 24.754 | 34.387 | 2'14.752 | 198,9 | 9:54'17.978 |
| 7 | 39.376 | 38.083 | 46.240 | 34.562 | 2'38.261 | 198,2 | 9:56'56.239 |
| 8 | 38.704 | 37.968 | 24.873 | 34.479 | 2'16.024 | 198,5 | 9:59'12.263 |
| 9 | 38.180 | 37.233 | 24.549 | 36.115 | 2'16.077 | 198,2 | 10:01'28.340 |
| 10 | 38.532 | 38.113 | 24.748 | 35.109 | 2'16.502 | 199,6 | 10:03'44.842 |
| 11 | 38.609 | 37.910 | 24.732 | 34.937 | 2'16.188 | 198,9 | 10:06'01.030 |

27/09/2024

P = Pits In/Out - C = Lap Time Cancelled

These data/results cannot be reproduced, stored and/or transmitted in whole or in part by any manner of electronic, mechanical, photocopying, recording, broadcasting or otherwise now known or herein after developed without the previous express consent by the copyright owner, except for reproduction in daily press and regular printed publications on sale to the public within 60 days of the event related to those data/results and always provided that copyright symbol appears together as follows below.

© DORNA WSBK ORGANIZATION Srl 2024

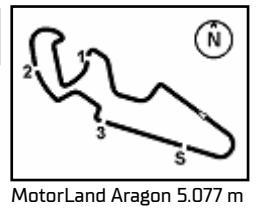

Tissot Aragon Round, 27-29 September 2024
Weather Report Free Practice
Session started 09:40 - Session ended 10:09

Air Temperature

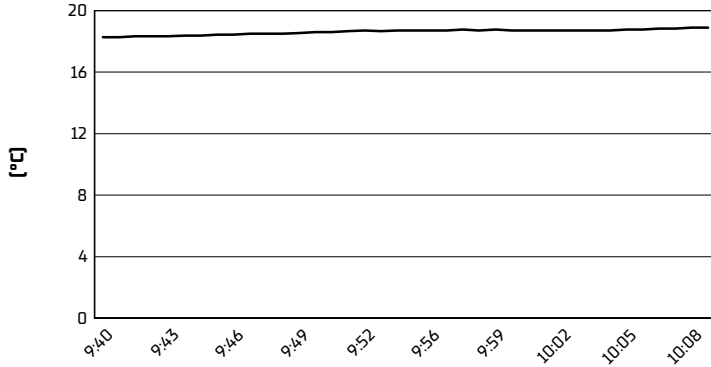

Track Temperature

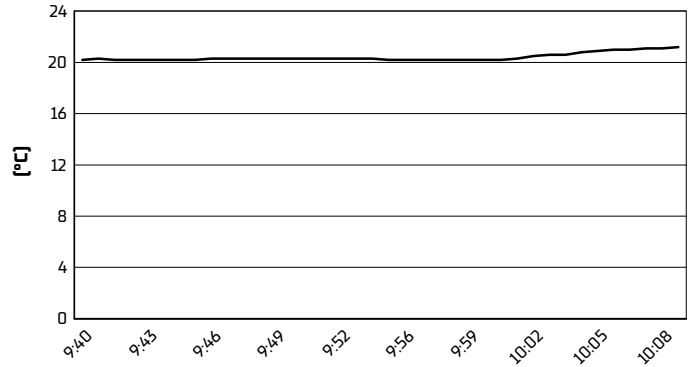

Air Pressure

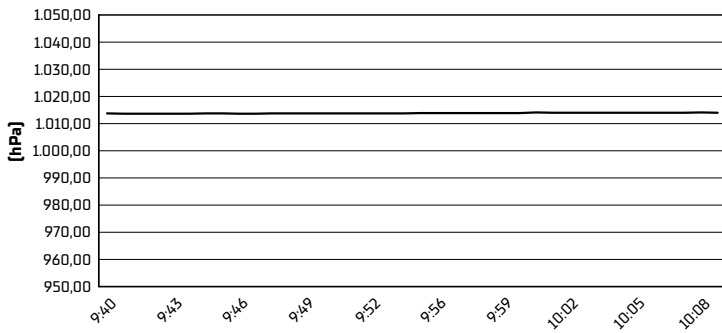

Humidity

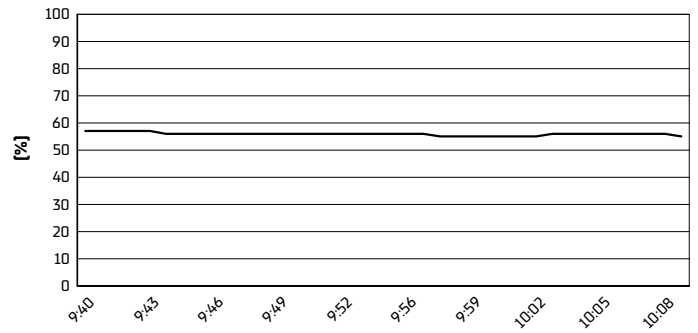

Wind Speed

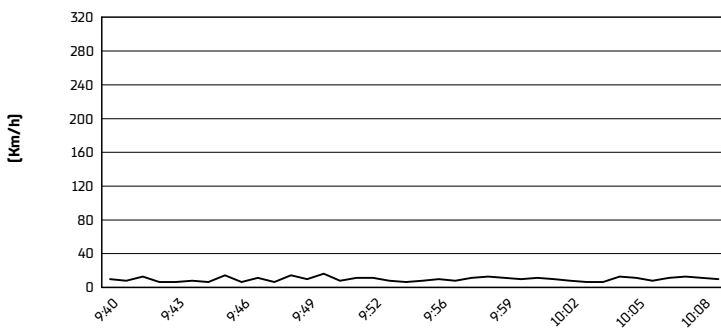

Wind Direction

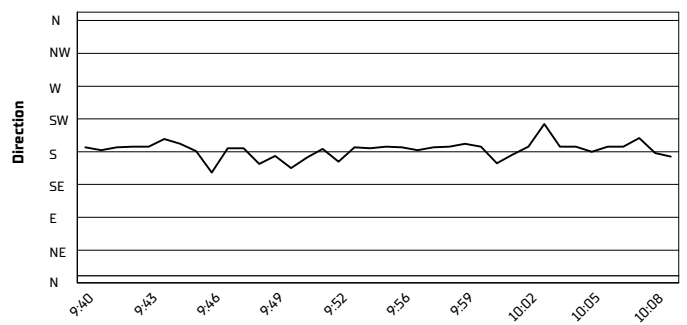

27/09/2024

These data/results cannot be reproduced, stored and/or transmitted in whole or in part by any manner of electronic, mechanical, photocopying, recording, broadcasting or otherwise now known or herein after developed without the previous express consent by the copyright owner, except for reproduction in daily press and regular printed publications on sale to the public within 60 days of the event related to those data/results and always provided that copyright symbol appears together as follows below.

© DORNA WSBK ORGANIZATION Srl 2024