

| CIRCUIT DE BARCELONA - CATALUNYA | | | | |
|----------------------------------|----|----------|------------|-----------|
| LENGTH: | | 4,657 km | 2,893 mi | |
| Loop | ID | OC | GPS | |
| | | | ms | LAT LON |
| Pit In | 3 | 15 | 41,57324 N | 2,26348 E |
| Pit Out | 18 | 90 | 41,56873 N | 2,25994 E |
| Speed | 20 | 100 | 41,56684 N | 2,25856 E |
| I1 | 22 | 110 | 41,56460 N | 2,25474 E |
| I1.1 | 41 | 205 | 41,56657 N | 2,25470 E |
| I2 | 24 | 120 | 41,56604 N | 2,25653 E |
| I2.1 | 42 | 210 | 41,56866 N | 2,25664 E |
| I3 | 26 | 130 | 41,57234 N | 2,26089 E |
| I3.2 | 43 | 215 | 41,57386 N | 2,26319 E |
| FL | 30 | 150 | 41,57098 N | 2,26202 E |

LLP = Long Lap Penalty
PS = Practice Start board

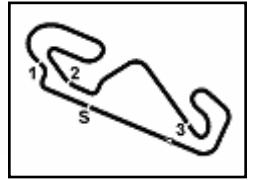

Circuit de Barcelona 4.657 m

Pirelli Catalunya Round, 22 - 24 March 2024

Biographical Entry List

| No. | Rider (Abbreviation) | Age | Date of Birth | Place of Birth | Nat | Bike Team | Wins 2024 | Podiums 2024 | Pole 2024 | Races 2024 | Tyres | Class |
|-----|--|-----|---------------|------------------------|-----|---|-----------|--------------|-----------|------------|---------|-------|
| 1 | 1 BAUTISTA Alvaro (Bau) | 39 | 21/11/1984 | Talavera de la Reina | ESP | Ducati Panigale V4R Aruba.it Racing - Ducati | 59 | 90 | 10 | 172 | Pirelli | |
| | | | | | | | | 1 | | 3 | | |
| 2 | 5 OETTL Philipp (Oet) | 27 | 03/05/1996 | Bad Reichenhall | GER | Yamaha YZF R1 GMT94 Yamaha | | | | 71 | Pirelli | IND |
| | | | | | | | | | | 3 | | |
| 3 | 7 LECUONA Iker (Lec) | 24 | 06/01/2000 | Valencia | ESP | Honda CBR1000 RR-R Team HRC | | 1 | 1 | 65 | Pirelli | |
| | | | | | | | | | | | | |
| 4 | 9 PETRUCCI Danilo (Pet) | 33 | 24/10/1990 | Terni | ITA | Ducati Panigale V4R Barni Spark Racing Team | | 4 | | 39 | Pirelli | IND |
| | | | | | | | | 1 | | 3 | | |
| 5 | 11 BULEGA Nicolo (Bul) | 24 | 16/10/1999 | Montecchio Emilia | ITA | Ducati Panigale V4R Aruba.it Racing - Ducati | 1 | 1 | 1 | 3 | Pirelli | |
| | | | | | | | 1 | 1 | 1 | 3 | | |
| 6 | 14 LOWES Sam (SLo) | 33 | 14/09/1990 | Lincoln | GBR | Ducati Panigale V4R ELF Marc VDS Racing Team | | | | 3 | Pirelli | IND |
| | | | | | | | | | | 3 | | |
| 7 | 21 RINALDI Michael Ruben (Rin) | 28 | 21/12/1995 | Rimini | ITA | Ducati Panigale V4R Team Motocorsa Racing | 5 | 23 | | 189 | Pirelli | IND |
| | | | | | | | | | | 3 | | |
| 8 | 22 LOWES Alex (ALo) | 33 | 14/09/1990 | Lincoln | GBR | Kawasaki ZX-10RR Kawasaki Racing Team WorldSBK | 4 | 36 | 1 | 288 | Pirelli | |
| | | | | | | | 2 | 2 | | 3 | | |
| 9 | 27 NORRODIN Adam (Nor) | 25 | 13/06/1998 | Johor | MAS | Honda CBR1000 RR-R PETRONAS MIE Racing Honda | | | | 3 | Pirelli | IND |
| | | | | | | | | | | 3 | | |
| 10 | 28 RAY Bradley (Ray) | 26 | 16/05/1997 | Ashford | GBR | Yamaha YZF R1 Yamaha Motox Racing WorldSBK Team | | | | 29 | Pirelli | IND |
| | | | | | | | | | | 3 | | |
| 11 | 29 IANNONE Andrea (Ian) | 34 | 09/08/1989 | Vasto | ITA | Ducati Panigale V4R Team GoEleven | | 1 | | 3 | Pirelli | IND |
| | | | | | | | | 1 | | 3 | | |
| 12 | 31 GERLOFF Garrett (Ger) | 28 | 01/08/1995 | Tualatin | USA | BMW M 1000 RR Bonovo Action BMW | | 6 | 1 | 131 | Pirelli | |
| | | | | | | | | | | 3 | | |
| 13 | 45 REDDING Scott (Red) | 31 | 04/01/1993 | Gloucester | GBR | BMW M 1000 RR Bonovo Action BMW | 12 | 40 | 2 | 136 | Pirelli | |
| | | | | | | | | | | 3 | | |
| 14 | 47 BASSANI Axel (Bas) | 24 | 24/07/1999 | Feltre | ITA | Kawasaki ZX-10RR Kawasaki Racing Team WorldSBK | | | 6 | 112 | Pirelli | |
| | | | | | | | | | | 3 | | |
| 15 | 53 RABAT Tito (Rab) | 34 | 25/05/1989 | Barcelona | ESP | Kawasaki ZX-10RR Kawasaki Puccetti Racing | | | | 59 | Pirelli | IND |
| | | | | | | | | | | 3 | | |
| 16 | 54 RAZGATLIOGLU Toprak (Raz) | 27 | 16/10/1996 | Alanya | TUR | BMW M 1000 RR ROKiT BMW Motorrad WorldSBK Team | 39 | 116 | 12 | 194 | Pirelli | |
| | | | | | | | | 1 | | 2 | | |
| 17 | 55 LOCATELLI Andrea (Loc) | 27 | 16/10/1996 | Alzano Lombardo | ITA | Yamaha YZF R1 Pata Prometeon Yamaha | | 16 | | 112 | Pirelli | |
| | | | | | | | | 2 | | 3 | | |
| 18 | 60 VAN DER MARK Michael (vdM) | 31 | 26/10/1992 | Gouda | NED | BMW M 1000 RR ROKiT BMW Motorrad WorldSBK Team | 5 | 40 | 1 | 246 | Pirelli | |
| | | | | | | | | | | 3 | | |
| 19 | 65 REA Jonathan (Rea) | 37 | 02/02/1987 | Ballymena | GBR | Yamaha YZF R1 Pata Prometeon Yamaha | 119 | 263 | 43 | 415 | Pirelli | |
| | | | | | | | | | | 2 | | |
| 20 | 77 AEGERTER Dominique (Aeg) | 33 | 30/09/1990 | Röthenbach Im Emmental | SUI | Yamaha YZF R1 GYTR GRT Yamaha WorldSBK Team | | 2 | | 39 | Pirelli | |
| | | | | | | | | | | 3 | | |
| 21 | 87 GARDNER Remy (Gar) | 26 | 24/02/1998 | Randwick | AUS | Yamaha YZF R1 GYTR GRT Yamaha WorldSBK Team | | | | 38 | Pirelli | |
| | | | | | | | | | | 3 | | |
| 22 | 95 MACKENZIE Tarran (Mac) | 28 | 29/10/1995 | Stirling | GBR | Honda CBR1000 RR-R PETRONAS MIE Racing Honda | | | | 6 | Pirelli | IND |
| | | | | | | | | | | 3 | | |
| 23 | 97 VIERGE Xavi (Vie) | 26 | 30/04/1997 | Barcelona | ESP | Honda CBR1000 RR-R Team HRC | | 1 | | 75 | Pirelli | |
| | | | | | | | | | | 3 | | |

Pirelli Catalunya Round, 22 - 24 March 2024

Results Free Practice 1st Session

| No. | Rider | Nat | Team | Bike | Class | Time | Gap | Rel. | Laps | Speed | |
|-----|---------------------------|-----|----------------------------------|---------------------|-------|-----------------|-------|-------|------|---------|--------------|
| | | | | | | | | | | Avg | Max |
| 1 | 54 T. RAZGATLIOGLU | TUR | ROKIT BMW Motorrad WorldSBK Team | BMW M1000 RR | | 1'41.199 | | | 16 | 165,666 | 323,4 |
| 2 | 60 M. VAN DER MARK | NED | ROKIT BMW Motorrad WorldSBK Team | BMW M1000 RR | | 1'41.245 | 0.046 | 0.046 | 16 | 165,590 | 319,5 |
| 3 | 65 J. REA | GBR | Pata Prometeon Yamaha | Yamaha YZF R1 | | 1'41.400 | 0.201 | 0.155 | 14 | 165,337 | 318,6 |
| 4 | 11 N. BULEGA | ITA | Aruba.it Racing - Ducati | Ducati Panigale V4R | | 1'41.407 | 0.208 | 0.007 | 15 | 165,326 | 321,4 |
| 5 | 55 A. LOCATELLI | ITA | Pata Prometeon Yamaha | Yamaha YZF R1 | | 1'41.473 | 0.274 | 0.066 | 20 | 165,218 | 318,6 |
| 6 | 29 A. IANNONE | ITA | Team GoEleven | Ducati Panigale V4R | IND | 1'41.497 | 0.298 | 0.024 | 16 | 165,179 | 328,3 |
| 7 | 87 R. GARDNER | AUS | GYTR GRT Yamaha WorldSBK Team | Yamaha YZF R1 | | 1'41.784 | 0.585 | 0.287 | 16 | 164,714 | 321,4 |
| 8 | 9 D. PETRUCCI | ITA | Barni Spark Racing Team | Ducati Panigale V4R | IND | 1'41.785 | 0.586 | 0.001 | 18 | 164,712 | 315,8 |
| 9 | 14 S. LOWES | GBR | ELF Marc VDS Racing Team | Ducati Panigale V4R | IND | 1'41.821 | 0.622 | 0.036 | 19 | 164,654 | 320,5 |
| 10 | 31 G. GERLOFF | USA | Bonovo Action BMW | BMW M1000 RR | | 1'41.845 | 0.646 | 0.024 | 18 | 164,615 | 320,5 |
| 11 | 1 A. BAUTISTA | ESP | Aruba.it Racing - Ducati | Ducati Panigale V4R | | 1'41.968 | 0.769 | 0.123 | 15 | 164,416 | 325,3 |
| 12 | 77 D. AEGERTER | SUI | GYTR GRT Yamaha WorldSBK Team | Yamaha YZF R1 | | 1'41.990 | 0.791 | 0.022 | 17 | 164,381 | 316,7 |
| 13 | 47 A. BASSANI | ITA | Kawasaki Racing Team WorldSBK | Kawasaki ZX-10RR | | 1'42.110 | 0.911 | 0.120 | 17 | 164,188 | 318,6 |
| 14 | 22 A. LOWES | GBR | Kawasaki Racing Team WorldSBK | Kawasaki ZX-10RR | | 1'42.232 | 1.033 | 0.122 | 13 | 163,992 | 317,6 |
| 15 | 97 X. VIERGE | ESP | Team HRC | Honda CBR1000 RR-R | | 1'42.266 | 1.067 | 0.034 | 17 | 163,937 | 324,3 |
| 16 | 21 M. RINALDI | ITA | Team Motocorsa Racing | Ducati Panigale V4R | IND | 1'42.272 | 1.073 | 0.006 | 16 | 163,928 | 318,6 |
| 17 | 5 P. OETTL | GER | GMT94 Yamaha | Yamaha YZF R1 | IND | 1'42.397 | 1.198 | 0.125 | 17 | 163,727 | 315,8 |
| 18 | 45 S. REDDING | GBR | Bonovo Action BMW | BMW M1000 RR | | 1'42.404 | 1.205 | 0.007 | 15 | 163,716 | 314,9 |
| 19 | 53 T. RABAT | ESP | Kawasaki Puccetti Racing | Kawasaki ZX-10RR | IND | 1'42.647 | 1.448 | 0.243 | 16 | 163,329 | 319,5 |
| 20 | 7 I. LECUONA | ESP | Team HRC | Honda CBR1000 RR-R | | 1'42.750 | 1.551 | 0.103 | 16 | 163,165 | 322,4 |
| 21 | 28 B. RAY | GBR | Yamaha Motoxrcing WorldSBK Team | Yamaha YZF R1 | IND | 1'43.161 | 1.962 | 0.411 | 16 | 162,515 | 314,0 |
| 22 | 95 T. MACKENZIE | GBR | PETRONAS MIE Racing Honda | Honda CBR1000 RR-R | IND | 1'43.180 | 1.981 | 0.019 | 17 | 162,485 | 316,7 |
| 23 | 27 A. NORRODIN | MAS | PETRONAS MIE Racing Honda | Honda CBR1000 RR-R | IND | 1'44.893 | 3.694 | 1.713 | 15 | 159,831 | 317,6 |

Qualifying Lap Time [105% of 1'41.199]: 1'46.259

| | | | | |
|-------|------------|-----|-------|------|
| AIR | Humidity: | 68% | Temp: | 17°C |
| TRACK | Condition: | Dry | Temp: | 25°C |

| | | | | | | |
|---------|-----------|--------|-----------------|----------|---------|------|
| Records | Pole | [SP] | 2023 A.Bautista | 1'40.264 | 167,210 | Km/h |
| | Race | [SPRC] | 2022 A.Bautista | 1'41.135 | 165,770 | Km/h |
| | All Times | [SP] | 2023 A.Bautista | 1'40.264 | 167,210 | Km/h |

Start 22/03/2024 10:20 End 11:07 The results are provisional until the end of the time limit for protests and appeals and the completion of the technical checks.

These data/results cannot be reproduced, stored and/or transmitted in whole or in part by any manner of electronic, mechanical, photocopying, recording, broadcasting or otherwise now known or herein after developed without the previous express consent by the copyright owner, except for reproduction in daily press and regular printed publications on sale to the public within 60 days of the event related to those data/results and always provided that copyright symbol appears together as follows below.

© DORNA WSBK ORGANIZATION Srl 2024

Pirelli Catalunya Round, 22 - 24 March 2024

Results Free Practice 1st Session

Session Highlights

| Local Time | No. Rider | Description |
|------------|------------------------------|---|
| 10.20.00 | | Start |
| 10.20.05 | | WorldSBK Pit Intervention Time: 1min 6secs |
| 10.25.31 | 11 N. BULEGA | Racelink RF bad signal |
| 10.27.16 | 77 D. AEGERTER | Racelink GPS very bad signal |
| 10.41.44 | 65 J. REA | Racelink GPS not working well |
| 10.53.14 | 77 D. AEGERTER | Racelink GPS is OK now |
| 10.56.16 | 87 R. GARDNER | Lap Cancelled [17'17.994] - Exceeded Track Limits - Turn 13 |
| 10.56.22 | 87 R. GARDNER | Lap Cancelled [17'17.994] - Exceeded Track Limits - Turn 13 |
| 10.59.13 | 7 I. LECUONA | Lap Cancelled [1'42.702] - Exceeded Track Limits - Turn 8 |
| 11.01.43 | 5 P. OETTL | Lap Cancelled [4'58.443] - Exceeded Track Limits - Turn 13 |
| 11.03.50 | 27 A. NORRODIN | Racelink RF bad coverage |
| 11.07.39 | | End Of Session |

Fastest Laps Sequence

| No. | Rider | Nat | Team | Bike | Local Time | Time | Gap | Avg |
|-----------|------------------------|-----|----------------------------------|---------------------|--------------|-----------------|--------|---------|
| 60 | M. VAN DER MARK | NED | ROKIT BMW Motorrad WorldSBK Team | BMW M1000 RR | 10:23'35.079 | 1'42.212 | | 164,024 |
| 55 | A. LOCATELLI | ITA | Pata Prometeon Yamaha | Yamaha YZF R1 | 10:23'56.929 | 1'42.015 | -0.197 | 164,341 |
| 65 | J. REA | GBR | Pata Prometeon Yamaha | Yamaha YZF R1 | 10:24'12.520 | 1'41.822 | -0.193 | 164,652 |
| 87 | R. GARDNER | AUS | GYTR GRT Yamaha WorldSBK Team | Yamaha YZF R1 | 10:25'39.081 | 1'41.784 | -0.038 | 164,714 |
| 11 | N. BULEGA | ITA | Aruba.it Racing - Ducati | Ducati Panigale V4R | 10:26'46.171 | 1'41.407 | -0.377 | 165,326 |
| 54 | T. RAZGATLIOGLU | TUR | ROKIT BMW Motorrad WorldSBK Team | BMW M1000 RR | 10:29'32.302 | 1'41.199 | -0.208 | 165,666 |

22/03/2024 Start End The results are provisional until the end of the time limit for protests and appeals and the completion of the technical checks.

These data/results cannot be reproduced, stored and/or transmitted in whole or in part by any manner of electronic, mechanical, photocopying, recording, broadcasting or otherwise now known or herein after developed without the previous express consent by the copyright owner, except for reproduction in daily press and regular printed publications on sale to the public within 60 days of the event related to those data/results and always provided that copyright symbol appears together as follows below.

© DORNA WSBK ORGANIZATION Srl 2024

Pirelli Catalunya Round, 22 - 24 March 2024

Best Sectors & Speed Free Practice 1st Session

| BEST LAP | | | |
|----------|----|-----------------|------------------------------|
| 1 | 54 | T. RAZGATLIOGLU | BMW M 1000 RR 1'41.199 |
| 2 | 60 | M. VAN DER MARK | BMW M 1000 RR 1'41.245 |
| 3 | 65 | J. REA | Yamaha YZF R1 1'41.400 |
| 4 | 11 | N. BULEGA | Ducati Panigale V4R 1'41.407 |
| 5 | 55 | A. LOCATELLI | Yamaha YZF R1 1'41.473 |
| 6 | 29 | A. IANNONE | Ducati Panigale V4R 1'41.497 |
| 7 | 87 | R. GARDNER | Yamaha YZF R1 1'41.784 |
| 8 | 9 | D. PETRUCCI | Ducati Panigale V4R 1'41.785 |
| 9 | 14 | S. LOWES | Ducati Panigale V4R 1'41.821 |
| 10 | 31 | G. GERLOFF | BMW M 1000 RR 1'41.845 |
| 11 | 1 | A. BAUTISTA | Ducati Panigale V4R 1'41.968 |
| 12 | 77 | D. AEGERTER | Yamaha YZF R1 1'41.990 |
| 13 | 47 | A. BASSANI | Kawasaki ZX-10RR 1'42.110 |
| 14 | 22 | A. LOWES | Kawasaki ZX-10RR 1'42.232 |
| 15 | 97 | X. VIERGE | Honda CBR1000 RR-R 1'42.266 |
| 16 | 21 | M. RINALDI | Ducati Panigale V4R 1'42.272 |
| 17 | 5 | P. OETTL | Yamaha YZF R1 1'42.397 |
| 18 | 45 | S. REDDING | BMW M 1000 RR 1'42.404 |
| 19 | 53 | T. RABAT | Kawasaki ZX-10RR 1'42.647 |
| 20 | 7 | I. LECUONA | Honda CBR1000 RR-R 1'42.750 |
| 21 | 28 | B. RAY | Yamaha YZF R1 1'43.161 |
| 22 | 95 | T. MACKENZIE | Honda CBR1000 RR-R 1'43.180 |
| 23 | 27 | A. NORRODIN | Honda CBR1000 RR-R 1'44.893 |

| SPEED | | | |
|-------|----|-----------------|---------------------------|
| 1 | 29 | A. IANNONE | Ducati Panigale V4R 328,3 |
| 2 | 1 | A. BAUTISTA | Ducati Panigale V4R 325,3 |
| 3 | 97 | X. VIERGE | Honda CBR1000 RR-R 324,3 |
| 4 | 54 | T. RAZGATLIOGLU | BMW M 1000 RR 323,4 |
| 5 | 7 | I. LECUONA | Honda CBR1000 RR-R 322,4 |
| 6 | 87 | R. GARDNER | Yamaha YZF R1 321,4 |
| 7 | 11 | N. BULEGA | Ducati Panigale V4R 321,4 |
| 8 | 31 | G. GERLOFF | BMW M 1000 RR 320,5 |
| 9 | 14 | S. LOWES | Ducati Panigale V4R 320,5 |
| 10 | 60 | M. VAN DER MARK | BMW M 1000 RR 319,5 |
| 11 | 53 | T. RABAT | Kawasaki ZX-10RR 319,5 |
| 12 | 65 | J. REA | Yamaha YZF R1 318,6 |
| 13 | 47 | A. BASSANI | Kawasaki ZX-10RR 318,6 |
| 14 | 21 | M. RINALDI | Ducati Panigale V4R 318,6 |
| 15 | 55 | A. LOCATELLI | Yamaha YZF R1 318,6 |
| 16 | 27 | A. NORRODIN | Honda CBR1000 RR-R 317,6 |
| 17 | 22 | A. LOWES | Kawasaki ZX-10RR 317,6 |
| 18 | 95 | T. MACKENZIE | Honda CBR1000 RR-R 316,7 |
| 19 | 77 | D. AEGERTER | Yamaha YZF R1 316,7 |
| 20 | 9 | D. PETRUCCI | Ducati Panigale V4R 315,8 |
| 21 | 5 | P. OETTL | Yamaha YZF R1 315,8 |
| 22 | 45 | S. REDDING | BMW M 1000 RR 314,9 |
| 23 | 28 | B. RAY | Yamaha YZF R1 314,0 |

| SEG. 1 | | SEG. 2 | | SEG. 3 | | SEG. 4 | | | | | |
|--------|----|-----------------|--------|--------|----|-----------------|--------|----|----|-----------------|--------|
| 1 | 29 | A. IANNONE | 16.818 | 1 | 65 | J. REA | 32.057 | 1 | 11 | N. BULEGA | 31.291 |
| 2 | 54 | T. RAZGATLIOGLU | 16.851 | 2 | 11 | N. BULEGA | 32.087 | 2 | 54 | T. RAZGATLIOGLU | 31.331 |
| 3 | 31 | G. GERLOFF | 16.862 | 3 | 55 | A. LOCATELLI | 32.097 | 3 | 65 | J. REA | 31.335 |
| 4 | 11 | N. BULEGA | 16.910 | 4 | 54 | T. RAZGATLIOGLU | 32.110 | 4 | 60 | M. VAN DER MARK | 31.392 |
| 5 | 60 | M. VAN DER MARK | 16.913 | 5 | 60 | M. VAN DER MARK | 32.178 | 5 | 29 | A. IANNONE | 31.462 |
| 6 | 1 | A. BAUTISTA | 16.925 | 6 | 9 | D. PETRUCCI | 32.248 | 6 | 55 | A. LOCATELLI | 31.482 |
| 7 | 55 | A. LOCATELLI | 16.956 | 7 | 14 | S. LOWES | 32.282 | 7 | 87 | R. GARDNER | 31.508 |
| 8 | 21 | M. RINALDI | 16.983 | 8 | 47 | A. BASSANI | 32.287 | 8 | 14 | S. LOWES | 31.515 |
| 9 | 14 | S. LOWES | 16.985 | 9 | 87 | R. GARDNER | 32.302 | 9 | 31 | G. GERLOFF | 31.521 |
| 10 | 65 | J. REA | 16.985 | 10 | 77 | D. AEGERTER | 32.329 | 10 | 9 | D. PETRUCCI | 31.553 |
| 11 | 87 | R. GARDNER | 17.026 | 11 | 31 | G. GERLOFF | 32.337 | 11 | 1 | A. BAUTISTA | 31.555 |
| 12 | 47 | A. BASSANI | 17.033 | 12 | 29 | A. IANNONE | 32.339 | 12 | 5 | P. OETTL | 31.579 |
| 13 | 9 | D. PETRUCCI | 17.052 | 13 | 1 | A. BAUTISTA | 32.397 | 13 | 47 | A. BASSANI | 31.630 |
| 14 | 53 | T. RABAT | 17.053 | 14 | 22 | A. LOWES | 32.401 | 14 | 77 | D. AEGERTER | 31.661 |
| 15 | 45 | S. REDDING | 17.065 | 15 | 21 | M. RINALDI | 32.436 | 15 | 22 | A. LOWES | 31.680 |
| 16 | 77 | D. AEGERTER | 17.068 | 16 | 5 | P. OETTL | 32.455 | 16 | 45 | S. REDDING | 31.734 |
| 17 | 97 | X. VIERGE | 17.072 | 17 | 53 | T. RABAT | 32.493 | 17 | 21 | M. RINALDI | 31.745 |
| 18 | 7 | I. LECUONA | 17.112 | 18 | 45 | S. REDDING | 32.493 | 18 | 97 | X. VIERGE | 31.750 |
| 19 | 95 | T. MACKENZIE | 17.141 | 19 | 97 | X. VIERGE | 32.570 | 19 | 53 | T. RABAT | 31.769 |
| 20 | 22 | A. LOWES | 17.159 | 20 | 28 | B. RAY | 32.610 | 20 | 7 | I. LECUONA | 31.785 |
| 21 | 5 | P. OETTL | 17.162 | 21 | 7 | I. LECUONA | 32.631 | 21 | 95 | T. MACKENZIE | 31.955 |
| 22 | 28 | B. RAY | 17.215 | 22 | 95 | T. MACKENZIE | 32.748 | 22 | 28 | B. RAY | 32.006 |
| 23 | 27 | A. NORRODIN | 17.307 | 23 | 27 | A. NORRODIN | 33.248 | 23 | 27 | A. NORRODIN | 32.452 |

22/03/2024

These data/results cannot be reproduced, stored and/or transmitted in whole or in part by any manner of electronic, mechanical, photocopying, recording, broadcasting or otherwise now known or herein after developed without the previous express consent by the copyright owner, except for reproduction in daily press and regular printed publications on sale to the public within 60 days of the event related to those data/results and always provided that copyright symbol appears together as follows below.

© DORNA WSBK ORGANIZATION Srl 2024

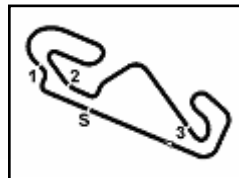

Circuit de Barcelona 4.657 m

Pirelli Catalunya Round, 22 - 24 March 2024

Ideal Times Free Practice 1st Session

| No. | Rider | Nat | Bike | Seg. 1 | Seg. 2 | Seg. 3 | Seg. 4 | Ideal Time | | |
|---------------------------|---------------------------|-----|---------------------|------------------|-------------------------|-------------------------|-------------------------|-----------------------------|------|-------|
| | | | | Diff. 1 | Diff. 2 | Diff. 3 | Diff. 4 | Best Lap | Pos. | Diff. |
| 1 | 11 N. BULEGA | ITA | Ducati Panigale V4R | 16.910 +0.252 | 32.087 | 20.803 | 31.291 +0.064 | 1'41.091 1'41.407 | 4 | 0.316 |
| 2 | 54 T. RAZGATLIOGLU | TUR | BMW M 1000 RR | 16.851 +0.098 | 32.110 | 20.809 | 31.331 | 1'41.101 1'41.199 | 1 | 0.098 |
| 3 | 60 M. VAN DER MARK | NED | BMW M 1000 RR | 16.913 +0.003 | 32.178 | 20.759 | 31.392 | 1'41.242 1'41.245 | 2 | 0.003 |
| 4 | 65 J. REA | GBR | Yamaha YZF R1 | 16.985 +0.003 | 32.057 +0.079 | 20.878 +0.013 | 31.335 +0.050 | 1'41.255 1'41.400 | 3 | 0.145 |
| 5 | 29 A. IANNONE | ITA | Ducati Panigale V4R | 16.818 | 32.339 +0.044 | 20.702 +0.132 | 31.462 | 1'41.321 1'41.497 | 6 | 0.176 |
| 6 | 55 A. LOCATELLI | ITA | Yamaha YZF R1 | 16.956 | 32.097 | 20.933 +0.005 | 31.482 | 1'41.468 1'41.473 | 5 | 0.005 |
| 7 | 14 S. LOWES | GBR | Ducati Panigale V4R | 16.985 +0.062 | 32.282 +0.177 | 20.717 +0.078 | 31.515 +0.005 | 1'41.499 1'41.821 | 9 | 0.322 |
| 8 | 31 G. GERLOFF | USA | BMW M 1000 RR | 16.862 +0.089 | 32.337 +0.036 | 20.902 | 31.521 +0.098 | 1'41.622 1'41.845 | 10 | 0.223 |
| 9 | 9 D. PETRUCCI | ITA | Ducati Panigale V4R | 17.052 +0.058 | 32.248 | 20.874 | 31.553 | 1'41.727 1'41.785 | 8 | 0.058 |
| 10 | 87 R. GARDNER | AUS | Yamaha YZF R1 | 17.026 | 32.302 | 20.948 | 31.508 | 1'41.784 1'41.784 | 7 | |
| 11 | 1 A. BAUTISTA | ESP | Ducati Panigale V4R | 16.925 +0.102 | 32.397 | 20.954 | 31.555 +0.035 | 1'41.831 1'41.968 | 11 | 0.137 |
| 12 | 77 D. AEGERTER | SUI | Yamaha YZF R1 | 17.068 | 32.329 +0.016 | 20.887 | 31.661 +0.029 | 1'41.945 1'41.990 | 12 | 0.045 |
| 13 | 47 A. BASSANI | ITA | Kawasaki ZX-10RR | 17.033 | 32.287 +0.050 | 21.026 | 31.630 +0.084 | 1'41.976 1'42.110 | 13 | 0.134 |
| 14 | 22 A. LOWES | GBR | Kawasaki ZX-10RR | 17.159 +0.044 | 32.401 | 20.948 | 31.680 | 1'42.188 1'42.232 | 14 | 0.044 |
| 15 | 21 M. RINALDI | ITA | Ducati Panigale V4R | 16.983 +0.023 | 32.436 | 21.033 +0.017 | 31.745 +0.035 | 1'42.197 1'42.272 | 16 | 0.075 |
| 16 | 5 P. OETTL | GER | Yamaha YZF R1 | 17.162 +0.014 | 32.455 +0.066 | 21.025 | 31.579 +0.096 | 1'42.221 1'42.397 | 17 | 0.176 |
| 17 | 97 X. VIERGE | ESP | Honda CBR1000 RR-R | 17.072 +0.002 | 32.570 | 20.872 | 31.750 | 1'42.264 1'42.266 | 15 | 0.002 |
| 18 | 45 S. REDDING | GBR | BMW M 1000 RR | 17.065 +0.032 | 32.493 | 21.020 +0.060 | 31.734 | 1'42.312 1'42.404 | 18 | 0.092 |
| 19 | 53 T. RABAT | ESP | Kawasaki ZX-10RR | 17.053 +0.136 | 32.493 +0.084 | 21.035 | 31.769 +0.077 | 1'42.350 1'42.647 | 19 | 0.297 |
| 20 | 7 I. LECUONA | ESP | Honda CBR1000 RR-R | 17.112 +0.053 | 32.631 +0.029 | 21.038 | 31.785 +0.102 | 1'42.566 1'42.750 | 20 | 0.184 |
| 21 | 95 T. MACKENZIE | GBR | Honda CBR1000 RR-R | 17.141 +0.056 | 32.748 +0.064 | 21.211 +0.005 | 31.955 | 1'43.055 1'43.180 | 22 | 0.125 |
| 22 | 28 B. RAY | GBR | Yamaha YZF R1 | 17.215 | 32.610 +0.102 | 21.228 | 32.006 | 1'43.059 1'43.161 | 21 | 0.102 |
| 23 | 27 A. NORRODIN | MAS | Honda CBR1000 RR-R | 17.307 +0.194 | 33.248 | 21.607 +0.085 | 32.452 | 1'44.614 1'44.893 | 23 | 0.279 |
| Overall Ideal Time | | | | 16.818 | 32.057 | 20.702 | 31.291 | 1'40.868 | | |

22/03/2024

These data/results cannot be reproduced, stored and/or transmitted in whole or in part by any manner of electronic, mechanical, photocopying, recording, broadcasting or otherwise now known or herein after developed without the previous express consent by the copyright owner, except for reproduction in daily press and regular printed publications on sale to the public within 60 days of the event related to those data/results and always provided that copyright symbol appears together as follows below.

© DORNA WSBK ORGANIZATION Srl 2024

FIGR PERUGIA TIMING



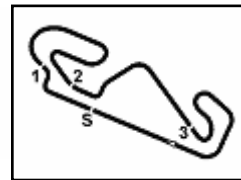

Circuit de Barcelona 4.657 m

Pirelli Catalunya Round, 22 - 24 March 2024 Chronological Analysis Free Practice 1st Session

1 / 4

| 1° 54 T. RAZGATLIOGLU [1'41.199] | | | | | | | |
|---|---------------|---------------|---------------|---------------|-----------------|--------------|--------------|
| Lap | Seg1 | Seg2 | Seg3 | Seg4 | Lap Time | km/h | Local Time |
| 1 | | 35.329 | 22.652 | 43.221 | | 165,1 | |
| 2 | 4'12.775 | 33.174 | 21.108 | 31.511 | 5'38.568P | 197,1 | 10:27'51.103 |
| 3 | 16.949 | 32.110 | 20.809 | 31.331 | 1'41.199 | 318,6 | 10:29'32.302 |
| 4 | 16.851 | 32.250 | 20.838 | 31.504 | 1'41.443 | 320,5 | 10:31'13.745 |
| 5 | 16.919 | 32.322 | 20.905 | 31.519 | 1'41.665 | 319,5 | 10:32'55.410 |
| 6 | 17.037 | 32.433 | 21.144 | 31.594 | 1'42.208 | 318,6 | 10:34'37.618 |
| 7 | 17.016 | 32.426 | 20.958 | 31.703 | 1'42.103 | 317,6 | 10:36'19.721 |
| 8 | 17.054 | 32.398 | 20.873 | 31.745 | 1'42.070 | 317,6 | 10:38'01.791 |
| 9 | 16.941 | 32.643 | 21.146 | 31.697 | 1'42.427 | 317,6 | 10:39'44.218 |
| 10 | 16.931 | 32.672 | 22.233 | 46.547 | 1'58.383P | 318,6 | 10:41'42.601 |
| 11 | 12'10.378 | 33.545 | 21.143 | 32.120 | 13'37.186P | 154,7 | 10:55'19.787 |
| 12 | 17.163 | 32.745 | 21.040 | 32.082 | 1'43.030 | 315,8 | 10:57'02.817 |
| 13 | 17.486 | 33.162 | 21.023 | 31.982 | 1'43.653 | 314,0 | 10:58'46.470 |
| 14 | 17.077 | 32.823 | 21.135 | 32.105 | 1'43.140 | 321,4 | 11:00'29.610 |
| 15 | 17.118 | 34.168 | 21.185 | 32.427 | 1'44.898 | 323,4 | 11:02'14.508 |
| 16 | 20.179 | 35.544 | 21.430 | 35.945 | 1'53.098 | 315,8 | 11:04'07.606 |
| 17 | 17.613 | 34.957 | 21.836 | 33.073 | 1'47.479 | 319,5 | 11:05'55.085 |

| 5° 55 A. LOCATELLI [1'41.473] | | | | | | | |
|--------------------------------------|---------------|---------------|---------------|---------------|-----------------|--------------|--------------|
| Lap | Seg1 | Seg2 | Seg3 | Seg4 | Lap Time | km/h | Local Time |
| 1 | | 34.133 | 22.167 | 32.687 | | 138,5 | |
| 2 | 17.185 | 32.322 | 21.024 | 31.484 | 1'42.015 | 315,8 | 10:23'56.929 |
| 3 | 17.174 | 32.220 | 20.933 | 31.624 | 1'41.951 | 318,6 | 10:25'38.880 |
| 4 | 16.956 | 32.097 | 20.938 | 31.482 | 1'41.473 | 317,6 | 10:27'20.353 |
| 5 | 16.992 | 32.187 | 20.952 | 31.637 | 1'41.768 | 316,7 | 10:29'02.121 |
| 6 | 17.054 | 32.460 | 21.019 | 31.742 | 1'42.275 | 317,6 | 10:30'44.396 |
| 7 | 17.227 | 33.156 | 21.497 | 48.382 | 2'00.262P | 313,0 | 10:32'44.658 |
| 8 | 8'28.295 | 34.435 | 21.488 | 32.132 | 9'56.350P | 176,5 | 10:42'41.008 |
| 9 | 17.203 | 32.520 | 21.154 | 31.954 | 1'42.831 | 311,2 | 10:44'23.839 |
| 10 | 17.180 | 32.546 | 21.133 | 31.974 | 1'42.833 | 311,2 | 10:46'06.672 |
| 11 | 17.145 | 32.569 | 21.170 | 31.976 | 1'42.860 | 312,1 | 10:47'49.532 |
| 12 | 17.183 | 32.663 | 21.104 | 31.973 | 1'42.923 | 312,1 | 10:49'32.455 |
| 13 | 17.183 | 32.666 | 21.292 | 32.073 | 1'43.214 | 310,3 | 10:51'15.669 |
| 14 | 17.256 | 32.784 | 21.263 | 32.077 | 1'43.380 | 310,3 | 10:52'59.049 |
| 15 | 17.218 | 32.867 | 21.169 | 32.267 | 1'43.521 | 311,2 | 10:54'42.570 |
| 16 | 17.387 | 33.023 | 21.227 | 32.242 | 1'43.879 | 311,2 | 10:56'26.449 |
| 17 | 17.409 | 33.194 | 21.324 | 32.319 | 1'44.246 | 312,1 | 10:58'10.695 |
| 18 | 17.344 | 33.329 | 21.644 | 32.735 | 1'45.052 | 314,0 | 10:59'55.747 |
| 19 | 17.333 | 33.292 | 21.484 | 32.613 | 1'44.722 | 314,9 | 11:01'40.469 |
| 20 | 17.284 | 33.315 | 21.425 | 32.704 | 1'44.728 | 311,2 | 11:03'25.197 |
| 21 | 17.568 | 39.032 | 23.942 | 34.159 | 1'54.701 | 311,2 | 11:05'19.898 |

| 2° 60 M. VAN DER MARK [1'41.245] | | | | | | | |
|---|---------------|---------------|---------------|---------------|-----------------|--------------|--------------|
| Lap | Seg1 | Seg2 | Seg3 | Seg4 | Lap Time | km/h | Local Time |
| 1 | | 34.757 | 22.584 | 31.847 | | 177,0 | |
| 2 | 17.104 | 32.336 | 21.009 | 31.763 | 1'42.212 | 314,9 | 10:23'35.079 |
| 3 | 17.088 | 32.378 | 21.023 | 31.619 | 1'42.108 | 315,8 | 10:25'17.187 |
| 4 | 17.003 | 32.614 | 20.936 | 31.858 | 1'42.411 | 314,9 | 10:26'59.598 |
| 5 | 17.482 | 34.757 | 21.677 | 45.574 | 1'59.490P | 314,0 | 10:28'59.088 |
| 6 | 12'01.844 | 33.618 | 24.175 | 31.956 | 13'31.593P | 202,6 | 10:42'30.681 |
| 7 | 17.103 | 32.521 | 21.079 | 31.724 | 1'42.427 | 319,5 | 10:44'13.108 |
| 8 | 17.131 | 32.559 | 21.002 | 31.900 | 1'42.592 | 314,9 | 10:45'55.700 |
| 9 | 16.966 | 32.467 | 21.007 | 31.914 | 1'42.354 | 315,8 | 10:47'38.054 |
| 10 | 16.981 | 33.172 | 21.141 | 31.993 | 1'43.287 | 316,7 | 10:49'21.341 |
| 11 | 17.035 | 32.872 | 21.040 | 31.971 | 1'42.918 | 313,0 | 10:51'04.259 |
| 12 | 17.334 | 36.545 | 21.216 | 46.325 | 2'01.420P | 313,0 | 10:53'05.679 |
| 13 | 4'23.954 | 33.366 | 21.352 | 31.598 | 5'50.270P | 193,2 | 10:58'55.949 |
| 14 | 16.916 | 32.178 | 20.759 | 31.392 | 1'41.245 | 316,7 | 11:00'37.194 |
| 15 | 17.066 | 34.795 | 22.225 | 31.936 | 1'46.022 | 318,6 | 11:02'23.216 |
| 16 | 16.913 | 32.393 | 20.844 | 31.760 | 1'41.910 | 316,7 | 11:04'05.126 |
| 17 | 16.975 | 32.457 | 20.933 | 31.774 | 1'42.139 | 315,8 | 11:05'47.265 |

| 6° 29 A. IANNONE [1'41.497] | | | | | | | |
|------------------------------------|---------------|---------------|---------------|---------------|-----------------|--------------|--------------|
| Lap | Seg1 | Seg2 | Seg3 | Seg4 | Lap Time | km/h | Local Time |
| 1 | | 34.612 | 21.870 | 32.212 | | 154,7 | |
| 2 | 17.567 | 32.804 | 21.107 | 31.554 | 1'43.032 | 315,8 | 10:23'56.258 |
| 3 | 17.052 | 32.369 | 20.900 | 31.526 | 1'41.847 | 319,5 | 10:25'38.105 |
| 4 | 16.818 | 32.383 | 20.834 | 31.462 | 1'41.497 | 328,3 | 10:27'19.602 |
| 5 | 16.986 | 32.339 | 20.702 | 31.580 | 1'41.607 | 320,5 | 10:29'01.209 |
| 6 | 17.731 | 36.741 | 21.003 | 31.821 | 1'47.296 | 314,0 | 10:30'48.505 |
| 7 | 16.884 | 32.510 | 20.890 | 31.486 | 1'41.770 | 323,4 | 10:32'30.275 |
| 8 | 16.982 | 32.420 | 20.830 | 31.544 | 1'41.776 | 318,6 | 10:34'12.051 |
| 9 | 17.259 | 35.915 | 22.403 | 46.171 | 2'01.748P | 318,6 | 10:36'13.799 |
| 10 | 15'50.421 | 36.332 | 21.272 | 32.288 | 17'20.313P | 135,7 | 10:53'34.112 |
| 11 | 17.709 | 33.785 | 21.067 | 33.400 | 1'45.961 | 315,8 | 10:55'20.073 |
| 12 | 17.240 | 32.673 | 21.023 | 31.855 | 1'42.791 | 320,5 | 10:57'02.864 |
| 13 | 17.315 | 32.846 | 20.882 | 32.010 | 1'43.053 | 314,9 | 10:58'45.917 |
| 14 | 17.143 | 32.798 | 21.181 | 32.028 | 1'43.150 | 314,9 | 11:00'29.067 |
| 15 | 17.134 | 32.968 | 21.516 | 32.274 | 1'43.892 | 318,6 | 11:02'12.959 |
| 16 | 17.277 | 33.161 | 21.274 | 32.201 | 1'43.913 | 314,0 | 11:03'56.872 |
| 17 | 17.303 | 35.020 | 23.493 | 34.770 | 1'50.586 | 314,9 | 11:05'47.458 |

| 4° 11 N. BULEGA [1'41.407] | | | | | | | |
|-----------------------------------|--------|--------|--------|---------------|----------|-------|--------------|
| Lap | Seg1 | Seg2 | Seg3 | Seg4 | Lap Time | km/h | Local Time |
| 1 | | 35.086 | 22.201 | 32.488 | | 207,7 | |
| 2 | 17.261 | 32.272 | 21.143 | 31.291 | 1'41.967 | 315,8 | 10:25'04.764 |

| 7° 87 R. GARDNER [1'41.784] | | | | | | | |
|------------------------------------|--------|--------|--------|--------|----------|-------|--------------|
| Lap | Seg1 | Seg2 | Seg3 | Seg4 | Lap Time | km/h | Local Time |
| 1 | | 37.288 | 22.701 | 38.593 | | 206,1 | |
| 2 | 17.316 | 32.686 | 21.157 | 32.177 | 1'43.336 | 318,6 | 10:23'57.297 |

22/03/2024

P = Pits In/Dut - C = Lap Time Cancelled

These data/results cannot be reproduced, stored and/or transmitted in whole or in part by any manner of electronic, mechanical, photocopying, recording, broadcasting or otherwise now known or herein after developed without the previous express consent by the copyright owner, except for reproduction in daily press and regular printed publications on sale to the public within 60 days of the event related to those data/results and always provided that copyright symbol appears together as follows below.

© DORNA WSBK ORGANIZATION Srl 2024



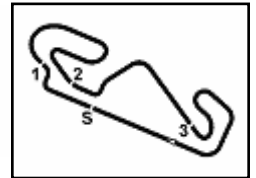

Pirelli Catalunya Round, 22 - 24 March 2024
Chronological Analysis Free Practice 1st Session

4 / 4

| | | | | | | | | | | | | | | | |
|----|---------------|--------|--------|--------|------------|--------------|--------------|----|----------|--------|--------|--------|-----------|-------|--------------|
| 9 | 17.163 | 32.599 | 21.054 | 31.967 | 1'42.783 | 317,6 | 10:36'27.147 | 12 | 17.365 | 33.133 | 21.375 | 32.541 | 1'44.414 | 310,3 | 10:50'13.626 |
| 10 | 17.053 | 32.680 | 21.132 | 46.202 | 1'57.067P | 319,5 | 10:38'24.214 | 13 | 17.746 | 34.614 | 22.934 | 46.613 | 2'01.907P | 308,6 | 10:52'15.533 |
| 11 | 14'48.487 | 34.186 | 21.811 | 34.222 | 16'18.706P | 212,2 | 10:54'42.920 | 14 | 5'42.069 | 41.057 | 21.863 | 32.598 | 7'17.587P | 156,3 | 10:59'33.120 |
| 12 | 17.325 | 32.946 | 21.313 | 32.080 | 1'43.664 | 314,9 | 10:56'26.584 | 15 | 17.270 | 33.058 | 21.346 | 32.290 | 1'43.964 | 307,7 | 11:01'17.084 |
| 13 | 17.167 | 32.912 | 21.324 | 32.139 | 1'43.542 | 316,7 | 10:58'10.126 | 16 | 17.239 | 33.026 | 21.340 | 32.174 | 1'43.779 | 310,3 | 11:03'00.863 |
| 14 | 17.205 | 33.045 | 21.249 | 32.382 | 1'43.881 | 314,9 | 10:59'54.007 | 17 | 17.183 | 33.019 | 21.302 | 32.219 | 1'43.723 | 310,3 | 11:04'44.586 |
| 15 | 17.296 | 33.107 | 21.320 | 32.513 | 1'44.236 | 314,0 | 11:01'38.243 | 18 | 20.475 | 39.031 | 23.561 | 33.450 | 1'56.517 | 306,8 | 11:06'41.103 |
| 16 | 17.396 | 38.797 | 22.756 | 32.674 | 1'51.623 | 313,0 | 11:03'29.866 | | | | | | | | |
| 17 | 17.428 | 33.409 | 21.397 | 45.588 | 1'57.822P | 317,6 | 11:05'27.688 | | | | | | | | |

23° 27 A. NORRODIN [1'44.893]

| Lap | Seg1 | Seg2 | Seg3 | Seg4 | Lap Time | km/h | Local Time |
|-----|---------------|---------------|---------------|---------------|-----------------|--------------|--------------|
| 1 | | 34.530 | 22.239 | 32.953 | | 137,1 | |
| 2 | 17.501 | 33.248 | 21.692 | 32.452 | 1'44.893 | 317,6 | 10:24'01.382 |
| 3 | 17.411 | 33.490 | 21.735 | 32.474 | 1'45.110 | 315,8 | 10:25'46.492 |
| 4 | 17.442 | 33.457 | 21.661 | 46.879 | 1'59.439P | 316,7 | 10:27'45.931 |
| 5 | 9'03.734 | 34.028 | 21.970 | 32.936 | 10'32.668P | 152,8 | 10:38'18.599 |
| 6 | 17.628 | 33.462 | 21.675 | 32.595 | 1'45.360 | 312,1 | 10:40'03.959 |
| 7 | 17.384 | 33.308 | 21.607 | 32.633 | 1'44.932 | 312,1 | 10:41'48.891 |
| 8 | 17.307 | 33.314 | 21.680 | 32.600 | 1'44.901 | 313,0 | 10:43'33.792 |
| 9 | 17.407 | 33.414 | 21.753 | 32.725 | 1'45.299 | 310,3 | 10:45'19.091 |
| 10 | 18.568 | 36.112 | 22.908 | 48.137 | 2'05.725P | 309,5 | 10:47'24.816 |
| 11 | 7'45.901 | 34.810 | 22.347 | 33.369 | 9'16.427P | 153,6 | 10:56'41.243 |
| 12 | 17.428 | 33.321 | 21.647 | 32.602 | 1'44.998 | 312,1 | 10:58'26.241 |
| 13 | 17.348 | 33.594 | 21.718 | 32.875 | 1'45.535 | 311,2 | 11:00'11.776 |
| 14 | 17.441 | 33.872 | 22.043 | 33.196 | 1'46.552 | 312,1 | 11:01'58.328 |
| 15 | 19.911 | 38.073 | 22.259 | 33.445 | 1'53.688 | 308,6 | 11:03'52.016 |
| 16 | 17.614 | 34.088 | 22.005 | 33.409 | 1'47.116 | 308,6 | 11:05'39.132 |

20° 71. LECUONA [1'42.750]

| Lap | Seg1 | Seg2 | Seg3 | Seg4 | Lap Time | km/h | Local Time |
|-----|---------------|---------------|---------------|---------------|-----------------|--------------|--------------|
| 1 | | 34.830 | 22.181 | 33.323 | | 193,9 | |
| 2 | 17.573 | 32.775 | 21.120 | 31.873 | 1'43.341 | 314,9 | 10:23'40.292 |
| 3 | 17.380 | 32.714 | 21.203 | 31.901 | 1'43.198 | 315,8 | 10:25'23.490 |
| 4 | 17.165 | 32.660 | 21.038 | 31.887 | 1'42.750 | 316,7 | 10:27'06.240 |
| 5 | 17.146 | 32.675 | 21.163 | 31.953 | 1'42.937 | 315,8 | 10:28'49.177 |
| 6 | 17.218 | 33.282 | 21.648 | 45.545 | 1'57.693P | 314,9 | 10:30'46.870 |
| 7 | 7'17.570 | 33.638 | 21.617 | 32.102 | 8'44.927P | 204,5 | 10:39'31.797 |
| 8 | 17.392 | 32.823 | 21.118 | 31.906 | 1'43.239 | 311,2 | 10:41'15.036 |
| 9 | 17.141 | 32.816 | 21.139 | 32.136 | 1'43.232 | 314,0 | 10:42'58.268 |
| 10 | 17.208 | 32.898 | 21.236 | 46.339 | 1'57.681P | 314,9 | 10:44'55.949 |
| 11 | 8'24.056 | 33.037 | 21.337 | 31.785 | 9'50.215P | 211,8 | 10:54'46.164 |
| 12 | 17.214 | 32.639 | 21.092 | 31.868 | 1'42.813 | 316,7 | 10:56'28.977 |
| 13 | 17.112 | 32.631 | 21.139 | 31.820 | 1'42.702C | 318,6 | 10:58'11.679 |
| 14 | 17.148 | 32.763 | 21.302 | 31.939 | 1'43.152 | 320,5 | 10:59'54.831 |
| 15 | 17.343 | 32.853 | 21.150 | 32.023 | 1'43.369 | 322,4 | 11:01'38.200 |
| 16 | 17.222 | 32.835 | 21.267 | 31.962 | 1'43.286 | 314,0 | 11:03'21.486 |
| 17 | 17.179 | 32.966 | 21.400 | 32.515 | 1'44.060 | 314,9 | 11:05'05.546 |

21° 28 B. RAY [1'43.161]

| Lap | Seg1 | Seg2 | Seg3 | Seg4 | Lap Time | km/h | Local Time |
|-----|---------------|---------------|---------------|---------------|-----------------|--------------|--------------|
| 1 | | 36.577 | 22.813 | 33.993 | | 178,2 | |
| 2 | 18.053 | 34.674 | 22.163 | 36.017 | 1'50.907 | 305,9 | 10:23'59.162 |
| 3 | 17.333 | 32.902 | 21.403 | 32.223 | 1'43.861 | 314,0 | 10:25'43.023 |
| 4 | 17.501 | 32.927 | 21.322 | 34.791 | 1'46.541 | 309,5 | 10:27'29.564 |
| 5 | 17.341 | 32.610 | 21.285 | 32.107 | 1'43.343 | 310,3 | 10:29'12.907 |
| 6 | 17.562 | 33.454 | 21.973 | 46.489 | 1'59.478P | 311,2 | 10:31'12.385 |
| 7 | 9'21.817 | 34.471 | 26.288 | 32.930 | 10'55.506P | 187,2 | 10:42'07.891 |
| 8 | 17.429 | 32.755 | 21.341 | 32.172 | 1'43.697 | 310,3 | 10:43'51.588 |
| 9 | 17.403 | 32.943 | 21.436 | 32.421 | 1'44.203 | 310,3 | 10:45'35.791 |
| 10 | 17.341 | 32.935 | 21.467 | 32.406 | 1'44.149 | 308,6 | 10:47'19.940 |
| 11 | 17.337 | 32.997 | 21.387 | 49.041 | 2'00.762P | 307,7 | 10:49'20.702 |
| 12 | 5'49.222 | 35.321 | 22.295 | 33.183 | 7'20.021P | 157,9 | 10:56'40.723 |
| 13 | 17.233 | 32.729 | 21.317 | 32.064 | 1'43.343 | 309,5 | 10:58'24.066 |
| 14 | 17.215 | 32.712 | 21.228 | 32.006 | 1'43.161 | 308,6 | 11:00'07.227 |
| 15 | 20.040 | 36.942 | 22.192 | 32.707 | 1'51.881 | 310,3 | 11:01'59.108 |
| 16 | 17.345 | 33.098 | 21.653 | 32.594 | 1'44.690 | 310,3 | 11:03'43.798 |
| 17 | 17.305 | 32.942 | 21.332 | 32.268 | 1'43.847 | 308,6 | 11:05'27.645 |

22° 95 T. MACKENZIE [1'43.180]

| Lap | Seg1 | Seg2 | Seg3 | Seg4 | Lap Time | km/h | Local Time |
|-----|---------------|---------------|---------------|---------------|-----------------|--------------|--------------|
| 1 | | 34.524 | 22.186 | 33.013 | | 132,8 | |
| 2 | 17.464 | 32.748 | 21.340 | 32.274 | 1'43.826 | 314,9 | 10:23'59.982 |
| 3 | 17.197 | 32.812 | 21.216 | 31.955 | 1'43.180 | 316,7 | 10:25'43.162 |
| 4 | 17.170 | 32.909 | 21.235 | 32.080 | 1'43.394 | 315,8 | 10:27'26.556 |
| 5 | 17.219 | 32.774 | 21.211 | 32.105 | 1'43.309 | 312,1 | 10:29'09.865 |
| 6 | 17.141 | 32.790 | 21.356 | 32.292 | 1'43.579 | 313,0 | 10:30'53.444 |
| 7 | 19.223 | 38.372 | 22.909 | 46.199 | 2'06.703P | 311,2 | 10:33'00.147 |
| 8 | 8'41.423 | 34.366 | 22.319 | 32.881 | 10'10.989P | 150,4 | 10:43'11.136 |
| 9 | 17.435 | 33.171 | 21.515 | 32.326 | 1'44.447 | 306,8 | 10:44'55.583 |
| 10 | 17.261 | 32.966 | 23.432 | 34.436 | 1'48.095 | 307,7 | 10:46'43.678 |
| 11 | 17.328 | 33.070 | 21.415 | 33.721 | 1'45.534 | 308,6 | 10:48'29.212 |

22/03/2024 P = Pits In/Out - C = Lap Time Cancelled

These data/results cannot be reproduced, stored and/or transmitted in whole or in part by any manner of electronic, mechanical, photocopying, recording, broadcasting or otherwise now known or herein after developed without the previous express consent by the copyright owner, except for reproduction in daily press and regular printed publications on sale to the public within 60 days of the event related to those data/results and always provided that copyright symbol appears together as follows below.

© DORNA WSBK ORGANIZATION Srl 2024

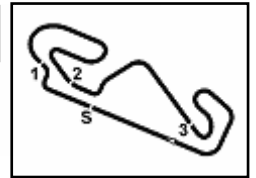

Circuit de Barcelona 4.657 m

Pirelli Catalunya Round, 22 - 24 March 2024

Weather Report Free Practice 1st Session

Session started 10:20 - Session ended 11:07

Air Temperature

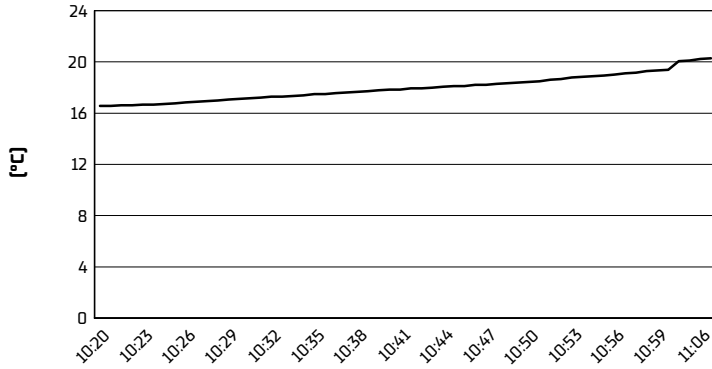

Track Temperature

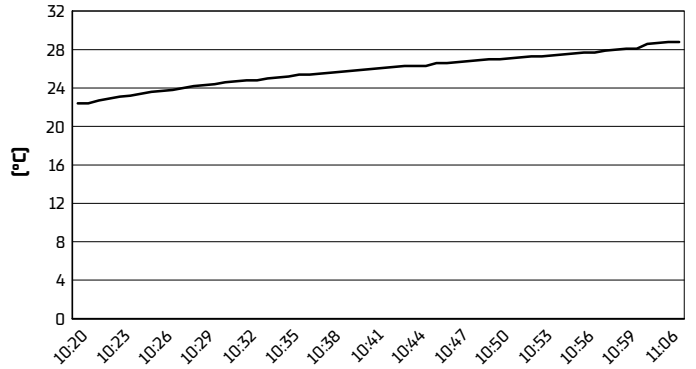

Air Pressure

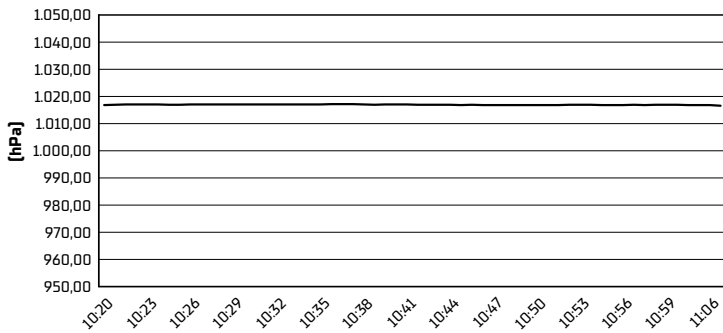

Humidity

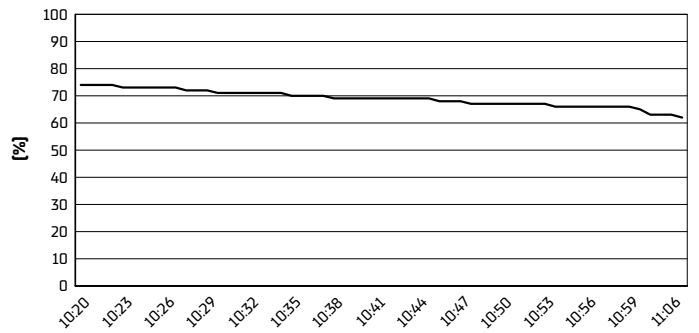

Wind Speed

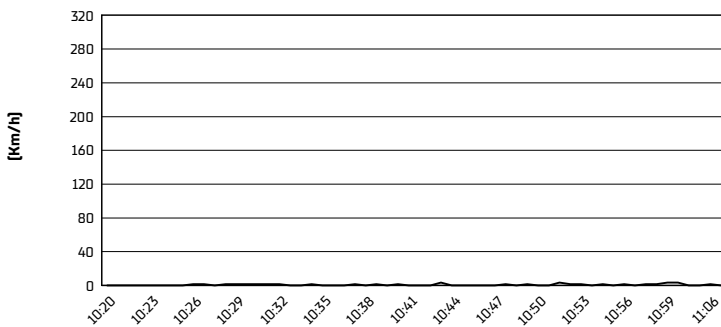

Wind Direction

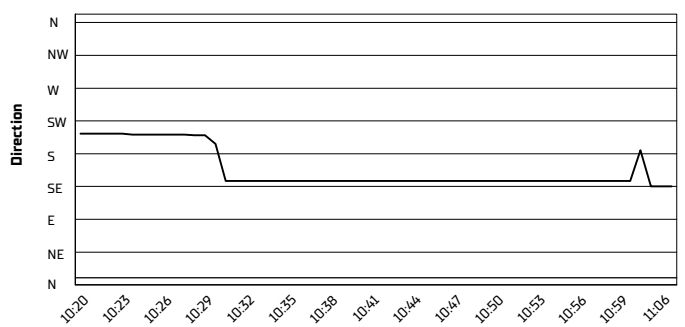

22/03/2024

These data/results cannot be reproduced, stored and/or transmitted in whole or in part by any manner of electronic, mechanical, photocopying, recording, broadcasting or otherwise now known or herein after developed without the previous express consent by the copyright owner, except for reproduction in daily press and regular printed publications on sale to the public within 60 days of the event related to those data/results and always provided that copyright symbol appears together as follows below.

© DORNA WSBK ORGANIZATION Srl 2024