

Pirelli Catalunya Round, 22-24 March 2024

Results Race 1

Laps 10 = 46,570 Km - Time of Race 20'01.842 - Avg. 139,496 km/h

1 / 2

Pos	Grid	No. Rider	Nat	Team	Bike	LL	Gap	Rel.	Fastest Lap	Speed	Qualifying	Speed
1	1	23 G. SANCHEZ MELENDEZ	ESP	bLU cRU Yamaha Racing Spain	Yamaha R3	10			1'59.289	184,3	1'59.521	187,2
2	13	88 E. BURR	BRA	Yamaha AD78 FIM Latinoamérica	Yamaha R3	10	11.101	11.101	2'00.220	188,8	2'01.106	190,5
3	2	96 M. VICH	ESP	DS Racing School	Yamaha R3	10	11.135	0.034	1'59.419	197,4	1'59.618	194,9
4	P 10	46 D. NOWAK	POL	Szkopek Team	Yamaha R3	10	11.140	0.005	1'59.755	198,2	2'00.877	194,6
5	9	42 M. SALLES NETO	BRA	Yamaha AD78 FIM Latinoamérica	Yamaha R3	10	11.153	0.013	2'00.226	190,8	2'00.676	192,5
6	6	16 T. TAKAHASHI	JPN	bLU cRU Yamaha Racing Japan	Yamaha R3	10	11.247	0.094	2'00.251	194,9	2'00.430	192,9
7	8	19 D. JOULIN	FRA	FT Racing	Yamaha R3	10	11.259	0.012	2'00.130	192,9	2'00.675	194,2
8	3	69 A. DI PERSIO	ITA	AG Motorsport Italia	Yamaha R3	10	11.283	0.024	1'59.962	197,1	1'59.899	193,9
9	7	56 S. YAMANE	JPN	bLU cRU Yamaha Racing Japan	Yamaha R3	10	11.498	0.215	1'59.959	196,4	2'00.536	189,5
10	4	2 N. RIVERA RESEL	ESP	bLU cRU Yamaha Racing Spain	Yamaha R3	10	11.747	0.249	2'00.302	197,4	1'59.906	187,5
11	12	58 N. ZANIN	CZE	Dafit Motoracing	Yamaha R3	10	11.851	0.104	1'59.779	196,7	2'01.011	190,1
12	14	57 M. BORGELT	GER	bLU cRU Yamaha Racing Germany	Yamaha R3	10	12.372	0.521	2'00.461	196,0	2'01.324	192,2
13	16	8 A. BELTRAN GARCIA	ESP	A.B.G.Racing Team	Yamaha R3	10	22.991	10.619	2'01.088	196,7	2'01.478	188,5
14	19	15 A. MOYA ORTIN	ESP	A.M.D. Racing Team	Yamaha R3	10	23.006	0.015	2'01.146	195,7	2'02.904	187,2
15	15	35 M. KONUK	TUR	Türkiye Racing Team	Yamaha R3	10	23.051	0.045	2'01.239	198,2	2'01.423	193,2
16	17	28 P. ANASTASI	SUI	ARCO MotoR University Team	Yamaha R3	10	26.966	3.915	2'01.724	190,5	2'01.669	194,2
17	18	27 I. SCHUNSELAAR	NED	bLU cRU Yamaha Racing Benelux	Yamaha R3	10	27.251	0.285	2'01.750	192,2	2'02.064	186,9
Not Classified												
RET	5	26 C. SWAIN	AUS	Swain Racing	Yamaha R3	7	3 Laps		1'59.798	195,7	2'00.216	189,8
RET	11	54 W. THONGDONMAUN	THA	bLU cRU Yamaha Racing Thailand	Yamaha R3	7	3 Laps		1'59.904	193,5	2'00.893	193,5

AIR	Humidity:	54%	Temp:	20°C
TRACK	Condition:	Dry	Temp:	31°C

Records		Year	Rider	Time	Speed
Pole (SP)	2024	G.Sanchez Melendez	1'59.521		
Race (RC1)	2021	U.Hidalgo	1'59.965	139,751 Km/h	
All Times (SP)	2024	G.Sanchez Melendez	1'59.521		
Race Fastest Lap	(New Record)	Lap 3	G.Sanchez Melendez	1'59.289	140,543 Km/h

LAP LEADERS				
No. Rider	From	To	Laps	Total
23 G. SANCHEZ MELENDEZ	1	10	10	10

TOTAL LEADER LAPS	
No. Rider	Laps
23 G. SANCHEZ MELENDEZ	10

Start 11:51 End 12:15 The results are provisional until the end of the time limit for protests and appeals and the completion of the technical checks.

23/03/2024

These data/results cannot be reproduced, stored and/or transmitted in whole or in part by any manner of electronic, mechanical, photocopying, recording, broadcasting or otherwise now known or herein after developed without the previous express consent by the copyright owner, except for reproduction in daily press and regular printed publications on sale to the public within 60 days of the event related to those data/results and always provided that copyright symbol appears together as follows below.

© DORNA WSBK ORGANIZATION Srl 2024

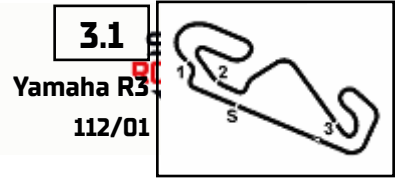

Pirelli Catalunya Round, 22-24 March 2024

Results Race 1

Race Highlights

Time	No. Rider	Description
11.34.37	23 G. SANCHEZ MELENDEZ	Exited Pits
11.35.00		Sighting Lap Started
11.38.41	23 G. SANCHEZ MELENDEZ	Pit Exit under investigation - Penalty will be decided after the race
11.47.57		Warm Up Lap Started
11.51.09		Start
11.53.43		No Jump Starts
11.55.58	46 D. NOWAK	Lap Cancelled [2'05.056] - Exceeded Track Limits - Turn 8
12.01.16	96 M. VICH	On the Gravel - Re-Joined - Turn 13
12.01.57	46 D. NOWAK	Under Investigation
12.03.06	46 D. NOWAK	No further action
12.03.37		2/3 of Race Distance Completed
12.04.10	35 M. KONUK	Lap Cancelled [2'01.427] - Exceeded Track Limits - Turn 8
12.05.26	46 D. NOWAK	Under investigation - Overtake on starting straight
12.05.40	54 W. THONGDONMAUN	Crashed - Finish Line
12.05.40	26 C. SWAIN	Crashed - Finish Line
12.06.17	54 W. THONGDONMAUN	Not Actively Competing
12.06.19	26 C. SWAIN	Not Actively Competing
12.07.24		Incident between 26 and 54 under investigation
12.08.02	96 M. VICH	Lap Cancelled [2'00.328] - Exceeded Track Limits - Turn 8
12.08.17	35 M. KONUK	Lap Cancelled [2'02.413] - Exceeded Track Limits - Turn 8
12.08.33	16 T. TAKAHASHI	Lap Cancelled [2'01.128] - Exceeded Track Limits - Turn 8
12.08.59	26 C. SWAIN	Medical Centre
12.09.16	15 A. MOYA ORTIN	Lap Cancelled [2'01.399] - Exceeded Track Limits - Turn 8
12.09.36	42 M. SALLES NETO	Lap Cancelled [2'01.213] - Exceeded Track Limits - Turn 8
12.10.32	35 M. KONUK	Lap Cancelled [2'01.974] - Exceeded Track Limits - Turn 8
12.12.34	46 D. NOWAK	Lap Cancelled [2'01.553] - Exceeded Track Limits - Turn 8
12.14.18	46 D. NOWAK	Penalized to drop 1 position for irresponsible riding
12.14.32		Podium Confirmed
12.14.48	58 N. ZANIN	Lap Cancelled [1'59.977] - Exceeded Track Limits - Turn 8
12.15.39		End Of Session

Start End The results are provisional until the end of the time limit for protests and appeals and the completion of the technical checks.

23/03/2024 11:51 12:15

These data/results cannot be reproduced, stored and/or transmitted in whole or in part by any manner of electronic, mechanical, photocopying, recording, broadcasting or otherwise now known or herein after developed without the previous express consent by the copyright owner, except for reproduction in daily press and regular printed publications on sale to the public within 60 days of the event related to those data/results and always provided that copyright symbol appears together as follows below.

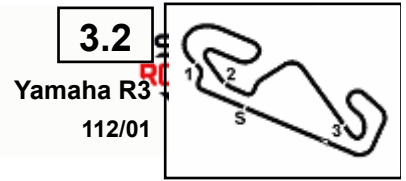

Pirelli Catalunya Round, 22-24 March 2024
Riders Standings

Circuit de Barcelona 4.657 m

	Points	Points From First	Points From Previous	March 23 BARCELONA	April 22 ASSEN	June 15 MISANO	July 13 DONINGTON	September 7 MAGNY-COURS	September 28 ARAGON										
1 SANCHEZ MELENDEZ Gonzalo (ESP)	25			25 1															
2 BURR Eduardo (BRA)	20	5		20 2															
3 VICH Marc (ESP)	16	9	4	16 3															
4 NOWAK Dawid (POL)	13	12	3	13 4															
5 SALLES NETO Mario (BRA)	11	14	2	11 5															
6 TAKAHASHI Takumi (JPN)	10	15	1	10 6															
7 JOULIN Dorian (FRA)	9	16	1	9 7															
8 DI PERSIO Alessandro (ITA)	8	17	1	8 8															
9 YAMANE Shoma (JPN)	7	18	1	7 9															
10 RIVERA RESEL Natalia (ESP)	6	19	1	6 10															
11 ZANIN Nicolas (CZE)	5	20	1	5 11															
12 BORGELT Mitja (GER)	4	21	1	4 12															
13 BELTRAN GARCIA Alberto (ESP)	3	22	1	3 13															
14 MOYA ORTIN Adrian (ESP)	2	23	1	2 14															
15 KONUJ Mert (TUR)	1	24	1	1 15															

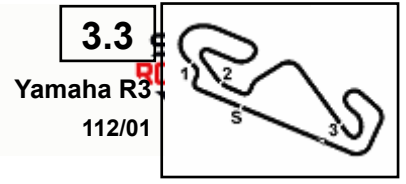

Pirelli Catalunya Round, 22-24 March 2024
Best Sectors & Speed Race 1

Circuit de Barcelona 4.657 m

RESULTS			
1	23 G. SANCHEZ MELENDEZ	Yamaha R3	Laps 10
2	88 E. BURR	Yamaha R3	11.101
3	96 M. VICH	Yamaha R3	11.135
4	46 D. NOWAK	Yamaha R3	11.140
5	42 M. SALLES NETO	Yamaha R3	11.153
6	16 T. TAKAHASHI	Yamaha R3	11.247
7	19 D. JOULIN	Yamaha R3	11.259
8	69 A. DI PERSIO	Yamaha R3	11.283
9	56 S. YAMANE	Yamaha R3	11.498
10	2 N. RIVERA RESEL	Yamaha R3	11.747
11	58 N. ZANIN	Yamaha R3	11.851
12	57 M. BORGELT	Yamaha R3	12.372
13	8 A. BELTRAN GARCIA	Yamaha R3	22.991
14	15 A. MOYA ORTIN	Yamaha R3	23.006
15	35 M. KONUK	Yamaha R3	23.051
16	28 P. ANASTASI	Yamaha R3	26.966
17	27 I. SCHUNSELAAR	Yamaha R3	27.251
RET	26 C. SWAIN	Yamaha R3	3 Laps
RET	54 W. THONGDONMAUN	Yamaha R3	3 Laps

SPEED			
1	35 M. KONUK	Yamaha R3	198,2
2	46 D. NOWAK	Yamaha R3	198,2
3	2 N. RIVERA RESEL	Yamaha R3	197,4
4	96 M. VICH	Yamaha R3	197,4
5	69 A. DI PERSIO	Yamaha R3	197,1
6	58 N. ZANIN	Yamaha R3	196,7
7	8 A. BELTRAN GARCIA	Yamaha R3	196,7
8	56 S. YAMANE	Yamaha R3	196,4
9	57 M. BORGELT	Yamaha R3	196,0
10	15 A. MOYA ORTIN	Yamaha R3	195,7
11	26 C. SWAIN	Yamaha R3	195,7
12	16 T. TAKAHASHI	Yamaha R3	194,9
13	54 W. THONGDONMAUN	Yamaha R3	193,5
14	19 D. JOULIN	Yamaha R3	192,9
15	27 I. SCHUNSELAAR	Yamaha R3	192,2
16	42 M. SALLES NETO	Yamaha R3	190,8
17	28 P. ANASTASI	Yamaha R3	190,5
18	88 E. BURR	Yamaha R3	188,8
19	23 G. SANCHEZ MELENDEZ	Yamaha R3	184,3

SEG. 1		SEG. 2		SEG. 3		SEG. 4		
1	46 D. NOWAK	22.269	1	23 G. SANCHEZ MELENDE	36.406	1	23 G. SANCHEZ MELENDE	34.672
2	19 D. JOULIN	22.276	2	96 M. VICH	36.526	2	46 D. NOWAK	34.917
3	96 M. VICH	22.319	3	58 N. ZANIN	36.746	3	88 E. BURR	34.919
4	42 M. SALLES NETO	22.341	4	69 A. DI PERSIO	36.775	4	42 M. SALLES NETO	34.988
5	2 N. RIVERA RESEL	22.360	5	16 T. TAKAHASHI	36.782	5	69 A. DI PERSIO	34.990
6	56 S. YAMANE	22.420	6	19 D. JOULIN	36.825	6	16 T. TAKAHASHI	35.022
7	8 A. BELTRAN GARCIA	22.429	7	56 S. YAMANE	36.831	7	54 W. THONGDONMAUN	35.055
8	58 N. ZANIN	22.461	8	57 M. BORGELT	36.880	8	56 S. YAMANE	35.073
9	88 E. BURR	22.472	9	26 C. SWAIN	36.905	9	19 D. JOULIN	35.095
10	54 W. THONGDONMAUN	22.477	10	46 D. NOWAK	36.936	10	23 G. SANCHEZ MELENDE	35.144
11	16 T. TAKAHASHI	22.478	11	2 N. RIVERA RESEL	36.978	11	58 N. ZANIN	35.164
12	69 A. DI PERSIO	22.480	12	42 M. SALLES NETO	37.019	12	26 C. SWAIN	35.167
13	57 M. BORGELT	22.493	13	88 E. BURR	37.022	13	57 M. BORGELT	35.200
14	35 M. KONUK	22.497	14	54 W. THONGDONMAUN	37.058	14	2 N. RIVERA RESEL	35.231
15	26 C. SWAIN	22.512	15	35 M. KONUK	37.151	15	35 M. KONUK	35.440
16	15 A. MOYA ORTIN	22.573	16	8 A. BELTRAN GARCIA	37.208	16	8 A. BELTRAN GARCIA	35.464
17	23 G. SANCHEZ MELENDE	22.760	17	15 A. MOYA ORTIN	37.233	17	15 A. MOYA ORTIN	35.545
18	28 P. ANASTASI	22.761	18	28 P. ANASTASI	37.264	18	27 I. SCHUNSELAAR	35.591
19	27 I. SCHUNSELAAR	22.830	19	27 I. SCHUNSELAAR	37.514	19	28 P. ANASTASI	35.675

23/03/2024

These data/results cannot be reproduced, stored and/or transmitted in whole or in part by any manner of electronic, mechanical, photocopying, recording, broadcasting or otherwise now known or herein after developed without the previous express consent by the copyright owner, except for reproduction in daily press and regular printed publications on sale to the public within 60 days of the event related to those data/results and always provided that copyright symbol appears together as follows below.

© DORNA WSBK ORGANIZATION Srl 2024

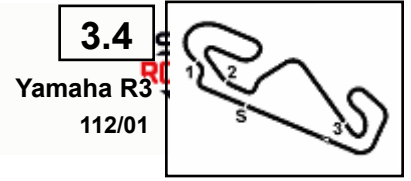

Yamaha R3
112/01

Circuit de Barcelona 4.657 m

1 / 3

Pirelli Catalunya Round, 22-24 March 2024

Lap Chart Race 1

		Lap									
	1	2	3	4	5	6	7	8	9	10	
1	23	23	23	23	23	23	23	23	23	23	23
2	96	19	69	69	88	42	69	42	46	88	
3	88	96	88	96	46	19	46	19	16	46	
4	16	46	19	88	16	69	42	16	42	96	
5	56	88	96	19	69	46	16	46	96	42	
6	19	16	42	46	42	16	26	88	88	16	
7	42	69	46	42	26	26	2	69	69	19	
8	46	42	16	56	19	2	19	96	19	69	
9	69	56	56	26	56	88	88	56	56	56	
10	54	26	26	16	2	54	56	2	2	2	
11	26	54	2	54	54	56	54	58	58	58	
12	2	2	54	2	57	57	96	57	57	57	
13	58	57	57	57	58	96	58	8	35	8	
14	57	58	35	8	8	58	57	35	15	15	
15	35	35	58	35	35	35	8	15	8	35	
16	8	8	8	15	96	8	15	28	28	28	
17	15	15	15	58	15	15	35	27	27	27	
18	28	28	28	28	27	28	28				
19	27	27	27	27	28	27	27				

Final Result			
1	23	G. SANCHEZ MELEN	Laps 10
2	88	E. BURR	11.101
3	96	M. VICH	11.135
4	46	D. NOWAK (P)	11.140
5	42	M. SALLES NETO	11.153
6	16	T. TAKAHASHI	11.247
7	19	D. JOULIN	11.259
8	69	A. DI PERSIO	11.283
9	56	S. YAMANE	11.498
10	2	N. RIVERA RESEL	11.747
11	58	N. ZANIN	11.851
12	57	M. BORGELT	12.372
13	8	A. BELTRAN GARCIA	22.991
14	15	A. MOYA ORTIN	23.006
15	35	M. KONUK	23.051
16	28	P. ANASTASI	26.966
17	27	I. SCHUNSELAAR	27.251
RET	26	C. SWAIN	3 Laps
RET	54	W. THONGDONMAUN	3 Laps

23/03/2024

These data/results cannot be reproduced, stored and/or transmitted in whole or in part by any manner of electronic, mechanical, photocopying, recording, broadcasting or otherwise now known or herein after developed without the previous express consent by the copyright owner, except for reproduction in daily press and regular printed publications on sale to the public within 60 days of the event related to those data/results and always provided that copyright symbol appears together as follows below.

© DORNA WSBK ORGANIZATION Srl 2024

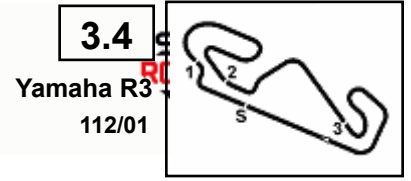

Pirelli Catalunya Round, 22-24 March 2024

Lap Chart Race 1

Circuit de Barcelona 4.657 m

Lap 1 table with columns for rider number, name, and time. Riders include G.Sanchez Melendez, M.Vich, E.Burr, T.Takahashi, S.Yamane, D.Joulin, M.Salles Neto, D.Nowak, A.Di Persio, W.Thongdonmaun, C.Swain, N.Rivera Resel, N.Zanin, M.Borgelt, M.Konuk, A.Beltran Garcia, A.Moya Ortin, P.Anastasi, and I.Schunselaar.

Lap 2 table with columns for rider number, name, and time. Riders include W.Thongdonmaun, N.Rivera Resel, M.Borgelt, A.Beltran Garcia, A.Moya Ortin, P.Anastasi, and I.Schunselaar.

Lap 3 table with columns for rider number, name, and time. Riders include G.Sanchez Melendez, D.Joulin, M.Vich, D.Nowak, E.Burr, T.Takahashi, A.Di Persio, M.Salles Neto, S.Yamane, C.Swain, W.Thongdonmaun, N.Rivera Resel, M.Borgelt, N.Zanin, M.Konuk, A.Beltran Garcia, A.Moya Ortin, P.Anastasi, and I.Schunselaar.

Lap 4 table with columns for rider number, name, and time. Riders include G.Sanchez Melendez, E.Burr, D.Nowak, T.Takahashi, A.Di Persio, M.Salles Neto, C.Swain, D.Joulin, S.Yamane, N.Rivera Resel, W.Thongdonmaun, M.Borgelt, N.Zanin, A.Beltran Garcia, M.Konuk, M.Vich, A.Moya Ortin, I.Schunselaar, and P.Anastasi.

Lap 5 table with columns for rider number, name, and time. Riders include G.Sanchez Melendez, A.Di Persio, E.Burr, D.Joulin, M.Vich, M.Salles Neto, D.Nowak, T.Takahashi, S.Yamane, C.Swain, N.Rivera Resel, W.Thongdonmaun, M.Borgelt, N.Zanin, A.Beltran Garcia, M.Konuk, M.Vich, A.Moya Ortin, I.Schunselaar, and P.Anastasi.

Lap 6 table with columns for rider number, name, and time. Riders include G.Sanchez Melendez, M.Salles Neto, D.Joulin, A.Di Persio, D.Nowak, T.Takahashi, C.Swain, N.Rivera Resel, E.Burr, W.Thongdonmaun, S.Yamane, M.Borgelt, M.Vich, N.Zanin, M.Konuk, A.Beltran Garcia, A.Moya Ortin, P.Anastasi, and I.Schunselaar.

Lap 7 table with columns for rider number, name, and time. Riders include G.Sanchez Melendez, A.Di Persio, E.Burr, D.Joulin, M.Vich, M.Salles Neto, D.Nowak, T.Takahashi, S.Yamane, C.Swain, N.Rivera Resel, W.Thongdonmaun, M.Borgelt, N.Zanin, A.Beltran Garcia, M.Konuk, M.Vich, A.Moya Ortin, I.Schunselaar, and P.Anastasi.

Lap 8 table with columns for rider number, name, and time. Riders include G.Sanchez Melendez, A.Di Persio, D.Nowak, M.Salles Neto, T.Takahashi, C.Swain, N.Rivera Resel, D.Joulin, E.Burr, S.Yamane, W.Thongdonmaun, M.Vich, N.Zanin, M.Borgelt, A.Beltran Garcia, M.Konuk, M.Vich, A.Moya Ortin, I.Schunselaar, and P.Anastasi.

Lap 9 table with columns for rider number, name, and time. Riders include G.Sanchez Melendez, A.Di Persio, E.Burr, D.Joulin, M.Vich, M.Salles Neto, D.Nowak, T.Takahashi, S.Yamane, C.Swain, N.Rivera Resel, W.Thongdonmaun, M.Borgelt, N.Zanin, A.Beltran Garcia, M.Konuk, M.Vich, A.Moya Ortin, I.Schunselaar, and P.Anastasi.

Lap 10 table with columns for rider number, name, and time. Riders include G.Sanchez Melendez, E.Burr, D.Nowak, M.Vich, M.Salles Neto, T.Takahashi, D.Joulin, A.Di Persio, S.Yamane, N.Rivera Resel, N.Zanin, M.Borgelt, A.Beltran Garcia, M.Konuk, P.Anastasi, and I.Schunselaar.

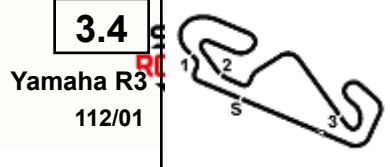

Pirelli Catalunya Round, 22-24 March 2024

Lap Chart Race 1

Circuit de Barcelona 4.657 m

Race Pace Comparison

	23 San	88 Bur	96 Vic	46 Now	42 Sal	16 Tak	19 Jou	69 DiP	56 Yam	2 Riv	58 Zan	57 Bor	8 Bel	15 Moy
1	2'02.299	2'04.213	2'04.014	2'05.056	2'04.698	2'04.496	2'04.553	2'05.124	2'04.534	2'05.543	2'05.707	2'05.800	2'06.287	2'06.501
2	1'59.436	2'00.788	2'00.715	1'59.755	2'00.614	2'00.545	2'00.130	1'59.968	2'00.922	2'00.824	2'01.489	2'00.772	2'01.198	2'01.146
3	1'59.289	2'00.220	2'00.781	2'01.272	2'00.636	2'01.292	2'00.595	1'59.962	2'00.932	2'00.514	2'01.432	2'00.656	2'01.220	2'01.314
4	1'59.576	2'00.666	2'00.303	1'59.956	2'00.226	2'00.251	2'00.675	2'00.746	1'59.959	2'00.302	2'01.935	2'00.953	2'01.088	2'01.581
5	1'59.724	2'00.988	2'06.158	2'00.882	2'01.032	2'00.444	2'01.420	2'01.320	2'01.191	2'00.458	2'00.831	2'01.564	2'01.767	2'01.563
6	1'59.554	2'01.906	2'00.328	2'01.367	2'00.948	2'01.477	2'00.788	2'01.141	2'01.608	2'00.942	2'01.003	2'02.019	2'02.936	2'02.506
7	2'00.196	2'01.493	1'59.746	2'01.219	2'01.445	2'01.128	2'01.764	2'00.935	2'01.299	2'01.210	1'59.779	2'00.641	2'01.416	2'01.399
8	2'00.174	2'00.933	1'59.419	2'01.553	2'01.209	2'01.333	2'00.919	2'02.111	2'01.155	2'01.938	2'00.775	2'00.619	2'02.325	2'02.443
9	2'00.299	2'00.908	2'00.575	2'00.841	2'01.213	2'00.946	2'01.466	2'00.860	2'00.812	2'00.842	2'00.765	2'00.729	2'03.667	2'03.240
10	2'01.295	2'00.828	2'00.938	2'01.055	2'00.974	2'01.177	2'00.791	2'00.958	2'00.928	2'01.016	1'59.977	2'00.461	2'02.929	2'03.155

	35 Kon	28 Ana	27 Sch	26 Swa	54 Tho
1	2'05.968	2'07.204	2'07.510	2'05.486	2'05.286
2	2'01.348	2'02.013	2'02.215	2'00.389	2'00.964
3	2'01.239	2'01.972	2'01.750	2'00.791	2'00.845
4	2'01.960	2'03.149	2'02.926	1'59.798	1'59.904
5	2'01.427	2'02.559	2'02.426	2'00.791	2'00.702
6	2'02.413	2'01.724	2'01.855	2'01.254	2'01.309
7	2'01.974	2'01.983	2'02.076	2'01.190	2'01.520
8	2'01.977	2'02.937	2'02.870		
9	2'03.248	2'02.766	2'02.694		
10	2'03.339	2'02.501	2'02.771		

23/03/2024

These data/results cannot be reproduced, stored and/or transmitted in whole or in part by any manner of electronic, mechanical, photocopying, recording, broadcasting or otherwise now known or herein after developed without the previous express consent by the copyright owner, except for reproduction in daily press and regular printed publications on sale to the public within 60 days of the event related to those data/results and always provided that copyright symbol appears together as follows below.

© DORNA WSBK ORGANIZATION Srl 2024

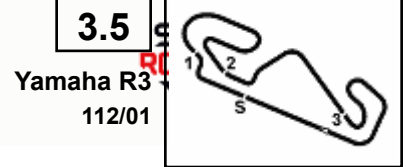

Pirelli Catalunya Round, 22-24 March 2024
Chronological Analysis Race 1

Circuit de Barcelona 4.657 m

Start at 11:51'07.723

1 / 2

1° 23 G. SANCHEZ MELENDEZ (1'59.289)
Lap Seg.1 Seg.2 Seg.3 Seg.4 Lap Time km/h Local Time
1 36.752 25.412 34.672 2'02.299 159,1 11:53'10.022
2 22.809 36.602 25.303 34.722 1'59.436 182,4 11:55'09.458
3 22.836 36.471 25.262 34.720 1'59.289 181,8 11:57'08.747
4 22.842 36.406 25.437 34.891 1'59.576 181,5 11:59'08.323
5 22.822 36.673 25.369 34.860 1'59.724 181,8 12:01'08.047
6 22.760 36.628 25.309 34.857 1'59.554 183,1 12:03'07.601
7 22.760 36.683 25.598 35.155 2'00.196 184,3 12:05'07.797
8 22.813 36.701 25.595 35.065 2'00.174 183,7 12:07'07.971
9 22.817 36.808 25.669 35.005 2'00.299 183,1 12:09'08.270
10 22.926 36.825 25.881 35.663 2'01.295 183,7 12:11'09.565
Race Time 20'01.842

9 23.257 37.129 25.189 35.638 2'01.213C 181,8 12:09'19.744
10 23.124 37.264 25.442 35.144 2'00.974 181,8 12:11'20.718
Race Time 20'12.995

2° 88 E. BURR (2'00.220)
Lap Seg.1 Seg.2 Seg.3 Seg.4 Lap Time km/h Local Time
1 37.461 25.767 35.410 2'04.213 165,4 11:53'11.936
2 22.885 37.063 25.327 35.513 2'00.788 184,3 11:55'12.724
3 22.638 37.224 25.263 35.095 2'00.220 184,6 11:57'12.944
4 22.812 37.135 25.083 35.636 2'00.666 182,4 11:59'13.610
5 22.472 37.232 25.528 35.756 2'00.988 188,5 12:01'14.598
6 23.731 37.022 25.578 35.575 2'01.906 181,5 12:03'16.504
7 23.121 37.183 25.619 35.570 2'01.493 188,8 12:05'17.997
8 22.589 37.226 25.533 35.585 2'00.933 186,2 12:07'18.930
9 22.738 37.025 25.437 35.708 2'00.908 185,2 12:09'19.838
10 22.940 37.090 25.642 35.156 2'00.828 182,1 12:11'20.666
Race Time 20'12.943

6° 16 T. TAKAHASHI (2'00.251)
Lap Seg.1 Seg.2 Seg.3 Seg.4 Lap Time km/h Local Time
1 37.349 25.634 35.668 2'04.496 160,5 11:53'12.219
2 22.732 37.025 25.339 35.449 2'00.545 191,2 11:55'12.764
3 23.110 37.240 25.157 35.785 2'01.292 188,5 11:57'14.056
4 22.686 37.272 25.305 34.988 2'00.251 189,1 11:59'14.307
5 22.478 37.081 25.148 35.737 2'00.444 194,9 12:01'14.751
6 23.341 36.849 25.746 35.541 2'01.477 184,0 12:03'16.228
7 22.587 37.220 25.815 35.506 2'01.128C 190,8 12:05'17.356
8 23.112 36.958 25.775 35.488 2'01.333 185,9 12:07'18.689
9 23.394 36.782 25.156 35.614 2'00.946 182,4 12:09'19.635
10 23.014 37.059 25.786 35.318 2'01.177 185,9 12:11'20.812
Race Time 20'13.089

3° 96 M. VICH (1'59.419)
Lap Seg.1 Seg.2 Seg.3 Seg.4 Lap Time km/h Local Time
1 37.527 25.810 35.291 2'04.014 159,8 11:53'11.737
2 22.995 36.922 25.464 35.334 2'00.715 187,8 11:55'12.452
3 23.328 36.976 25.354 35.123 2'00.781 180,0 11:57'13.233
4 22.319 37.251 25.160 35.573 2'00.303 187,8 11:59'13.536
5 22.805 36.835 25.574 40.944 2'06.158 191,8 12:01'19.694
6 22.787 37.121 25.313 35.107 2'00.328C 197,4 12:03'20.022
7 22.352 36.890 25.449 35.055 1'59.746 193,9 12:05'19.768
8 22.527 36.526 24.982 35.384 1'59.419 187,8 12:07'19.187
9 22.354 36.912 25.566 35.743 2'00.575 189,8 12:09'19.762
10 22.661 37.235 25.704 35.338 2'00.938 188,8 12:11'20.700
Race Time 20'12.977

7° 19 D. JOULIN (2'00.130)
Lap Seg.1 Seg.2 Seg.3 Seg.4 Lap Time km/h Local Time
1 37.929 25.418 35.613 2'04.553 164,1 11:53'12.276
2 22.276 37.201 25.284 35.369 2'00.130 192,9 11:55'12.406
3 23.230 36.825 25.376 35.164 2'00.595 184,9 11:57'13.001
4 22.863 37.229 25.253 35.330 2'00.675 183,4 11:59'13.676
5 23.207 37.201 25.335 35.677 2'01.420 181,8 12:01'15.096
6 22.670 36.950 25.620 35.548 2'00.788 186,9 12:03'15.884
7 23.500 37.326 25.549 35.389 2'01.764 184,0 12:05'17.648
8 22.853 37.188 25.453 35.425 2'00.919 187,5 12:07'18.567
9 23.378 37.185 25.249 35.654 2'01.466 181,8 12:09'20.033
10 22.483 37.053 25.891 35.364 2'00.791 184,9 12:11'20.824
Race Time 20'13.101

4° 46 D. NOWAK (1'59.755)
Lap Seg.1 Seg.2 Seg.3 Seg.4 Lap Time km/h Local Time
1 37.302 26.049 36.259 2'05.056C 163,9 11:53'12.779
2 22.310 37.088 25.052 35.305 1'59.755 198,2 11:55'12.534
3 23.590 37.260 25.255 35.167 2'01.272 179,1 11:57'13.806
4 22.269 37.209 25.237 35.241 1'59.956 190,5 11:59'13.762
5 22.445 36.936 25.653 35.848 2'00.882 186,2 12:01'14.644
6 23.012 37.136 25.720 35.499 2'01.367 185,2 12:03'16.011
7 22.599 37.606 25.550 35.464 2'01.219 186,2 12:05'17.230
8 22.489 37.349 26.021 35.694 2'01.553C 187,2 12:07'18.783
9 22.523 37.303 25.339 35.676 2'00.841 184,9 12:09'19.624
10 23.411 36.954 25.368 35.322 2'01.055 182,7 12:11'20.679
Race Time 20'12.956 + 0.026Pen

8° 69 A. DI PERSIO (1'59.962)
Lap Seg.1 Seg.2 Seg.3 Seg.4 Lap Time km/h Local Time
1 38.178 25.718 35.484 2'05.124 161,2 11:53'12.847
2 22.480 36.978 25.225 35.285 1'59.968 197,1 11:55'12.815
3 22.735 36.776 25.378 35.073 1'59.962 186,2 11:57'12.777
4 22.878 36.901 25.447 35.520 2'00.746 188,2 11:59'13.523
5 23.153 36.775 25.476 35.916 2'01.320 187,5 12:01'14.843
6 22.695 36.990 25.847 35.609 2'01.141 188,8 12:03'15.984
7 23.092 37.072 25.576 35.195 2'00.935 186,2 12:05'16.919
8 22.970 37.278 26.076 35.787 2'02.111 186,9 12:07'19.030
9 23.159 36.981 25.117 35.603 2'00.860 181,5 12:09'19.890
10 23.232 37.098 25.427 35.201 2'00.958 185,2 12:11'20.848
Race Time 20'13.125

5° 42 M. SALLES NETO (2'00.226)
Lap Seg.1 Seg.2 Seg.3 Seg.4 Lap Time km/h Local Time
1 37.727 25.341 35.505 2'04.698 162,4 11:53'12.421
2 23.088 37.088 25.273 35.165 2'00.614 188,2 11:55'13.035
3 22.907 37.248 25.252 35.229 2'00.636 186,2 11:57'13.671
4 22.532 37.358 25.116 35.220 2'00.226 186,5 11:59'13.897
5 22.854 37.206 25.241 35.731 2'01.032 184,9 12:01'14.929
6 22.341 37.171 25.964 35.472 2'00.948 190,8 12:03'15.877
7 23.460 37.019 25.449 35.517 2'01.445 185,2 12:05'17.322
8 22.675 37.365 25.686 35.483 2'01.209 186,2 12:07'18.531

9° 56 S. YAMANE (1'59.959)
Lap Seg.1 Seg.2 Seg.3 Seg.4 Lap Time km/h Local Time
1 38.115 25.481 35.717 2'04.534 163,6 11:53'12.257
2 23.162 37.267 25.471 35.022 2'00.922 189,5 11:55'13.179
3 22.979 37.103 25.637 35.213 2'00.932 190,5 11:57'14.111
4 22.420 36.933 25.206 35.400 1'59.959 192,2 11:59'14.070
5 22.966 37.216 25.436 35.573 2'01.191 187,5 12:01'15.261
6 23.202 37.369 25.330 35.707 2'01.608 186,2 12:03'16.869
7 22.940 37.286 25.472 35.601 2'01.299 196,4 12:05'18.168
8 23.412 36.831 25.235 35.677 2'01.155 170,9 12:07'19.323
9 23.135 37.009 25.221 35.447 2'00.812 182,7 12:09'20.135
10 23.071 37.174 25.461 35.222 2'00.928 188,8 12:11'21.063
Race Time 20'13.340

10° 2 N. RIVERA RESEL (2'00.302)
Lap Seg.1 Seg.2 Seg.3 Seg.4 Lap Time km/h Local Time
1 37.989 25.534 35.604 2'05.543 160,7 11:53'13.266
2 22.797 37.089 25.453 35.485 2'00.824 193,5 11:55'14.090
3 22.584 37.015 25.600 35.315 2'00.514 191,5 11:57'14.604
4 22.524 36.978 25.466 35.334 2'00.302 197,4 11:59'14.906
5 22.360 37.144 25.357 35.597 2'00.458 196,4 12:01'15.364

23/03/2024

P = Pits In/Out - C = Lap Time Cancelled

These data/results cannot be reproduced, stored and/or transmitted in whole or in part by any manner of electronic, mechanical, photocopying, recording, broadcasting or otherwise now known or herein after developed without the previous express consent by the copyright owner, except for reproduction in daily press and regular printed publications on sale to the public within 60 days of the event related to those data/results and always provided that copyright symbol appears together as follows below.

© DORNA WSBK ORGANIZATION Srl 2024

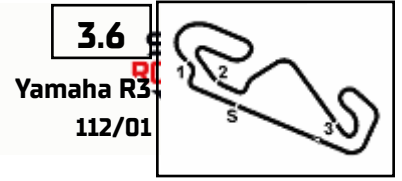

Pirelli Catalunya Round, 22-24 March 2024

Best Laps & Speeds

Circuit de Barcelona 4.657 m

No.	Rider Bike	Nat	Best Lap		FP		SP		RC1										
			LL	SPD	LL	SPD	LL	SPD	LL	SPD									LL
1	23 G. SANCHEZ MELENDEZ Yamaha R3	ESP	1'59.289 34	187,2	2'01.440 12	185,2	1'59.521 12	187,2	1'59.289 10	184,3									
2	96 M. VICH Yamaha R3	ESP	1'59.419 32	197,4	2'01.834 11	193,5	1'59.618 11	194,9	1'59.419 10	197,4									
3	46 D. NOWAK Yamaha R3	POL	1'59.755 28	198,2	2'02.779 7	196,7	2'00.877 11	194,6	1'59.755 10	198,2									
4	58 N. ZANIN Yamaha R3	CZE	1'59.779 34	196,7	2'02.436 12	180,6	2'01.011 12	190,1	1'59.779 10	196,7									
5	26 C. SWAIN Yamaha R3	AUS	1'59.798 30	195,7	2'02.228 12	191,2	2'00.216 11	189,8	1'59.798 7	195,7									
6	69 A. DI PERSIO Yamaha R3	ITA	1'59.899 33	197,1	2'02.324 12	195,3	1'59.899 11	193,9	1'59.962 10	197,1									
7	54 W. THONGDONMAUN Yamaha R3	THA	1'59.904 23	193,5	2'03.065 6	191,8	2'00.893 10	193,5	1'59.904 7	193,5									
8	2 N. RIVERA RESEL Yamaha R3	ESP	1'59.906 33	197,4	2'01.927 12	183,1	1'59.906 11	187,5	2'00.302 10	197,4									
9	56 S. YAMANE Yamaha R3	JPN	1'59.959 27	196,4	2'02.069 7	192,9	2'00.536 10	189,5	1'59.959 10	196,4									
10	19 D. JOULIN Yamaha R3	FRA	2'00.130 31	194,2	2'02.110 11	190,8	2'00.675 10	194,2	2'00.130 10	192,9									
11	88 E. BURR Yamaha R3	BRA	2'00.220 31	197,1	2'02.595 11	197,1	2'01.106 10	190,5	2'00.220 10	188,8									
12	42 M. SALLES NETO Yamaha R3	BRA	2'00.226 31	192,5	2'03.068 11	189,8	2'00.676 10	192,5	2'00.226 10	190,8									
13	16 T. TAKAHASHI Yamaha R3	JPN	2'00.251 33	194,9	2'02.100 12	194,2	2'00.430 11	192,9	2'00.251 10	194,9									
14	57 M. BORGELT Yamaha R3	GER	2'00.461 31	196,0	2'02.798 11	193,9	2'01.324 10	192,2	2'00.461 10	196,0									
15	8 A. BELTRAN GARCIA Yamaha R3	ESP	2'01.088 34	196,7	2'03.318 12	196,0	2'01.478 12	188,5	2'01.088 10	196,7									
16	15 A. MOYA ORTIN Yamaha R3	ESP	2'01.146 33	195,7	2'06.046 11	180,3	2'02.904 12	187,2	2'01.146 10	195,7									
17	35 M. KONUK Yamaha R3	TUR	2'01.239 31	198,2	2'02.757 11	195,3	2'01.423 10	193,2	2'01.239 10	198,2									
18	28 P. ANASTASI Yamaha R3	SUI	2'01.669 33	195,7	2'02.718 11	195,7	2'01.669 12	194,2	2'01.724 10	190,5									
19	27 I. SCHUNSELAAR Yamaha R3	NED	2'01.750 34	192,2	2'04.665 12	189,1	2'02.064 12	186,9	2'01.750 10	192,2									

23/03/2024

These data/results cannot be reproduced, stored and/or transmitted in whole or in part by any manner of electronic, mechanical, photocopying, recording, broadcasting or otherwise now known or herein after developed without the previous express consent by the copyright owner, except for reproduction in daily press and regular printed publications on sale to the public within 60 days of the event related to those data/results and always provided that copyright symbol appears together as follows below.

© DORNA WSBK ORGANIZATION Srl 2024

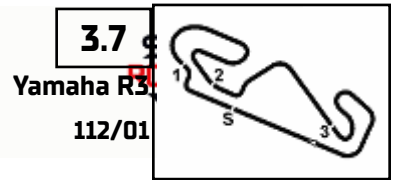

Pirelli Catalunya Round, 22-24 March 2024

Fastest Laps Race 1

Circuit de Barcelona 4.657 m

	No.	Rider	Nat	Team	Bike	Lap	Time	Gap
1	23	G. SANCHEZ MELENDEZ	ESP	bLU cRU Yamaha Racing Spain	Yamaha R3	3	1'59.289	
2	96	M. VICH	ESP	DS Racing School	Yamaha R3	8	1'59.419	0.130
3	46	D. NOWAK	POL	Szkopek Team	Yamaha R3	2	1'59.755	0.466
4	58	N. ZANIN	CZE	DaFit Motoracing	Yamaha R3	7	1'59.779	0.490
5	26	C. SWAIN	AUS	Swain Racing	Yamaha R3	4	1'59.798	0.509
6	54	W. THONGDONMAUN	THA	bLU cRU Yamaha Racing Thailand	Yamaha R3	4	1'59.904	0.615
7	56	S. YAMANE	JPN	bLU cRU Yamaha Racing Japan	Yamaha R3	4	1'59.959	0.670
8	69	A. DI PERSIO	ITA	AG Motorsport Italia	Yamaha R3	3	1'59.962	0.673
9	19	D. JOULIN	FRA	FT Racing	Yamaha R3	2	2'00.130	0.841
10	88	E. BURR	BRA	Yamaha AD78 FIM Latinoamérica	Yamaha R3	3	2'00.220	0.931
11	42	M. SALLES NETO	BRA	Yamaha AD78 FIM Latinoamérica	Yamaha R3	4	2'00.226	0.937
12	16	T. TAKAHASHI	JPN	bLU cRU Yamaha Racing Japan	Yamaha R3	4	2'00.251	0.962
13	2	N. RIVERA RESEL	ESP	bLU cRU Yamaha Racing Spain	Yamaha R3	4	2'00.302	1.013
14	57	M. BORGELT	GER	bLU cRU Yamaha Racing Germany	Yamaha R3	10	2'00.461	1.172
15	8	A. BELTRAN GARCIA	ESP	A.B.G.Racing Team	Yamaha R3	4	2'01.088	1.799
16	15	A. MOYA ORTIN	ESP	A.M.O. Racing Team	Yamaha R3	2	2'01.146	1.857
17	35	M. KONUK	TUR	Türkiye Racing Team	Yamaha R3	3	2'01.239	1.950
18	28	P. ANASTASI	SUI	ARCO MotoR University Team	Yamaha R3	6	2'01.724	2.435
19	27	I. SCHUNSELAAR	NED	bLU cRU Yamaha Racing Benelux	Yamaha R3	3	2'01.750	2.461

23/03/2024

These data/results cannot be reproduced, stored and/or transmitted in whole or in part by any manner of electronic, mechanical, photocopying, recording, broadcasting or otherwise now known or herein after developed without the previous express consent by the copyright owner, except for reproduction in daily press and regular printed publications on sale to the public within 60 days of the event related to those data/results and always provided that copyright symbol appears together as follows below.

© DORNA WSBK ORGANIZATION Srl 2024



3.8
Yamaha R3
 112/01

Circuit de Barcelona 4.657 m

Pirelli Catalunya Round, 22-24 March 2024

Weather Report Race 1

Session started 11:51 - Session ended 12:15

Air Temperature

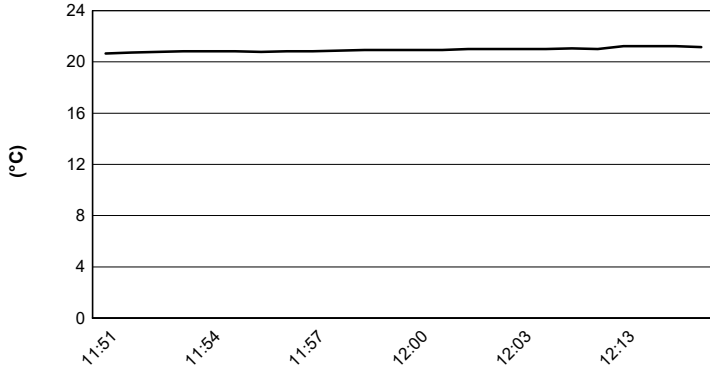

Track Temperature

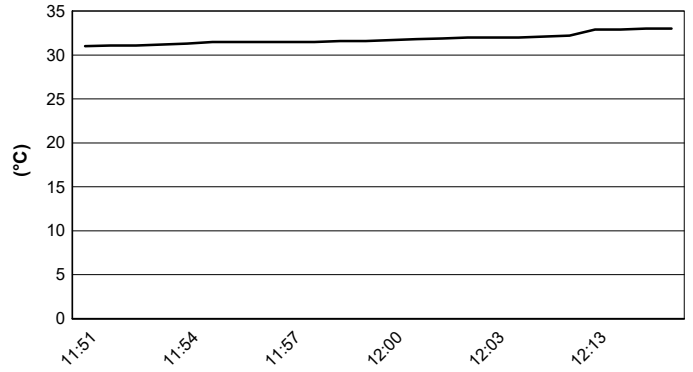

Air Pressure

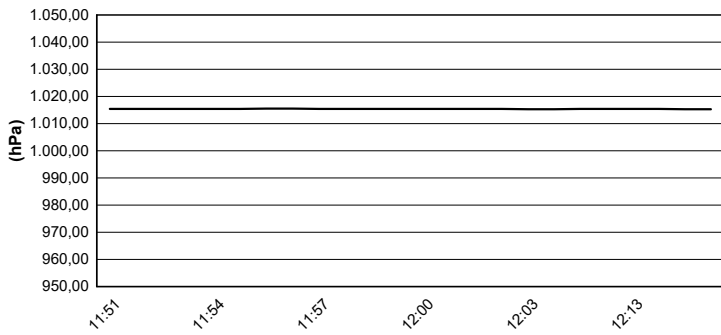

Humidity

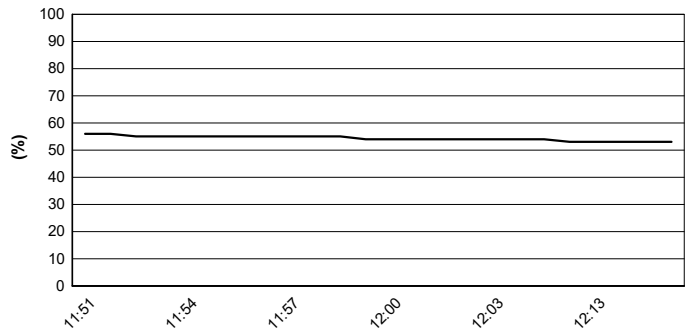

Wind Speed

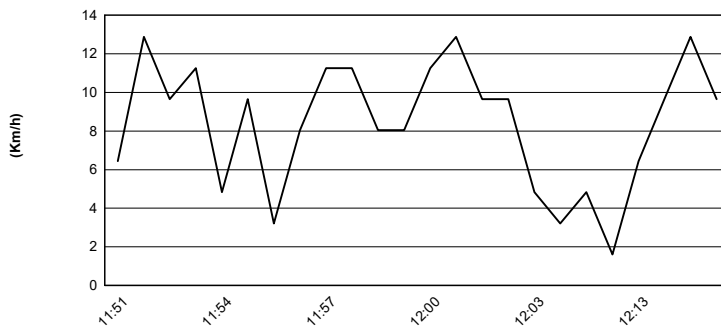

Wind Direction

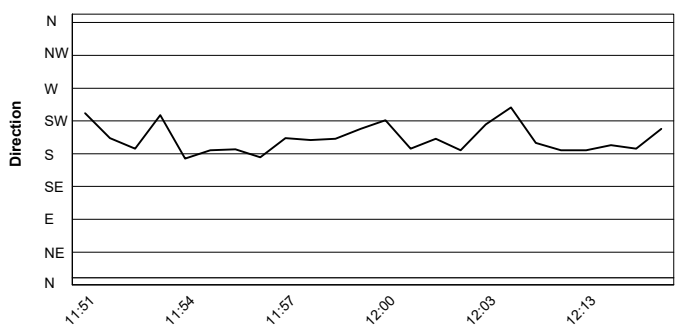

23/03/2024

These data/results cannot be reproduced, stored and/or transmitted in whole or in part by any manner of electronic, mechanical, photocopying, recording, broadcasting or otherwise now known or herein after developed without the previous express consent by the copyright owner, except for reproduction in daily press and regular printed publications on sale to the public within 60 days of the event related to those data/results and always provided that copyright symbol appears together as follows below.

© DORNA WSBK ORGANIZATION Srl 2024



3.9
Yamaha R3
112/01

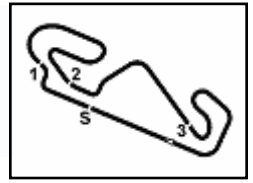

Circuit de Barcelona 4.657 m

Pirelli Catalunya Round, 22-24 March 2024
Starting Grid - Race 2 (10 Laps x 4,657 km = 46,570 km)

1	1	96 VICH M. Yamaha 1'59.419	2	46 NOWAK D. Yamaha 1'59.755	3	58 ZANIN N. Yamaha 1'59.779
2	4	23 SANCHEZ MELENDEZ Yamaha 1'59.521	5	26 SWAIN C. Yamaha 1'59.798	6	54 THONGDONMAUN W. Yamaha 1'59.904
3	7	56 YAMANE S. Yamaha 1'59.959	8	69 DI PERSIO A. Yamaha 1'59.962	9	19 JOULIN D. Yamaha 2'00.130
4	10	2 RIVERA RESEL N. Yamaha 1'59.906	11	16 TAKAHASHI T. Yamaha 2'00.430	12	42 SALLES NETO M. Yamaha 2'00.676
5	13	88 BURR E. Yamaha 2'01.106	14	57 BORGELT M. Yamaha 2'01.324	15	35 KONUK M. Yamaha 2'01.423
6	16	8 BELTRAN GARCIA A Yamaha 2'01.478	17	28 ANASTASI P. Yamaha 2'01.669	18	27 SCHUNSELAAR I. Yamaha 2'02.064
7	19	15 MOYA ORTIN A. Yamaha 2'02.904				

N.16 (Takahashi T.) has been penalized with ride a through (Irresponsible riding - Causing a Crash)
N.23 (Sanchez Melendez G.) has been penalized with a drop of 3 grid positions (Exited pit lane with red light on)

23/03/2024 The Race Director

* = Penalized

These data/results cannot be reproduced, stored and/or transmitted in whole or in part by any manner of electronic, mechanical, photocopying, recording, broadcasting or otherwise now known or herein after developed without the previous express consent by the copyright owner, except for reproduction in daily press and regular printed publications on sale to the public within 60 days of the event related to those data/results and always provided that copyright symbol appears together as follows below. © DORNA WSBK ORGANIZATION Srl 2024