

**Czech Round, 19–21 July 2024**  
**Results Tissot Superpole**

No.	Rider	Nat	Team	Bike	Class	Time	Gap	Rel.	Laps	Speed	
										Avg	Max
1	<b>55 Y. MONTELLA</b>	ITA	Barni Spark Racing Team	Ducati Panigale V2		<b>1'34.126</b>			16	161,095	<b>262,1</b>
2	<b>99 A. HUERTAS</b>	ESP	Aruba.it Racing WorldSSP Team	Ducati Panigale V2		<b>1'34.281</b>	0.155	0.155	17	160,830	<b>261,4</b>
3	<b>62 S. MANZI</b>	ITA	Pata Yamaha Ten Kate Racing	Yamaha YZF R6		<b>1'34.509</b>	0.383	0.228	18	160,442	<b>257,7</b>
4	<b>53 V. DEBISE</b>	FRA	Evan Bros. WorldSSP Yamaha Team	Yamaha YZF R6		<b>1'34.711</b>	0.585	0.202	17	160,100	<b>259,6</b>
5	<b>64 F. CARICASULO</b>	ITA	Motozoo ME AIR Racing	MV Agusta F3 800 RR		<b>1'35.145</b>	1.019	0.434	16	159,369	<b>261,4</b>
6	<b>54 B. SOFUOGLU</b>	TUR	MV Agusta Reparto Corse	MV Agusta F3 800 RR		<b>1'35.145</b>	1.019	0.000	10	159,369	<b>259,6</b>
7	<b>9 J. NAVARRO</b>	ESP	Orelac Racing Verdatura	Ducati Panigale V2		<b>1'35.187</b>	1.061	0.042	15	159,299	<b>259,0</b>
8	<b>23 M. SCHROETTER</b>	GER	MV Agusta Reparto Corse	MV Agusta F3 800 RR		<b>1'35.236</b>	1.110	0.049	15	159,217	<b>259,0</b>
9	<b>71 T. EDWARDS</b>	AUS	D34G Racing WorldSSP Team	Ducati Panigale V2	*	<b>1'35.302</b>	1.176	0.066	18	159,107	<b>260,2</b>
10	<b>94 L. MAHIAS</b>	FRA	GMT94 Yamaha	Yamaha YZF R6		<b>1'35.407</b>	1.281	0.105	13	158,932	<b>259,6</b>
11	<b>50 O. VOSTATEK</b>	CZE	PTR Triumph	Triumph Street Triple RS 765		<b>1'35.425</b>	1.299	0.018	17	158,902	<b>255,3</b>
12	<b>61 C. ONCU</b>	TUR	Kawasaki Puccetti Racing	Kawasaki ZX-6R		<b>1'35.504</b>	1.378	0.079	16	158,770	<b>261,4</b>
13	<b>69 T. BOOTH-AMOS</b>	GBR	PTR Triumph	Triumph Street Triple RS 765		<b>1'35.504</b>	1.378	0.000	17	158,770	<b>257,1</b>
14	<b>28 G. VAN STRAALEN</b>	NED	Pata Yamaha Ten Kate Racing	Yamaha YZF R6		<b>1'35.591</b>	1.465	0.087	18	158,626	<b>258,4</b>
15	<b>66 N. TUULI</b>	FIN	EAB Racing Team	Ducati Panigale V2		<b>1'35.846</b>	1.720	0.255	12	158,204	<b>256,5</b>
16	<b>32 O. BAYLISS</b>	AUS	D34G Racing WorldSSP Team	Ducati Panigale V2		<b>1'35.853</b>	1.727	0.007	16	158,192	<b>258,4</b>
17	<b>7 L. BALDASSARRI</b>	ITA	WRP-RT Motorsport by SKM-Triumph	Triumph Street Triple RS 765		<b>1'35.928</b>	1.802	0.075	14	158,069	<b>250,7</b>
18	<b>5 N. ANTONELLI</b>	ITA	Ecosantagata Althea Racing Team	Ducati Panigale V2		<b>1'36.116</b>	1.990	0.188	17	157,759	<b>259,6</b>
19	<b>40 S. CORSI</b>	ITA	Renzi Corse	Ducati Panigale V2	*	<b>1'36.134</b>	2.008	0.018	20	157,730	<b>255,3</b>
20	<b>17 J. MCPHEE</b>	GBR	WRP-RT Motorsport by SKM-Triumph	Triumph Street Triple RS 765		<b>1'36.220</b>	2.094	0.086	16	157,589	<b>255,9</b>
21	<b>74 P. BIESIEKIRSKI</b>	POL	Ecosantagata Althea Racing Team	Ducati Panigale V2		<b>1'36.284</b>	2.158	0.064	17	157,484	<b>256,5</b>
22	<b>27 K. TOBA</b>	JPN	PETRONAS MIE Racing Honda	Honda CBR600RR		<b>1'36.311</b>	2.185	0.027	17	157,440	<b>262,1</b>
23	<b>68 L. POWER</b>	AUS	Motozoo ME AIR Racing	MV Agusta F3 800 RR	*	<b>1'36.415</b>	2.289	0.104	17	157,270	<b>257,7</b>
24	<b>22 F. FULIGNI</b>	ITA	Orelac Racing Verdatura	Ducati Panigale V2	*	<b>1'36.597</b>	2.471	0.182	18	156,974	<b>257,1</b>
25	<b>89 K. BIN PAWI</b>	MAS	PETRONAS MIE Racing Honda	Honda CBR600RR		<b>1'36.703</b>	2.577	0.106	16	156,802	<b>260,2</b>
26	<b>25 M. BRENNER</b>	SUI	VIAMO Racing by MTM	Kawasaki ZX-6R		<b>1'36.818</b>	2.692	0.115	13	156,616	<b>260,8</b>
27	<b>51 A. SARMOON</b>	THA	Yamaha Thailand Racing Team	Yamaha YZF R6		<b>1'36.922</b>	2.796	0.104	18	156,447	<b>260,8</b>
28	<b>20 M. VAN DER VOORT</b>	NED	VFT Racing Yamaha	Yamaha YZF R6		<b>1'37.007</b>	2.881	0.085	18	156,310	<b>255,9</b>
29	<b>3 R. DE ROSA</b>	ITA	QJMOTOR Factory Racing	QJMOTOR SRK 800 RR	*	<b>1'37.060</b>	2.934	0.053	19	156,225	<b>250,7</b>
30	<b>92 F. FEIGL</b>	CZE	Genius Racing Team	Triumph Street Triple RS 765		<b>1'37.347</b>	3.221	0.287	15	155,764	<b>257,1</b>
31	<b>19 G. GIANNINI</b>	ITA	Team ProDina Kawasaki	Kawasaki ZX-6R	*	<b>1'37.347</b>	3.221	0.000	10	155,764	<b>257,1</b>
32	<b>24 S. MINAMIMOTO</b>	JPN	Yamaha Thailand Racing Team	Yamaha YZF R6		<b>1'37.583</b>	3.457	0.236	15	155,388	<b>259,6</b>
<b>Disqualified</b>											
DSQ	<b>4 S. ODENDAAL</b>	RSA	WRP Racing	Yamaha YZF R6		<b>1'35.933</b>	1.807		21	158,060	<b>259,0</b>

Qualifying Lap Time (105% of 1'34.126): **1'38.833**

\* WorldSSP Challenge

N.4 [Odendaal S.] has been disqualified from Superpole due to a Technical Infringment

AIR	Humidity:	41%	Temp:	29°C
TRACK	Condition:	Dry	Temp:	45°C

Records	Pole	[SP]	2023	N.Bulega	1'34.479	160,490	Km/h
	Race	[RC2]	2023	N.Bulega	1'35.027	159,570	Km/h
	All Times	[SP]	2023	N.Bulega	1'34.479	160,490	Km/h

Start 19/07/2024 16:00 End 16:44 The results are provisional until the end of the time limit for protests and appeals and the completion of the technical checks.

These data/results cannot be reproduced, stored and/or transmitted in whole or in part by any manner of electronic, mechanical, photocopying, recording, broadcasting or otherwise now known or herein after developed without the previous express consent by the copyright owner, except for reproduction in daily press and regular printed publications on sale to the public within 60 days of the event related to those data/results and always provided that copyright symbol appears together as follows below.

© DORNA WSBK ORGANIZATION Srl 2024

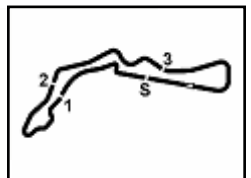

**Czech Round, 19–21 July 2024**  
**Results Tissot Superpole**

**Session Highlights**

Local Time	No. Rider	Description
16.00.00		Start of Session
16.02.38	<b>55</b> Y. MONTELLA	#55 On the Gravel - Turn 5
16.02.39	<b>28</b> G. VAN STRAALEN	#28 Current Lap Time Cancelled - Exceeded Track Limits - Turn 1
16.03.47	<b>17</b> J. MCPHEE	#17 Current Lap Time Cancelled - Exceeded Track Limits - Turn 1
16.04.09	<b>25</b> M. BRENNER	#25 Current Lap Time Cancelled - Exceeded Track Limits - Turn 1
16.04.21	<b>64</b> F. CARICASULO	#64 Current Lap Time Cancelled - Exceeded Track Limits - Turn 1
16.05.00	<b>94</b> L. MAHIAS	#94 Crashed - Turn 10
16.05.11	<b>61</b> C. ONCU	#61 Current Lap Time Cancelled - Exceeded Track Limits - Turn 1
16.05.26	<b>94</b> L. MAHIAS	#94 Rejoined
16.05.38	<b>54</b> B. SOFUOGLU	#54 Crashed - Turn 18
16.05.58	<b>28</b> G. VAN STRAALEN	#28 Current Lap Time Cancelled - Exceeded Track Limits - Turn 1
16.06.20	<b>54</b> B. SOFUOGLU	#54 Rejoined
16.06.22	<b>50</b> O. VOSTATEK	#50 Current Lap Time Cancelled - Exceeded Track Limits - Turn 1
16.07.22	<b>54</b> B. SOFUOGLU	#54 Lap Time Cancelled [2'19.755] - Yellow Flag - Turn 10
16.07.26	<b>64</b> F. CARICASULO	#64 Lap Time Cancelled [1'51.444] - Yellow Flag - Turn 10
16.07.32	<b>5</b> N. ANTONELLI	#5 Lap Time Cancelled [1'41.849] - Yellow Flag - Turn 10
16.07.35	<b>7</b> L. BALDASSARRI	#7 Current Lap Time Cancelled - Exceeded Track Limits - Turn 1
16.07.37	<b>9</b> J. NAVARRO	#9 Lap Time Cancelled [1'39.182] - Yellow Flag - Turn 10
16.07.37	<b>27</b> K. TOBA	#27 On the Gravel - Rejoined - Turn 6
16.07.41	<b>99</b> A. HUERTAS	#99 Lap Time Cancelled [1'38.866] - Yellow Flag - Turn 10
16.07.47	<b>62</b> S. MANZI	#62 Lap Time Cancelled [1'36.306] - Yellow Flag - Turn 10
16.07.52	<b>50</b> O. VOSTATEK	#50 Lap Time Cancelled [1'36.454] - Yellow Flag - Turn 10
16.07.57	<b>69</b> T. BOOTH-AMOS	#69 Lap Time Cancelled [1'36.649] - Yellow Flag - Turn 10
16.08.02	<b>94</b> L. MAHIAS	#94 Lap Time Cancelled [2'34.406] - Yellow Flag - Turn 10
16.08.49	<b>62</b> S. MANZI	#62 Lap Time Cancelled [1'36.306] - Yellow Flag - Turn 17-18
16.08.54	<b>50</b> O. VOSTATEK	#50 Lap Time Cancelled [1'36.454] - Yellow Flag - Turn 17-18
16.08.59	<b>69</b> T. BOOTH-AMOS	#69 Lap Time Cancelled [1'36.649] - Yellow Flag - Turn 17-18
16.10.12	<b>32</b> O. BAYLISS	#32 Current Lap Time Cancelled - Exceeded Track Limits - Turn 1
16.10.58	<b>68</b> L. POWER	#68 Current Lap Time Cancelled - Exceeded Track Limits - Turn 1
16.11.15	<b>69</b> T. BOOTH-AMOS	#69 Current Lap Time Cancelled - Exceeded Track Limits - Turn 1
16.11.17	<b>50</b> O. VOSTATEK	#50 Current Lap Time Cancelled - Exceeded Track Limits - Turn 1
16.11.49	<b>71</b> T. EDWARDS	#71 Current Lap Time Cancelled - Exceeded Track Limits - Turn 1
16.11.55	<b>24</b> S. MINAMIMOTO	#24 Current Lap Time Cancelled - Exceeded Track Limits - Turn 1
16.12.10	<b>17</b> J. MCPHEE	#17 Current Lap Time Cancelled - Exceeded Track Limits - Turn 1
16.12.37	<b>7</b> L. BALDASSARRI	#7 Current Lap Time Cancelled - Exceeded Track Limits - Turn 1
16.12.39	<b>5</b> N. ANTONELLI	#5 Current Lap Time Cancelled - Exceeded Track Limits - Turn 1
16.13.29	<b>51</b> A. SARMOON	#51 Current Lap Time Cancelled - Exceeded Track Limits - Turn 1
16.13.29	<b>20</b> M. VAN DER VOORT	#20 Current Lap Time Cancelled - Exceeded Track Limits - Turn 1
16.13.32	<b>K. TOBA</b>	#27 Lap Time Cancelled [1'54.341] - Exceeded Track Limits - Turn 1
16.18.26	<b>50</b> O. VOSTATEK	#50 Current Lap Time Cancelled - Exceeded Track Limits - Turn 1
16.18.31	<b>27</b> K. TOBA	#27 Current Lap Time Cancelled - Exceeded Track Limits - Turn 1
16.19.57	<b>25</b> M. BRENNER	#25 On the Gravel - Rejoined - Turn 6
16.20.46	<b>27</b> K. TOBA	#27 On the Gravel - Rejoined - Turn 6
16.21.27	<b>F. FULIGNI</b>	#22 Current Lap Time Cancelled - Exceeded Track Limits - Turn 1
16.21.28	<b>92</b> F. FEIGL	#92 On the Gravel - Rejoined - Turn 1
16.22.49	<b>74</b> P. BIESIEKIRSKI	#74 Current Lap Time Cancelled - Exceeded Track Limits - Turn 1
16.23.56	<b>94</b> L. MAHIAS	#94 Current Lap Time Cancelled - Exceeded Track Limits - Turn 1
16.24.49	<b>62</b> S. MANZI	#62 Current Lap Time Cancelled - Exceeded Track Limits - Turn 1
16.24.50	<b>55</b> Y. MONTELLA	#55 Lap Time Cancelled [9'03.916] - Exceeded Track Limits - Turn 1
16.24.56	<b>50</b> O. VOSTATEK	#50 Current Lap Time Cancelled - Exceeded Track Limits - Turn 1
16.25.23	<b>71</b> T. EDWARDS	#71 Current Lap Time Cancelled - Exceeded Track Limits - Turn 1
16.25.34	<b>32</b> O. BAYLISS	#32 Current Lap Time Cancelled - Exceeded Track Limits - Turn 1
16.27.09	<b>3</b> R. DE ROSA	#3 Current Lap Time Cancelled - Exceeded Track Limits - Turn 1
16.27.32	<b>24</b> S. MINAMIMOTO	#24 Current Lap Time Cancelled - Exceeded Track Limits - Turn 1
16.27.51	<b>7</b> L. BALDASSARRI	#7 Current Lap Time Cancelled - Exceeded Track Limits - Turn 1
16.28.28	<b>69</b> T. BOOTH-AMOS	#69 Current Lap Time Cancelled - Exceeded Track Limits - Turn 1

Start 19/07/2024 16:00 End 16:44 The results are provisional until the end of the time limit for protests and appeals and the completion of the technical checks.

These data/results cannot be reproduced, stored and/or transmitted in whole or in part by any manner of electronic, mechanical, photocopying, recording, broadcasting or otherwise now known or herein after developed without the previous express consent by the copyright owner, except for reproduction in daily press and regular printed publications on sale to the public within 60 days of the event related to those data/results and always provided that copyright symbol appears together as follows below.

© DORNA WSBK ORGANIZATION Srl 2024

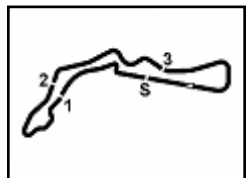

**Czech Round, 19–21 July 2024**  
**Results Tissot Superpole**

16.29.20	<b>54</b> B. SOFUOGLU	#54 On the Gravel - Rejoined - Turn 1
16.30.00	<b>20</b> M. VAN DER VOORT	#20 Current Lap Time Cancelled - Exceeded Track Limits - Turn 1
16.30.05	<b>28</b> G. VAN STRAALEN	#28 Lap Time Cancelled [1'37.489] - Exceeded Track Limits - Turn 13
16.30.36	<b>99</b> A. HUERTAS	#99 Current Lap Time Cancelled - Exceeded Track Limits - Turn 1
16.30.36	<b>68</b> L. POWER	#68 Current Lap Time Cancelled - Exceeded Track Limits - Turn 1
16.32.25	<b>27</b> K. TOBA	#27 Lap Time Cancelled [5'05.519] - Exceeded Track Limits - Turn
16.32.35	<b>50</b> O. VOSTATEK	#50 Current Lap Time Cancelled - Exceeded Track Limits - Turn 1
16.33.13	<b>94</b> L. MAHIAS	#94 Current Lap Time Cancelled - Exceeded Track Limits - Turn 1
16.33.15	<b>89</b> K. BIN PAWI	#89 Current Lap Time Cancelled - Exceeded Track Limits - Turn 1
16.33.17	<b>7</b> L. BALDASSARRI	#7 Current Lap Time Cancelled - Exceeded Track Limits - Turn 1
16.33.20	<b>20</b> M. VAN DER VOORT	#20 Current Lap Time Cancelled - Exceeded Track Limits - Turn 1
16.33.42	<b>7</b> L. BALDASSARRI	#7 Technical Problem - Turn 1
16.34.03	<b>7</b> L. BALDASSARRI	#7 Rejoined
16.35.58	<b>62</b> S. MANZI	#62 Current Lap Time Cancelled - Exceeded Track Limits - Turn 1
16.36.18	<b>92</b> F. FEIGL	#92 On the Gravel - Turn 1
16.36.36	<b>24</b> S. MINAMIMOTO	#24 Current Lap Time Cancelled - Exceeded Track Limits - Turn 1
16.36.36	<b>92</b> F. FEIGL	#92 Rejoined
16.36.38	<b>3</b> R. DE ROSA	#3 Current Lap Time Cancelled - Exceeded Track Limits - Turn 1
16.36.43	<b>64</b> F. CARICASULO	#64 Current Lap Time Cancelled - Exceeded Track Limits - Turn 1
16.36.44	<b>94</b> L. MAHIAS	#94 Current Lap Time Cancelled - Exceeded Track Limits - Turn 1
16.36.46	<b>20</b> M. VAN DER VOORT	#20 Current Lap Time Cancelled - Exceeded Track Limits - Turn 1
16.36.55	<b>25</b> M. BRENNER	#25 Current Lap Time Cancelled - Exceeded Track Limits - Turn 1
16.37.32	<b>61</b> C. ONCU	#61 Current Lap Time Cancelled - Exceeded Track Limits - Turn 1
16.37.33	<b>55</b> Y. MONTELLA	#55 Lap Time Cancelled [1'35.551] - Yellow Flag - Turn 1
16.37.36	<b>9</b> J. NAVARRO	#9 Current Lap Time Cancelled - Exceeded Track Limits - Turn 1
16.37.38	<b>32</b> O. BAYLISS	#32 Lap Time Cancelled [1'36.101] - Yellow Flag - Turn 1
16.37.39	<b>28</b> G. VAN STRAALEN	#28 Current Lap Time Cancelled - Exceeded Track Limits - Turn 1
16.38.21	<b>71</b> T. EDWARDS	#71 On the Gravel - Rejoined - Turn 13
16.38.45	<b>66</b> N. TUULI	#66 Current Lap Time Cancelled - Exceeded Track Limits - Turn 1
16.41.40	<b>24</b> S. MINAMIMOTO	#24 Crashed - Turn 21
16.43.48	<b>61</b> C. ONCU	#61 Technical Problem - Turn 21
16.44.19		End of Session

**Fastest Laps Sequence**

No.	Rider	Nat	Team	Bike	Local Time	Time	Gap	Avg
<b>74</b>	P. BIESIEKIRSKI	POL	Ecosantagata Althea Racing Team	Ducati Panigale V2	16:03'19.836	<b>1'37.424</b>		155,641
<b>53</b>	V. DEBISE	FRA	Evan Bros. WorldSSP Yamaha Team	Yamaha YZF R6	16:03'20.276	<b>1'35.436</b>	-1.988	158,883
<b>99</b>	A. HUERTAS	ESP	Aruba.it Racing WorldSSP Team	Ducati Panigale V2	16:04'20.892	<b>1'35.321</b>	-0.115	159,075
<b>53</b>	V. DEBISE	FRA	Evan Bros. WorldSSP Yamaha Team	Yamaha YZF R6	16:06'31.426	<b>1'35.054</b>	-0.267	159,522
<b>99</b>	A. HUERTAS	ESP	Aruba.it Racing WorldSSP Team	Ducati Panigale V2	16:10'44.867	<b>1'34.906</b>	-0.148	159,771
<b>55</b>	Y. MONTELLA	ITA	Barni Spark Racing Team	Ducati Panigale V2	16:11'11.509	<b>1'34.792</b>	-0.114	159,963
<b>62</b>	S. MANZI	ITA	Pata Yamaha Ten Kate Racing	Yamaha YZF R6	16:18'15.061	<b>1'34.700</b>	-0.092	160,118
<b>99</b>	A. HUERTAS	ESP	Aruba.it Racing WorldSSP Team	Ducati Panigale V2	16:24'02.844	<b>1'34.622</b>	-0.078	160,250
<b>99</b>	A. HUERTAS	ESP	Aruba.it Racing WorldSSP Team	Ducati Panigale V2	16:25'37.125	<b>1'34.281</b>	-0.341	160,830
<b>55</b>	Y. MONTELLA	ITA	Barni Spark Racing Team	Ducati Panigale V2	16:38'22.162	<b>1'34.126</b>	-0.155	161,095

Start 19/07/2024 16:00 End 16:44 The results are provisional until the end of the time limit for protests and appeals and the completion of the technical checks.

These data/results cannot be reproduced, stored and/or transmitted in whole or in part by any manner of electronic, mechanical, photocopying, recording, broadcasting or otherwise now known or herein after developed without the previous express consent by the copyright owner, except for reproduction in daily press and regular printed publications on sale to the public within 60 days of the event related to those data/results and always provided that copyright symbol appears together as follows below.

© DORNA WSBK ORGANIZATION Srl 2024

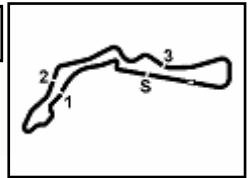

**Czech Round, 19-21 July 2024**  
**Best Sectors & Speed Tissot Superpole**

Autodrom Most 4.212 m

BEST LAP		
1	<b>55</b> Y. MONTELLA	Ducati Panigale V2 1'34.126
2	<b>99</b> A. HUERTAS	Ducati Panigale V2 1'34.281
3	<b>62</b> S. MANZI	Yamaha YZF R6 1'34.509
4	<b>53</b> V. DEBISE	Yamaha YZF R6 1'34.711
5	<b>54</b> B. SOFUOGLU	MV Agusta F3 800 RR 1'35.145
6	<b>64</b> F. CARICASULO	MV Agusta F3 800 RR 1'35.145
7	<b>9</b> J. NAVARRO	Ducati Panigale V2 1'35.187
8	<b>23</b> M. SCHROETTER	MV Agusta F3 800 RR 1'35.236
9	<b>71</b> T. EDWARDS	Ducati Panigale V2 1'35.302
10	<b>94</b> L. MAHIAS	Yamaha YZF R6 1'35.407
11	<b>50</b> D. VOSTATEK	Triumph Street Triple RS 765 1'35.425
12	<b>61</b> C. ONCU	Kawasaki ZX-6R 1'35.504
13	<b>69</b> T. BOOTH-AMOS	Triumph Street Triple RS 765 1'35.504
14	<b>28</b> G. VAN STRAALLEN	Yamaha YZF R6 1'35.591
15	<b>66</b> N. TUULI	Ducati Panigale V2 1'35.846
16	<b>32</b> D. BAYLISS	Ducati Panigale V2 1'35.853
17	<b>7</b> L. BALDASSARRI	Triumph Street Triple RS 765 1'35.928
18	<b>5</b> N. ANTONELLI	Ducati Panigale V2 1'36.116
19	<b>40</b> S. CORSI	Ducati Panigale V2 1'36.134
20	<b>17</b> J. MCPHEE	Triumph Street Triple RS 765 1'36.220
21	<b>74</b> P. BIESIEKIRSKI	Ducati Panigale V2 1'36.284
22	<b>27</b> K. TOBA	Honda CBR600RR 1'36.311
23	<b>68</b> L. POWER	MV Agusta F3 800 RR 1'36.415
24	<b>22</b> F. FULIGNI	Ducati Panigale V2 1'36.597
25	<b>89</b> K. BIN PAWI	Honda CBR600RR 1'36.703
26	<b>25</b> M. BRENNER	Kawasaki ZX-6R 1'36.818
27	<b>51</b> A. SARMOON	Yamaha YZF R6 1'36.922
28	<b>20</b> M. VAN DER VOORT	Yamaha YZF R6 1'37.007
29	<b>3</b> R. DE ROSA	QJMOTOR SRK 800 RR 1'37.060
30	<b>19</b> G. GIANNINI	Kawasaki ZX-6R 1'37.347
31	<b>92</b> F. FEIGL	Triumph Street Triple RS 765 1'37.347
32	<b>24</b> S. MINAMIMOTO	Yamaha YZF R6 1'37.583
33	<b>4</b> S. ODENDAAL	Yamaha YZF R6 1'35.933

SPEED		
1	<b>55</b> Y. MONTELLA	Ducati Panigale V2 262,1
2	<b>27</b> K. TOBA	Honda CBR600RR 262,1
3	<b>61</b> C. ONCU	Kawasaki ZX-6R 261,4
4	<b>64</b> F. CARICASULO	MV Agusta F3 800 RR 261,4
5	<b>99</b> A. HUERTAS	Ducati Panigale V2 261,4
6	<b>25</b> M. BRENNER	Kawasaki ZX-6R 260,8
7	<b>51</b> A. SARMOON	Yamaha YZF R6 260,8
8	<b>71</b> T. EDWARDS	Ducati Panigale V2 260,2
9	<b>89</b> K. BIN PAWI	Honda CBR600RR 260,2
10	<b>24</b> S. MINAMIMOTO	Yamaha YZF R6 259,6
11	<b>53</b> V. DEBISE	Yamaha YZF R6 259,6
12	<b>54</b> B. SOFUOGLU	MV Agusta F3 800 RR 259,6
13	<b>94</b> L. MAHIAS	Yamaha YZF R6 259,6
14	<b>5</b> N. ANTONELLI	Ducati Panigale V2 259,6
15	<b>23</b> M. SCHROETTER	MV Agusta F3 800 RR 259,0
16	<b>4</b> S. ODENDAAL	Yamaha YZF R6 259,0
17	<b>9</b> J. NAVARRO	Ducati Panigale V2 259,0
18	<b>28</b> G. VAN STRAALLEN	Yamaha YZF R6 258,4
19	<b>32</b> D. BAYLISS	Ducati Panigale V2 258,4
20	<b>62</b> S. MANZI	Yamaha YZF R6 257,7
21	<b>68</b> L. POWER	MV Agusta F3 800 RR 257,7
22	<b>69</b> T. BOOTH-AMOS	Triumph Street Triple RS 765 257,1
23	<b>92</b> F. FEIGL	Triumph Street Triple RS 765 257,1
24	<b>22</b> F. FULIGNI	Ducati Panigale V2 257,1
25	<b>19</b> G. GIANNINI	Kawasaki ZX-6R 257,1
26	<b>74</b> P. BIESIEKIRSKI	Ducati Panigale V2 256,5
27	<b>66</b> N. TUULI	Ducati Panigale V2 256,5
28	<b>17</b> J. MCPHEE	Triumph Street Triple RS 765 255,9
29	<b>20</b> M. VAN DER VOORT	Yamaha YZF R6 255,9
30	<b>40</b> S. CORSI	Ducati Panigale V2 255,3
31	<b>50</b> D. VOSTATEK	Triumph Street Triple RS 765 255,3
32	<b>7</b> L. BALDASSARRI	Triumph Street Triple RS 765 250,7
33	<b>3</b> R. DE ROSA	QJMOTOR SRK 800 RR 250,7

SEG. 1	
1	<b>55</b> Y. MONTELLA 23.010
2	<b>99</b> A. HUERTAS 23.054
3	<b>62</b> S. MANZI 23.067
4	<b>64</b> F. CARICASULO 23.081
5	<b>53</b> V. DEBISE 23.128
6	<b>9</b> J. NAVARRO 23.182
7	<b>54</b> B. SOFUOGLU 23.257
8	<b>23</b> M. SCHROETTER 23.278
9	<b>68</b> L. POWER 23.304
10	<b>71</b> T. EDWARDS 23.340
11	<b>50</b> D. VOSTATEK 23.343
12	<b>61</b> C. ONCU 23.355
13	<b>5</b> N. ANTONELLI 23.362
14	<b>40</b> S. CORSI 23.377
15	<b>28</b> G. VAN STRAALLEN 23.401
16	<b>89</b> K. BIN PAWI 23.411
17	<b>32</b> D. BAYLISS 23.422
18	<b>66</b> N. TUULI 23.430
19	<b>94</b> L. MAHIAS 23.462
20	<b>74</b> P. BIESIEKIRSKI 23.474
21	<b>17</b> J. MCPHEE 23.485
22	<b>25</b> M. BRENNER 23.489
23	<b>51</b> A. SARMOON 23.491
24	<b>7</b> L. BALDASSARRI 23.514
25	<b>69</b> T. BOOTH-AMOS 23.537
26	<b>4</b> S. ODENDAAL 23.604
27	<b>22</b> F. FULIGNI 23.611
28	<b>27</b> K. TOBA 23.649
29	<b>92</b> F. FEIGL 23.698
30	<b>24</b> S. MINAMIMOTO 23.809
31	<b>19</b> G. GIANNINI 23.830
32	<b>20</b> M. VAN DER VOORT 23.841
33	<b>3</b> R. DE ROSA 23.843

SEG. 2	
1	<b>99</b> A. HUERTAS 23.186
2	<b>55</b> Y. MONTELLA 23.348
3	<b>62</b> S. MANZI 23.395
4	<b>54</b> B. SOFUOGLU 23.420
5	<b>53</b> V. DEBISE 23.461
6	<b>9</b> J. NAVARRO 23.463
7	<b>64</b> F. CARICASULO 23.537
8	<b>71</b> T. EDWARDS 23.601
9	<b>94</b> L. MAHIAS 23.611
10	<b>61</b> C. ONCU 23.626
11	<b>7</b> L. BALDASSARRI 23.635
12	<b>23</b> M. SCHROETTER 23.636
13	<b>69</b> T. BOOTH-AMOS 23.662
14	<b>50</b> D. VOSTATEK 23.665
15	<b>32</b> D. BAYLISS 23.673
16	<b>28</b> G. VAN STRAALLEN 23.677
17	<b>66</b> N. TUULI 23.690
18	<b>40</b> S. CORSI 23.722
19	<b>4</b> S. ODENDAAL 23.747
20	<b>17</b> J. MCPHEE 23.769
21	<b>74</b> P. BIESIEKIRSKI 23.829
22	<b>68</b> L. POWER 23.834
23	<b>22</b> F. FULIGNI 23.884
24	<b>5</b> N. ANTONELLI 23.907
25	<b>27</b> K. TOBA 23.935
26	<b>89</b> K. BIN PAWI 23.949
27	<b>25</b> M. BRENNER 23.987
28	<b>92</b> F. FEIGL 24.005
29	<b>3</b> R. DE ROSA 24.029
30	<b>51</b> A. SARMOON 24.049
31	<b>19</b> G. GIANNINI 24.073
32	<b>20</b> M. VAN DER VOORT 24.087
33	<b>24</b> S. MINAMIMOTO 24.213

SEG. 3	
1	<b>55</b> Y. MONTELLA 24.212
2	<b>99</b> A. HUERTAS 24.383
3	<b>62</b> S. MANZI 24.402
4	<b>53</b> V. DEBISE 24.517
5	<b>94</b> L. MAHIAS 24.621
6	<b>9</b> J. NAVARRO 24.631
7	<b>23</b> M. SCHROETTER 24.656
8	<b>54</b> B. SOFUOGLU 24.699
9	<b>69</b> T. BOOTH-AMOS 24.699
10	<b>71</b> T. EDWARDS 24.710
11	<b>66</b> N. TUULI 24.718
12	<b>28</b> G. VAN STRAALLEN 24.719
13	<b>32</b> D. BAYLISS 24.720
14	<b>50</b> D. VOSTATEK 24.724
15	<b>4</b> S. ODENDAAL 24.731
16	<b>64</b> F. CARICASULO 24.762
17	<b>61</b> C. ONCU 24.769
18	<b>7</b> L. BALDASSARRI 24.786
19	<b>5</b> N. ANTONELLI 24.867
20	<b>74</b> P. BIESIEKIRSKI 24.876
21	<b>27</b> K. TOBA 24.878
22	<b>17</b> J. MCPHEE 24.902
23	<b>3</b> R. DE ROSA 24.905
24	<b>22</b> F. FULIGNI 24.966
25	<b>89</b> K. BIN PAWI 24.969
26	<b>20</b> M. VAN DER VOORT 25.019
27	<b>51</b> A. SARMOON 25.077
28	<b>40</b> S. CORSI 25.081
29	<b>68</b> L. POWER 25.170
30	<b>24</b> S. MINAMIMOTO 25.173
31	<b>25</b> M. BRENNER 25.210
32	<b>19</b> G. GIANNINI 25.241
33	<b>92</b> F. FEIGL 25.352

SEG. 4	
1	<b>99</b> A. HUERTAS 23.281
2	<b>55</b> Y. MONTELLA 23.401
3	<b>64</b> F. CARICASULO 23.447
4	<b>53</b> V. DEBISE 23.490
5	<b>62</b> S. MANZI 23.492
6	<b>23</b> M. SCHROETTER 23.556
7	<b>69</b> T. BOOTH-AMOS 23.561
8	<b>71</b> T. EDWARDS 23.580
9	<b>94</b> L. MAHIAS 23.613
10	<b>61</b> C. ONCU 23.624
11	<b>9</b> J. NAVARRO 23.634
12	<b>54</b> B. SOFUOGLU 23.651
13	<b>50</b> D. VOSTATEK 23.690
14	<b>28</b> G. VAN STRAALLEN 23.702
15	<b>4</b> S. ODENDAAL 23.730
16	<b>5</b> N. ANTONELLI 23.777
17	<b>74</b> P. BIESIEKIRSKI 23.800
18	<b>27</b> K. TOBA 23.810
19	<b>66</b> N. TUULI 23.815
20	<b>17</b> J. MCPHEE 23.865
21	<b>32</b> D. BAYLISS 23.893
22	<b>40</b> S. CORSI 23.903
23	<b>68</b> L. POWER 23.915
24	<b>89</b> K. BIN PAWI 23.915
25	<b>22</b> F. FULIGNI 23.917
26	<b>51</b> A. SARMOON 23.931
27	<b>20</b> M. VAN DER VOORT 23.975
28	<b>25</b> M. BRENNER 23.981
29	<b>24</b> S. MINAMIMOTO 23.985
30	<b>19</b> G. GIANNINI 23.988
31	<b>7</b> L. BALDASSARRI 23.993
32	<b>92</b> F. FEIGL 24.034
33	<b>3</b> R. DE ROSA 24.183

19/07/2024

These data/results cannot be reproduced, stored and/or transmitted in whole or in part by any manner of electronic, mechanical, photocopying, recording, broadcasting or otherwise now known or herein after developed without the previous express consent by the copyright owner, except for reproduction in daily press and regular printed publications on sale to the public within 60 days of the event related to those data/results and always provided that copyright symbol appears together as follows below.

© DORNA WSBK ORGANIZATION Srl 2024



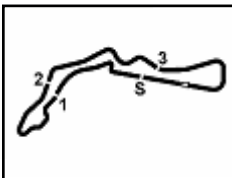

Autodrom Most 4.212 m

**Czech Round, 19-21 July 2024**  
**Ideal Times Tissot Superspole**

No.	Rider	Nat	Bike	Seg. 1	Seg. 2	Seg. 3	Seg. 4	Ideal Time		
				Diff. 1	Diff. 2	Diff. 3	Diff. 4	Best Lap	Pos.	Diff.
1	<b>99 A. HUERTAS</b>	ESP	Ducati Panigale V2	23.054	<b>23.186</b> +0.189	24.383	<b>23.281</b> +0.188	<b>1'33.904</b> 1'34.281	2	0.377
2	<b>55 Y. MONTELLA</b>	ITA	Ducati Panigale V2	<b>23.010</b>	23.348	<b>24.212</b>	23.401 +0.155	<b>1'33.971</b> 1'34.126	1	0.155
3	<b>62 S. MANZI</b>	ITA	Yamaha YZF R6	23.067 +0.153	23.395	24.402	23.492	<b>1'34.356</b> 1'34.509	3	0.153
4	<b>53 V. DEBISE</b>	FRA	Yamaha YZF R6	23.128 +0.028	23.461 +0.009	24.517 +0.078	23.490	<b>1'34.596</b> 1'34.711	4	0.115
5	<b>64 F. CARICASULO</b>	ITA	MV Agusta F3 800 RR	23.081 +0.250	23.537	24.762 +0.068	23.447	<b>1'34.827</b> 1'35.145	6	0.318
6	<b>9 J. NAVARRO</b>	ESP	Ducati Panigale V2	23.182 +0.055	23.463	24.631 +0.197	23.634 +0.025	<b>1'34.910</b> 1'35.187	7	0.277
7	<b>54 B. SOFUOGLU</b>	TUR	MV Agusta F3 800 RR	23.257	23.420 +0.053	24.699 +0.052	23.651 +0.013	<b>1'35.027</b> 1'35.145	5	0.118
8	<b>23 M. SCHROETTER</b>	GER	MV Agusta F3 800 RR	23.278 +0.002	23.636 +0.032	24.656	23.556 +0.076	<b>1'35.126</b> 1'35.236	8	0.110
9	<b>71 T. EDWARDS</b>	AUS	Ducati Panigale V2	23.340 +0.022	23.601 +0.049	24.710	23.580	<b>1'35.231</b> 1'35.302	9	0.071
10	<b>94 L. MAHIAS</b>	FRA	Yamaha YZF R6	23.462 +0.100	23.611	24.621	23.613	<b>1'35.307</b> 1'35.407	10	0.100
11	<b>61 C. ONCU</b>	TUR	Kawasaki ZX-6R	23.355 +0.076	23.626 +0.052	24.769 +0.002	23.624	<b>1'35.374</b> 1'35.504	13	0.130
12	<b>50 D. VOSTATEK</b>	CZE	Triumph Street Triple RS 765	23.343 +0.001	23.665	24.724 +0.002	23.690	<b>1'35.422</b> 1'35.425	11	0.003
13	<b>69 T. BOOTH-AMOS</b>	GBR	Triumph Street Triple RS 765	23.537 +0.045	23.662	24.699	23.561	<b>1'35.459</b> 1'35.504	12	0.045
14	<b>28 G. VAN STRAALEN</b>	NED	Yamaha YZF R6	23.401	23.677	24.719 +0.092	23.702	<b>1'35.499</b> 1'35.591	14	0.092
15	<b>66 N. TUULI</b>	FIN	Ducati Panigale V2	23.430 +0.181	23.690	24.718	23.815 +0.012	<b>1'35.653</b> 1'35.846	15	0.193
16	<b>32 D. BAYLISS</b>	AUS	Ducati Panigale V2	23.422 +0.095	23.673	24.720 +0.047	23.893 +0.003	<b>1'35.708</b> 1'35.853	16	0.145
17	<b>4 S. ODENDAAL</b>	RSA	Yamaha YZF R6	23.604 +0.121	23.747	24.731	23.730	<b>1'35.812</b> 1'35.933	18	0.121
18	<b>5 N. ANTONELLI</b>	ITA	Ducati Panigale V2	23.362	23.907	24.867 +0.058	23.777 +0.145	<b>1'35.913</b> 1'36.116	19	0.203
19	<b>7 L. BALDASSARRI</b>	ITA	Triumph Street Triple RS 765	23.514	23.635	24.786	23.993	<b>1'35.928</b> 1'35.928	17	
20	<b>74 P. BIESIEKIRSKI</b>	POL	Ducati Panigale V2	23.474 +0.145	23.829	24.876 +0.094	23.800 +0.066	<b>1'35.979</b> 1'36.284	22	0.305
21	<b>17 J. MCPHEE</b>	GBR	Triumph Street Triple RS 765	23.485	23.769 +0.075	24.902 +0.110	23.865 +0.014	<b>1'36.021</b> 1'36.220	21	0.199
22	<b>40 S. CORSI</b>	ITA	Ducati Panigale V2	23.377	23.722	25.081 +0.051	23.903	<b>1'36.083</b> 1'36.134	20	0.051
23	<b>68 L. POWER</b>	AUS	MV Agusta F3 800 RR	23.304 +0.192	23.834	25.170	23.915	<b>1'36.223</b> 1'36.415	24	0.192
24	<b>89 K. BIN PAWI</b>	MAS	Honda CBR600RR	23.411 +0.189	23.949 +0.184	24.969	23.915 +0.086	<b>1'36.244</b> 1'36.703	26	0.459
25	<b>27 K. TOBA</b>	JPN	Honda CBR600RR	23.649	23.935 +0.008	24.878 +0.031	23.810	<b>1'36.272</b> 1'36.311	23	0.039
26	<b>22 F. FULIGNI</b>	ITA	Ducati Panigale V2	23.611 +0.114	23.884 +0.105	24.966	23.917	<b>1'36.378</b> 1'36.597	25	0.219
27	<b>51 A. SARMOON</b>	THA	Yamaha YZF R6	23.491	24.049	25.077 +0.026	23.931 +0.348	<b>1'36.548</b> 1'36.922	28	0.374
28	<b>25 M. BRENNER</b>	SUI	Kawasaki ZX-6R	23.489 +0.125	23.987	25.210	23.981 +0.026	<b>1'36.667</b> 1'36.818	27	0.151
29	<b>20 M. VAN DER VOORT</b>	NED	Yamaha YZF R6	23.841	24.087 +0.085	25.019	23.975	<b>1'36.922</b> 1'37.007	29	0.085
30	<b>3 R. DE ROSA</b>	ITA	QJMOTOR SRK 800 RR	23.843 +0.100	24.029	24.905	24.183	<b>1'36.960</b> 1'37.060	30	0.100
31	<b>92 F. FEIGL</b>	CZE	Triumph Street Triple RS 765	23.698 +0.205	24.005	25.352 +0.026	24.034 +0.027	<b>1'37.089</b> 1'37.347	32	0.258
32	<b>19 G. GIANNINI</b>	ITA	Kawasaki ZX-6R	23.830	24.073 +0.215	25.241	23.988	<b>1'37.132</b> 1'37.347	31	0.215
33	<b>24 S. MINAMIMOTO</b>	JPN	Yamaha YZF R6	23.809 +0.269	24.213 +0.085	25.173	23.985 +0.049	<b>1'37.180</b> 1'37.583	33	0.403
<b>Overall Ideal Time</b>				23.010	23.186	24.212	23.281	<b>1'33.689</b>		

19/07/2024

These data/results cannot be reproduced, stored and/or transmitted in whole or in part by any manner of electronic, mechanical, photocopying, recording, broadcasting or otherwise now known or herein after developed without the previous express consent by the copyright owner, except for reproduction in daily press and regular printed publications on sale to the public within 60 days of the event related to those data/results and always provided that copyright symbol appears together as follows below.

© DORNA WSBK ORGANIZATION Srl 2024

FIGR PERUGIA TIMING





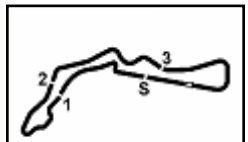

**Czech Round, 19–21 July 2024**  
**Chronological Analysis Tissot Superpole**

1° 55 Y. MONTELLA [1'34.126]							
Lap	Seg1	Seg2	Seg3	Seg4	Lap Time	km/h	Local Time
1		27.572	25.609	23.811			
2	23.582	23.740	24.688	23.694	1'35.704	258,4	16:04'50.544
3	23.360	23.734	24.780	23.610	1'35.484	259,0	16:06'26.028
4	23.381	23.683	24.647	23.739	1'35.450	259,6	16:08'01.478
5	23.274	23.671	24.699	23.595	1'35.239	260,2	16:09'36.717
6	23.162	23.599	24.528	23.503	1'34.792	259,6	16:11'11.509
7	23.320	24.298	25.596	36.160	1'49.374P	259,0	16:13'00.883
8	7'48.181	26.854	25.298	23.583	9'03.916CP		16:22'04.799
9	23.374	23.616	24.921	<b>23.401</b>	1'35.312	260,8	16:23'40.111
10	23.052	24.504	24.680	23.524	1'35.760	<b>262,1</b>	16:25'15.871
11	23.127	23.425	24.504	23.508	1'34.564	259,6	16:26'50.435
12	23.342	23.489	25.804	35.076	1'47.711P	259,0	16:28'38.146
13	3'47.650	23.886	24.908	23.552	4'59.996P		16:33'38.142
14	23.466	23.861	24.586	23.638	1'35.551C	257,1	16:35'13.693
15	23.113	23.461	24.346	23.423	1'34.343	259,6	16:36'48.036
16	<b>23.010</b>	<b>23.348</b>	<b>24.212</b>	23.556	<b>1'34.126</b>	260,8	16:38'22.162
17	24.698	26.031	24.914	23.678	1'39.321	<b>262,1</b>	16:40'01.483
18						259,0	

4° 53 V. DEBISE [1'34.711]							
Lap	Seg1	Seg2	Seg3	Seg4	Lap Time	km/h	Local Time
1			25.719	23.788			
2	23.473	23.763	24.633	23.567	1'35.436	251,3	16:03'20.276
3	23.329	23.952	25.153	23.662	1'36.096	257,1	16:04'56.372
4	23.268	23.628	24.560	23.598	1'35.054	253,6	16:06'31.426
5	23.203	23.519	24.781	23.629	1'35.132	254,2	16:08'06.558
6	23.269	23.657	24.575	23.666	1'35.167	254,8	16:09'41.725
7	23.150	23.551	24.588	23.565	1'34.854	254,2	16:11'16.579
8	23.602	24.243	25.343	34.950	1'48.138P	254,2	16:13'04.717
9	6'36.827	24.980	25.710	24.358	7'51.875P		16:20'56.592
10	23.307	24.771	25.226	23.555	1'36.859	<b>259,6</b>	16:22'33.451
11	24.449	23.578	24.898	23.604	1'36.529	257,7	16:24'09.980
12	23.384	23.505	24.665	23.573	1'35.127	257,1	16:25'45.107
13	23.278	<b>23.461</b>	25.080	34.895	1'46.714P	256,5	16:27'31.821
14	5'17.436	23.982	25.008	23.744	6'30.170P		16:34'01.991
15	23.251	23.585	24.689	23.604	1'35.129	253,0	16:35'37.120
16	23.156	23.470	24.595	<b>23.490</b>	<b>1'34.711</b>	255,3	16:37'11.831
17	23.149	23.485	24.551	23.546	1'34.731	255,3	16:38'46.562
18	<b>23.128</b>	23.504	<b>24.517</b>	23.796	1'34.945	254,8	16:40'21.507

2° 99 A. HUERTAS [1'34.281]							
Lap	Seg1	Seg2	Seg3	Seg4	Lap Time	km/h	Local Time
1		24.403	25.349	24.077			
2	23.515	23.591	24.574	23.641	1'35.321	255,9	16:04'20.892
3	23.334	23.587	25.421	26.524	1'38.866C	254,2	16:05'59.758
4	23.125	23.678	24.637	23.690	1'35.130	<b>261,4</b>	16:07'34.888
5	23.345	23.528	24.556	23.644	1'35.073	255,3	16:09'09.961
6	23.217	23.566	24.564	23.559	1'34.906	255,3	16:10'44.867
7	23.344	23.452	24.618	23.546	1'34.960	255,3	16:12'19.827
8	23.279	23.628	28.505	37.191	1'52.603P	256,5	16:14'12.430
9	7'01.677	24.792	25.355	23.968	8'15.792P		16:22'28.222
10	23.209	23.528	24.493	23.392	1'34.622	260,2	16:24'02.844
11	<b>23.054</b>	23.375	<b>24.383</b>	23.469	<b>1'34.281</b>	259,0	16:25'37.125
12	23.129	23.330	24.482	23.600	1'34.541	259,6	16:27'11.666
13	23.139	23.219	28.191	25.202	1'39.751	257,1	16:28'51.417
14	23.199	23.474	24.555	23.554	1'34.782	258,4	16:30'26.199
15	28.876	29.388	26.720	36.163	2'01.147CP	255,9	16:32'27.346
16	3'17.532	23.688	24.402	<b>23.281</b>	4'28.903P		16:36'56.249
17	23.161	<b>23.186</b>	25.493	23.725	1'35.565	260,8	16:38'31.814
18	23.145	23.351	24.539	23.409	1'34.444	260,2	16:40'06.258

5° 64 F. CARICASULO [1'35.145]							
Lap	Seg1	Seg2	Seg3	Seg4	Lap Time	km/h	Local Time
1		26.526	28.394	23.896			
2	23.431	23.849	25.113	27.226	1'39.619	259,6	16:04'09.546
3	31.283	23.874	26.806	29.481	1'51.444C	211,6	16:06'00.990
4	23.120	24.022	25.073	23.652	1'35.867	<b>261,4</b>	16:07'36.857
5	23.225	23.605	24.829	23.790	1'35.449	260,2	16:09'12.306
6	23.085	23.784	24.922	23.841	1'35.632	258,4	16:10'47.938
7	23.736	24.321	25.589	38.870	1'52.516P	256,5	16:12'40.454
8	6'53.075	24.835	25.812	24.343	8'08.065P		16:20'48.519
9	23.215	23.692	24.882	23.682	1'35.471	256,5	16:22'23.990
10	<b>23.081</b>	23.826	24.823	23.641	1'35.371	258,4	16:23'59.361
11	23.159	23.678	<b>24.762</b>	23.707	1'35.306	260,2	16:25'34.667
12	23.339	24.008	25.580	39.808	1'52.735P	256,5	16:27'27.402
13	6'16.138	24.041	25.766	24.087	7'30.032P		16:34'57.434
14	23.331	<b>23.537</b>	24.830	<b>23.447</b>	<b>1'35.145</b>	255,9	16:36'32.579
15	31.153	24.824	25.434	24.128	1'45.539C	<b>261,4</b>	16:38'18.118
16	23.345	26.068	25.777	23.914	1'39.104	259,0	16:39'57.222
17	23.182	23.653	24.779	23.617	1'35.231	257,7	16:41'32.453

3° 62 S. MANZI [1'34.509]							
Lap	Seg1	Seg2	Seg3	Seg4	Lap Time	km/h	Local Time
1		24.388	24.654	23.731			
2	23.385	23.719	24.509	23.717	1'35.330	253,6	16:04'30.603
3	23.359	23.626	25.130	24.191	1'36.306C	254,2	16:06'06.909
4	23.265	23.661	24.580	23.689	1'35.195	255,9	16:07'42.104
5	25.009	25.202	26.029	37.223	1'53.463P	256,5	16:09'35.567
6	4'16.996	24.141	24.758	23.806	5'29.701P		16:15'05.268
7	23.365	23.641	24.527	23.560	1'35.093	253,6	16:16'40.361
8	23.209	23.535	24.415	23.541	1'34.700	254,2	16:18'15.061
9	25.599	24.053	24.938	24.113	1'38.703	255,9	16:19'53.764
10	23.171	23.652	24.513	23.659	1'34.995	255,3	16:21'28.759
11	23.263	23.504	24.517	23.622	1'34.906	255,3	16:23'03.665
12	23.071	23.590	24.664	23.698	1'35.023	255,9	16:24'38.688
13	27.076	24.784	26.094	36.666	1'54.620CP	255,9	16:26'33.308
14	4'48.092	24.162	24.574	23.687	6'00.515P		16:32'33.823
15	23.220	<b>23.395</b>	<b>24.402</b>	<b>23.492</b>	<b>1'34.509</b>	253,6	16:34'08.332
16	23.193	23.698	27.162	25.663	1'39.716	256,5	16:35'48.048
17	30.568	24.774	25.188	23.630	1'44.160C	<b>257,7</b>	16:37'32.208
18	<b>23.067</b>	23.545	24.500	23.643	1'34.755	257,1	16:39'06.963
19	23.242	23.518	24.416	23.599	1'34.775	255,3	16:40'41.738

6° 54 B. SOFUOGLU [1'35.145]							
Lap	Seg1	Seg2	Seg3	Seg4	Lap Time	km/h	Local Time
1		30.640	35.216	24.225			
2	23.747	23.705	24.942	23.753	1'36.147	257,1	16:04'15.801
3	23.346	23.659	26.487	1'06.263	2'19.755CP	<b>259,6</b>	16:06'35.556
4	21'01.555	24.291	25.538	23.814	22'15.198P		16:28'50.754
5	29.853	24.494	24.852	23.774	1'42.973	257,1	16:30'33.727
6	23.404	23.779	<b>24.699</b>	23.761	1'35.643	257,7	16:32'09.370
7	23.399	23.548	24.825	23.702	1'35.474	255,3	16:33'44.844
8	23.451	<b>23.420</b>	24.769	23.763	1'35.403	257,1	16:35'20.247
9	23.278	23.624	24.754	<b>23.651</b>	1'35.307	259,0	16:36'55.554
10	23.286	23.525	25.205	23.721	1'35.737	<b>259,6</b>	16:38'31.291
11	<b>23.257</b>	23.473	24.751	23.664	<b>1'35.145</b>	259,0	16:40'06.436

7° 9 J. NAVARRO [1'35.187]							
Lap	Seg1	Seg2	Seg3	Seg4	Lap Time	km/h	Local Time
1		25.685	34.718	26.014			
2	23.578	23.914	25.122	23.774	1'36.388	253,6	16:04'19.696
3	23.657	23.849	25.480	26.196	1'39.182C	257,1	16:05'58.878
4	23.245	27.261	25.975	24.254	1'40.735	255,3	16:07'39.613

19/07/2024 P = Pits In/Out - C = Lap Time Cancelled

These data/results cannot be reproduced, stored and/or transmitted in whole or in part by any manner of electronic, mechanical, photocopying, recording, broadcasting or otherwise now known or herein after developed without the previous express consent by the copyright owner, except for reproduction in daily press and regular printed publications on sale to the public within 60 days of the event related to those data/results and always provided that copyright symbol appears together as follows below.

© DORNA WSBK ORGANIZATION Srl 2024

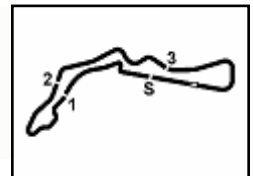

Autodrom Most 4.212 m

**Czech Round, 19–21 July 2024**  
**Chronological Analysis Tissot Superpole**

2 / 6

5	23.286	23.629	24.718	23.858	1'35.491	256,5	16:09'15.104	8	28.011	27.858	29.857	35.542	2'01.268CP	253,6	16:25'47.284
6	24.519	24.643	25.816	36.432	1'51.410P	257,7	16:11'06.514	9	4'25.129	25.270	25.116	24.027	5'39.542P		16:31'26.826
7	8'53.450	24.519	25.096	23.949	10'07.014P		16:21'13.528	10	23.469	23.638	24.759	23.761	1'35.627	250,7	16:33'02.453
8	23.326	23.654	<b>24.631</b>	<b>23.634</b>	1'35.245	254,8	16:22'48.773	11	32.307	26.108	31.413	25.342	1'55.170C	253,0	16:34'57.623
9	25.897	28.248	25.565	25.666	1'45.376	<b>259,0</b>	16:24'34.149	12	23.562	<b>23.611</b>	<b>24.621</b>	<b>23.613</b>	<b>1'35.407</b>	257,1	16:36'33.030
10	23.413	23.615	25.628	35.116	1'47.772P	256,5	16:26'21.921	13	31.166	24.550	25.420	24.231	1'45.367C	<b>259,6</b>	16:38'18.397
11	5'03.486	24.476	25.024	24.473	6'17.459P		16:32'39.380	14	23.588	23.766	26.883	24.912	1'39.149	<b>257,7</b>	16:39'57.546
12	23.442	23.527	24.694	24.231	1'35.894	254,2	16:34'15.274	15	23.761	32.639	28.624			257,1	
13	23.237	<b>23.463</b>	24.828	23.659	<b>1'35.187</b>	257,7	16:35'50.461								
14	23.201	23.613	24.865	23.776	1'35.455	257,7	16:37'25.916								
15	31.453	24.205	29.563	24.093	1'49.314C	255,3	16:39'15.230								
16	<b>23.182</b>	23.631	24.664	23.738	1'35.215	257,1	16:40'50.445								

8° 23 M. SCHROETTER (1'35.236)							
Lap	Seg.1	Seg.2	Seg.3	Seg.4	Lap Time	km/h	Local Time
1		25.252	25.918	24.033			
2	25.218	29.434	27.135	36.295	1'58.082P	256,5	16:04'48.727
3	2'40.782	27.169	25.486	24.129	3'57.566P		16:08'46.293
4	23.404	23.914	25.044	23.701	1'36.063	255,3	16:10'22.356
5	23.385	23.856	24.893	23.746	1'35.880	255,3	16:11'58.236
6	23.389	23.882	27.851	25.825	1'40.947	255,3	16:13'39.183
7	23.371	23.798	24.859	23.683	1'35.711	254,2	16:15'14.894
8	23.304	23.875	25.098	23.731	1'36.008	254,8	16:16'50.902
9	27.074	24.665	25.161	23.798	1'40.698	253,6	16:18'31.600
10	23.370	26.768	26.923	36.301	1'53.362P	254,8	16:20'24.962
11	10'30.091	26.579	25.336	23.758	11'45.764P		16:32'10.726
12	23.486	<b>23.636</b>	24.805	<b>23.556</b>	1'35.483	251,8	16:33'46.209
13	23.322	25.902	25.516	23.726	1'38.466	257,1	16:35'24.675
14	23.280	23.668	<b>24.656</b>	23.632	<b>1'35.236</b>	258,4	16:36'59.911
15	<b>23.278</b>	23.824	25.669	23.667	1'36.438	<b>259,0</b>	16:38'36.349
16	23.379	23.785	24.744	23.642	1'35.550	257,1	16:40'11.899

11° 50 O. VOSTATEK (1'35.425)							
Lap	Seg.1	Seg.2	Seg.3	Seg.4	Lap Time	km/h	Local Time
1							
2	47.119	24.466	25.459	24.063	2'01.107P		16:02'57.691
3	23.692	24.068	25.776	24.217	1'37.753	252,4	16:04'35.444
4	23.612	23.801	25.033	24.008	1'36.454C	252,4	16:06'11.898
5	28.171	24.039	24.959	24.011	1'41.180C	251,8	16:07'53.078
6	23.793	24.359	25.069	24.003	1'37.224	254,8	16:09'30.302
7	23.659	23.995	25.001	23.910	1'36.565	251,8	16:11'06.867
8	25.779	24.893	26.063	36.941	1'53.676CP	252,4	16:13'00.543
9	5'43.563	25.375	25.088	23.785	6'57.811CP		16:19'58.354
10	23.422	23.769	24.874	23.712	1'35.777	254,8	16:21'34.131
11	23.438	24.679	24.930	23.868	1'36.915	<b>255,3</b>	16:23'11.046
12	23.485	23.667	<b>24.724</b>	23.761	1'35.637	254,8	16:24'46.683
13	25.689	24.366	25.269	37.492	1'52.816CP	253,0	16:26'39.499
14	6'12.136	25.183	25.916	24.758	7'27.993CP		16:34'07.492
15	23.693	24.212	25.071	23.755	1'36.731	250,7	16:35'44.223
16	23.344	<b>23.665</b>	24.726	<b>23.690</b>	<b>1'35.425</b>	252,4	16:37'19.648
17	23.449	23.823	25.744	24.026	1'37.042	253,0	16:38'56.690
18	<b>23.343</b>	23.769	24.751	23.797	1'35.660	251,8	16:40'32.350

9° 71 T. EDWARDS (1'35.302)							
Lap	Seg.1	Seg.2	Seg.3	Seg.4	Lap Time	km/h	Local Time
1		25.868	26.232	24.390			
2	24.137	24.532	25.662	24.169	1'38.500	257,7	16:03'24.533
3	24.010	24.371	25.415	24.159	1'37.955	259,6	16:05'02.488
4	23.892	24.698	27.187	27.542	1'43.319	258,4	16:06'45.807
5	23.615	24.137	25.612	24.564	1'37.928	<b>260,2</b>	16:08'23.735
6	23.662	24.022	25.158	24.140	1'36.982	<b>260,2</b>	16:10'00.717
7	23.730	24.365	25.625	24.047	1'37.767	254,8	16:11'38.484
8	26.972	24.504	25.664	36.520	1'53.660CP	258,4	16:13'32.144
9	5'35.374	25.303	25.996	24.982	6'51.655P		16:20'23.799
10	23.788	24.028	25.097	23.853	1'36.766	253,0	16:22'00.565
11	23.556	23.759	24.935	23.817	1'36.067	255,3	16:23'36.632
12	<b>23.340</b>	23.935	24.945	23.731	1'35.951	255,9	16:25'12.583
13	27.751	24.201	25.611	24.250	1'41.813C	255,9	16:26'54.396
14	23.762	24.210	25.446	35.813	1'49.231P	255,9	16:28'43.627
15	4'01.085	25.128	26.999	26.147	5'19.359P		16:34'02.986
16	23.640	23.663	25.044	23.591	1'35.938	256,5	16:35'38.924
17	23.502	<b>23.601</b>	24.886	23.715	1'35.704	257,7	16:37'14.628
18	23.554	23.658	31.797	24.460	1'43.469	255,3	16:38'58.097
19	23.362	23.650	<b>24.710</b>	<b>23.580</b>	<b>1'35.302</b>	257,1	16:40'33.399

12° 61 C. ONCU (1'35.504)							
Lap	Seg.1	Seg.2	Seg.3	Seg.4	Lap Time	km/h	Local Time
1		25.501	26.210	24.022			
2	24.164	24.405	25.328	23.811	1'37.708	260,8	16:03'23.990
3	24.036	24.081	25.293	23.921	1'37.331	<b>261,4</b>	16:05'01.321
4	32.923	24.603	25.275	23.855	1'46.656C	255,9	16:06'47.977
5	23.693	23.819	25.557	23.921	1'36.990	256,5	16:08'24.967
6	23.567	24.075	25.145	23.895	1'36.862	260,8	16:10'01.649
7	23.805	24.958	25.920	34.588	1'49.271P	259,6	16:11'50.920
8	6'52.284	24.577	25.213	23.705	8'05.779P		16:19'56.699
9	23.521	<b>23.626</b>	<b>24.769</b>	23.646	1'35.562	257,1	16:21'32.261
10	23.419	23.839	24.838	23.661	1'35.757	256,5	16:23'08.018
11	23.502	23.869	25.714	34.729	1'47.814P	260,2	16:24'55.832
12	6'25.937	24.264	25.133	23.692	7'39.026P		16:32'34.858
13	23.431	23.678	24.771	<b>23.624</b>	<b>1'35.504</b>	254,8	16:34'10.362
14	23.396	23.641	24.842	23.671	1'35.550	255,3	16:35'45.912
15	<b>23.355</b>	23.722	25.194	24.052	1'36.323	259,6	16:37'22.235
16	26.373	31.496	25.966	23.932	1'47.767C	255,9	16:39'10.002
17	29.449	24.586	25.612	24.085	1'43.732	257,7	16:40'53.734

10° 94 L. MAHIAS (1'35.407)							
Lap	Seg.1	Seg.2	Seg.3	Seg.4	Lap Time	km/h	Local Time
1		26.313	28.358	24.015			
2	23.609	24.236	24.809	24.129	1'36.783	255,3	16:04'06.976
3	23.831	1'05.752	28.272	36.551	2'34.406CP	245,6	16:06'41.382
4	11'02.382	24.548	25.231	23.901	12'16.062P		16:18'57.444
5	23.562	23.974	24.826	23.843	1'36.205	251,3	16:20'33.649
6	23.625	23.978	24.870	23.853	1'36.326	253,0	16:22'09.975
7	<b>23.462</b>	23.926	24.850	23.803	1'36.041	253,6	16:23'46.016

13° 69 T. BOOTH-AMOS (1'35.504)							
Lap	Seg.1	Seg.2	Seg.3	Seg.4	Lap Time	km/h	Local Time
1							
2	44.256	26.255	26.174	24.197	2'00.882P		16:03'02.345
3	23.836	24.022	25.166	23.919	1'36.943	250,1	16:04'39.288
4	23.918	23.858	24.966	23.907	1'36.649C	251,8	16:06'15.937
5	<b>23.537</b>	23.796	25.041	23.881	1'36.255	251,3	16:07'52.192
6	23.584	23.793	24.999	23.934	1'36.310	252,4	16:09'28.502
7	23.596	23.773	25.041	23.998	1'36.408	250,7	16:11'04.910
8	26.521	25.973	27.237	37.296	1'57.027CP	249,0	16:13'01.937
9	7'27.945	26.889	28.680	26.579	8'50.093P		16:21'52.030
10	23.761	24.017	25.142	24.119	1'37.039	249,5	16:23'29.069
11	23.712	23.677	24.878	23.876	1'36.143	249,5	16:25'05.212

19/07/2024 P = Pits In/Out - C = Lap Time Cancelled

These data/results cannot be reproduced, stored and/or transmitted in whole or in part by any manner of electronic, mechanical, photocopying, recording, broadcasting or otherwise now known or herein after developed without the previous express consent by the copyright owner, except for reproduction in daily press and regular printed publications on sale to the public within 60 days of the event related to those data/results and always provided that copyright symbol appears together as follows below.

© DORNA WSBK ORGANIZATION Srl 2024



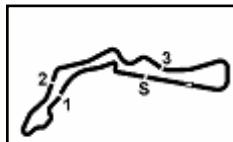

**Czech Round, 19–21 July 2024**  
**Chronological Analysis Tissot Superpole**

12	23.605	23.738	24.958	23.801	1'36.102	251,3	16:26'41.314	16	<b>23.422</b>	24.049	24.895	23.989	1'36.355	253,6	16:38'27.935
13	23.687	23.806	24.888	23.779	1'36.160	251,3	16:28'17.474	17	23.533	23.720	24.840	23.963	1'36.056	253,0	16:40'03.991
14	28.045	26.359	27.835	36.293	1'58.532CP	249,5	16:30'16.006								
15	5'01.585	27.897	24.946	23.728	6'18.156P		16:36'34.162								
16	23.728	23.691	24.847	23.600	1'35.866	252,4	16:38'10.028								
17	23.734	29.930	29.795	24.151	1'47.610	254,8	16:39'57.638								
18	23.582	<b>23.662</b>	<b>24.699</b>	<b>23.561</b>	<b>1'35.504</b>	<b>257,1</b>	16:41'33.142								

**14° 28 G. VAN STRAALEN [1'35.591]**

Lap	Seg.1	Seg.2	Seg.3	Seg.4	Lap Time	km/h	Local Time
1		25.358	26.008	24.282			
2	29.382	24.126	25.266	23.991	1'42.765C	253,0	16:04'11.494
3	23.563	23.942	25.171	23.926	1'36.602	255,3	16:05'48.096
4	28.607	24.094	25.184	23.942	1'41.827C	255,9	16:07'29.923
5	23.617	23.872	24.916	23.877	1'36.282	254,8	16:09'06.205
6	23.631	23.984	25.013	23.876	1'36.504	254,8	16:10'42.709
7	23.573	23.766	24.855	23.894	1'36.088	254,2	16:12'18.797
8	23.465	24.350	28.518	39.711	1'56.044P	254,8	16:14'14.841
9	5'38.316	24.831	25.251	24.003	6'52.401P		16:21'07.242
10	23.521	23.787	25.064	23.981	1'36.353	255,3	16:22'43.595
11	23.523	24.107	25.905	23.954	1'37.489C	255,3	16:24'21.084
12	32.999	24.244	25.330	28.122	1'50.695	255,9	16:26'11.779
13	23.592	23.829	25.563	36.427	1'49.411P	255,3	16:28'01.190
14	3'26.580	24.304	25.158	23.907	4'39.949P		16:32'41.139
15	23.473	23.863	24.983	24.021	1'36.340	255,3	16:34'17.479
16	<b>23.401</b>	<b>23.677</b>	24.811	<b>23.702</b>	<b>1'35.591</b>	255,9	16:35'53.070
17	23.450	23.697	<b>24.719</b>	24.150	1'36.016	<b>258,4</b>	16:37'29.086
18	30.236	24.385	25.633	24.010	1'44.264C	251,8	16:39'13.350
19	<b>23.401</b>	23.765	24.846	24.194	1'36.206	255,9	16:40'49.556

**15° 66 N. TUULI [1'35.846]**

Lap	Seg.1	Seg.2	Seg.3	Seg.4	Lap Time	km/h	Local Time
1		26.552	26.284	24.680			
2	24.192	24.243	25.341	24.126	1'37.902	249,5	16:17'39.385
3	23.645	23.949	25.076	24.014	1'36.684	250,1	16:19'16.069
4	23.461	26.090	25.815	24.845	1'40.211	253,0	16:20'56.280
5	23.542	24.009	24.823	23.927	1'36.301	254,2	16:22'32.581
6	23.637	24.179	25.615	37.495	1'50.926P	255,9	16:24'23.507
7	4'49.472	26.373	24.970	24.162	6'04.977P		16:30'28.484
8	26.852	26.692	25.110	23.924	1'42.578	253,6	16:32'11.062
9	23.611	<b>23.690</b>	<b>24.718</b>	23.827	<b>1'35.846</b>	<b>256,5</b>	16:33'46.908
10	23.615	23.919	24.837	<b>23.815</b>	1'36.186	255,9	16:35'23.094
11	<b>23.430</b>	23.767	24.833	23.844	1'35.874	254,8	16:36'58.968
12	23.448	23.799	24.801	23.863	1'35.911	254,8	16:38'34.879
13	29.485	27.342	26.428	23.996	1'47.251C	254,8	16:40'22.130

**16° 32 O. BAYLISS [1'35.853]**

Lap	Seg.1	Seg.2	Seg.3	Seg.4	Lap Time	km/h	Local Time
1		25.894	26.130	24.279			
2	23.987	24.329	25.420	24.327	1'38.063	252,4	16:03'23.625
3	24.724	24.291	25.422	24.205	1'38.642	253,6	16:05'02.267
4	23.832	27.019	27.591	24.717	1'43.159	<b>258,4</b>	16:06'45.426
5	23.581	24.383	25.554	24.543	1'38.061	255,3	16:08'23.487
6	23.659	23.944	25.236	24.397	1'37.236	252,4	16:10'00.723
7	30.709	25.030	25.721	35.804	1'57.264CP	250,1	16:11'57.987
8	7'24.178	24.106	24.946	23.998	8'37.228P		16:20'35.215
9	23.616	23.777	24.782	23.931	1'36.106	254,2	16:22'11.321
10	23.446	23.764	24.798	24.055	1'36.063	255,3	16:23'47.384
11	23.488	23.900	25.103	24.009	1'36.500	255,9	16:25'23.884
12	26.539	25.879	27.341	38.104	1'57.863CP	254,8	16:27'21.747
13	5'04.939	24.062	24.985	<b>23.893</b>	6'17.879P		16:33'39.626
14	23.753	23.780	<b>24.720</b>	23.848	1'36.101C	252,4	16:35'15.727
15	23.517	<b>23.673</b>	24.767	23.896	<b>1'35.853</b>	254,2	16:36'51.580

**17° 7 L. BALDASSARRI [1'35.928]**

Lap	Seg.1	Seg.2	Seg.3	Seg.4	Lap Time	km/h	Local Time
1		28.175	29.299	35.351			
2	3'52.515	28.129	25.765	26.827	5'13.236P		16:07'24.519
3	32.054	25.759	26.622	24.212	1'48.647C	247,9	16:09'13.166
4	23.819	23.749	25.005	24.151	1'36.724	249,0	16:10'49.890
5	23.810	23.708	25.072	24.190	1'36.780	248,4	16:12'26.670
6	27.252	29.380	25.999	37.826	2'00.457CP	246,2	16:14'27.127
7	7'06.066	24.655	25.662	24.655	8'21.038P		16:22'48.165
8	24.079	24.003	24.967	24.111	1'37.160	250,1	16:24'25.325
9	24.066	24.280	25.757	24.522	1'38.625	<b>250,7</b>	16:26'03.950
10	24.023	24.044	25.288	24.359	1'37.714	246,2	16:27'41.664
11	26.982	25.011	26.172	37.338	1'55.503CP	248,4	16:29'37.167
12	4'26.512	24.341	25.067	24.143	5'40.063CP		16:35'17.230
13	23.747	23.754	24.863	24.035	1'36.399	248,4	16:36'53.629
14	<b>23.514</b>	<b>23.635</b>	<b>24.786</b>	<b>23.993</b>	<b>1'35.928</b>	249,0	16:38'29.557
15	23.601	23.657	24.895	24.038	1'36.191	249,0	16:40'05.748

**18° 4 S. ODENDAAL [1'35.933]**

Lap	Seg.1	Seg.2	Seg.3	Seg.4	Lap Time	km/h	Local Time
1		25.382	26.300	24.332			
2	23.947	24.234	25.400	24.247	1'37.828	253,0	16:03'24.731
3	24.092	24.307	25.611	24.861	1'38.871	<b>259,0</b>	16:05'03.602
4	24.192	23.958	25.391	24.539	1'38.080	255,9	16:06'41.682
5	23.790	24.044	25.304	24.093	1'37.231	250,7	16:08'18.913
6	25.623	24.859	26.083	25.386	1'41.951	250,7	16:10'00.864
7	23.837	24.262	25.311	24.072	1'37.482	257,7	16:11'38.346
8	23.857	24.227	25.186	23.928	1'37.198	249,5	16:13'15.544
9	27.563	26.432	26.547	24.264	1'44.806	250,1	16:15'00.350
10	23.927	24.024	25.110	23.893	1'36.954	251,3	16:16'37.304
11	23.734	23.944	24.951	23.912	1'36.541	252,4	16:18'13.845
12	25.237	25.826	25.186	24.081	1'40.330	242,4	16:19'54.175
13	23.644	23.957	24.939	23.949	1'36.489	254,2	16:21'30.664
14	23.633	24.019	25.140	24.025	1'36.817	253,0	16:23'07.481
15	24.451	24.059	25.416	36.382	1'50.308P	253,0	16:24'57.789
16	5'17.523	24.529	25.394	23.948	6'31.394P		16:31'29.183
17	23.725	<b>23.747</b>	<b>24.731</b>	<b>23.730</b>	<b>1'35.933</b>	252,4	16:33'05.116
18	23.688	26.270	29.661	24.059	1'43.678	256,5	16:34'48.794
19	23.717	24.538	26.570	24.650	1'39.475	250,7	16:36'28.269
20	<b>23.604</b>	23.937	30.546	25.126	1'43.213	254,2	16:38'11.482
21	23.631	23.915	24.795	23.887	1'36.228	253,6	16:39'47.710
22	23.712	23.953	24.949	23.955	1'36.569	253,0	16:41'24.279

**19° 5 N. ANTONELLI [1'36.116]**

Lap	Seg.1	Seg.2	Seg.3	Seg.4	Lap Time	km/h	Local Time
1		30.047	30.815	28.863			
2	23.986	24.198	25.169	24.414	1'37.767	252,4	16:04'17.854
3	23.769	24.120	26.340	27.620	1'41.849C	253,0	16:05'59.703
4	23.768	24.273	25.096	23.972	1'37.109	256,5	16:07'36.812
5	23.593	24.152	25.554	24.289	1'37.588	255,9	16:09'14.400
6	23.580	24.202	25.124	23.974	1'36.880	257,7	16:10'51.280
7	23.705	24.369	25.166	24.500	1'37.740	256,5	16:12'29.020
8	28.104	25.253	25.973	38.005	1'57.335CP	255,3	16:14'26.355
9	6'47.568	24.709	25.467	24.089	8'01.833P		16:22'28.188
10	23.661	24.138	24.952	23.826	1'36.577	254,8	16:24'04.765
11	23.465	24.025	24.868	23.791	1'36.149	258,4	16:25'40.914
12	23.561	23.914	24.989	23.839	1'36.303	255,9	16:27'17.217
13	24.681	24.482	25.815	37.554	1'52.532P	253,6	16:29'09.749
14	4'24.287	27.517	33.856	24.769	5'50.429P		16:35'00.178
15	23.636	24.123	24.919	<b>23.777</b>	1'36.455	255,3	16:36'36.633

19/07/2024 P = Pits In/Out - C = Lap Time Cancelled

These data/results cannot be reproduced, stored and/or transmitted in whole or in part by any manner of electronic, mechanical, photocopying, recording, broadcasting or otherwise now known or herein after developed without the previous express consent by the copyright owner, except for reproduction in daily press and regular printed publications on sale to the public within 60 days of the event related to those data/results and always provided that copyright symbol appears together as follows below.

© DORNA WSBK ORGANIZATION Srl 2024



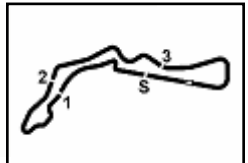

**Czech Round, 19–21 July 2024**  
**Chronological Analysis Tissot Superpole**

**REVISED**

4 / 6

16	23.416	24.357	24.945	24.024	1'36.742	<b>259,6</b>	16:38'13.375	14	23.510	23.951	25.130	23.939	1'36.530	253,6	16:33'49.644
17	<b>23.362</b>	<b>23.907</b>	24.925	23.922	<b>1'36.116</b>	257,1	16:39'49.491	15	23.561	<b>23.899</b>	25.078	<b>23.800</b>	1'36.338	254,2	16:35'25.982
18	23.527	23.936	<b>24.867</b>	23.961	1'36.291	255,9	16:41'25.782	16	23.619	<b>23.829</b>	24.970	<b>23.866</b>	<b>1'36.284</b>	<b>256,5</b>	16:37'02.266

**20° 40 S. CORSI [1'36.134]**

Lap	Seg.1	Seg.2	Seg.3	Seg.4	Lap Time	km/h	Local Time
1		25.442	26.422	24.615			
2	24.005	24.434	25.753	24.162	1'38.354	251,3	16:03'26.202
3	24.197	24.677	25.468	24.404	1'38.746	252,4	16:05'04.948
4	23.629	23.916	25.110	24.260	1'36.915	253,6	16:06'41.863
5	24.577	26.275	27.409	24.447	1'42.708	<b>255,3</b>	16:08'24.571
6	23.658	23.979	25.120	23.954	1'36.711	<b>255,3</b>	16:10'01.282
7	24.060	25.712	26.617	24.739	1'41.128	<b>255,3</b>	16:11'42.410
8	23.654	24.172	26.051	24.642	1'38.519	251,3	16:13'20.929
9	23.633	24.620	25.970	24.300	1'38.523	249,5	16:14'59.452
10	23.630	23.951	25.321	24.152	1'37.054	247,3	16:16'36.506
11	23.692	23.973	25.487	24.201	1'37.353	247,9	16:18'13.859
12	24.163	24.623	26.330	39.594	1'54.710P	246,2	16:20'08.569
13	6'02.920	26.527	25.979	24.535	7'19.961P		16:27'28.530
14	24.054	24.837	25.601	24.484	1'38.976	247,3	16:29'07.506
15	23.542	23.808	25.329	24.101	1'36.780	248,4	16:30'44.286
16	34.662	26.786	25.997	24.218	1'51.663	249,5	16:32'35.949
17	23.548	23.739	25.094	24.044	1'36.425	250,1	16:34'12.374
18	<b>23.377</b>	<b>23.722</b>	25.132	<b>23.903</b>	<b>1'36.134</b>	250,7	16:35'48.508
19	24.187	25.094	25.354	23.917	1'38.552	254,2	16:37'27.060
20	23.667	28.262	26.171	24.017	1'42.117	252,4	16:39'09.177
21	23.413	23.739	<b>25.081</b>	23.946	1'36.179	251,3	16:40'45.356

**23° 27 K. TOBA [1'36.311]**

Lap	Seg.1	Seg.2	Seg.3	Seg.4	Lap Time	km/h	Local Time
1		25.526	26.116	24.322			
2	24.018	24.330	25.652	24.131	1'38.131	256,5	16:03'26.237
3	23.908	24.049	25.238	24.260	1'37.455	257,7	16:05'03.692
4	23.877	24.029	25.130	24.241	1'37.277	<b>262,1</b>	16:06'40.969
5	23.989	32.767	25.594	24.274	1'46.624	251,3	16:08'27.593
6	24.000	24.371	25.421	24.300	1'38.092	254,2	16:10'05.685
7	23.925	26.131	26.112	38.173	1'54.341CP	253,0	16:12'00.026
8	6'47.053	25.889	25.645	24.305	8'02.892CP		16:20'02.918
9	25.669	37.347	31.063	25.909	1'59.988	253,0	16:22'02.906
10	24.104	24.393	25.223	24.089	1'37.809	254,2	16:23'40.715
11	23.879	24.331	25.163	24.135	1'37.508	257,7	16:25'18.223
12	23.915	24.591	25.332	37.928	1'51.766P	254,2	16:27'09.989
13	3'50.895	25.239	25.236	24.149	5'05.519CP		16:32'15.508
14	23.769	29.688	27.346	26.862	1'47.665	251,8	16:34'03.173
15	23.837	<b>23.935</b>	24.931	23.896	1'36.599	259,0	16:35'39.772
16	<b>23.649</b>	23.943	24.909	<b>23.810</b>	<b>1'36.311</b>	255,3	16:37'16.083
17	23.845	24.098	24.822	24.398	1'42.163	253,6	16:38'58.246
18	23.867	24.006	<b>24.878</b>	23.943	1'36.694	257,7	16:40'34.940

**24° 68 L. POWER [1'36.415]**

Lap	Seg.1	Seg.2	Seg.3	Seg.4	Lap Time	km/h	Local Time
1		24.981	25.867	31.110			
2	24.098	24.250	25.736	24.045	1'38.129	254,8	16:04'07.569
3	23.547	24.002	25.535	24.244	1'37.328	253,6	16:05'44.897
4	23.563	23.991	25.383	24.150	1'37.087	254,2	16:07'21.984
5	23.554	25.711	30.382	29.004	1'48.651	254,2	16:09'10.635
6	23.514	24.205	25.458	24.567	1'37.744	255,3	16:10'48.379
7	26.305	25.583	29.845	35.739	1'57.472CP	<b>257,7</b>	16:12'45.851
8	6'48.711	30.645	28.340	36.975	8'24.671P		16:21'10.522
9	1'27.246	24.668	25.511	24.676	2'42.101P		16:23'52.623
10	23.925	24.066	25.532	28.978	1'42.501	255,3	16:25'35.124
11	23.607	23.942	25.355	24.050	1'36.954	255,3	16:27'12.078
12	23.541	23.889	25.273	24.089	1'36.792	255,9	16:28'48.870
13	23.593	23.894	25.701	24.954	1'38.142	253,0	16:30'27.012
14	28.133	26.000	26.907	35.072	1'56.112CP	255,3	16:32'23.124
15	2'46.145	26.120	29.755	27.150	4'09.170P		16:36'32.294
16	23.496	<b>23.834</b>	<b>25.170</b>	<b>23.915</b>	<b>1'36.415</b>	253,6	16:38'08.709
17	23.506	23.909	26.819	27.031	1'41.265	253,0	16:39'49.974
18	<b>23.304</b>	23.859	25.471	24.003	1'36.637	257,1	16:41'26.611

**22° 74 P. BIESIEKIRSKI [1'36.284]**

Lap	Seg.1	Seg.2	Seg.3	Seg.4	Lap Time	km/h	Local Time
1		24.876	25.656	24.365			
2	23.875	24.143	25.218	24.188	1'37.424	251,3	16:03'19.836
3	23.671	24.033	25.429	24.010	1'37.143	253,6	16:04'56.979
4	23.516	23.954	25.638	38.177	1'51.285P	255,3	16:06'48.264
5	4'56.478	24.835	25.391	24.082	6'10.786P		16:12'59.050
6	23.570	24.060	25.789	24.034	1'37.453	251,8	16:14'36.503
7	23.725	23.952	<b>24.876</b>	24.020	1'36.573	251,3	16:16'13.076
8	23.644	23.926	25.128	23.952	1'36.650	251,8	16:17'49.726
9	<b>23.474</b>	23.879	25.112	23.925	1'36.390	252,4	16:19'26.116
10	23.488	24.110	24.920	23.969	1'36.487	254,2	16:21'02.603
11	23.481	23.974	24.901	24.307	1'36.663	254,8	16:22'39.266
12	35.538	25.871	26.026	39.020	2'06.455CP	254,2	16:24'45.721
13	6'14.028	24.180	25.219	23.966	7'27.393P		16:32'13.114

**25° 22 F. FULIGNI [1'36.597]**

Lap	Seg.1	Seg.2	Seg.3	Seg.4	Lap Time	km/h	Local Time
1		27.564	28.093	24.505			
2	23.842	24.383	25.655	24.267	1'38.147	255,3	16:04'08.957
3	23.801	24.021	25.169	24.101	1'37.092	253,6	16:05'46.049
4	<b>23.611</b>	<b>23.884</b>	25.295	24.217	1'37.007	254,8	16:07'23.056
5	23.679	24.211	25.328	24.222	1'37.440	254,8	16:09'00.496
6	25.122	25.921	26.220	25.449	1'42.712	251,8	16:10'43.208
7	23.689	23.989	25.138	24.191	1'37.007	254,8	16:12'20.215
8	23.734	24.172	26.864	38.865	1'53.635P	254,8	16:14'13.850
9	4'09.858	25.267	25.645	24.508	5'25.278P		16:19'39.128
10	23.860	24.479	25.293	24.236	1'37.868	250,7	16:21'16.996
11	28.564	24.672	25.478	36.554	1'55.268CP	253,0	16:23'12.264
12	5'36.789	25.437	26.052	25.036	6'53.314P		16:30'05.578
13	23.949	24.026	25.217	24.196	1'37.388	249,5	16:31'42.966

19/07/2024 P = Pits In/Out - C = Lap Time Cancelled

These data/results cannot be reproduced, stored and/or transmitted in whole or in part by any manner of electronic, mechanical, photocopying, recording, broadcasting or otherwise now known or herein after developed without the previous express consent by the copyright owner, except for reproduction in daily press and regular printed publications on sale to the public within 60 days of the event related to those data/results and always provided that copyright symbol appears together as follows below.

© DORNA WSBK ORGANIZATION Srl 2024



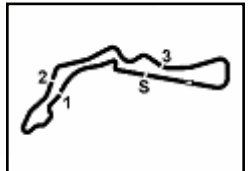

Autodrom Most 4.212 m

**Czech Round, 19–21 July 2024**  
**Chronological Analysis Tissot Superpole**

**5 / 6**

14	23.775	24.077	25.502	24.150	1'37.504	250,7	16:33'20.470	18	23.617	24.096	25.182	24.181	1'37.076	254,2	16:39'46.589
15	23.940	24.251	25.300	24.320	1'37.811	250,7	16:34'58.281	19	24.404	25.535	<b>25.077</b>	<b>23.931</b>	1'38.947	250,1	16:41'25.536
16	23.725	23.989	<b>24.966</b>	<b>23.917</b>	<b>1'36.597</b>	255,3	16:36'34.878	<b>29° 20 M. VAN DER VOORT [1'37.007]</b>							
17	23.642	23.911	24.979	24.361	1'36.893	256,5	16:38'11.771	Lap	Seg.1	Seg.2	Seg.3	Seg.4	Lap Time	km/h	Local Time
18	23.643	24.027	25.084	23.934	1'36.688	<b>257,1</b>	16:39'48.459	1		25.693	26.647	24.371			
19	23.720	24.078	25.123	24.011	1'36.932	255,3	16:41'25.391	2	24.253	24.281	25.074	24.232	1'37.840	253,0	16:03'24.921
<b>26° 89 K. BIN PAWI [1'36.703]</b>								3	24.222	24.411	25.275	24.264	1'38.172	<b>255,9</b>	16:05'03.093
Lap	Seg.1	Seg.2	Seg.3	Seg.4	Lap Time	km/h	Local Time	4	23.924	24.349	25.156	24.532	1'37.961	252,4	16:06'41.054
1		26.196	25.889	24.458				5	26.019	24.739	25.530	26.819	1'43.107	247,3	16:08'24.161
2	24.104	24.565	25.735	24.190	1'38.594	253,6	16:03'28.454	6	23.997	24.419	25.441	24.110	1'37.967	252,4	16:10'02.128
3	23.779	24.174	25.650	24.115	1'37.718	255,3	16:05'06.172	7	23.860	24.756	25.716	24.726	1'39.058	254,2	16:11'41.186
4	23.635	24.174	25.913	24.156	1'37.878	258,4	16:06'44.050	8	23.954	24.232	25.077	24.008	1'37.271	250,1	16:13'18.457
5	27.765	24.663	25.275	24.273	1'41.976	253,6	16:08'26.026	9	28.306	25.900	26.173	39.941	2'00.320CP	250,1	16:15'18.777
6	23.721	24.237	25.269	24.063	1'37.290	254,8	16:10'03.316	10	8'21.048	25.933	25.980	24.824	9'37.785P		16:24'56.562
7	24.984	28.652	27.007	38.969	1'59.612P	254,2	16:12'02.928	11	24.219	24.555	25.234	24.132	1'38.140	247,3	16:26'34.702
8	6'40.509	26.738	25.562	24.073	7'56.882P	16:19'59.810		12	23.891	24.115	25.054	24.091	1'37.151	247,9	16:28'11.853
9	23.590	24.158	25.219	24.013	1'36.980	253,0	16:21'36.790	13	23.845	24.245	25.162	24.221	1'37.473	248,4	16:29'49.326
10	26.529	27.580	26.363	38.302	1'58.774P	253,6	16:23'35.564	14	28.084	25.364	25.503	24.298	1'43.249C	247,3	16:31'32.575
11	6'31.339	31.393	25.711	24.106	7'52.549P	16:31'28.113		15	23.903	<b>24.087</b>	25.116	24.077	1'37.183	248,4	16:33'09.758
12	23.702	<b>23.949</b>	25.137	23.978	1'36.766	250,7	16:33'04.879	16	27.781	25.108	30.483	25.829	1'49.201C	246,7	16:34'58.959
13	30.181	26.231	34.749	24.431	1'55.592C	249,5	16:35'00.471	17	<b>23.841</b>	24.172	<b>25.019</b>	<b>23.975</b>	<b>1'37.007</b>	251,8	16:36'35.966
14	23.600	24.133	<b>24.969</b>	24.001	<b>1'36.703</b>	256,5	16:36'37.174	18	29.301	26.563	25.623	38.624	2'00.111CP	251,8	16:38'36.077
15	<b>23.411</b>	24.249	25.153	23.947	1'36.760	256,5	16:38'13.934	19	1'10.498	25.786	26.314	24.893	2'27.491P		16:41'03.568
16	23.683	24.083	25.123	<b>23.915</b>	1'36.804	<b>260,2</b>	16:39'50.738	<b>30° 3 R. DE ROSA [1'37.060]</b>							
17	23.535	24.206	25.245	23.979	1'36.965	255,3	16:41'27.703	Lap	Seg.1	Seg.2	Seg.3	Seg.4	Lap Time	km/h	Local Time
<b>27° 25 M. BRENNER [1'36.818]</b>								1		28.716	27.580	24.866			
Lap	Seg.1	Seg.2	Seg.3	Seg.4	Lap Time	km/h	Local Time	2	24.516	24.618	25.554	24.414	1'39.102	242,4	16:03'39.128
1								3	24.139	30.311	29.274	28.542	1'52.266	245,1	16:05'31.394
2	42.980	25.618	26.227	24.773	1'59.598P		16:02'20.926	4	24.332	24.279	25.197	24.485	1'38.293	245,6	16:07'09.687
3	23.954	24.318	25.512	24.396	1'38.180	253,0	16:03'59.106	5	24.233	24.290	25.066	24.395	1'37.984	244,0	16:08'47.671
4	26.977	24.368	25.693	24.362	1'41.400C	254,8	16:05'40.506	6	24.081	24.132	25.050	24.201	1'37.464	247,3	16:10'25.135
5	23.722	25.637	25.676	24.331	1'39.366	254,2	16:07'19.872	7	27.129	26.776	26.702	38.690	1'59.297P	244,5	16:12'24.432
6	<b>23.489</b>	24.080	25.936	42.180	1'55.685P	254,2	16:09'15.557	8	4'54.720	29.675	27.334	24.918	6'16.647P		16:18'41.079
7	8'33.136	24.957	28.000	24.707	9'50.800P	16:19'06.357		9	25.695	25.800	26.005	25.544	1'43.044	242,9	16:20'24.123
8	24.003	36.476	26.798	36.772	2'04.049P	251,8	16:21'10.406	10	24.185	24.089	25.032	24.216	1'37.522	249,5	16:22'01.645
9	9'25.105	25.176	26.181	24.400	10'40.862P	16:31'51.268		11	23.872	24.123	24.957	24.192	1'37.144	246,7	16:23'38.789
10	24.245	24.365	25.554	24.162	1'38.326	250,1	16:33'29.594	12	23.873	26.783	25.995	24.551	1'41.202	246,7	16:25'19.991
11	23.904	24.144	25.420	<b>23.981</b>	1'37.449	252,4	16:35'07.043	13	23.969	24.198	25.257	24.318	1'37.742	245,6	16:26'57.733
12	23.686	24.091	25.574	24.054	1'37.405	255,3	16:36'44.448	14	31.978	26.017	32.777	40.562	2'11.334CP	246,2	16:29'09.067
13	28.791	25.012	30.368	23.879	1'48.050C	254,8	16:38'32.498	15	2'17.595	25.872	25.573	24.799	3'33.839P		16:32'42.906
14	23.614	<b>23.987</b>	<b>25.210</b>	24.007	<b>1'36.818</b>	<b>260,8</b>	16:40'09.316	16	24.173	24.167	25.052	24.199	1'37.591	240,3	16:34'20.497
<b>28° 51 A. SARMOON [1'36.922]</b>								17	29.949	29.358	32.398	34.630	2'06.335	244,5	16:36'26.832
Lap	Seg.1	Seg.2	Seg.3	Seg.4	Lap Time	km/h	Local Time	18	38.218	25.923	25.144	24.245	1'53.530C	245,1	16:38'20.362
1		25.335	26.307	24.280				19	<b>23.843</b>	24.078	25.589	24.281	1'37.791	246,7	16:39'58.153
2	23.940	24.200	25.150	24.390	1'37.680	260,2	16:03'23.778	20	23.943	<b>24.029</b>	<b>24.905</b>	<b>24.183</b>	<b>1'37.060</b>	<b>250,7</b>	16:41'35.213
3	24.417	24.284	25.310	24.370	1'38.381	259,6	16:05'02.159	<b>31° 92 F. FEIGL [1'37.347]</b>							
4	23.734	24.424	25.757	25.900	1'39.815	253,6	16:06'41.974	Lap	Seg.1	Seg.2	Seg.3	Seg.4	Lap Time	km/h	Local Time
5	24.019	24.184	25.465	24.242	1'37.910	<b>260,8</b>	16:08'19.884	1		25.689	26.144	24.414			
6	23.840	24.601	26.123	27.360	1'41.924	252,4	16:10'01.808	2	24.239	24.645	25.895	24.226	1'39.005	<b>257,1</b>	16:03'27.471
7	23.808	24.652	25.916	24.465	1'38.841	258,4	16:11'40.649	3	24.096	24.480	25.719	24.260	1'38.555	255,9	16:05'06.026
8	23.623	24.525	25.253	24.308	1'37.709	253,0	16:13'18.358	4	24.022	24.382	25.639	24.714	1'38.757	<b>257,1</b>	16:06'44.783
9	27.644	27.118	26.536	41.178	2'02.476CP	251,3	16:15'20.834	5	24.001	24.488	25.592	39.937	1'54.018P	255,3	16:08'38.801
10	7'09.757	25.038	25.469	25.108	8'25.372P	16:23'46.206		6	9'11.115	24.559	26.211	25.830	10'27.715P		16:19'06.516
11	23.599	24.136	25.194	24.104	1'37.033	257,7	16:25'23.239	7	23.991	24.572	25.817	24.297	1'38.677	253,0	16:20'45.193
12	<b>23.491</b>	<b>24.049</b>	25.103	24.279	<b>1'36.922</b>	254,2	16:27'00.161	8	30.758	25.029	26.082	24.186	1'46.055	254,2	16:22'31.248
13	23.942	24.199	25.536	25.051	1'38.728	254,2	16:28'38.889	9	27.082	24.445	25.401	24.090	1'41.018	255,3	16:24'12.266
14	24.150	24.298	25.562	24.268	1'38.278	251,3	16:30'17.167	10	23.958	24.460	25.565	40.161	1'54.144P	<b>257,1</b>	16:26'06.410
15	24.044	24.615	26.288	38.705	1'53.652P	249,0	16:32'10.819	11	5'10.222	30.233	25.674	<b>24.034</b>	6'30.163P		16:32'36.573
16	2'56.272	25.641	28.655	27.177	4'17.745P	16:36'28.564		12	23.903	<b>24.005</b>	25.378	24.061	<b>1'37.347</b>	254,2	16:34'13.920
17	23.723	24.129	25.546	27.551	1'40.949	256,5	16:38'09.513	13	23.711	24.248	25.817	24.246	1'38.022	255,9	16:35'51.942

19/07/2024 P = Pits In/Out - C = Lap Time Cancelled

These data/results cannot be reproduced, stored and/or transmitted in whole or in part by any manner of electronic, mechanical, photocopying, recording, broadcasting or otherwise now known or herein after developed without the previous express consent by the copyright owner, except for reproduction in daily press and regular printed publications on sale to the public within 60 days of the event related to those data/results and always provided that copyright symbol appears together as follows below.

© DORNA WSBK ORGANIZATION Srl 2024

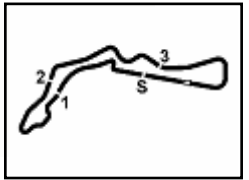

**Czech Round, 19–21 July 2024  
Chronological Analysis Tissot Superpole**

14	34.029	26.065	25.711	24.243	1'50.048	<b>257,1</b>	16:37'41.990
15	23.733	24.263	<b>25.352</b>	24.135	1'37.483	253,6	16:39'19.473
16	<b>23.698</b>	24.347	25.554	24.394	1'37.993	255,3	16:40'57.466

<b>32° 19 G. GIANNINI (1'37.347)</b>							
Lap	Seg.1	Seg.2	Seg.3	Seg.4	Lap Time	km/h	Local Time
1		25.732	26.791	24.875			
2	24.387	24.504	25.789	24.542	1'39.222	251,3	16:03'28.499
3	24.223	24.335	26.063	39.812	1'54.433P	252,4	16:05'22.932
4	3'57.982	26.254	27.240	24.929	5'16.405P		16:10'39.337
5	24.029	24.476	25.848	24.532	1'38.885	249,5	16:12'18.222
6	23.957	24.356	25.609	24.450	1'38.372	249,5	16:13'56.594
7	23.861	24.434	26.105	38.161	1'52.561P	250,1	16:15'49.155
8	5'44.368	24.684	25.566	25.301	6'59.919P		16:22'49.074
9	<b>23.830</b>	24.288	<b>25.241</b>	<b>23.988</b>	<b>1'37.347</b>	<b>257,1</b>	16:24'26.421
10	23.891	<b>24.073</b>	25.995	25.248	1'39.207	255,3	16:26'05.628
11	24.192	25.197	25.678	37.864	1'52.931P	252,4	16:27'58.559

<b>33° 24 S. MINAMIMOTO (1'37.583)</b>							
Lap	Seg.1	Seg.2	Seg.3	Seg.4	Lap Time	km/h	Local Time
1		25.940	26.219	24.510			
2	24.259	24.713	25.594	24.093	1'38.659	254,8	16:03'29.111
3	23.936	24.336	25.844	24.289	1'38.405	257,7	16:05'07.516
4	23.904	24.335	26.154	24.268	1'38.661	255,9	16:06'46.177
5	23.894	24.305	25.793	24.611	1'38.603	259,0	16:08'24.780
6	24.053	24.299	27.761	25.110	1'41.223	<b>259,6</b>	16:10'06.003
7	23.934	24.360	25.395	24.022	1'37.711	257,1	16:11'43.714
8	28.406	27.258	28.689	44.927	2'09.280CP	255,9	16:13'52.994
9	7'07.243	26.716	27.516	24.443	8'25.918P		16:22'18.912
10	24.393	24.571	25.539	24.341	1'38.844	252,4	16:23'57.756
11	23.912	31.671	25.918	24.055	1'45.556	253,6	16:25'43.312
12	23.939	24.435	25.459	<b>23.985</b>	1'37.818	254,2	16:27'21.130
13	31.210	27.514	28.143	43.761	2'10.628CP	253,6	16:29'31.758
14	5'27.430	28.324	28.565	28.786	6'53.105P		16:36'24.863
15	31.022	27.246	25.836	24.832	1'48.936C	250,7	16:38'13.799
16	24.078	24.298	<b>25.173</b>	24.034	<b>1'37.583</b>	257,7	16:39'51.382
17	<b>23.809</b>	<b>24.213</b>	25.319			256,5	

19/07/2024 P = Pits In/Out - C = Lap Time Cancelled

These data/results cannot be reproduced, stored and/or transmitted in whole or in part by any manner of electronic, mechanical, photocopying, recording, broadcasting or otherwise now known or herein after developed without the previous express consent by the copyright owner, except for reproduction in daily press and regular printed publications on sale to the public within 60 days of the event related to those data/results and always provided that copyright symbol appears together as follows below.

© DORNA WSBK ORGANIZATION Srl 2024

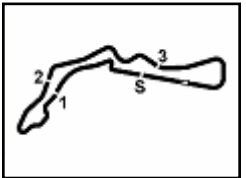
**Czech Round, 19–21 July 2024**  
**Best Laps & Speeds**

No.	Rider Bike	Nat	Best Lap		FP		SP												
			LL	SPD	LL	SPD	LL	SPD											
1	<b>55 Y. MONTELLA</b> Ducati Panigale V2	ITA	<b>1'34.126</b> 38 262,1		1'34.882 22 260,8		<b>1'34.126</b> 16 <b>262,1</b>												
2	<b>99 A. HUERTAS</b> Ducati Panigale V2	ESP	<b>1'34.281</b> 35 261,4		1'35.176 18 257,1		<b>1'34.281</b> 17 <b>261,4</b>												
3	<b>62 S. MANZI</b> Yamaha YZF R6	ITA	<b>1'34.509</b> 36 261,4		1'35.165 18 <b>261,4</b>		<b>1'34.509</b> 18 257,7												
4	<b>53 V. DEBISE</b> Yamaha YZF R6	FRA	<b>1'34.711</b> 37 259,6		1'35.042 20 255,9		<b>1'34.711</b> 17 <b>259,6</b>												
5	<b>54 B. SOFUOGLU</b> MV Agusta F3 800 RR	TUR	<b>1'35.145</b> 28 262,1		1'35.492 18 <b>262,1</b>		<b>1'35.145</b> 10 259,6												
6	<b>64 F. CARICASULO</b> MV Agusta F3 800 RR	ITA	<b>1'35.145</b> 33 261,4		1'35.272 17 260,8		<b>1'35.145</b> 16 <b>261,4</b>												
7	<b>9 J. NAVARRO</b> Ducati Panigale V2	ESP	<b>1'35.187</b> 35 259,0		1'35.379 20 <b>259,0</b>		<b>1'35.187</b> 15 <b>259,0</b>												
8	<b>23 M. SCHROETTER</b> MV Agusta F3 800 RR	GER	<b>1'35.206</b> 33 259,0		<b>1'35.206</b> 18 <b>259,0</b>		1'35.236 15 <b>259,0</b>												
9	<b>71 T. EDWARDS</b> Ducati Panigale V2	AUS	<b>1'35.302</b> 39 260,2		1'36.366 21 258,4		<b>1'35.302</b> 18 <b>260,2</b>												
10	<b>94 L. MAHIAS</b> Yamaha YZF R6	FRA	<b>1'35.407</b> 32 259,6		1'35.937 19 257,1		<b>1'35.407</b> 13 <b>259,6</b>												
11	<b>50 D. VOSTATEK</b> Triumph Street Triple RS 765	CZE	<b>1'35.425</b> 35 257,7		1'36.072 18 <b>257,7</b>		<b>1'35.425</b> 17 255,3												
12	<b>61 C. ONCU</b> Kawasaki ZX-6R	TUR	<b>1'35.504</b> 25 261,4		1'36.097 9 259,0		<b>1'35.504</b> 16 <b>261,4</b>												
13	<b>69 T. BOOTH-AMOS</b> Triumph Street Triple RS 765	GBR	<b>1'35.504</b> 29 257,1		1'36.277 12 253,6		<b>1'35.504</b> 17 <b>257,1</b>												
14	<b>28 G. VAN STRAALLEN</b> Yamaha YZF R6	NED	<b>1'35.591</b> 37 259,6		1'35.998 19 <b>259,6</b>		<b>1'35.591</b> 18 258,4												
15	<b>32 D. BAYLISS</b> Ducati Panigale V2	AUS	<b>1'35.656</b> 39 258,4		1'35.656 23 <b>258,4</b>		1'35.853 16 <b>258,4</b>												
16	<b>66 N. TUULI</b> Ducati Panigale V2	FIN	<b>1'35.846</b> 15 257,1		1'35.912 3 <b>257,1</b>		<b>1'35.846</b> 12 256,5												
17	<b>7 L. BALDASSARRI</b> Triumph Street Triple RS 765	ITA	<b>1'35.928</b> 37 250,7		1'36.231 23 <b>250,7</b>		<b>1'35.928</b> 14 <b>250,7</b>												
18	<b>4 S. ODENDAAL</b> Yamaha YZF R6	RSA	<b>1'35.933</b> 42 259,0		1'36.640 21 256,5		<b>1'35.933</b> 21 <b>259,0</b>												
19	<b>5 N. ANTONELLI</b> Ducati Panigale V2	ITA	<b>1'36.116</b> 36 259,6		1'36.650 19 258,4		<b>1'36.116</b> 17 <b>259,6</b>												
20	<b>40 S. CORSI</b> Ducati Panigale V2	ITA	<b>1'36.134</b> 45 255,3		1'36.832 25 <b>255,3</b>		<b>1'36.134</b> 20 <b>255,3</b>												
21	<b>17 J. MCPHEE</b> Triumph Street Triple RS 765	GBR	<b>1'36.148</b> 37 257,7		<b>1'36.148</b> 21 <b>257,7</b>		1'36.220 16 255,9												
22	<b>74 P. BIESIEKIRSKI</b> Ducati Panigale V2	POL	<b>1'36.284</b> 38 256,5		1'36.708 21 <b>256,5</b>		<b>1'36.284</b> 17 <b>256,5</b>												
23	<b>27 K. TOBA</b> Honda CBR600RR	JPN	<b>1'36.311</b> 37 262,1		1'37.319 20 257,7		<b>1'36.311</b> 17 <b>262,1</b>												
24	<b>68 L. POWER</b> MV Agusta F3 800 RR	AUS	<b>1'36.415</b> 34 259,0		1'37.034 17 <b>259,0</b>		<b>1'36.415</b> 17 257,7												
25	<b>22 F. FULIGNI</b> Ducati Panigale V2	ITA	<b>1'36.597</b> 37 257,7		1'37.309 19 <b>257,7</b>		<b>1'36.597</b> 18 257,1												

19/07/2024

These data/results cannot be reproduced, stored and/or transmitted in whole or in part by any manner of electronic, mechanical, photocopying, recording, broadcasting or otherwise now known or herein after developed without the previous express consent by the copyright owner, except for reproduction in daily press and regular printed publications on sale to the public within 60 days of the event related to those data/results and always provided that copyright symbol appears together as follows below.

© DORNA WSBK ORGANIZATION Srl 2024

**FIGR PERUGIA TIMING**

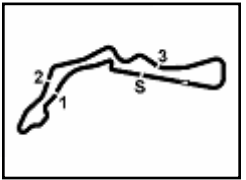
**Czech Round, 19–21 July 2024**  
**Best Laps & Speeds**

No.	Rider Bike	Nat	Best Lap		FP		SP							
			LL	SPD	LL	SPD	LL	SPD						
26	<b>51 A. SARMOON</b> Yamaha YZF R6	THA	<b>1'36.686</b> 38	260,8	<b>1'36.686</b> 20	260,2	18	<b>260,8</b>						
27	<b>25 M. BRENNER</b> Kawasaki ZX-6R	SUI	<b>1'36.691</b> 20	260,8	<b>1'36.691</b> 7	258,4	13	<b>260,8</b>						
28	<b>89 K. BIN PAWI</b> Honda CBR600RR	MAS	<b>1'36.703</b> 35	260,2	1'37.781 19	257,7	16	<b>260,2</b>						
29	<b>20 M. VAN DER VOORT</b> Yamaha YZF R6	NED	<b>1'37.007</b> 40	255,9	1'37.411 22	254,2	18	<b>255,9</b>						
30	<b>3 R. DE ROSA</b> QJMOTOR SRK 800 RR	ITA	<b>1'37.060</b> 39	250,7	1'38.316 20	246,2	19	<b>250,7</b>						
31	<b>92 F. FEIGL</b> Triumph Street Triple RS 765	CZE	<b>1'37.239</b> 35	258,4	<b>1'37.239</b> 20	<b>258,4</b>	15	257,1						
32	<b>19 G. GIANNINI</b> Kawasaki ZX-6R	ITA	<b>1'37.347</b> 14	257,1	4	256,5	10	<b>257,1</b>						
33	<b>24 S. MINAMIMOTO</b> Yamaha YZF R6	JPN	<b>1'37.583</b> 35	259,6	1'38.321 20	256,5	15	<b>259,6</b>						

19/07/2024

These data/results cannot be reproduced, stored and/or transmitted in whole or in part by any manner of electronic, mechanical, photocopying, recording, broadcasting or otherwise now known or herein after developed without the previous express consent by the copyright owner, except for reproduction in daily press and regular printed publications on sale to the public within 60 days of the event related to those data/results and always provided that copyright symbol appears together as follows below.

© DORNA WSBK ORGANIZATION Srl 2024



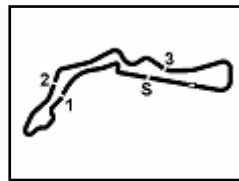

Autodrom Most 4.212 m

**Czech Round, 19-21 July 2024**  
**Weather Report Tissot Superpole**

Session started 16:00 - Session ended 16:44

**Air Temperature**

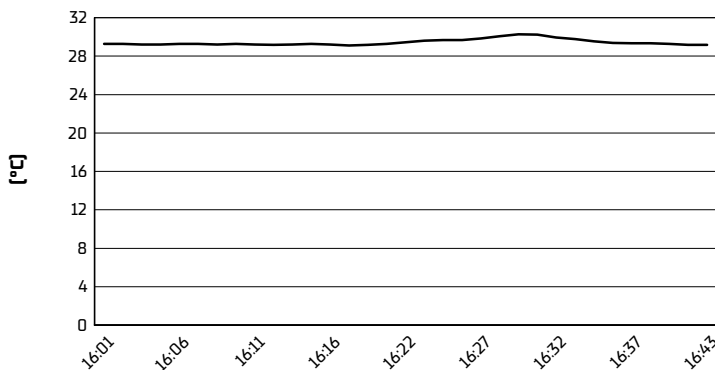

**Track Temperature**

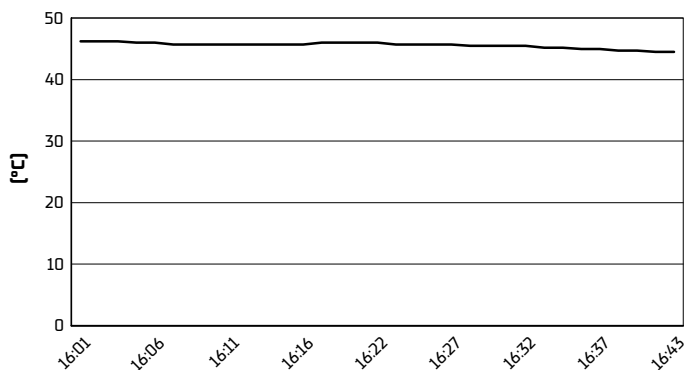

**Air Pressure**

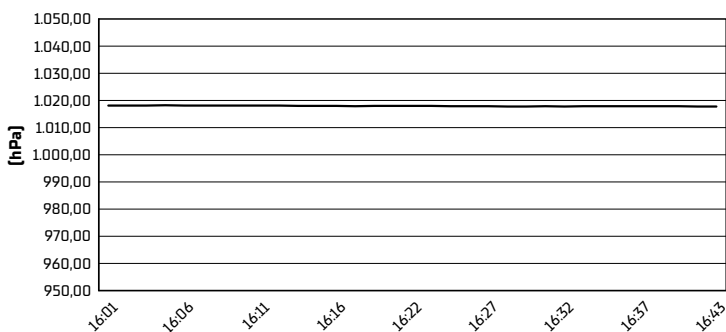

**Humidity**

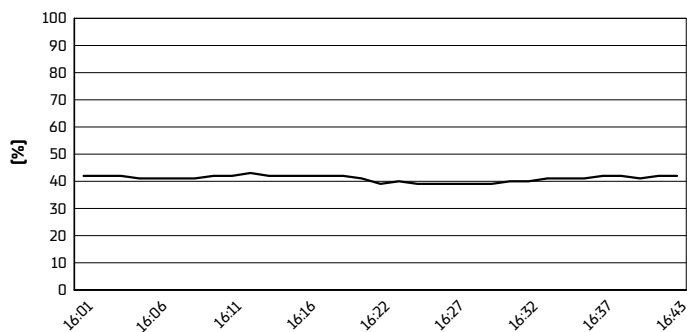

**Wind Speed**

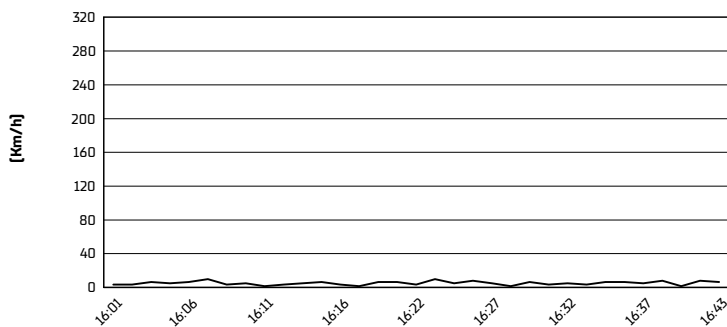

**Wind Direction**

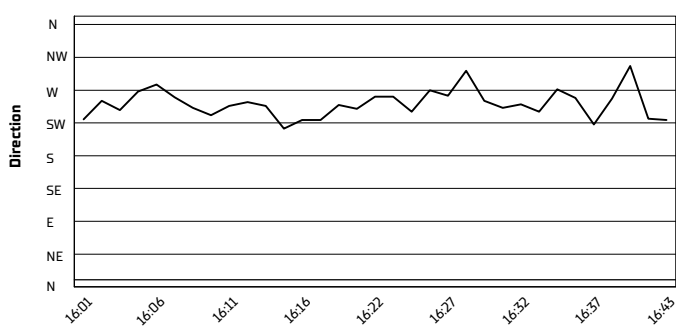

19/07/2024

These data/results cannot be reproduced, stored and/or transmitted in whole or in part by any manner of electronic, mechanical, photocopying, recording, broadcasting or otherwise now known or herein after developed without the previous express consent by the copyright owner, except for reproduction in daily press and regular printed publications on sale to the public within 60 days of the event related to those data/results and always provided that copyright symbol appears together as follows below.

© DORNA WSBK ORGANIZATION Srl 2024

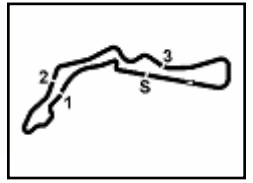

Autodrom Most 4.212 m

**Czech Round, 19–21 July 2024**  
**Tissot Superpole Winners**

	2021	2022	2023	2024
<b>01 Phillip Island</b>		Caricasulo (Ita) Duc 1'37.161 [164,7 Km/h]	Manzi (Ita) Yam 1'32.814 [172,4 Km/h]	Huertas (Esp) Duc 1'31.407 [175,1 Km/h]
<b>02 Barcelona</b>	Gonzalez (Esp) Yam 1'44.593 [159,3 Km/h]	Aegerter (Sui) Yam 1'43.983 [160,2 Km/h]	Bulega (Ita) Duc 1'44.243 [159,8 Km/h]	Huertas (Esp) Duc 1'44.197 [159,9 Km/h]
<b>03 Assen</b>	Aegerter (Sui) Yam 1'37.222 [168,2 Km/h]	Aegerter (Sui) Yam 1'36.906 [168,7 Km/h]	Bulega (Ita) Duc 1'36.900 [168,7 Km/h]	Manzi (Ita) Yam 1'45.203 [155,4 Km/h]
<b>04 Misano</b>	Aegerter (Sui) Yam 1'37.726 [149,6 Km/h]	Aegerter (Sui) Yam 1'37.173 [150,4 Km/h]	Bulega (Ita) Duc 1'36.495 [151,5 Km/h]	Montella (Ita) Duc 1'36.876 [150,9 Km/h]
<b>05 Donington</b>		Aegerter (Sui) Yam 1'29.961 [160,9 Km/h]	Bulega (Ita) Duc 1'29.323 [162,0 Km/h]	Huertas (Esp) Duc 1'28.322 [163,9 Km/h]
<b>06 Most</b>	Gonzalez (Esp) Yam 1'35.213 [159,3 Km/h]	Baldassarri (Ita) Yam 1'34.952 [159,7 Km/h]	Bulega (Ita) Duc 1'34.479 [160,5 Km/h]	Montella (Ita) Duc 1'34.126 [161,1 Km/h]
<b>07 Portimao</b>	Cluzel (Fra) Yam 1'43.908 [159,1 Km/h]	Aegerter (Sui) Yam 1'43.065 [160,4 Km/h]	Bulega (Ita) Duc 1'42.769 [160,9 Km/h]	
<b>08 Magny-Cours</b>	Bernardi (Smr) Yam 1'40.330 [158,3 Km/h]	Caricasulo (Ita) Duc 1'40.565 [157,9 Km/h]	Bulega (Ita) Duc 1'40.074 [158,7 Km/h]	
<b>09 Cremona</b>				
<b>10 Aragon</b>	Cluzel (Fra) Yam 1'52.937 [161,8 Km/h]	Baldassarri (Ita) Yam 1'52.706 [162,2 Km/h]	Bulega (Ita) Duc 1'52.306 [162,7 Km/h]	
<b>11 Estoril</b>	Caricasulo (Ita) Yam 1'39.973 [150,6 Km/h]	Aegerter (Sui) Yam 1'39.046 [152,0 Km/h]		
<b>12 Jerez</b>	Oetti (Ger) Kaw 1'41.798 [156,4 Km/h]		Bulega (Ita) Duc 1'41.823 [156,4 Km/h]	

**2024**

- 3** A. Huertas
- 2** **Y. Montella**
- 1** S. Manzi

**ALL TIMES**

- |                          |                             |                          |                     |
|--------------------------|-----------------------------|--------------------------|---------------------|
| <b>34</b> K. Sofuoglu    | <b>4</b> R. Krummenacher    | <b>2</b> J. Teuchert     | <b>1</b> J. Whitham |
| <b>24</b> J. Cluzel      | <b>4</b> R. Xaus            | <b>2</b> N. Tuuli        |                     |
| <b>22</b> S. Charpentier | <b>3</b> S. Cortese         | <b>2</b> M. van der Mark |                     |
| <b>17</b> B. Parkes      | <b>3</b> K. Curtain         | <b>1</b> L. Bernardi     |                     |
| <b>15</b> K. Muggeridge  | <b>3</b> A. Huertas         | <b>1</b> K. Coghlan      |                     |
| <b>14</b> F. Foret       | <b>3</b> J. Lascorz         | <b>1</b> C. Davies       |                     |
| <b>14</b> S. Lowes       | <b>3</b> I. MacPherson      | <b>1</b> M. Fabrizio     |                     |
| <b>12</b> F. Caricasulo  | <b>3</b> A. Pitt            | <b>1</b> T. Gradinger    |                     |
| <b>11</b> D. Aegerter    | <b>3</b> D. Salom           | <b>1</b> C. Jones        |                     |
| <b>10</b> N. Bulega      | <b>2</b> L. Baldassarri     | <b>1</b> C. Kellner      |                     |
| <b>10</b> C. Crutchlow   | <b>2</b> P. Bontempi        | <b>1</b> F. Marino       |                     |
| <b>8</b> L. Mahias       | <b>2</b> M. Gonzalez        | <b>1</b> M. Meregalli    |                     |
| <b>7</b> A. Locatelli    | <b>2</b> V. Guareschi       | <b>1</b> S. Morais       |                     |
| <b>6</b> S. Chambon      | <b>2</b> M. Lagrive         | <b>1</b> P. Oetti        |                     |
| <b>6</b> E. Laverty      | <b>2</b> S. Manzi           | <b>1</b> C. Perolari     |                     |
| <b>5</b> P. Casoli       | <b>2</b> <b>Y. Montella</b> | <b>1</b> P. Riba         |                     |
| <b>5</b> K. Fujiwara     | <b>2</b> M. Pirro           | <b>1</b> S. Sanna        |                     |
| <b>5</b> P. Jacobsen     | <b>2</b> L. Scassa          | <b>1</b> L. Stapleford   |                     |
| <b>5</b> C. Vermeulen    | <b>2</b> K. Smith           | <b>1</b> J. Vd Goorbergh |                     |

19/07/2024

These data/results cannot be reproduced, stored and/or transmitted in whole or in part by any manner of electronic, mechanical, photocopying, recording, broadcasting or otherwise now known or herein after developed without the previous express consent by the copyright owner, except for reproduction in daily press and regular printed publications on sale to the public within 60 days of the event related to those data/results and always provided that copyright symbol appears together as follows below.

© DORNA WSBK ORGANIZATION Srl 2024

FICR PERUGIA TIMING



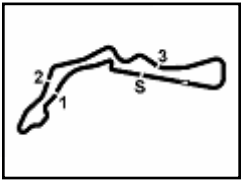

**Czech Round, 19–21 July 2024**  
**Tissot Superpole Award**

	Points	Points From First	Points From Previous	February 25	March 24	April 21	June 16	July 14	July 21	August 11	September 8	September 22	September 29	October 13	October 20				
				PHILLIP ISLAND	BARCELONA	ASSEN	MISANO	DONINGTON PARK	MOST	PORTIMAO	MAGNY-COURS	CREMONA CIRCUIT	ARAGON	ESTORIL	JEREZ				
1 <b>HUERTAS</b> Adrian (ESP)	<b>61</b>			<b>12</b>	<b>12</b>	<b>7</b>	<b>9</b>	<b>12</b>	<b>9</b>										
2 <b>MONTELLA</b> Yari (ITA)	<b>46</b>	15		<b>9</b>	<b>4</b>		<b>12</b>	<b>9</b>	<b>12</b>										
3 <b>MANZI</b> Stefano (ITA)	<b>46</b>	15	0	<b>6</b>	<b>7</b>	<b>12</b>	<b>7</b>	<b>7</b>	<b>7</b>										
4 <b>DEBISE</b> Valentin (FRA)	<b>26</b>	35	20	<b>5</b>	<b>3</b>		<b>6</b>	<b>6</b>	<b>6</b>										
5 <b>SCHROETTER</b> Marcel (GER)	<b>20</b>	41	6	<b>7</b>	<b>5</b>	<b>6</b>			<b>2</b>										
6 <b>MAHIAS</b> Lucas (FRA)	<b>15</b>	46	5	<b>4</b>	<b>6</b>			<b>5</b>											
7 <b>ONCU</b> Can (TUR)	<b>13</b>	48	2		<b>9</b>		<b>4</b>												
8 <b>TUULI</b> Niki (FIN)	<b>12</b>	49	1			<b>5</b>	<b>5</b>	<b>2</b>											
9 <b>SOFUOGLU</b> Bahattin (TUR)	<b>11</b>	50	1	<b>3</b>		<b>3</b>		<b>1</b>	<b>4</b>										
10 <b>CARICASULO</b> Federico (ITA)	<b>10</b>	51	1	<b>2</b>			<b>3</b>		<b>5</b>										
11 <b>NAVARRO</b> Jorge (ESP)	<b>10</b>	51	0	<b>1</b>	<b>1</b>		<b>1</b>	<b>4</b>	<b>3</b>										
12 <b>VAN STRAALLEN</b> Glenn (NED)	<b>9</b>	52	1			<b>9</b>													
13 <b>BOOTH-AMOS</b> Thomas (GBR)	<b>5</b>	56	4			<b>2</b>		<b>3</b>											
14 <b>BALDASSARRI</b> Lorenzo (ITA)	<b>4</b>	57	1			<b>4</b>													
15 <b>BAYLISS</b> Oliver (AUS)	<b>2</b>	59	2				<b>2</b>												
16 <b>ANTONELLI</b> Niccolo (ITA)	<b>2</b>	59	0		<b>2</b>														
17 <b>EDWARDS</b> Tom (AUS)	<b>1</b>	60	1						<b>1</b>										
18 <b>SMITS</b> Twan (NED)	<b>1</b>	60	0			<b>1</b>													

19/07/2024 Odd points columns: Tissot Superpole Even points columns: Tissot Superpole Race

These data/results cannot be reproduced, stored and/or transmitted in whole or in part by any manner of electronic, mechanical, photocopying, recording, broadcasting or otherwise now known or herein after developed without the previous express consent by the copyright owner, except for reproduction in daily press and regular printed publications on sale to the public within 60 days of the event related to those data/results and always provided that copyright symbol appears together as follows below.

© DORNA WSBK ORGANIZATION Srl 2024

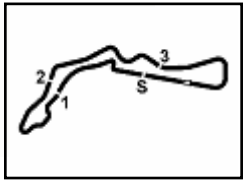

Autodrom Most 4.212 m

**Czech Round, 19–21 July 2024**

**Provisional Starting Grid - Race 1 (19 Laps x 4,212 km = 80,028 km)**

1	1	<b>55</b> MONTELLA Y. Ducati 1'34.126	2	<b>99</b> HUERTAS A. Ducati 1'34.281	3	<b>62</b> MANZI S. Yamaha 1'34.509
2	4	<b>53</b> DEBISE V. Yamaha 1'34.711	5	<b>64</b> CARICASULO F. MV Agusta 1'35.145	6	<b>54</b> SOFUOGLU B. MV Agusta 1'35.145
3	7	<b>9</b> NAVARRO J. Ducati 1'35.187	8	<b>23</b> SCHROETTER M. MV Agusta 1'35.236	9	<b>71</b> EDWARDS T. Ducati 1'35.302
4	10	<b>94</b> MAHIAS L. Yamaha 1'35.407	11	<b>50</b> VOSTATEK O. Triumph 1'35.425	12	<b>61</b> ONCU C. Kawasaki 1'35.504
5	13	<b>69</b> BOOTH-AMOS T. Triumph 1'35.504	14	<b>28</b> VAN STRAALEN G. Yamaha 1'35.591	15	<b>66</b> TUULI N. Ducati 1'35.846
6	16	<b>32</b> BAYLISS O. Ducati 1'35.853	17	<b>7</b> BALDASSARRI L. Triumph 1'35.928	18	<b>5</b> ANTONELLI N. Ducati 1'36.116
7	19	<b>40</b> CORSI S. Ducati 1'36.134	20	<b>17</b> MCPHEE J. Triumph 1'36.220	21	<b>74</b> BIESIEKIRSKI P. Ducati 1'36.284
8	22	<b>27</b> TOBA K. Honda 1'36.311	23	<b>68</b> POWER L. MV Agusta 1'36.415	24	<b>22</b> FULIGNI F. Ducati 1'36.597
9	25	<b>89</b> BIN PAWI K. Honda 1'36.703	26	<b>25</b> BRENNER M. Kawasaki 1'36.818	27	<b>51</b> SARMOON A. Yamaha 1'36.922
10	28	<b>20</b> VAN DER VOORT M. Yamaha 1'37.007	29	<b>92</b> FEIGL F. Triumph 1'37.347	30	<b>19</b> GIANNINI G. Kawasaki 1'37.347
11	31	<b>24</b> MINAMIMOTO S. Yamaha 1'37.583	32	<b>3</b> DE ROSA R. QJMOTOR 1'37.060	33	<b>4</b> ODENDAAL S. Yamaha

N.17 (McPhee J.) has been penalized with a Long Lap Penalty due to irresponsible riding at Donington

N.4 (Odendaal S.) is allowed to start the race according to Art. 115.6 (FPs)

N.4 (Odendaal S.) has been penalized with a Long Lap Penalty - Slow Online

N.3 (De Rosa R.) has been demoted by 3 grid positions - Slow Online

19/07/2024 The Race Director .....

\* = Penalized

These data/results cannot be reproduced, stored and/or transmitted in whole or in part by any manner of electronic, mechanical, photocopying, recording, broadcasting or otherwise now known or herein after developed without the previous express consent by the copyright owner, except for reproduction in daily press and regular printed publications on sale to the public within 60 days of the event related to those data/results and always provided that copyright symbol appears together as follows below. © DORNA WSBK ORGANIZATION Srl 2024