

Motul French Round, 6-8 September 2024
Results Warm Up 1

No.	Rider	Nat	Team	Bike	Time	Gap	Rel.	Laps	Speed	
									Avg	Max
1	7 L. VENEMAN	NED	MTM Kawasaki	Kawasaki Ninja 400	1'55.862			4	137,056	192,9
2	99 H. MAIER	BRA	MS Racing	Yamaha YZF-R3	1'56.122	0.260	0.260	4	136,749	190,1
3	38 D. SALVADOR	ESP	MS Racing	Yamaha YZF-R3	1'56.441	0.579	0.319	4	136,375	190,8
4	47 F. SEABRIGHT	GBR	Kawasaki GP Project	Kawasaki Ninja 400	1'56.455	0.593	0.014	5	136,358	188,8
5	62 K. FONTAINHA	BRA	Yamaha AD78 FIM LA by MS Racing	Yamaha YZF-R3	1'57.127	1.265	0.672	4	135,576	190,1
6	48 J. GARCIA GONZALEZ	ESP	KOVE Racing Team	Kove 321 RR-S	1'57.584	1.722	0.457	2	135,049	190,8
7	9 E. ERCOLANI	ITA	Yamaha Motoxracing WorldSSP300 Team	Yamaha YZF-R3	1'57.677	1.815	0.093	3	134,942	183,1
8	22 M. GARCIA	ESP	KOVE Racing Team	Kove 321 RR-S	1'57.874	2.012	0.197	2	134,717	190,1
9	31 E. BARTOLINI	ITA	Yamaha Motoxracing WorldSSP300 Team	Yamaha YZF-R3	1'58.126	2.264	0.252	3	134,429	194,9
10	G. MANSO	BRA	Yamaha AD78 FIM LA by MS Racing	Yamaha Ninja R3	1'58.634	2.772	0.508	4	133,854	190,5
11	85 K. SABATUCCI	ITA	Team Flembbo-PL Performances	Kawasaki Ninja 400	1'58.641	2.779	0.007	3	133,846	183,4
12	25 M. MARTELLA	ITA	Kawasaki GP Project	Kawasaki Ninja 400	1'59.035	3.173	0.394	5	133,403	181,8
13	88 D. MOGEDA	ESP	Team#109 Retro Traffic Kawasaki	Kawasaki Ninja 400	1'59.065	3.203	0.030	5	133,369	195,7
14	58 I. IGLESIAS BRAVO	ESP	Fusport-RT Motorsport by SKM-Kawasaki	Kawasaki Ninja 400	1'59.114	3.252	0.049	5	133,314	192,5
15	26 M. GENNAI	ITA	MTM Kawasaki	Kawasaki Ninja 400	1'59.224	3.362	0.110	3	133,191	186,9
16	17 R. BIJMAN	NED	Team Flembbo-PL Performances	Kawasaki Ninja 400	1'59.353	3.491	0.129	4	133,047	184,6
17	1 J. BUJIS	NED	Freudenberg KTM-PALIGO Racing	KTM RC 390 R	1'59.378	3.516	0.025	4	133,019	191,8
18	24 M. AGAZZI	ITA	ARCO SASH MotoR University Team	Yamaha YZF-R3	2'00.128	4.266	0.750	3	132,189	180,9
19	11 F. NOVOTNY	CZE	Accolade Smrz Racing BGR	Kawasaki Ninja 400	2'00.276	4.414	0.148	5	132,026	185,9
20	57 A. MAHENDRA	INA	Team BrCorse	Yamaha YZF-R3	2'00.835	4.973	0.559	4	131,416	187,2
21	55 U. CALATAYUD	ESP	ARCO SASH MotoR University Team	Yamaha YZF-R3	2'00.983	5.121	0.148	4	131,255	187,2
22	66 P. TONN	GER	Freudenberg KTM-PALIGO Racing	KTM RC 390 R	2'01.078	5.216	0.095	4	131,152	194,2
23	91 M. VANNUCCI	ITA	Pata Yamaha AG Motorsport Italia	Yamaha YZF-R3	2'01.593	5.731	0.515	3	130,596	181,8
Out 105% in this Session										
24	56 G. PRATAMA	INA	ProGP NitiRacing	Yamaha YZF-R3	2'02.087	6.225	0.494	4	130,068	184,0
25	43 M. GAGGI	ITA	Team BrCorse	Yamaha YZF-R3	2'02.920	7.058	0.833	3	129,186	185,2
26	41 R. TRAGNI	ITA	Pata Yamaha AG Motorsport Italia	Yamaha YZF-R3	2'03.235	7.373	0.315	3	128,856	190,1
27	77 J. OSUNA SAEZ	ESP	DEZA-BOX 77 Racing Team	Kawasaki Ninja 400	2'03.514	7.652	0.279	5	128,565	186,2
28	23 S. DI SORA	FRA	Fusport-RT Motorsport by SKM-Kawasaki	Kawasaki Ninja 400	2'03.602	7.740	0.088	5	128,474	184,9
29	29 G. ZANNINI	ITA	Team ProDina Kawasaki	Kawasaki Ninja 400	2'05.142	9.280	1.540	5	126,893	188,8
30	71 I. BOLANO HERNANDEZ	ESP	DEZA-BOX 77 Racing Team	Kawasaki Ninja 400	2'06.572	10.710	1.430	5	125,459	189,8
31	8 B. IERACI	ITA	Team ProDina Kawasaki	Kawasaki Ninja 400	2'08.506	12.644	1.934	4	123,571	186,5

Qualifying Lap Time (105% of 1'55.862): 2'01.656

AIR	Humidity:	85%	Temp:	18°C
TRACK	Condition:	Wet	Temp:	19°C

Records	Pole	(SP)	2022	V.Steeman	1'51.859	141,960	Km/h
	Race	(RC1)	2022	M.Vannucci	1'52.209	141,520	Km/h
	All Times	(SP)	2022	V.Steeman	1'51.859	141,960	Km/h

Start 07/09/2024 09:30 End 09:43 The results are provisional until the end of the time limit for protests and appeals and the completion of the technical checks.

These data/results cannot be reproduced, stored and/or transmitted in whole or in part by any manner of electronic, mechanical, photocopying, recording, broadcasting or otherwise now known or herein after developed without the previous express consent by the copyright owner, except for reproduction in daily press and regular printed publications on sale to the public within 60 days of the event related to those data/results and always provided that copyright symbol appears together as follows below.

© DORNA WSBK ORGANIZATION Srl 2024

Motul French Round, 6-8 September 2024
Results Warm Up 1

Session Highlights

Local Time	No. Rider	Description
09.30.00		Start of Session
09.30.12		WorldSSP300 Pit Intervention Time: 1min 00secs
09.39.51	25 M. MARTELLA	#25 On the Gravel - Rejoined - Turn 15
09.43.00		End of Session

Fastest Laps Sequence

No.	Rider	Nat	Team	Bike	Local Time	Time	Gap	Avg
57	A. MAHENDRA	INA	Team BrCorse	Yamaha YZF-R3	09:34'18.028	2'03.501		128,579
55	U. CALATAYUD	ESP	ARCO SASH MotoR University Team	Yamaha YZF-R3	09:34'18.400	2'03.202	-0.299	128,891
99	H. MAIER	BRA	MS Racing	Yamaha YZF-R3	09:34'30.243	2'00.478	-2.724	131,805
38	D. SALVADOR	ESP	MS Racing	Yamaha YZF-R3	09:34'30.636	1'58.639	-1.839	133,848
38	D. SALVADOR	ESP	MS Racing	Yamaha YZF-R3	09:36'28.237	1'57.601	-1.038	135,029
99	H. MAIER	BRA	MS Racing	Yamaha YZF-R3	09:38'25.383	1'56.122	-1.479	136,749
7	L. VENEMAN	NED	MTM Kawasaki	Kawasaki Ninja 400	09:41'21.327	1'55.862	-0.260	137,056

Start 09:30 End 09:43 The results are provisional until the end of the time limit for protests and appeals and the completion of the technical checks.

These data/results cannot be reproduced, stored and/or transmitted in whole or in part by any manner of electronic, mechanical, photocopying, recording, broadcasting or otherwise now known or herein after developed without the previous express consent by the copyright owner, except for reproduction in daily press and regular printed publications on sale to the public within 60 days of the event related to those data/results and always provided that copyright symbol appears together as follows below.

© DORNA WSBK ORGANIZATION Srl 2024

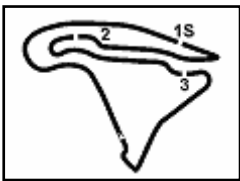

Magny-Cours 4.411 m

Motul French Round, 6-8 September 2024
Best Sectors & Speed Warm Up 1

BEST LAP			
1	7	L. VENEMAN	Kawasaki Ninja 400 1'55.862
2	99	H. MAIER	Yamaha YZF-R3 1'56.122
3	38	D. SALVADOR	Yamaha YZF-R3 1'56.441
4	47	F. SEABRIGHT	Kawasaki Ninja 400 1'56.455
5	62	K. FONTAINHA	Yamaha YZF-R3 1'57.127
6	48	J. GARCIA GONZALEZ	Kove 321 RR-5 1'57.584
7	9	E. ERCOLANI	Yamaha YZF-R3 1'57.677
8	22	M. GARCIA	Kove 321 RR-5 1'57.874
9	31	E. BARTOLINI	Yamaha YZF-R3 1'58.126
10	80	G. MANSO	Yamaha YZF-R3 1'58.634
11	85	K. SABATUCCI	Kawasaki Ninja 400 1'58.641
12	25	M. MARTELLA	Kawasaki Ninja 400 1'59.035
13	88	D. MOGEDA	Kawasaki Ninja 400 1'59.065
14	58	I. IGLESIAS BRAVO	Kawasaki Ninja 400 1'59.114
15	26	M. GENNAI	Kawasaki Ninja 400 1'59.224
16	17	R. BIJMAN	Kawasaki Ninja 400 1'59.353
17	1	J. BUIS	KTM RC 390 R 1'59.378
18	24	M. AGAZZI	Yamaha YZF-R3 2'00.128
19	11	F. NOVOTNY	Kawasaki Ninja 400 2'00.276
20	57	A. MAHENDRA	Yamaha YZF-R3 2'00.835
21	55	U. CALATAYUD	Yamaha YZF-R3 2'00.983
22	66	P. TONN	KTM RC 390 R 2'01.078
23	91	M. VANNUCCI	Yamaha YZF-R3 2'01.593
24	56	G. PRATAMA	Yamaha YZF-R3 2'02.087
25	43	M. GAGGI	Yamaha YZF-R3 2'02.920
26	41	R. TRAGNI	Yamaha YZF-R3 2'03.235
27	77	J. OSUNA SAEZ	Kawasaki Ninja 400 2'03.514
28	23	S. DI SORA	Kawasaki Ninja 400 2'03.602
29	29	G. ZANNINI	Kawasaki Ninja 400 2'05.142
30	71	I. BOLANO HERNANDEZ	Kawasaki Ninja 400 2'06.572
31	8	B. IERACI	Kawasaki Ninja 400 2'08.506

SPEED			
1	88	D. MOGEDA	Kawasaki Ninja 400 195,7
2	31	E. BARTOLINI	Yamaha YZF-R3 194,9
3	66	P. TONN	KTM RC 390 R 194,2
4	7	L. VENEMAN	Kawasaki Ninja 400 192,9
5	58	I. IGLESIAS BRAVO	Kawasaki Ninja 400 192,5
6	1	J. BUIS	KTM RC 390 R 191,8
7	38	D. SALVADOR	Yamaha YZF-R3 190,8
8	48	J. GARCIA GONZALEZ	Kove 321 RR-5 190,8
9	80	G. MANSO	Yamaha YZF-R3 190,5
10	41	R. TRAGNI	Yamaha YZF-R3 190,1
11	99	H. MAIER	Yamaha YZF-R3 190,1
12	62	K. FONTAINHA	Yamaha YZF-R3 190,1
13	22	M. GARCIA	Kove 321 RR-5 190,1
14	71	I. BOLANO HERNANDEZ	Kawasaki Ninja 400 189,8
15	47	F. SEABRIGHT	Kawasaki Ninja 400 188,8
16	29	G. ZANNINI	Kawasaki Ninja 400 188,8
17	55	U. CALATAYUD	Yamaha YZF-R3 187,2
18	57	A. MAHENDRA	Yamaha YZF-R3 187,2
19	26	M. GENNAI	Kawasaki Ninja 400 186,9
20	8	B. IERACI	Kawasaki Ninja 400 186,5
21	77	J. OSUNA SAEZ	Kawasaki Ninja 400 186,2
22	11	F. NOVOTNY	Kawasaki Ninja 400 185,9
23	43	M. GAGGI	Yamaha YZF-R3 185,2
24	23	S. DI SORA	Kawasaki Ninja 400 184,9
25	17	R. BIJMAN	Kawasaki Ninja 400 184,6
26	56	G. PRATAMA	Yamaha YZF-R3 184,0
27	85	K. SABATUCCI	Kawasaki Ninja 400 183,4
28	9	E. ERCOLANI	Yamaha YZF-R3 183,1
29	91	M. VANNUCCI	Yamaha YZF-R3 181,8
30	25	M. MARTELLA	Kawasaki Ninja 400 181,8
31	24	M. AGAZZI	Yamaha YZF-R3 180,9

SEG. 1		
1	38	D. SALVADOR 35.842
2	7	L. VENEMAN 36.165
3	99	H. MAIER 36.234
4	62	K. FONTAINHA 36.349
5	88	D. MOGEDA 36.518
6	25	M. MARTELLA 36.852
7	47	F. SEABRIGHT 36.866
8	58	I. IGLESIAS BRAVO 36.904
9	48	J. GARCIA GONZALEZ 36.942
10	80	G. MANSO 36.947
11	9	E. ERCOLANI 37.087
12	22	M. GARCIA 37.133
13	31	E. BARTOLINI 37.281
14	11	F. NOVOTNY 37.306
15	1	J. BUIS 37.378
16	26	M. GENNAI 37.420
17	66	P. TONN 37.476
18	85	K. SABATUCCI 37.505
19	17	R. BIJMAN 37.601
20	57	A. MAHENDRA 37.701
21	55	U. CALATAYUD 37.829
22	24	M. AGAZZI 37.908
23	91	M. VANNUCCI 37.998
24	56	G. PRATAMA 38.082
25	41	R. TRAGNI 38.096
26	43	M. GAGGI 38.249
27	29	G. ZANNINI 38.380
28	23	S. DI SORA 38.485
29	77	J. OSUNA SAEZ 38.498
30	71	I. BOLANO HERNANDEZ 39.381
31	8	B. IERACI 39.615

SEG. 2		
1	47	F. SEABRIGHT 25.106
2	99	H. MAIER 25.199
3	7	L. VENEMAN 25.211
4	38	D. SALVADOR 25.283
5	9	E. ERCOLANI 25.554
6	62	K. FONTAINHA 25.595
7	25	M. MARTELLA 25.712
8	88	D. MOGEDA 25.796
9	22	M. GARCIA 25.885
10	80	G. MANSO 25.980
11	85	K. SABATUCCI 26.000
12	17	R. BIJMAN 26.001
13	57	A. MAHENDRA 26.010
14	1	J. BUIS 26.064
15	31	E. BARTOLINI 26.084
16	48	J. GARCIA GONZALEZ 26.087
17	55	U. CALATAYUD 26.182
18	26	M. GENNAI 26.230
19	58	I. IGLESIAS BRAVO 26.243
20	24	M. AGAZZI 26.385
21	11	F. NOVOTNY 26.408
22	91	M. VANNUCCI 26.481
23	56	G. PRATAMA 26.613
24	66	P. TONN 26.701
25	41	R. TRAGNI 26.827
26	43	M. GAGGI 26.839
27	77	J. OSUNA SAEZ 26.871
28	23	S. DI SORA 26.996
29	29	G. ZANNINI 27.249
30	71	I. BOLANO HERNANDEZ 27.552
31	8	B. IERACI 27.813

SEG. 3		
1	99	H. MAIER 25.607
2	62	K. FONTAINHA 25.609
3	7	L. VENEMAN 25.761
4	38	D. SALVADOR 25.777
5	31	E. BARTOLINI 25.784
6	48	J. GARCIA GONZALEZ 25.826
7	47	F. SEABRIGHT 25.941
8	22	M. GARCIA 25.978
9	80	G. MANSO 26.067
10	9	E. ERCOLANI 26.106
11	25	M. MARTELLA 26.172
12	24	M. AGAZZI 26.230
13	85	K. SABATUCCI 26.281
14	17	R. BIJMAN 26.317
15	26	M. GENNAI 26.348
16	88	D. MOGEDA 26.477
17	58	I. IGLESIAS BRAVO 26.505
18	55	U. CALATAYUD 26.572
19	1	J. BUIS 26.572
20	11	F. NOVOTNY 26.735
21	57	A. MAHENDRA 26.824
22	66	P. TONN 26.830
23	91	M. VANNUCCI 27.041
24	43	M. GAGGI 27.213
25	56	G. PRATAMA 27.237
26	23	S. DI SORA 27.303
27	41	R. TRAGNI 27.485
28	77	J. OSUNA SAEZ 27.551
29	29	G. ZANNINI 27.670
30	71	I. BOLANO HERNANDEZ 28.409
31	8	B. IERACI 28.602

SEG. 4		
1	47	F. SEABRIGHT 28.542
2	7	L. VENEMAN 28.725
3	48	J. GARCIA GONZALEZ 28.729
4	38	D. SALVADOR 28.768
5	85	K. SABATUCCI 28.855
6	22	M. GARCIA 28.878
7	99	H. MAIER 28.882
8	9	E. ERCOLANI 28.930
9	31	E. BARTOLINI 28.977
10	62	K. FONTAINHA 29.103
11	26	M. GENNAI 29.226
12	80	G. MANSO 29.246
13	24	M. AGAZZI 29.353
14	1	J. BUIS 29.364
15	17	R. BIJMAN 29.434
16	58	I. IGLESIAS BRAVO 29.462
17	25	M. MARTELLA 29.466
18	88	D. MOGEDA 29.594
19	11	F. NOVOTNY 29.740
20	66	P. TONN 29.851
21	55	U. CALATAYUD 29.860
22	57	A. MAHENDRA 30.026
23	91	M. VANNUCCI 30.073
24	56	G. PRATAMA 30.155
25	23	S. DI SORA 30.217
26	77	J. OSUNA SAEZ 30.370
27	43	M. GAGGI 30.424
28	41	R. TRAGNI 30.445
29	29	G. ZANNINI 30.925
30	71	I. BOLANO HERNANDEZ 31.142
31	8	B. IERACI 31.671

07/09/2024

These data/results cannot be reproduced, stored and/or transmitted in whole or in part by any manner of electronic, mechanical, photocopying, recording, broadcasting or otherwise now known or herein after developed without the previous express consent by the copyright owner, except for reproduction in daily press and regular printed publications on sale to the public within 60 days of the event related to those data/results and always provided that copyright symbol appears together as follows below.

© DORNA WSBK ORGANIZATION Srl 2024



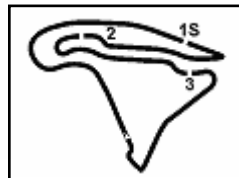

Magny-Cours 4.411 m

Motul French Round, 6-8 September 2024
Ideal Times Warm Up 1

No.	Rider	Nat	Bike	Seg. 1	Seg. 2	Seg. 3	Seg. 4	Ideal Time			
				Diff. 1	Diff. 2	Diff. 3	Diff. 4	Best Lap	Pos.	Diff.	
1	38 D. SALVADOR	ESP	Yamaha YZF-R3	35.842	25.283	25.777	28.768	1'55.670	1'56.441	3	0.771
2	7 L. VENEMAN	NED	Kawasaki Ninja 400	36.165	25.211	25.761	28.725	1'55.862	1'55.862	1	
3	99 H. MAIER	BRA	Yamaha YZF-R3	36.234	25.199	25.607	28.882	1'55.922	1'56.122	2	0.200
4	47 F. SEABRIGHT	GBR	Kawasaki Ninja 400	36.866	25.106	25.941	28.542	1'56.455	1'56.455	4	
5	62 K. FONTAINHA	BRA	Yamaha YZF-R3	36.349	25.595	25.609	29.103	1'56.656	1'57.127	5	0.471
6	48 J. GARCIA GONZALEZ	ESP	Kove 321 RR-S	36.942	26.087	25.826	28.729	1'57.584	1'57.584	6	
7	9 E. ERCOLANI	ITA	Yamaha YZF-R3	37.087	25.554	26.106	28.930	1'57.677	1'57.677	7	
8	22 M. GARCIA	ESP	Kove 321 RR-S	37.133	25.885	25.978	28.878	1'57.874	1'57.874	8	
9	31 E. BARTOLINI	ITA	Yamaha YZF-R3	37.281	26.084	25.784	28.977	1'58.126	1'58.126	9	
10	25 M. MARTELLA	ITA	Kawasaki Ninja 400	36.852	25.712	26.172	29.466	1'58.202	1'59.035	12	0.833
11	80 G. MANSO	BRA	Yamaha YZF-R3	36.947	25.980	26.067	29.246	1'58.240	1'58.634	10	0.394
12	88 D. MOGEDA	ESP	Kawasaki Ninja 400	36.518	25.796	26.477	29.594	1'58.385	1'59.065	13	0.680
13	85 K. SABATUCCI	ITA	Kawasaki Ninja 400	37.505	26.000	26.281	28.855	1'58.641	1'58.641	11	
14	58 I. IGLESIAS BRAVO	ESP	Kawasaki Ninja 400	36.904	26.243	26.505	29.462	1'59.114	1'59.114	14	
15	26 M. GENNAI	ITA	Kawasaki Ninja 400	37.420	26.230	26.348	29.226	1'59.224	1'59.224	15	
16	17 R. BIJMAN	NED	Kawasaki Ninja 400	37.601	26.001	26.317	29.434	1'59.353	1'59.353	16	
17	1 J. BUIS	NED	KTM RC 390 R	37.378	26.064	26.572	29.364	1'59.378	1'59.378	17	
18	24 M. AGAZZI	ITA	Yamaha YZF-R3	37.908	26.385	26.230	29.353	1'59.876	2'00.128	18	0.252
19	11 F. NOVOTNY	CZE	Kawasaki Ninja 400	37.306	26.408	26.735	29.740	2'00.189	2'00.276	19	0.087
20	55 U. CALATAYUD	ESP	Yamaha YZF-R3	37.829	26.182	26.572	29.860	2'00.443	2'00.983	21	0.540
21	57 A. MAHENDRA	INA	Yamaha YZF-R3	37.701	26.010	26.824	30.026	2'00.561	2'00.835	20	0.274
22	66 P. TONN	GER	KTM RC 390 R	37.476	26.701	26.830	29.851	2'00.858	2'01.078	22	0.220
23	91 M. VANNUCCI	ITA	Yamaha YZF-R3	37.998	26.481	27.041	30.073	2'01.593	2'01.593	23	
24	56 G. PRATAMA	INA	Yamaha YZF-R3	38.082	26.613	27.237	30.155	2'02.087	2'02.087	24	
25	43 M. GAGGI	ITA	Yamaha YZF-R3	38.249	26.839	27.213	30.424	2'02.725	2'02.920	25	0.195
26	41 R. TRAGNI	ITA	Yamaha YZF-R3	38.096	26.827	27.485	30.445	2'02.853	2'03.235	26	0.382
27	23 S. DI SORA	FRA	Kawasaki Ninja 400	38.485	26.996	27.303	30.217	2'03.001	2'03.602	28	0.601
28	77 J. OSUNA SAEZ	ESP	Kawasaki Ninja 400	38.498	26.871	27.551	30.370	2'03.290	2'03.514	27	0.224
29	29 G. ZANNINI	ITA	Kawasaki Ninja 400	38.380	27.249	27.670	30.925	2'04.224	2'05.142	29	0.918
30	71 I. BOLANO HERNANDEZ	ESP	Kawasaki Ninja 400	39.381	27.552	28.409	31.142	2'06.484	2'06.572	30	0.088
31	8 B. IERACI	ITA	Kawasaki Ninja 400	39.615	27.813	28.602	31.671	2'07.701	2'08.506	31	0.805
Overall Ideal Time				35.842	25.106	25.607	28.542	1'55.097			

07/09/2024

These data/results cannot be reproduced, stored and/or transmitted in whole or in part by any manner of electronic, mechanical, photocopying, recording, broadcasting or otherwise now known or herein after developed without the previous express consent by the copyright owner, except for reproduction in daily press and regular printed publications on sale to the public within 60 days of the event related to those data/results and always provided that copyright symbol appears together as follows below.

© DORNA WSBK ORGANIZATION Srl 2024

FIGR PERUGIA TIMING



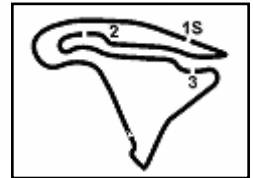

Motul French Round, 6-8 September 2024
Chronological Analysis Warm Up 1

1° 7 L. VENEMAN [1'55.862]								9° 31 E. BARTOLINI [1'58.126]								
Lap	Seg1	Seg2	Seg3	Seg4	Lap Time	km/h	Local Time	Lap	Seg1	Seg2	Seg3	Seg4	Lap Time	km/h	Local Time	
1								1		27.654	27.545	31.601		188,2		
2	52.787	29.425	28.617	35.425	2'26.254P	180,3	9:33'22.094	2	38.410	27.165	32.376	34.464	2'12.415P	194,9	9:34'41.921	
3	2'42.174	27.534	26.405	30.062	4'06.175P	188,5	9:37'28.269	3	3'44.177	27.124	26.577	30.079	5'07.957P	191,5	9:39'49.878	
4	36.470	25.745	25.941	29.040	1'57.196	192,9	9:39'25.465	4	37.281	26.084	25.784	28.977	1'58.126	188,8	9:41'48.004	
5	36.165	25.211	25.761	28.725	1'55.862	189,5	9:41'21.327									
2° 99 H. MAIER [1'56.122]								10° 80 G. MANSO [1'58.634]								
Lap	Seg1	Seg2	Seg3	Seg4	Lap Time	km/h	Local Time	Lap	Seg1	Seg2	Seg3	Seg4	Lap Time	km/h	Local Time	
1		27.513	28.326	31.804		181,8		1		28.505	28.056	31.101		185,6		
2	37.806	26.355	26.941	29.376	2'00.478	189,5	9:34'30.243	2	38.422	26.438	26.529	29.555	2'00.944	184,3	9:34'36.721	
3	37.406	25.637	26.089	29.886	1'59.018	184,3	9:36'29.261	3	36.947	26.225	26.596	29.883	1'59.651	189,5	9:36'36.372	
4	36.234	25.374	25.632	28.882	1'56.122	190,1	9:38'25.383	4	37.933	26.186	26.111	29.962	2'00.192	190,5	9:38'36.564	
5	36.937	25.199	25.607	29.208	1'56.951	181,5	9:40'22.334	5	37.341	25.980	26.067	29.246	1'58.634	184,6	9:40'35.198	
3° 38 D. SALVADOR [1'56.441]								11° 85 K. SABATUCCI [1'58.641]								
Lap	Seg1	Seg2	Seg3	Seg4	Lap Time	km/h	Local Time	Lap	Seg1	Seg2	Seg3	Seg4	Lap Time	km/h	Local Time	
1		27.233	26.999	30.261		184,9		1		53.787	29.364	28.465	37.609	2'29.225P	173,9	9:34'52.717
2	37.277	26.061	26.200	29.101	1'58.639	190,8	9:34'30.636	2	3'14.641	26.848	26.696	29.384	4'37.569P	183,4	9:39'30.286	
3	36.984	25.553	26.121	28.943	1'57.601	185,2	9:36'28.237	3	37.505	26.000	26.281	28.855	1'58.641	182,7	9:41'28.927	
4	36.730	26.548	25.870	28.768	1'57.916	186,9	9:38'26.153	4								
5	35.842	25.283	25.777	29.539	1'56.441	187,8	9:40'22.594									
4° 47 F. SEABRIGHT [1'56.455]								12° 25 M. MARTELLA [1'59.035]								
Lap	Seg1	Seg2	Seg3	Seg4	Lap Time	km/h	Local Time	Lap	Seg1	Seg2	Seg3	Seg4	Lap Time	km/h	Local Time	
1								1								
2	51.248	27.951	27.939	30.518	2'17.656P	178,5	9:33'28.530	2	54.234	29.628	29.128	31.255	2'24.245P	175,0	9:33'42.601	
3	38.071	25.651	26.415	29.364	1'59.501	183,1	9:35'28.031	3	38.250	26.233	26.736	29.867	2'01.086	180,6	9:35'43.687	
4	36.959	25.916	26.324	29.243	1'58.442	188,8	9:37'26.473	4	37.440	25.712	26.417	29.466	1'59.035	180,6	9:37'42.722	
5	37.211	25.628	26.764	28.987	1'58.590	185,2	9:39'25.063	5	36.852	25.742	26.172	45.571	2'14.337	181,8	9:39'57.059	
6	36.866	25.106	25.941	28.542	1'56.455	188,5	9:41'21.518	6	42.962	28.619	28.365	31.170	2'11.116	177,6	9:42'08.175	
5° 62 K. FONTAINHA [1'57.127]								13° 88 D. MOGEDA [1'59.065]								
Lap	Seg1	Seg2	Seg3	Seg4	Lap Time	km/h	Local Time	Lap	Seg1	Seg2	Seg3	Seg4	Lap Time	km/h	Local Time	
1		27.155	27.487	31.695		187,5		1		50.227	27.140	28.019	31.519	2'16.905P	182,4	9:33'22.162
2	38.549	26.402	26.729	29.687	2'01.367	180,3	9:34'30.436	2	38.547	26.977	27.321	31.150	2'03.995	187,5	9:35'26.157	
3	37.237	25.673	26.132	29.103	1'58.145	182,1	9:36'28.581	3	37.859	26.732	26.875	30.301	2'01.767	185,9	9:37'27.924	
4	36.372	25.703	25.936	29.116	1'57.127	184,9	9:38'25.708	4	36.937	26.045	26.489	29.594	1'59.065	195,7	9:39'26.989	
5	36.349	25.595	25.609	29.771	1'57.324	190,1	9:40'23.032	5	36.518	25.796	26.477	31.837	2'00.628	189,1	9:41'27.617	
6° 48 J. GARCIA GONZALEZ [1'57.584]								14° 58 I. IGLESIAS BRAVO [1'59.114]								
Lap	Seg1	Seg2	Seg3	Seg4	Lap Time	km/h	Local Time	Lap	Seg1	Seg2	Seg3	Seg4	Lap Time	km/h	Local Time	
1								1		53.041	28.776	28.419	34.119	2'24.355P	179,7	9:33'19.975
2	51.511	26.899	26.747	30.017	2'15.174P	190,8	9:39'50.226	2	39.356	27.378	27.493	30.717	2'04.944	184,9	9:35'24.919	
3	36.942	26.087	25.826	28.729	1'57.584	190,1	9:41'47.810	3	38.497	26.799	26.960	29.878	2'02.134	185,6	9:37'27.053	
								4	36.904	26.243	26.505	29.462	1'59.114	192,5	9:39'26.167	
								5	37.437	26.672	26.736	29.868	2'00.713	184,3	9:41'26.880	
7° 9 E. ERCOLANI [1'57.677]								15° 26 M. GENNAI [1'59.224]								
Lap	Seg1	Seg2	Seg3	Seg4	Lap Time	km/h	Local Time	Lap	Seg1	Seg2	Seg3	Seg4	Lap Time	km/h	Local Time	
1		28.108	28.880	36.676		183,1		1								
2	3'19.430	26.416	27.860	30.397	4'44.103P	182,7	9:37'21.642	2	52.750	29.240	29.356	33.920	2'25.266P	182,7	9:35'20.969	
3	37.827	25.837	26.378	29.260	1'59.302	181,5	9:39'20.944	3	1'51.647	26.447	27.197	30.234	3'15.525P	186,9	9:38'36.494	
4	37.087	25.554	26.106	28.930	1'57.677	183,1	9:41'18.621	4	37.420	26.230	26.348	29.226	1'59.224	184,6	9:40'35.718	
8° 22 M. GARCIA [1'57.874]								16° 17 R. BIJMAN [1'59.353]								
Lap	Seg1	Seg2	Seg3	Seg4	Lap Time	km/h	Local Time	Lap	Seg1	Seg2	Seg3	Seg4	Lap Time	km/h	Local Time	
1								1								
2	52.205	26.899	26.567	29.929	2'15.600P	186,9	9:39'49.576	2	59.863	28.512	28.676	31.618	2'28.669P	178,5	9:32'28.032	
3	37.133	25.885	25.978	28.878	1'57.874	190,1	9:41'47.450	3	39.718	27.022	27.172	32.898	2'06.810P	179,7	9:34'34.842	

07/09/2024 P = Pits In/Out - C = Lap Time Cancelled

These data/results cannot be reproduced, stored and/or transmitted in whole or in part by any manner of electronic, mechanical, photocopying, recording, broadcasting or otherwise now known or herein after developed without the previous express consent by the copyright owner, except for reproduction in daily press and regular printed publications on sale to the public within 60 days of the event related to those data/results and always provided that copyright symbol appears together as follows below.

© DORNA WSBK ORGANIZATION Srl 2024

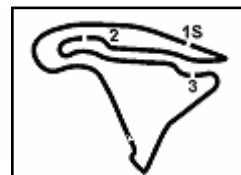

Magny-Cours 4.411 m

2 / 3

Motul French Round, 6-8 September 2024 Chronological Analysis Warm Up 1

4	3'27.222	27.062	27.268	29.596	4'51.148P	178,5	9:39'25.990
5	37.601	26.001	26.317	29.434	1'59.353	184,6	9:41'25.343

2	1'03.989	27.395	28.244	30.973	2'30.601P	183,4	9:34'52.433
3	38.788	26.870	27.484	30.309	2'03.451	183,4	9:36'55.884
4	38.285	26.792	27.271	30.235	2'02.583	183,4	9:38'58.467
5	38.082	26.613	27.237	30.155	2'02.087	184,0	9:41'00.554

17° 1. J. BUIS (1'59.378)							
Lap	Seg.1	Seg.2	Seg.3	Seg.4	Lap Time	km/h	Local Time
1		27.950	27.523	30.646		190,8	
2	37.632	26.230	27.075	30.351	2'01.288	191,8	9:34'35.551
3	37.574	26.439	26.880	29.917	2'00.810	189,8	9:36'36.361
4	37.908	26.181	26.874	29.887	2'00.850	191,5	9:38'37.211
5	37.378	26.064	26.572	29.364	1'59.378	191,8	9:40'36.589

25° 43 M. GAGGI (2'02.920)							
Lap	Seg.1	Seg.2	Seg.3	Seg.4	Lap Time	km/h	Local Time
1		28.801	29.332	32.963		176,5	
2	39.190	27.034	27.693	30.720	2'04.637	185,2	9:34'19.620
3	38.249	27.034	27.213	30.424	2'02.920	184,3	9:36'22.540
4	38.413	26.839	27.374	32.082	2'04.708P	182,1	9:38'27.248

18° 24 M. AGAZZI (2'00.128)							
Lap	Seg.1	Seg.2	Seg.3	Seg.4	Lap Time	km/h	Local Time
1		29.458	28.954	34.748		177,0	
2	3'58.184	26.989	26.860	30.372	5'22.405P	178,2	9:37'47.449
3	38.265	26.385	26.634	30.077	2'01.361	178,8	9:39'48.810
4	37.908	26.637	26.230	29.353	2'00.128	180,9	9:41'48.938

26° 41 R. TRAGNI (2'03.235)							
Lap	Seg.1	Seg.2	Seg.3	Seg.4	Lap Time	km/h	Local Time
1		29.037	28.446	36.585		179,1	
2	1'42.097	26.960	27.980	30.445	3'07.482P	184,9	9:35'27.231
3	38.096	26.827	27.485	30.827	2'03.235	190,1	9:37'30.466
4	39.234	31.523	28.447	36.943	2'16.147P	178,5	9:39'46.613

19° 11 F. NOVOTNY (2'00.276)							
Lap	Seg.1	Seg.2	Seg.3	Seg.4	Lap Time	km/h	Local Time
1							
2	57.609	28.577	28.634	31.627	2'26.447P	185,9	9:32'37.541
3	38.856	27.291	27.422	30.472	2'04.041	184,0	9:34'41.582
4	38.059	26.629	27.556	30.544	2'02.788	185,2	9:36'44.370
5	37.666	26.408	27.022	30.105	2'01.201	182,7	9:38'45.571
6	37.306	26.495	26.735	29.740	2'00.276	182,7	9:40'45.847

27° 77 J. OSUNA SAEZ (2'03.514)							
Lap	Seg.1	Seg.2	Seg.3	Seg.4	Lap Time	km/h	Local Time
1							
2	1'05.734	29.073	29.008	31.791	2'35.606P	180,9	9:32'27.457
3	40.246	27.693	33.240	31.137	2'12.316	179,7	9:34'39.773
4	38.916	27.368	27.914	30.748	2'04.946	186,2	9:36'44.719
5	38.498	27.089	27.560	30.471	2'03.618	185,9	9:38'48.337
6	38.722	26.871	27.551	30.370	2'03.514	184,0	9:40'51.851

20° 57 A. MAHENDRA (2'00.835)							
Lap	Seg.1	Seg.2	Seg.3	Seg.4	Lap Time	km/h	Local Time
1		28.695	29.297	32.275		178,8	
2	38.856	26.732	27.324	30.589	2'03.501	180,6	9:34'18.028
3	38.060	26.240	26.824	30.026	2'01.150	179,4	9:36'19.178
4	37.821	26.010	27.376	31.688	2'02.895	180,6	9:38'22.073
5	37.701	26.241	26.840	30.053	2'00.835	187,2	9:40'22.908

28° 23 S. DI SORA (2'03.602)							
Lap	Seg.1	Seg.2	Seg.3	Seg.4	Lap Time	km/h	Local Time
1							
2	56.841	30.474	28.509	32.380	2'28.204P	175,9	9:33'19.714
3	39.715	27.814	27.640	30.647	2'05.816	183,4	9:35'25.530
4	38.485	27.777	27.758	30.722	2'04.742	184,9	9:37'30.272
5	39.174	31.303	28.050	31.930	2'10.457	184,6	9:39'40.729
6	39.086	26.996	27.303	30.217	2'03.602	184,6	9:41'44.331

21° 55 U. CALATAVUD (2'00.983)							
Lap	Seg.1	Seg.2	Seg.3	Seg.4	Lap Time	km/h	Local Time
1		28.424	28.109	32.607		185,2	
2	39.022	27.040	27.142	29.988	2'03.202	184,9	9:34'18.400
3	38.004	26.547	26.572	29.860	2'00.983	185,9	9:36'19.383
4	37.829	26.182	27.185	30.584	2'01.780	187,2	9:38'21.163
5	38.386	26.410	27.036	30.360	2'02.192	182,1	9:40'23.355

29° 29 G. ZANNINI (2'05.142)							
Lap	Seg.1	Seg.2	Seg.3	Seg.4	Lap Time	km/h	Local Time
1							
2	1'13.941	33.701	36.590	41.279	3'05.511P	174,5	9:33'20.911
3	39.949	27.696	28.186	31.123	2'06.954	188,8	9:35'27.865
4	38.380	27.249	28.208	31.305	2'05.142	187,8	9:37'33.007
5	38.868	27.936	28.544	31.768	2'07.116	185,6	9:39'40.123
6	39.775	27.353	27.670	30.925	2'05.723	185,2	9:41'45.846

22° 66 P. TONN (2'01.078)							
Lap	Seg.1	Seg.2	Seg.3	Seg.4	Lap Time	km/h	Local Time
1		28.768	27.861	31.510		188,5	
2	37.645	26.978	27.221	30.438	2'02.282	190,5	9:34'35.429
3	37.781	26.712	27.076	30.160	2'01.729	189,8	9:36'37.158
4	37.476	26.701	26.901	30.188	2'01.266	194,2	9:38'38.424
5	37.656	26.741	26.830	29.851	2'01.078	189,8	9:40'39.502

30° 71 I. BOLANO HERNANDEZ (2'06.572)							
Lap	Seg.1	Seg.2	Seg.3	Seg.4	Lap Time	km/h	Local Time
1							
2	1'02.486	29.355	29.369	32.426	2'33.636P	176,2	9:32'28.794
3	39.532	27.962	29.289	32.196	2'08.979	189,8	9:34'37.773
4	39.381	27.712	28.894	31.908	2'07.895	182,1	9:36'45.668
5	39.463	27.552	28.415	31.142	2'06.572	183,4	9:38'52.240
6	39.445	27.598	28.409	31.327	2'06.779	181,2	9:40'59.019

23° 91 M. VANNUCCI (2'01.593)							
Lap	Seg.1	Seg.2	Seg.3	Seg.4	Lap Time	km/h	Local Time
1		28.242	29.042	35.488		179,4	
2	1'15.393	26.668	27.243	30.507	2'39.811P	180,0	9:34'58.207
3	37.998	26.481	27.041	30.073	2'01.593	181,8	9:36'59.800
4	39.897	29.496	28.295	34.913	2'12.601P	175,3	9:39'12.401

31° 8 B. IERACI (2'08.506)							
Lap	Seg.1	Seg.2	Seg.3	Seg.4	Lap Time	km/h	Local Time
1							
2	55.751	29.864	29.990	33.493	2'29.098P	180,9	9:33'03.118
3	40.431	28.494	29.710	32.564	2'11.199	182,4	9:35'14.317
4	39.940	28.199	28.696	31.671	2'08.506	182,7	9:37'22.823

07/09/2024 P = Pits In/Out - C = Lap Time Cancelled

These data/results cannot be reproduced, stored and/or transmitted in whole or in part by any manner of electronic, mechanical, photocopying, recording, broadcasting or otherwise now known or herein after developed without the previous express consent by the copyright owner, except for reproduction in daily press and regular printed publications on sale to the public within 60 days of the event related to those data/results and always provided that copyright symbol appears together as follows below.

© DORNA WSBK ORGANIZATION Srl 2024

Motul French Round, 6-8 September 2024
Chronological Analysis Warm Up 1

5 39.615 27.813 28.602 37.375 2'13.405P 186,5 9:39'36.228

07/09/2024 P = Pits In/Dut - C = Lap Time Cancelled

These data/results cannot be reproduced, stored and/or transmitted in whole or in part by any manner of electronic, mechanical, photocopying, recording, broadcasting or otherwise now known or herein after developed without the previous express consent by the copyright owner, except for reproduction in daily press and regular printed publications on sale to the public within 60 days of the event related to those data/results and always provided that copyright symbol appears together as follows below.

© DORNA WSBK ORGANIZATION Srl 2024

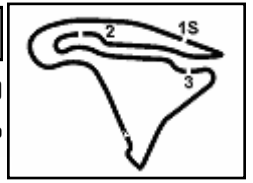

Magny-Cours 4.411 m

Motul French Round, 6-8 September 2024
Best Laps & Speeds

1 / 2

No.	Rider	Nat	Best Lap		FP		SP		WUP1										
			LL	SPD	LL	SPD	LL	SPD	LL	SPD									LL
1	57 A. MAHENDRA Yamaha YZF-R3	INA	1'52.513 27 196,7		1'54.185 11 188,5		1'52.513 12 196,7		2'00.835 4 187,2										
2	1 J. BUIS KTM RC 390 R	NED	1'52.620 27 197,8		1'53.306 13 196,7		1'52.620 10 197,8		1'59.378 4 191,8										
3	26 M. GENNAI Kawasaki Ninja 400	ITA	1'52.649 28 201,5		1'54.923 12 193,9		1'52.649 13 201,5		1'59.224 3 186,9										
4	58 I. IGLESIAS BRAVO Kawasaki Ninja 400	ESP	1'52.762 30 199,6		1'53.585 13 194,2		1'52.762 12 199,6		1'59.114 5 192,5										
5	22 M. GARCIA Kove 321 RR-S	ESP	1'52.774 23 194,6		1'53.378 11 193,5		1'52.774 10 194,6		1'57.874 2 190,1										
6	48 J. GARCIA GONZALEZ Kove 321 RR-S	ESP	1'52.856 25 195,7		1'53.502 11 193,2		1'52.856 12 195,7		1'57.584 2 190,8										
7	55 U. CALATAYUD Yamaha YZF-R3	ESP	1'52.877 29 198,2		1'54.479 13 197,8		1'52.877 12 198,2		2'00.983 4 187,2										
8	7 L. VENEMAN Kawasaki Ninja 400	NED	1'52.970 28 198,9		1'53.573 12 196,4		1'52.970 12 198,9		1'55.862 4 192,9										
9	88 D. MOGEDA Kawasaki Ninja 400	ESP	1'52.994 28 200,4		1'53.853 12 200,4		1'52.994 11 198,5		1'59.065 5 195,7										
10	77 J. OSUNA SAEZ Kawasaki Ninja 400	ESP	1'53.024 31 197,1		1'54.007 14 194,6		1'53.024 12 197,1		2'03.514 5 186,2										
11	85 K. SABATUCCI Kawasaki Ninja 400	ITA	1'53.218 28 201,1		1'54.369 13 198,2		1'53.218 12 201,1		1'58.641 3 183,4										
12	56 G. PRATAMA Yamaha YZF-R3	INA	1'53.343 27 198,5		1'54.604 11 195,3		1'53.343 12 198,5		2'02.087 4 184,0										
13	38 D. SALVADOR Yamaha YZF-R3	ESP	1'53.401 21 198,5		1'55.093 9 198,5		1'53.401 8 197,1		1'56.441 4 190,8										
14	43 M. GAGGI Yamaha YZF-R3	ITA	1'53.446 26 200,4		1'54.586 11 195,7		1'53.446 12 200,4		2'02.920 3 185,2										
15	91 M. VANNUCCI Yamaha YZF-R3	ITA	1'53.662 18 196,4		1'54.568 12 184,3		1'53.662 3 196,4		2'01.593 3 181,8										
16	66 P. TONN KTM RC 390 R	GER	1'53.686 28 201,5		1'54.692 13 196,7		1'53.686 11 201,5		2'01.078 4 194,2										
17	99 H. MAIER Yamaha YZF-R3	BRA	1'53.768 16 196,0		1'57.936 2 192,5		1'53.768 10 196,0		1'56.122 4 190,1										
18	80 G. MANSO Yamaha YZF-R3	BRA	1'53.813 30 200,4		1'54.367 14 200,4		1'53.813 12 194,6		1'58.634 4 190,5										
19	62 K. FONTAINHA Yamaha YZF-R3	BRA	1'53.903 29 196,7		1'54.303 14 196,7		1'53.903 11 196,4		1'57.127 4 190,1										
20	17 R. BIJMAN Kawasaki Ninja 400	NED	1'54.083 28 199,6		1'54.083 12 199,6		1'54.269 12 197,4		1'59.353 4 184,6										
21	9 E. ERCOLANI Yamaha YZF-R3	ITA	1'54.084 22 194,2		1'55.146 13 194,2		1'54.084 6 193,9		1'57.677 3 183,1										
22	31 E. BARTOLINI Yamaha YZF-R3	ITA	1'54.223 15 194,9		1'58.695 1 193,9		1'54.223 11 194,2		1'58.126 3 194,9										
23	23 S. DI SORA Kawasaki Ninja 400	FRA	1'54.251 30 198,5		1'54.396 13 198,2		1'54.251 12 198,5		2'03.602 5 184,9										
24	8 B. IERACI Kawasaki Ninja 400	ITA	1'54.306 28 200,4		1'55.940 12 200,4		1'54.306 12 199,6		2'08.506 4 186,5										
25	11 F. NOVOTNY Kawasaki Ninja 400	CZE	1'54.877 30 194,6		1'55.995 13 193,9		1'54.877 12 194,6		2'00.276 5 185,9										

07/09/2024

These data/results cannot be reproduced, stored and/or transmitted in whole or in part by any manner of electronic, mechanical, photocopying, recording, broadcasting or otherwise now known or herein after developed without the previous express consent by the copyright owner, except for reproduction in daily press and regular printed publications on sale to the public within 60 days of the event related to those data/results and always provided that copyright symbol appears together as follows below.

© DORNA WSBK ORGANIZATION Srl 2024

FICR PERUGIA TIMING



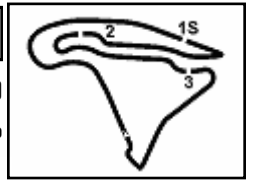

Magny-Cours 4.411 m

2 / 2

Motul French Round, 6-8 September 2024
Best Laps & Speeds

No.	Rider Bike	Nat	Best Lap		FP		SP		WUP1							
			LL	SPD	LL	SPD	LL	SPD	LL	SPD						
26	47 F. SEABRIGHT Kawasaki Ninja 400	GBR	1'54.908 30	196,4	1'55.266 13	194,2	1'54.908 12	196,4	1'56.455 5	188,8						
27	41 R. TRAGNI Yamaha YZF-R3	ITA	1'55.467 25	196,4	1'55.737 12	193,9	1'55.467 10	196,4	2'03.235 3	190,1						
28	29 G. ZANNINI Kawasaki Ninja 400	ITA	1'55.705 27	194,9	1'56.900 12	193,2	1'55.705 10	194,9	2'05.142 5	188,8						
29	25 M. MARTELLA Kawasaki Ninja 400	ITA	1'55.779 30	195,3	1'56.375 13	195,3	1'55.779 12	195,3	1'59.035 5	181,8						
30	71 I. BOLAND HERNANDEZ Kawasaki Ninja 400	ESP	1'56.077 27	189,8	1'59.673 11	185,2	1'56.077 11	188,2	2'06.572 5	189,8						
31	24 M. AGAZZI Yamaha YZF-R3	ITA	1'56.739 27	200,0	1'58.308 13	188,2	1'56.739 11	200,0	2'00.128 3	180,9						
32	27 C. CLARK Kawasaki Ninja 400	USA	1'59.800 1	186,2	1'59.800 1	186,2										

07/09/2024

These data/results cannot be reproduced, stored and/or transmitted in whole or in part by any manner of electronic, mechanical, photocopying, recording, broadcasting or otherwise now known or herein after developed without the previous express consent by the copyright owner, except for reproduction in daily press and regular printed publications on sale to the public within 60 days of the event related to those data/results and always provided that copyright symbol appears together as follows below.

© DORNA WSBK ORGANIZATION Srl 2024

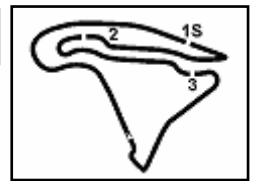

Magny-Cours 4.411 m

Motul French Round, 6-8 September 2024

Weather Report Warm Up 1

Session started 09:30 - Session ended 9:43

Air Temperature

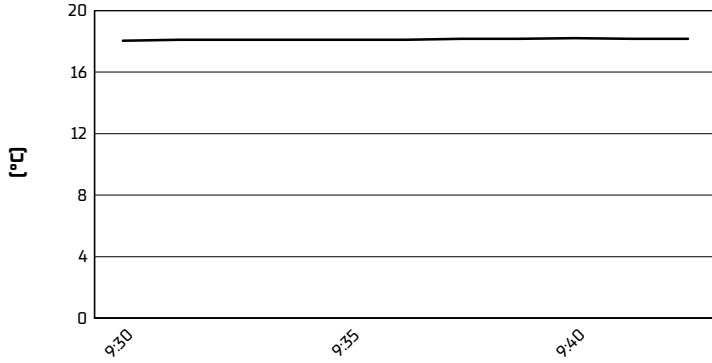

Track Temperature

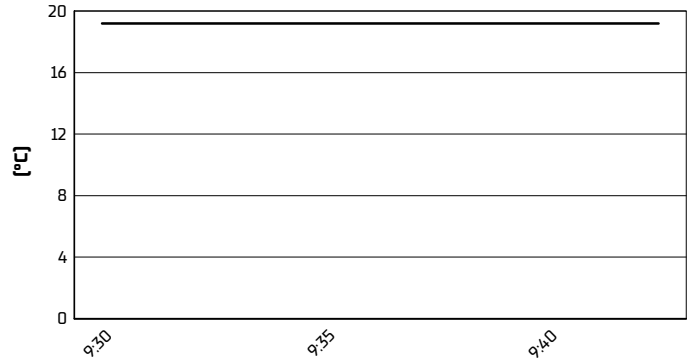

Air Pressure

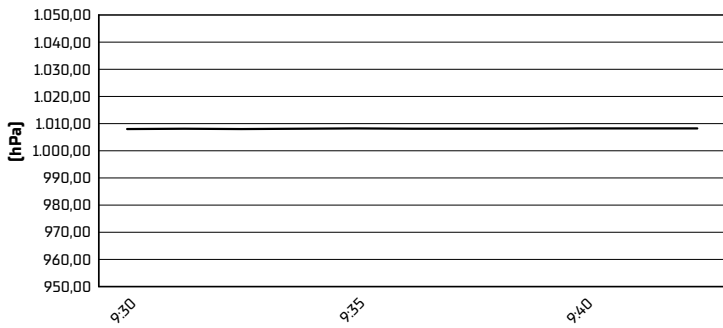

Humidity

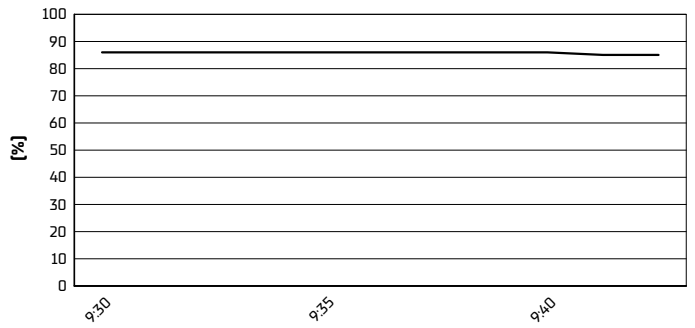

Wind Speed

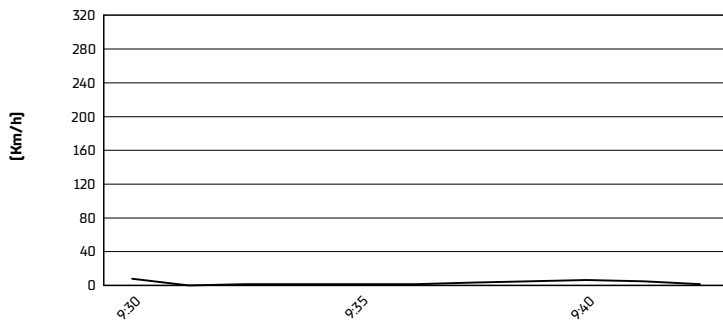

Wind Direction

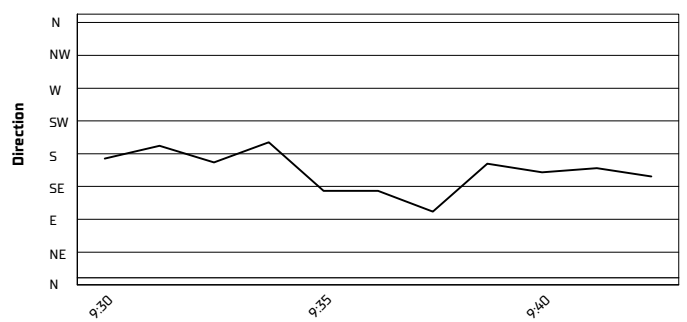

07/09/2024

These data/results cannot be reproduced, stored and/or transmitted in whole or in part by any manner of electronic, mechanical, photocopying, recording, broadcasting or otherwise now known or herein after developed without the previous express consent by the copyright owner, except for reproduction in daily press and regular printed publications on sale to the public within 60 days of the event related to those data/results and always provided that copyright symbol appears together as follows below.

© DORNA WSBK ORGANIZATION Srl 2024

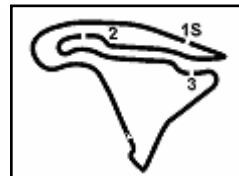

Magny-Cours 4.411 m

Motul French Round, 6-8 September 2024
Starting Grid - Race 1 (11 Laps x 4,411 km = 48,521 km)

3	26 GENNAI M. Kawasaki 1'52.649	2	1 BUIS J. KTM 1'52.620	1	57 MAHENDRA A. Yamaha 1'52.513	1
6	48 GARCIA GONZALEZ Kove 1'52.856	5	22 GARCIA M. Kove 1'52.774	4	58 IGLESIAS BRAVO I Kawasaki 1'52.762	2
9	88 MOGEDA D. Kawasaki 1'52.994	8	7 VENEMAN L. Kawasaki 1'52.970	7	55 CALATAYUD U. Yamaha 1'52.877	3
12	56 PRATAMA G. Yamaha 1'53.343	11	85 SABATUCCI K. Kawasaki 1'53.218	10	77 OSUNA SAEZ J. Kawasaki 1'53.024	4
15	91 VANNUCCI M. Yamaha 1'53.662	14	43 GAGGI M. Yamaha 1'53.446	13	38 SALVADOR D. Yamaha 1'53.401	5
18	80 MANSO G. Yamaha 1'53.813	17	99 MAIER H. Yamaha 1'53.768	16	66 TONN P. KTM 1'53.686	6
21	31 BARTOLINI E. Yamaha 1'54.223	20	9 ERCOLANI E. Yamaha 1'54.084	19	62 FONTAINHA K. Yamaha 1'53.903	7
24	11 NOVOTNY F. Kawasaki 1'54.877	23	8 IERACI B. Kawasaki 1'54.306	22	17 BIJMAN R. Kawasaki 1'54.269	8
27	29 ZANNINI G. Kawasaki 1'55.705	26	41 TRAGNI R. Yamaha 1'55.467	25	47 SEABRIGHT F. Kawasaki 1'54.908	9
30	24 AGAZZI M. Yamaha 1'56.739	29	71 BOLANO HERNANDEZ Kawasaki 1'56.077	28	25 MARTELLA M. Kawasaki 1'55.779	10
				31	23 DI SORA S. Kawasaki 1'54.251	11

N.77 (Osuna Saez J.) has been penalized with 2X LLP for irresponsible riding - Causing a crash during FP
 N.31 (Bartolini E.) has been penalized with 2X LLP for irresponsible riding - Causing a crash during FP
 N.23 (Di Sora S.) has been penalized with 2X LLP and will start from the back of the grid - Engine allocation
 N.27 (Clark C.) will not take part in the race. Declared unfit after FP

07/09/2024 The Race Director

* = Penalized

These data/results cannot be reproduced, stored and/or transmitted in whole or in part by any manner of electronic, mechanical, photocopying, recording, broadcasting or otherwise now known or herein after developed without the previous express consent by the copyright owner, except for reproduction in daily press and regular printed publications on sale to the public within 60 days of the event related to those data/results and always provided that copyright symbol appears together as follows below. © DORNA WSBK ORGANIZATION Srl 2024

