

**Prosecco DOC UK Round, 12-14 July 2024**  
**Biographical Entry List**

No.	Rider (Abbreviation)	Nat	Bike	Wins 2024	Podiums 2024	Pole 2024	Races 2024	Tyres	Class
	Age Date of Birth Place of Birth		Team						
1	<b>3 DE ROSA Raffaele</b> [DeR] 37 25/03/1987 Napoli	ITA	<b>QJMOTOR SRK 800 RR</b> QJMOTOR Factory Racing	1	19		144	Pirelli	*
2	<b>5 ANTONELLI Niccolò</b> [Ant] 28 23/02/1996 Cattolica	ITA	<b>Ducati Panigale V2</b> Ecosantagata Althea Racing Team				8	Pirelli	
3	<b>7 BALDASSARRI Lorenzo</b> [Bal] 27 06/11/1996 San Severino Marche	ITA	<b>Triumph Street Triple RS 765</b> WRP-RT Motorsport by SKM-Triumph	4	16	2	32	Pirelli	
4	<b>9 NAVARRO Jorge</b> [Nav] 28 03/02/1996 Valencia	ESP	<b>Ducati Panigale V2</b> Orelac Racing Verdunatura		1		32	Pirelli	
5*	<b>12 TOMS TJ</b> [Tom] 22 19/07/2001 Somerset	GBR	<b>Yamaha YZF R6</b> R&R Racing					Pirelli	
6*	<b>15 MCMANUS Eugene James</b> [McM] 25 19/04/1999 Belfast	IRL	<b>Ducati Panigale V2</b> Rokit Haslam Racing				12	Pirelli	
7	<b>17 MCPHEE John</b> [McP] 29 14/07/1994 Oban, Argyll And Bute	GBR	<b>Triumph Street Triple RS 765</b> WRP-RT Motorsport by SKM-Triumph		1		30	Pirelli	
8	<b>19 GIANNINI Gabriele</b> [Gia] 21 11/10/2002 Aprilia	ITA	<b>Kawasaki ZX-6R</b> Team ProDina Kawasaki				8	Pirelli	*
9	<b>22 FULIGNI Federico</b> [Ful] 29 01/06/1995 Bologna	ITA	<b>Ducati Panigale V2</b> Orelac Racing Verdunatura				81	Pirelli	*
10	<b>23 SCHROETTER Marcel</b> [Sch] 31 02/01/1993 Landsberg Am Lech	GER	<b>MV Agusta F3 800 RR</b> MV Agusta Reparto Corse		11		34	Pirelli	
11	<b>25 BRENNER Marcel</b> [Bre] 26 25/07/1997 Bern	SUI	<b>Kawasaki ZX-6R</b> VIAMO Racing by MTM				43	Pirelli	
12	<b>27 TOBA Kaito</b> [Tob] 24 07/04/2000 Fukuova	JPN	<b>Honda CBR600RR</b> PETRONAS MIE Racing Honda				8	Pirelli	
13	<b>28 VAN STRAALEN Glenn</b> [vSt] 23 30/09/2000 Hoogkarspel	NED	<b>Yamaha YZF R6</b> Pata Yamaha Ten Kate Racing	1	4		85	Pirelli	
14	<b>32 BAYLISS Oliver</b> [Bay] 20 20/09/2003 Monaco	AUS	<b>Ducati Panigale V2</b> D34G Racing WorldSSP Team	1	1		8	Pirelli	
15	<b>39 KEANKUM Krittapat</b> [Kea] 19 22/02/2005 Nonthabuuri	THA	<b>Yamaha YZF R6</b> Yamaha Thailand Racing Team				8	Pirelli	
16	<b>40 CORSI Simone</b> [Cor] 37 24/04/1987 Roma	ITA	<b>Ducati Panigale V2</b> Renzi Corse				12	Pirelli	*
17	<b>50 VOSTATEK Ondrej</b> [Vos] 19 26/08/2004 Praha 4	CZE	<b>Triumph Street Triple RS 765</b> PTR Triumph				48	Pirelli	
18	<b>51 SARMOON Anupab</b> [Sar] 30 09/12/1993 Chiang Mai	THA	<b>Yamaha YZF R6</b> Yamaha Thailand Racing Team				32	Pirelli	
19	<b>53 DEBISE Valentin</b> [Deb] 32 12/02/1992 Albi	FRA	<b>Yamaha YZF R6</b> Evan Bros. WorldSSP Yamaha Team		4		54	Pirelli	
20	<b>54 SOFUOGLU Bahattin</b> [Sof] 20 19/08/2003 Adapazari	TUR	<b>MV Agusta F3 800 RR</b> MV Agusta Reparto Corse	1	4		49	Pirelli	
21	<b>55 MONTELLA Yari</b> [Mon] 24 05/01/2000 Oliveto Citra	ITA	<b>Ducati Panigale V2</b> Barni Spark Racing Team	3	10	1	54	Pirelli	
22	<b>61 ONCU Can</b> [Onc] 20 26/07/2003 Alanya	TUR	<b>Kawasaki ZX-6R</b> Kawasaki Puccetti Racing	1	14		84	Pirelli	
23	<b>62 MANZI Stefano</b> [Man] 25 29/03/1999 Rimini	ITA	<b>Yamaha YZF R6</b> Pata Yamaha Ten Kate Racing	6	27	2	57	Pirelli	
24	<b>64 CARICASULO Federico</b> [Car] 28 06/04/1996 Ravenna	ITA	<b>MV Agusta F3 800 RR</b> Motozoo ME AIR Racing	7	34	12	125	Pirelli	
25	<b>66 TUULI Niki</b> [Tuu] 28 26/10/1995 Imatra	FIN	<b>Ducati Panigale V2</b> EAB Racing Team	2	11	2	92	Pirelli	
26	<b>68 POWER Luke</b> [Pow] 19 30/11/2004 Ferntree Gully	AUS	<b>MV Agusta F3 800 RR</b> Motozoo ME AIR Racing				24	Pirelli	*
27	<b>69 BOOTH-AMOS Thomas</b> [Boo] 28 12/03/1996 Stafford	GBR	<b>Triumph Street Triple RS 765</b> PTR Triumph				46	Pirelli	
28	<b>71 EDWARDS Tom</b> [Edw] 23 09/07/2001 Wellington	AUS	<b>Ducati Panigale V2</b> D34G Racing WorldSSP Team				30	Pirelli	*
29	<b>72 RUIZ Yeray</b> [Rui] 20 15/08/2003 Malaga	ESP	<b>Yamaha YZF R6</b> VFT Racing Yamaha				12	Pirelli	
30	<b>74 BIESIEKIRSKI Piotr</b> [Bie] 22 25/09/2001 Warszawa	POL	<b>Ducati Panigale V2</b> Ecosantagata Althea Racing Team				5	Pirelli	
31	<b>89 BIN PAWI Khairul Idham</b> [Bin] 25 20/09/1998 Perak	MAS	<b>Honda CBR600RR</b> PETRONAS MIE Racing Honda				10	Pirelli	
32	<b>94 MAHIAS Lucas</b> [Mah] 35 14/04/1989 Mont de Marsan	FRA	<b>Yamaha YZF R6</b> GMT94 Yamaha	9	30	8	80	Pirelli	
33	<b>99 HUERTAS Adrian</b> [Hue] 20 21/08/2003 Parla - Madrid	ESP	<b>Ducati Panigale V2</b> Aruba.it Racing WorldSSP Team	4	6	2	52	Pirelli	

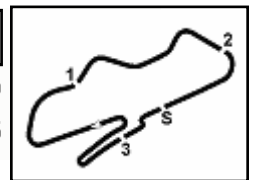

**Prosecco DOC UK Round, 12-14 July 2024**  
**Results Free Practice**

No.	Rider	Nat	Team	Bike	Class	Time	Gap	Rel.	Laps	Speed	
										Avg	Max
1	<b>55</b> Y. MONTELLA	ITA	Barni Spark Racing Team	Ducati Panigale V2		<b>1'28.907</b>			18	162,898	<b>244,3</b>
2	<b>9</b> J. NAVARRO	ESP	Orelac Racing Verdnavatura	Ducati Panigale V2		<b>1'29.663</b>	0.756	0.756	18	161,525	<b>242,7</b>
3	<b>69</b> T. BOOTH-AMOS	GBR	PTR Triumph	Triumph Street Triple RS 765		<b>1'29.776</b>	0.869	0.113	17	161,322	<b>241,1</b>
4	<b>94</b> L. MAHIAS	FRA	GMT94 Yamaha	Yamaha YZF R6		<b>1'29.915</b>	1.008	0.139	18	161,072	<b>241,1</b>
5	<b>53</b> V. DEBISE	FRA	Evan Bros. WorldSSP Yamaha Team	Yamaha YZF R6		<b>1'29.990</b>	1.083	0.075	16	160,938	<b>246,0</b>
6	<b>62</b> S. MANZI	ITA	Pata Yamaha Ten Kate Racing	Yamaha YZF R6		<b>1'30.134</b>	1.227	0.144	17	160,681	<b>240,5</b>
7	<b>54</b> B. SOFUOGLU	TUR	MV Agusta Reparto Corse	MV Agusta F3 800 RR		<b>1'30.317</b>	1.410	0.183	20	160,355	<b>245,5</b>
8	<b>50</b> O. VOSTATEK	CZE	PTR Triumph	Triumph Street Triple RS 765		<b>1'30.407</b>	1.500	0.090	19	160,196	<b>241,1</b>
9	<b>99</b> A. HUERTAS	ESP	Aruba.it Racing WorldSSP Team	Ducati Panigale V2		<b>1'30.518</b>	1.611	0.111	8	159,999	<b>246,6</b>
10	<b>23</b> M. SCHROETTER	GER	MV Agusta Reparto Corse	MV Agusta F3 800 RR		<b>1'30.553</b>	1.646	0.035	18	159,937	<b>244,3</b>
11	<b>32</b> O. BAYLISS	AUS	D34G Racing WorldSSP Team	Ducati Panigale V2		<b>1'30.612</b>	1.705	0.059	19	159,833	<b>240,0</b>
12	<b>17</b> J. MCPHEE	GBR	WRP-RT Motorsport by SKM-Triumph	Triumph Street Triple RS 765		<b>1'30.820</b>	1.913	0.208	18	159,467	<b>241,1</b>
13	<b>15</b> E. MCMANUS	IRL	Rokit Haslam Racing	Ducati Panigale V2		<b>1'30.865</b>	1.958	0.045	20	159,388	<b>242,2</b>
14	<b>61</b> C. ONCU	TUR	Kawasaki Puccetti Racing	Kawasaki ZX-6R		<b>1'30.879</b>	1.972	0.014	10	159,364	<b>241,6</b>
15	<b>28</b> G. VAN STRAALEN	NED	Pata Yamaha Ten Kate Racing	Yamaha YZF R6		<b>1'30.894</b>	1.987	0.015	16	159,337	<b>239,5</b>
16	<b>66</b> N. TUULI	FIN	EAB Racing Team	Ducati Panigale V2		<b>1'31.050</b>	2.143	0.156	17	159,064	<b>242,2</b>
17	<b>5</b> N. ANTONELLI	ITA	Ecosantagata Althea Racing Team	Ducati Panigale V2		<b>1'31.063</b>	2.156	0.013	17	159,042	<b>240,0</b>
18	<b>71</b> T. EDWARDS	AUS	D34G Racing WorldSSP Team	Ducati Panigale V2	*	<b>1'31.064</b>	2.157	0.001	20	159,040	<b>246,0</b>
19	<b>64</b> F. CARICASULO	ITA	Motozoo ME AIR Racing	MV Agusta F3 800 RR		<b>1'31.117</b>	2.210	0.053	16	158,947	<b>241,6</b>
20	<b>25</b> M. BRENNER	SUI	VIAMO Racing by MTM	Kawasaki ZX-6R		<b>1'31.136</b>	2.229	0.019	20	158,914	<b>240,5</b>
21	<b>51</b> A. SARMOON	THA	Yamaha Thailand Racing Team	Yamaha YZF R6		<b>1'31.600</b>	2.693	0.464	19	158,109	<b>240,5</b>
22	<b>22</b> F. FULIGNI	ITA	Orelac Racing Verdnavatura	Ducati Panigale V2	*	<b>1'31.651</b>	2.744	0.051	19	158,021	<b>241,1</b>
23	<b>40</b> S. CORSI	ITA	Renzi Corse	Ducati Panigale V2	*	<b>1'31.716</b>	2.809	0.065	18	157,909	<b>240,5</b>
24	<b>7</b> L. BALDASSARRI	ITA	WRP-RT Motorsport by SKM-Triumph	Triumph Street Triple RS 765		<b>1'31.794</b>	2.887	0.078	15	157,775	<b>233,3</b>
25	<b>74</b> P. BIESIEKIRSKI	POL	Ecosantagata Althea Racing Team	Ducati Panigale V2		<b>1'31.948</b>	3.041	0.154	16	157,511	<b>241,6</b>
26	<b>12</b> T. TOMS	GBR	R&R Racing	Yamaha YZF R6		<b>1'32.014</b>	3.107	0.066	18	157,398	<b>238,4</b>
27	<b>27</b> K. TOBA	JPN	PETRONAS MIE Racing Honda	Honda CBR600RR		<b>1'32.203</b>	3.296	0.189	21	157,075	<b>240,5</b>
28	<b>19</b> G. GIANNINI	ITA	Team ProDina Kawasaki	Kawasaki ZX-6R	*	<b>1'32.204</b>	3.297	0.001	21	157,073	<b>237,4</b>
29	<b>72</b> Y. RUIZ	ESP	VFT Racing Yamaha	Yamaha YZF R6		<b>1'32.234</b>	3.327	0.030	11	157,022	<b>237,9</b>
30	<b>68</b> L. POWER	AUS	Motozoo ME AIR Racing	MV Agusta F3 800 RR	*	<b>1'32.332</b>	3.425	0.098	13	156,856	<b>241,6</b>
31	<b>89</b> K. BIN PAWI	MAS	PETRONAS MIE Racing Honda	Honda CBR600RR		<b>1'32.485</b>	3.578	0.153	18	156,596	<b>239,5</b>
32	<b>39</b> K. KEANKUM	THA	Yamaha Thailand Racing Team	Yamaha YZF R6		<b>1'32.510</b>	3.603	0.025	20	156,554	<b>237,9</b>
33	<b>3</b> R. DE ROSA	ITA	QJMOTOR Factory Racing	QJMOTOR SRK 800 RR	*	<b>1'32.758</b>	3.851	0.248	20	156,135	<b>233,8</b>

Qualifying Lap Time (105% of 1'28.907): **1'33.353**

\* WorldSSP Challenge

AIR	Humidity:	70%	Temp:	15°C
TRACK	Condition:	Dry	Temp:	20°C

Records	Pole	(SP)	2023	N.Bulega	1'29.323	162,140	Km/h
	Race	(RC2)	2023	N.Bulega	1'29.018	162,700	Km/h
	All Times	(RC2)	2023	N.Bulega	1'29.018	162,700	Km/h

Start 11:20 End 12:04 The results are provisional until the end of the time limit for protests and appeals and the completion of the technical checks.

These data/results cannot be reproduced, stored and/or transmitted in whole or in part by any manner of electronic, mechanical, photocopying, recording, broadcasting or otherwise now known or herein after developed without the previous express consent by the copyright owner, except for reproduction in daily press and regular printed publications on sale to the public within 60 days of the event related to those data/results and always provided that copyright symbol appears together as follows below.

© DORNA WSBK ORGANIZATION Srl 2024

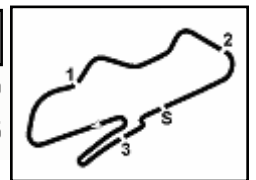

**Prosecco DOC UK Round, 12-14 July 2024**  
**Results Free Practice**

**Session Highlights**

Local Time	No. Rider	Description
11.20.00		Start of Session
11.21.20	<b>61 C. ONCU</b>	#61 Technical Problem - Turn 6
11.21.39		WorldSSP Pit Intervention Time: 1min 3secs
11.23.02	<b>89 K. BIN PAWI</b>	#89 On the Gravel - Rejoined - Turn 8
11.26.34	<b>68 L. POWER</b>	#68 Lap Cancelled [1'36.311] - Shortcut on Turn 9
11.27.18	<b>66 N. TUULI</b>	#66 Lap Cancelled [1'32.335] - Exceeded Track Limits - Turn 10
11.30.05	<b>15 E. MCMANUS</b>	#15 check transponder battery
11.30.54	<b>69 T. BOOTH-AMOS</b>	#69 Lap Cancelled [1'30.219] - Exceeded Track Limits - Turn 9
11.32.34	<b>19 G. GIANNINI</b>	#19 Lap Cancelled [1'38.117] - Exceeded Track Limits - Turn 10
11.33.34	<b>99 A. HUERTAS</b>	#99 Lap Cancelled [1'57.413] - Shortcut on Turn 9
11.34.20	<b>50 D. VOSTATEK</b>	#50 Lap Cancelled [1'37.118] - Exceeded Track Limits - Turn 10
11.38.53	<b>66 N. TUULI</b>	#66 On the Gravel - Rejoined - Turn 8
11.41.05	<b>55 Y. MONTELLA</b>	#55 Lap Cancelled [9'07.500] - Exceeded Track Limits - Turn 9
11.44.15	<b>66 N. TUULI</b>	#66 Lap Cancelled [1'31.225] - Exceeded Track Limits - Turn 10
11.48.44	<b>55 Y. MONTELLA</b>	#55 Lap Cancelled [1'29.803] - Exceeded Track Limits - Turn 9
11.51.14	<b>3 R. DE ROSA</b>	#3 Lap Cancelled [1'42.224] - Exceeded Track Limits - Turn 10
11.51.16	<b>72 Y. RUIZ</b>	#72 Crashed - Turn 3
11.52.08	<b>72 Y. RUIZ</b>	#72 Medical Centre
11.53.29	<b>28 G. VAN STRAALEN</b>	#28 Crashed - Turn 12
11.54.01	<b>28 G. VAN STRAALEN</b>	#28 Rejoined
11.54.07	<b>5 N. ANTONELLI</b>	#5 On the Gravel - Rejoined - Turn 8
11.55.23	<b>17 J. MCPHEE</b>	#17 Lap Cancelled [1'43.599] - Yellow Flag - Turn 3
11.55.28	<b>40 S. CORSI</b>	#40 Lap Cancelled [1'32.344] - Yellow Flag - Turn 3
11.55.33	<b>15 E. MCMANUS</b>	#15 Lap Cancelled [1'31.583] - Yellow Flag - Turn 3
11.55.38	<b>74 P. BIESIEKIRSKI</b>	#74 Lap Cancelled [1'32.962] - Yellow Flag - Turn 3
11.55.43	<b>12 T. TOMS</b>	#12 Lap Cancelled [1'32.465] - Yellow Flag - Turn 3
11.55.48	<b>54 B. SOFUOGLU</b>	#54 Lap Cancelled [1'36.531] - Yellow Flag - Turn 3
11.55.53	<b>54 B. SOFUOGLU</b>	#54 Lap Cancelled [1'36.531] - Yellow Flag - Turn 3
11.55.58	<b>68 L. POWER</b>	#68 Lap Cancelled [3'05.450] - Yellow Flag - Turn 3
11.56.03	<b>32 D. BAYLISS</b>	#32 Lap Cancelled [4'40.074] - Yellow Flag - Turn 3
11.56.08	<b>19 G. GIANNINI</b>	#19 Lap Cancelled [1'34.255] - Yellow Flag - Turn 3
11.56.13	<b>39 K. KEANKUM</b>	#39 Lap Cancelled [1'33.476] - Yellow Flag - Turn 3
11.56.18	<b>7 K. TOBA</b>	#27 Lap Cancelled [1'35.191] - Yellow Flag - Turn 3
11.56.23	<b>28 G. VAN STRAALEN</b>	#28 Lap Cancelled [2'24.699] - Yellow Flag - Turn 3
11.56.28	<b>61 C. ONCU</b>	#61 Lap Cancelled [1'31.041] - Yellow Flag - Turn 3
11.56.33	<b>51 A. SARMOON</b>	#51 Lap Cancelled [1'31.471] - Yellow Flag - Turn 3
11.56.38	<b>64 F. CARICASULO</b>	#64 Lap Cancelled [1'30.972] - Yellow Flag - Turn 3
11.56.43	<b>71 T. EDWARDS</b>	#71 Lap Cancelled [1'31.521] - Yellow Flag - Turn 3
11.56.48	<b>69 T. BOOTH-AMOS</b>	#69 Lap Cancelled [1'32.370] - Yellow Flag - Turn 3
11.56.51	<b>74 P. BIESIEKIRSKI</b>	#74 check transponder battery
11.56.53	<b>22 F. FULIGNI</b>	#22 Lap Cancelled [1'34.412] - Yellow Flag - Turn 3
11.56.59	<b>99 A. HUERTAS</b>	#99 Lap Cancelled [2'24.8382] - Exceeded Track Limits - Turn 10
11.57.15	<b>23 M. SCHROETTER</b>	#23 Lap Cancelled [1'35.940] - Exceeded Track Limits - Turn 10
11.57.47	<b>17 J. MCPHEE</b>	#17 On Asphalt - Rejoined - Turn 12
11.58.40	<b>69 T. BOOTH-AMOS</b>	#69 Lap Cancelled [1'31.116] - Exceeded Track Limits - Turn 9
11.59.02	<b>62 S. MANZI</b>	#62 Lap Cancelled [1'30.407] - Yellow Flag - Turn 12
11.59.07	<b>25 M. BRENNER</b>	#25 Lap Cancelled [1'31.860] - Yellow Flag - Turn 12
11.59.12	<b>66 N. TUULI</b>	#66 Lap Cancelled [8'15.742] - Yellow Flag - Turn 12
11.59.17	<b>7 L. BALDASSARRI</b>	#7 Lap Cancelled [1'32.300] - Yellow Flag - Turn 12
11.59.23	<b>23 M. SCHROETTER</b>	#23 Lap Cancelled [1'30.680] - Yellow Flag - Turn 12
11.59.27	<b>40 S. CORSI</b>	#40 Lap Cancelled [1'31.650] - Yellow Flag - Turn 12
11.59.32	<b>89 K. BIN PAWI</b>	#89 Lap Cancelled [1'39.462] - Yellow Flag - Turn 12
11.59.37	<b>15 E. MCMANUS</b>	#15 Lap Cancelled [1'30.921] - Yellow Flag - Turn 12
11.59.42	<b>74 P. BIESIEKIRSKI</b>	#74 Lap Cancelled [1'32.738] - Yellow Flag - Turn 12
11.59.47	<b>12 T. TOMS</b>	#12 Lap Cancelled [1'32.517] - Yellow Flag - Turn 12
11.59.52	<b>3 R. DE ROSA</b>	#3 Lap Cancelled [1'32.877] - Yellow Flag - Turn 12

Start 11:20 End 12:04 The results are provisional until the end of the time limit for protests and appeals and the completion of the technical checks.

These data/results cannot be reproduced, stored and/or transmitted in whole or in part by any manner of electronic, mechanical, photocopying, recording, broadcasting or otherwise now known or herein after developed without the previous express consent by the copyright owner, except for reproduction in daily press and regular printed publications on sale to the public within 60 days of the event related to those data/results and always provided that copyright symbol appears together as follows below.

© DORNA WSBK ORGANIZATION Srl 2024

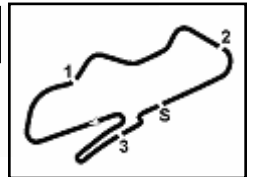

**Prosecco DOC UK Round, 12-14 July 2024**  
**Results Free Practice**

11.59.57	<b>89</b> K. <b>BIN PAWI</b>	#89 Lap Cancelled [1'40.184] - Exceeded Track Limits - Turn 10
12.01.28	<b>23</b> M. <b>SCHROETTER</b>	#23 Lap Cancelled [1'30.755] - Exceeded Track Limits - Turn 9
12.02.00	<b>15</b> E. <b>MCMANUS</b>	#15 Technical Problem - Turn 8
12.04.54		End of Session

**Fastest Laps Sequence**

No.	Rider	Nat	Team	Bike	Local Time	Time	Gap	Avg
55	Y. <b>MONTELLA</b>	ITA	Barni Spark Racing Team	Ducati Panigale V2	11:23'11.376	<b>1'31.804</b>		157,758
55	Y. <b>MONTELLA</b>	ITA	Barni Spark Racing Team	Ducati Panigale V2	11:24'42.320	<b>1'30.944</b>	-0.860	159,250
55	Y. <b>MONTELLA</b>	ITA	Barni Spark Racing Team	Ducati Panigale V2	11:26'12.628	<b>1'30.308</b>	-0.636	160,371
55	Y. <b>MONTELLA</b>	ITA	Barni Spark Racing Team	Ducati Panigale V2	11:29'13.466	<b>1'29.936</b>	-0.372	161,035
69	T. <b>BOOTH-AMOS</b>	GBR	PTR Triumph	Triumph Street Triple RS 765	11:54'58.222	<b>1'29.912</b>	-0.024	161,077
55	Y. <b>MONTELLA</b>	ITA	Barni Spark Racing Team	Ducati Panigale V2	11:55'56.185	<b>1'29.223</b>	-0.689	162,321
55	Y. <b>MONTELLA</b>	ITA	Barni Spark Racing Team	Ducati Panigale V2	11:57'25.092	<b>1'28.907</b>	-0.316	162,898

Start 11:20 End 12:04 The results are provisional until the end of the time limit for protests and appeals and the completion of the technical checks.

These data/results cannot be reproduced, stored and/or transmitted in whole or in part by any manner of electronic, mechanical, photocopying, recording, broadcasting or otherwise now known or herein after developed without the previous express consent by the copyright owner, except for reproduction in daily press and regular printed publications on sale to the public within 60 days of the event related to those data/results and always provided that copyright symbol appears together as follows below.

© DORNA WSBK ORGANIZATION Srl 2024

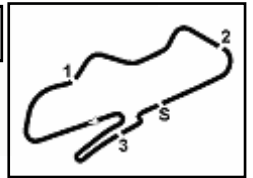

Donington Park 4.023 m

**Prosecco DOC UK Round, 12-14 July 2024**  
**Best Sectors & Speed Free Practice**

BEST LAP		
1	<b>55</b> Y. MONTELLA	Ducati Panigale V2 1'28.907
2	<b>9</b> J. NAVARRO	Ducati Panigale V2 1'29.663
3	<b>69</b> T. BOOTH-AMOS	Triumph Street Triple RS 765 1'29.776
4	<b>94</b> L. MAHIAS	Yamaha YZF R6 1'29.915
5	<b>53</b> V. DEBISE	Yamaha YZF R6 1'29.990
6	<b>62</b> S. MANZI	Yamaha YZF R6 1'30.134
7	<b>54</b> B. SOFUOGLU	MV Agusta F3 800 RR 1'30.317
8	<b>50</b> D. VOSTATEK	Triumph Street Triple RS 765 1'30.407
9	<b>99</b> A. HUERTAS	Ducati Panigale V2 1'30.518
10	<b>23</b> M. SCHROETTER	MV Agusta F3 800 RR 1'30.553
11	<b>32</b> D. BAYLISS	Ducati Panigale V2 1'30.612
12	<b>17</b> J. MCPHEE	Triumph Street Triple RS 765 1'30.820
13	<b>15</b> E. MCMANUS	Ducati Panigale V2 1'30.865
14	<b>61</b> C. ONCU	Kawasaki ZX-6R 1'30.879
15	<b>28</b> G. VAN STRAALLEN	Yamaha YZF R6 1'30.894
16	<b>66</b> N. TUULI	Ducati Panigale V2 1'31.050
17	<b>5</b> N. ANTONELLI	Ducati Panigale V2 1'31.063
18	<b>71</b> T. EDWARDS	Ducati Panigale V2 1'31.064
19	<b>64</b> F. CARICASULO	MV Agusta F3 800 RR 1'31.117
20	<b>25</b> M. BRENNER	Kawasaki ZX-6R 1'31.136
21	<b>51</b> A. SARMOON	Yamaha YZF R6 1'31.600
22	<b>22</b> F. FULIGNI	Ducati Panigale V2 1'31.651
23	<b>40</b> S. CORSI	Ducati Panigale V2 1'31.716
24	<b>7</b> L. BALDASSARRI	Triumph Street Triple RS 765 1'31.794
25	<b>74</b> P. BIESIEKIRSKI	Ducati Panigale V2 1'31.948
26	<b>12</b> T. TOMS	Yamaha YZF R6 1'32.014
27	<b>27</b> K. TOBA	Honda CBR600RR 1'32.203
28	<b>19</b> G. GIANNINI	Kawasaki ZX-6R 1'32.204
29	<b>72</b> Y. RUIZ	Yamaha YZF R6 1'32.234
30	<b>68</b> L. POWER	MV Agusta F3 800 RR 1'32.332
31	<b>89</b> K. BIN PAWI	Honda CBR600RR 1'32.485
32	<b>39</b> K. KEANKUM	Yamaha YZF R6 1'32.510
33	<b>3</b> R. DE ROSA	QJMOTOR SRK 800 RR 1'32.758

SPEED		
1	<b>99</b> A. HUERTAS	Ducati Panigale V2 246,6
2	<b>71</b> T. EDWARDS	Ducati Panigale V2 246,0
3	<b>53</b> V. DEBISE	Yamaha YZF R6 246,0
4	<b>54</b> B. SOFUOGLU	MV Agusta F3 800 RR 245,5
5	<b>55</b> Y. MONTELLA	Ducati Panigale V2 244,3
6	<b>23</b> M. SCHROETTER	MV Agusta F3 800 RR 244,3
7	<b>9</b> J. NAVARRO	Ducati Panigale V2 242,7
8	<b>66</b> N. TUULI	Ducati Panigale V2 242,2
9	<b>15</b> E. MCMANUS	Ducati Panigale V2 242,2
10	<b>74</b> P. BIESIEKIRSKI	Ducati Panigale V2 241,6
11	<b>64</b> F. CARICASULO	MV Agusta F3 800 RR 241,6
12	<b>61</b> C. ONCU	Kawasaki ZX-6R 241,6
13	<b>68</b> L. POWER	MV Agusta F3 800 RR 241,6
14	<b>17</b> J. MCPHEE	Triumph Street Triple RS 765 241,1
15	<b>50</b> D. VOSTATEK	Triumph Street Triple RS 765 241,1
16	<b>94</b> L. MAHIAS	Yamaha YZF R6 241,1
17	<b>22</b> F. FULIGNI	Ducati Panigale V2 241,1
18	<b>69</b> T. BOOTH-AMOS	Triumph Street Triple RS 765 241,1
19	<b>27</b> K. TOBA	Honda CBR600RR 240,5
20	<b>62</b> S. MANZI	Yamaha YZF R6 240,5
21	<b>51</b> A. SARMOON	Yamaha YZF R6 240,5
22	<b>40</b> S. CORSI	Ducati Panigale V2 240,5
23	<b>25</b> M. BRENNER	Kawasaki ZX-6R 240,5
24	<b>32</b> D. BAYLISS	Ducati Panigale V2 240,0
25	<b>5</b> N. ANTONELLI	Ducati Panigale V2 240,0
26	<b>28</b> G. VAN STRAALLEN	Yamaha YZF R6 239,5
27	<b>89</b> K. BIN PAWI	Honda CBR600RR 239,5
28	<b>12</b> T. TOMS	Yamaha YZF R6 238,4
29	<b>39</b> K. KEANKUM	Yamaha YZF R6 237,9
30	<b>72</b> Y. RUIZ	Yamaha YZF R6 237,9
31	<b>19</b> G. GIANNINI	Kawasaki ZX-6R 237,4
32	<b>3</b> R. DE ROSA	QJMOTOR SRK 800 RR 233,8
33	<b>7</b> L. BALDASSARRI	Triumph Street Triple RS 765 233,3

SEG. 1	
1	<b>55</b> Y. MONTELLA 19.092
2	<b>9</b> J. NAVARRO 19.210
3	<b>54</b> B. SOFUOGLU 19.223
4	<b>62</b> S. MANZI 19.256
5	<b>69</b> T. BOOTH-AMOS 19.297
6	<b>17</b> J. MCPHEE 19.301
7	<b>53</b> V. DEBISE 19.347
8	<b>99</b> A. HUERTAS 19.359
9	<b>28</b> G. VAN STRAALLEN 19.376
10	<b>50</b> D. VOSTATEK 19.390
11	<b>15</b> E. MCMANUS 19.412
12	<b>71</b> T. EDWARDS 19.414
13	<b>23</b> M. SCHROETTER 19.441
14	<b>94</b> L. MAHIAS 19.456
15	<b>61</b> C. ONCU 19.497
16	<b>32</b> D. BAYLISS 19.519
17	<b>5</b> N. ANTONELLI 19.520
18	<b>64</b> F. CARICASULO 19.558
19	<b>66</b> N. TUULI 19.560
20	<b>25</b> M. BRENNER 19.624
21	<b>51</b> A. SARMOON 19.656
22	<b>7</b> L. BALDASSARRI 19.675
23	<b>27</b> K. TOBA 19.695
24	<b>22</b> F. FULIGNI 19.718
25	<b>74</b> P. BIESIEKIRSKI 19.759
26	<b>12</b> T. TOMS 19.787
27	<b>72</b> Y. RUIZ 19.797
28	<b>40</b> S. CORSI 19.808
29	<b>89</b> K. BIN PAWI 19.820
30	<b>68</b> L. POWER 19.832
31	<b>19</b> G. GIANNINI 19.896
32	<b>3</b> R. DE ROSA 19.992
33	<b>39</b> K. KEANKUM 20.042

SEG. 2	
1	<b>55</b> Y. MONTELLA 24.072
2	<b>69</b> T. BOOTH-AMOS 24.268
3	<b>62</b> S. MANZI 24.299
4	<b>94</b> L. MAHIAS 24.354
5	<b>53</b> V. DEBISE 24.380
6	<b>9</b> J. NAVARRO 24.456
7	<b>66</b> N. TUULI 24.563
8	<b>50</b> D. VOSTATEK 24.571
9	<b>17</b> J. MCPHEE 24.581
10	<b>54</b> B. SOFUOGLU 24.592
11	<b>25</b> M. BRENNER 24.610
12	<b>99</b> A. HUERTAS 24.648
13	<b>61</b> C. ONCU 24.669
14	<b>15</b> E. MCMANUS 24.677
15	<b>23</b> M. SCHROETTER 24.684
16	<b>51</b> A. SARMOON 24.687
17	<b>28</b> G. VAN STRAALLEN 24.689
18	<b>32</b> D. BAYLISS 24.703
19	<b>64</b> F. CARICASULO 24.704
20	<b>71</b> T. EDWARDS 24.728
21	<b>5</b> N. ANTONELLI 24.784
22	<b>12</b> T. TOMS 24.863
23	<b>22</b> F. FULIGNI 24.890
24	<b>40</b> S. CORSI 24.921
25	<b>27</b> K. TOBA 24.962
26	<b>74</b> P. BIESIEKIRSKI 24.994
27	<b>3</b> R. DE ROSA 25.045
28	<b>68</b> L. POWER 25.089
29	<b>7</b> L. BALDASSARRI 25.105
30	<b>39</b> K. KEANKUM 25.112
31	<b>19</b> G. GIANNINI 25.147
32	<b>72</b> Y. RUIZ 25.175
33	<b>89</b> K. BIN PAWI 25.333

SEG. 3	
1	<b>55</b> Y. MONTELLA 22.444
2	<b>94</b> L. MAHIAS 22.530
3	<b>9</b> J. NAVARRO 22.633
4	<b>62</b> S. MANZI 22.638
5	<b>53</b> V. DEBISE 22.650
6	<b>32</b> D. BAYLISS 22.718
7	<b>69</b> T. BOOTH-AMOS 22.727
8	<b>61</b> C. ONCU 22.833
9	<b>23</b> M. SCHROETTER 22.853
10	<b>54</b> B. SOFUOGLU 22.856
11	<b>64</b> F. CARICASULO 22.860
12	<b>66</b> N. TUULI 22.860
13	<b>99</b> A. HUERTAS 22.875
14	<b>50</b> D. VOSTATEK 22.890
15	<b>15</b> E. MCMANUS 22.947
16	<b>71</b> T. EDWARDS 22.956
17	<b>51</b> A. SARMOON 22.966
18	<b>17</b> J. MCPHEE 23.028
19	<b>25</b> M. BRENNER 23.082
20	<b>28</b> G. VAN STRAALLEN 23.094
21	<b>40</b> S. CORSI 23.098
22	<b>5</b> N. ANTONELLI 23.139
23	<b>68</b> L. POWER 23.169
24	<b>74</b> P. BIESIEKIRSKI 23.169
25	<b>7</b> L. BALDASSARRI 23.176
26	<b>22</b> F. FULIGNI 23.215
27	<b>39</b> K. KEANKUM 23.224
28	<b>89</b> K. BIN PAWI 23.227
29	<b>19</b> G. GIANNINI 23.233
30	<b>12</b> T. TOMS 23.251
31	<b>27</b> K. TOBA 23.346
32	<b>72</b> Y. RUIZ 23.370
33	<b>3</b> R. DE ROSA 23.476

SEG. 4	
1	<b>9</b> J. NAVARRO 23.223
2	<b>69</b> T. BOOTH-AMOS 23.223
3	<b>55</b> Y. MONTELLA 23.299
4	<b>94</b> L. MAHIAS 23.357
5	<b>54</b> B. SOFUOGLU 23.363
6	<b>23</b> M. SCHROETTER 23.369
7	<b>53</b> V. DEBISE 23.410
8	<b>28</b> G. VAN STRAALLEN 23.467
9	<b>32</b> D. BAYLISS 23.495
10	<b>40</b> S. CORSI 23.537
11	<b>50</b> D. VOSTATEK 23.539
12	<b>62</b> S. MANZI 23.540
13	<b>99</b> A. HUERTAS 23.551
14	<b>64</b> F. CARICASULO 23.604
15	<b>5</b> N. ANTONELLI 23.620
16	<b>25</b> M. BRENNER 23.650
17	<b>51</b> A. SARMOON 23.653
18	<b>74</b> P. BIESIEKIRSKI 23.657
19	<b>15</b> E. MCMANUS 23.689
20	<b>61</b> C. ONCU 23.695
21	<b>22</b> F. FULIGNI 23.711
22	<b>89</b> K. BIN PAWI 23.732
23	<b>17</b> J. MCPHEE 23.763
24	<b>66</b> N. TUULI 23.773
25	<b>71</b> T. EDWARDS 23.779
26	<b>7</b> L. BALDASSARRI 23.798
27	<b>12</b> T. TOMS 23.843
28	<b>39</b> K. KEANKUM 23.879
29	<b>72</b> Y. RUIZ 23.892
30	<b>19</b> G. GIANNINI 23.928
31	<b>27</b> K. TOBA 23.961
32	<b>3</b> R. DE ROSA 23.994
33	<b>68</b> L. POWER 24.066

12/07/2024

These data/results cannot be reproduced, stored and/or transmitted in whole or in part by any manner of electronic, mechanical, photocopying, recording, broadcasting or otherwise now known or herein after developed without the previous express consent by the copyright owner, except for reproduction in daily press and regular printed publications on sale to the public within 60 days of the event related to those data/results and always provided that copyright symbol appears together as follows below.

© DORNA WSBK ORGANIZATION Srl 2024

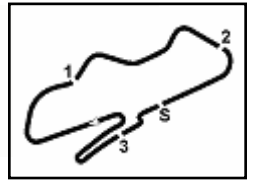

Donington Park 4.023 m

**Prosecco DOC UK Round, 12-14 July 2024**  
**Ideal Times Free Practice**

No.	Rider	Nat	Bike	Seg. 1	Seg. 2	Seg. 3	Seg. 4	Ideal Time		
				Diff. 1	Diff. 2	Diff. 3	Diff. 4	Best Lap	Pos.	Diff.
1	<b>55 Y. MONTELLA</b>	ITA	Ducati Panigale V2	<b>19.092</b>	<b>24.072</b>	<b>22.444</b>	23.299	<b>1'28.907</b>		
2	<b>69 T. BOOTH-AMOS</b>	GBR	Triumph Street Triple RS 765	19.297 +0.107	24.268	22.727 +0.059	<b>23.223</b> +0.095	<b>1'29.515</b>		
3	<b>9 J. NAVARRO</b>	ESP	Ducati Panigale V2	19.210 +0.104	24.456 +0.037	22.633	<b>23.223</b>	<b>1'29.522</b>		
4	<b>94 L. MAHIAS</b>	FRA	Yamaha YZF R6	19.456 +0.088	24.354 +0.077	22.530	23.357 +0.053	<b>1'29.697</b>		
5	<b>62 S. MANZI</b>	ITA	Yamaha YZF R6	19.256 +0.149	24.299 +0.160	22.638 +0.004	23.540 +0.088	<b>1'29.733</b>		
6	<b>53 V. DEBISE</b>	FRA	Yamaha YZF R6	19.347 +0.099	24.380 +0.012	22.650 +0.084	23.410 +0.008	<b>1'29.787</b>		
7	<b>54 B. SOFUOGLU</b>	TUR	MV Agusta F3 800 RR	19.223 +0.069	24.592 +0.031	22.856 +0.025	23.363 +0.158	<b>1'30.034</b>		
8	<b>23 M. SCHROETTER</b>	GER	MV Agusta F3 800 RR	19.441 +0.023	24.684 +0.101	22.853 +0.082	23.369	<b>1'30.347</b>		
9	<b>50 D. VOSTATEK</b>	CZE	Triumph Street Triple RS 765	19.390	24.571	22.890 +0.017	23.539	<b>1'30.390</b>		
10	<b>99 A. HUERTAS</b>	ESP	Ducati Panigale V2	19.359	24.648	22.875 +0.027	23.551 +0.058	<b>1'30.433</b>		
11	<b>32 D. BAYLISS</b>	AUS	Ducati Panigale V2	19.519 +0.050	24.703 +0.027	22.718 +0.100	23.495	<b>1'30.435</b>		
12	<b>28 G. VAN STRAALEN</b>	NED	Yamaha YZF R6	19.376	24.689 +0.017	23.094	23.467 +0.251	<b>1'30.626</b>		
13	<b>17 J. MCPHEE</b>	GBR	Triumph Street Triple RS 765	19.301 +0.074	24.581	23.028	23.763 +0.073	<b>1'30.673</b>		
14	<b>61 C. ONCU</b>	TUR	Kawasaki ZX-6R	19.497 +0.106	24.669	22.833 +0.045	23.695 +0.034	<b>1'30.694</b>		
15	<b>15 E. MCMANUS</b>	IRL	Ducati Panigale V2	19.412 +0.083	24.677 +0.057	22.947	23.689	<b>1'30.725</b>		
16	<b>64 F. CARICASULO</b>	ITA	MV Agusta F3 800 RR	19.558 +0.151	24.704 +0.183	22.860	23.604 +0.057	<b>1'30.726</b>		
17	<b>66 N. TUULI</b>	FIN	Ducati Panigale V2	19.560 +0.143	24.563	22.860	23.773 +0.151	<b>1'30.756</b>		
18	<b>71 T. EDWARDS</b>	AUS	Ducati Panigale V2	19.414 +0.079	24.728 +0.087	22.956	23.779 +0.021	<b>1'30.877</b>		
19	<b>51 A. SARMOON</b>	THA	Yamaha YZF R6	19.656 +0.047	24.687 +0.249	22.966	23.653 +0.342	<b>1'30.962</b>		
20	<b>25 M. BRENNER</b>	SUI	Kawasaki ZX-6R	19.624 +0.093	24.610	23.082	23.650 +0.077	<b>1'30.966</b>		
21	<b>5 N. ANTONELLI</b>	ITA	Ducati Panigale V2	19.520	24.784	23.139	23.620	<b>1'31.063</b>		
22	<b>40 S. CORSI</b>	ITA	Ducati Panigale V2	19.808	24.921 +0.018	23.098	23.537 +0.334	<b>1'31.364</b>		
23	<b>22 F. FULIGNI</b>	ITA	Ducati Panigale V2	19.718 +0.027	24.890	23.215	23.711 +0.090	<b>1'31.534</b>		
24	<b>74 P. BIESIEKIRSKI</b>	POL	Ducati Panigale V2	19.759 +0.073	24.994 +0.138	23.169 +0.158	23.657	<b>1'31.579</b>		
25	<b>12 T. TOMS</b>	GBR	Yamaha YZF R6	19.787 +0.056	24.863 +0.136	23.251	23.843 +0.078	<b>1'31.744</b>		
26	<b>7 L. BALDASSARRI</b>	ITA	Triumph Street Triple RS 765	19.675	25.105 +0.040	23.176	23.798	<b>1'31.754</b>		
27	<b>27 K. TOBA</b>	JPN	Honda CBR600RR	19.695 +0.117	24.962	23.346 +0.083	23.961 +0.039	<b>1'31.964</b>		
28	<b>89 K. BIN PAWI</b>	MAS	Honda CBR600RR	19.820 +0.160	25.333 +0.073	23.227	23.732 +0.140	<b>1'32.112</b>		
29	<b>68 L. POWER</b>	AUS	MV Agusta F3 800 RR	19.832 +0.013	25.089 +0.111	23.169 +0.052	24.066	<b>1'32.156</b>		
30	<b>19 G. GIANNINI</b>	ITA	Kawasaki ZX-6R	19.896	25.147	23.233	23.928	<b>1'32.204</b>		
31	<b>72 Y. RUIZ</b>	ESP	Yamaha YZF R6	19.797	25.175	23.370	23.892	<b>1'32.234</b>		
32	<b>39 K. KEANKUM</b>	THA	Yamaha YZF R6	20.042 +0.058	25.112 +0.048	23.224 +0.147	23.879	<b>1'32.257</b>		
33	<b>3 R. DE ROSA</b>	ITA	QJMOTOR SRK 800 RR	19.992	25.045 +0.119	23.476 +0.132	23.994	<b>1'32.507</b>		
<b>Overall Ideal Time</b>				19.092	24.072	22.444	23.223	<b>1'28.831</b>		

12/07/2024

These data/results cannot be reproduced, stored and/or transmitted in whole or in part by any manner of electronic, mechanical, photocopying, recording, broadcasting or otherwise now known or herein after developed without the previous express consent by the copyright owner, except for reproduction in daily press and regular printed publications on sale to the public within 60 days of the event related to those data/results and always provided that copyright symbol appears together as follows below.

© DORNA WSBK ORGANIZATION Srl 2024

FIGR PERUGIA TIMING





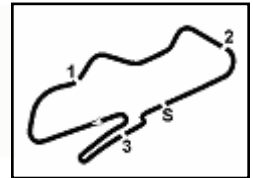

**Prosecco DOC UK Round, 12-14 July 2024**  
**Chronological Analysis Free Practice**

1° 55 Y. MONTELLA [1'28.907]							
Lap	Seg1	Seg2	Seg3	Seg4	Lap Time	km/h	Local Time
1		27.488	23.628	24.434		241,6	
2	19.939	25.117	22.859	23.889	1'31.804	<b>244,3</b>	11:23'11.376
3	19.511	24.915	22.856	23.662	1'30.944	242,7	11:24'42.320
4	19.467	24.697	22.702	23.442	1'30.308	243,8	11:26'12.628
5	19.352	24.826	22.979	23.745	1'30.902	<b>244,3</b>	11:27'43.530
6	19.349	24.495	22.581	23.511	1'29.936	243,8	11:29'13.466
7	19.375	24.836	22.709	28.416	1'35.336P	243,8	11:30'48.802
8	7'55.797	24.932	22.981	23.790	9'07.500CP	240,0	11:39'56.302
9	19.378	24.490	22.633	23.601	1'30.102	243,2	11:41'26.404
10	19.313	24.485	22.597	23.724	1'30.119	243,2	11:42'56.523
11	19.301	24.425	22.546	23.531	1'29.803C	242,2	11:44'26.326
12	19.222	24.564	22.721	23.635	1'30.142	241,1	11:45'56.468
13	19.303	24.836	22.707	23.736	1'30.582	242,2	11:47'27.050
14	19.383	24.541	22.908	28.045	1'34.877P	242,7	11:49'01.927
15	4'14.031	24.783	22.632	23.589	5'25.035P	241,6	11:54'26.962
16	19.173	24.237	22.499	23.314	1'29.223	242,2	11:55'56.185
17	<b>19.092</b>	<b>24.072</b>	<b>22.444</b>	<b>23.299</b>	<b>1'28.907</b>	242,7	11:57'25.092
18	19.220	25.256	22.592	23.566	1'30.634	241,6	11:58'55.726
19	19.109	24.396	22.527	23.455	1'29.487	241,1	12:00'25.213

4° 94 L. MAHIAS [1'29.915]							
Lap	Seg1	Seg2	Seg3	Seg4	Lap Time	km/h	Local Time
1		26.592	24.547	27.097		227,4	
2	20.074	25.233	22.945	24.051	1'32.303	236,8	11:23'54.848
3	19.575	25.034	23.306	23.723	1'31.638	236,8	11:25'26.486
4	19.638	24.792	22.693	23.542	1'30.665	238,4	11:26'57.151
5	19.509	24.650	23.392	23.641	1'31.192	<b>241,1</b>	11:28'28.343
6	19.676	24.768	22.929	23.533	1'30.906	236,8	11:29'59.249
7	19.540	24.521	22.821	<b>23.357</b>	1'30.239	237,9	11:31'29.488
8	19.569	25.175	22.829	26.914	1'34.487P	235,3	11:33'03.975
9	7'19.288	25.275	22.989	23.864	8'31.416P	233,8	11:41'35.391
10	19.617	24.561	22.809	23.497	1'30.484	234,3	11:43'05.875
11	19.501	24.634	22.750	23.686	1'30.571	234,3	11:44'36.446
12	19.593	24.581	22.801	23.422	1'30.397	234,8	11:46'06.843
13	19.532	24.527	22.917	23.522	1'30.498	233,8	11:47'37.341
14	19.550	24.842	23.006	28.082	1'35.480P	234,3	11:49'12.821
15	3'57.083	25.657	23.090	23.947	5'09.777P	233,3	11:54'22.598
16	<b>19.456</b>	<b>24.354</b>	22.542	23.601	1'29.953	236,8	11:55'52.551
17	19.550	24.452	22.595	23.542	1'30.139	236,8	11:57'22.690
18	20.360	28.955	23.128	23.767	1'36.210	233,3	11:58'58.900
19	19.544	24.431	<b>22.530</b>	23.410	<b>1'29.915</b>	232,8	12:00'28.815

2° 9 J. NAVARRO [1'29.663]							
Lap	Seg1	Seg2	Seg3	Seg4	Lap Time	km/h	Local Time
1		28.159	24.913	25.373		220,4	
2	20.918	26.125	24.150	24.473	1'35.666	227,4	11:23'23.037
3	20.185	25.432	23.261	24.787	1'33.665	242,2	11:24'56.702
4	19.998	25.099	23.055	24.117	1'32.269	<b>242,7</b>	11:26'28.971
5	19.783	24.994	22.898	24.054	1'31.729	242,2	11:28'00.700
6	19.762	25.012	22.867	23.707	1'31.348	241,6	11:29'32.048
7	19.804	24.918	22.880	23.604	1'31.206	241,6	11:31'03.254
8	19.722	24.985	23.950	29.088	1'37.745P	235,8	11:32'40.999
9	7'28.940	26.798	23.141	24.013	8'42.892P	239,5	11:41'23.891
10	19.870	24.806	23.209	25.367	1'33.252	238,9	11:42'57.143
11	19.595	24.743	22.869	23.767	1'30.974	238,9	11:44'28.117
12	19.448	24.650	22.774	23.499	1'30.371	241,1	11:45'58.488
13	19.536	24.501	22.856	23.407	1'30.300	240,0	11:47'28.788
14	19.439	24.660	22.806	23.534	1'30.439	241,1	11:48'59.227
15	19.430	25.143	23.520	29.565	1'37.658P	240,5	11:50'36.885
16	4'30.889	25.114	23.013	23.741	5'42.757P	240,0	11:56'19.642
17	19.359	<b>24.456</b>	22.865	23.391	1'30.071	240,5	11:57'49.713
18	19.314	24.493	<b>22.633</b>	<b>23.223</b>	<b>1'29.663</b>	240,5	11:59'19.376
19	<b>19.210</b>	24.545	22.648	23.368	1'29.771	241,1	12:00'49.147

5° 53 V. DEBISE [1'29.990]							
Lap	Seg1	Seg2	Seg3	Seg4	Lap Time	km/h	Local Time
1		26.293	23.593	24.757		239,5	
2	20.384	26.096	23.454	23.846	1'33.780	243,8	11:23'22.106
3	19.629	25.022	23.068	23.847	1'31.566	241,1	11:24'53.672
4	19.617	24.841	22.954	23.574	1'30.986	240,0	11:26'24.658
5	19.444	24.803	22.977	23.556	1'30.780	240,5	11:27'55.438
6	19.423	24.632	23.074	23.672	1'30.801	242,7	11:29'26.239
7	19.667	25.505	23.301	28.014	1'36.487P	242,2	11:31'02.726
8	9'04.319	25.003	23.186	23.501	10'16.009P	238,4	11:41'18.735
9	19.489	24.574	22.964	23.498	1'30.525	239,5	11:42'49.260
10	19.687	24.922	22.904	23.531	1'31.044	239,5	11:44'20.304
11	19.471	24.717	23.753	23.597	1'31.538	237,4	11:45'51.842
12	19.568	24.488	23.268	23.496	1'30.820	237,4	11:47'22.662
13	19.580	24.700	22.940	27.310	1'34.530P	240,0	11:48'57.192
14	5'40.542	25.122	22.934	23.702	6'52.300P	240,0	11:55'49.492
15	19.446	24.392	22.734	23.418	<b>1'29.990</b>	242,2	11:57'19.482
16	<b>19.347</b>	24.418	22.849	<b>23.410</b>	1'30.024	<b>246,0</b>	11:58'49.506
17	19.352	<b>24.380</b>	<b>22.650</b>	23.739	1'30.121	244,3	12:00'19.627

3° 69 T. BOOTH-AMOS [1'29.776]							
Lap	Seg1	Seg2	Seg3	Seg4	Lap Time	km/h	Local Time
1		26.977	23.661	24.545		233,3	
2	20.237	25.454	23.366	24.105	1'33.162	235,8	11:24'37.922
3	19.891	25.070	22.950	23.701	1'31.612	237,4	11:26'09.534
4	19.622	24.810	22.882	23.762	1'31.076	237,4	11:27'40.610
5	19.613	24.797	<b>22.727</b>	23.467	1'30.604	237,9	11:29'11.214
6	19.405	24.555	22.806	23.453	1'30.219C	237,4	11:30'41.433
7	19.407	24.559	22.916	23.431	1'30.313	236,8	11:32'11.746
8	19.408	24.411	22.758	23.413	1'29.990	237,4	11:33'41.736
9	19.500	25.171	23.218	23.872	1'31.761	234,8	11:35'13.497
10	19.382	24.436	23.252	28.397	1'35.467P	238,4	11:36'48.964
11	12'22.560	27.159	23.254	23.540	13'36.513P	235,3	11:50'25.477
12	19.592	24.634	22.870	23.367	1'30.463	238,4	11:51'55.940
13	20.084	25.675	23.068	23.543	1'32.370C	236,3	11:53'28.310
14	<b>19.297</b>	24.478	22.832	23.305	1'29.912	237,4	11:54'58.222
15	19.404	<b>24.268</b>	22.786	23.318	<b>1'29.776</b>	240,5	11:56'27.998
16	19.405	24.989	23.084	23.638	1'31.116C	<b>241,1</b>	11:57'59.114
17	19.395	25.767	23.037	23.409	1'31.608	234,8	11:59'30.722

6° 62 S. MANZI [1'30.134]							
Lap	Seg1	Seg2	Seg3	Seg4	Lap Time	km/h	Local Time
1		26.512	23.556	24.610		237,9	
2	22.519	25.899	23.318	28.622	1'40.358P	237,4	11:25'09.846
3	7'24.613	25.595	23.045	24.099	8'37.352P	237,9	11:33'47.198
4	19.665	24.823	22.963	24.049	1'31.500	237,4	11:35'18.698
5	19.373	24.914	22.811	23.638	1'30.736	238,4	11:36'49.434
6	19.471	25.278	22.996	23.852	1'31.597	236,3	11:38'21.031
7	19.531	24.707	22.695	23.550	1'30.483	237,4	11:39'51.514
8	19.505	24.685	22.665	23.644	1'30.499	<b>240,5</b>	11:41'22.013
9	19.455	24.750	22.664	24.132	1'31.001	236,3	11:42'53.014
10	19.453	24.560	22.729	23.903	1'30.645	236,3	11:44'23.659
11	21.192	26.195	23.182	27.747	1'38.316P	235,8	11:46'01.975
12	4'50.879	24.888	22.691	23.768	6'02.226P	238,9	11:52'04.201
13	19.552	24.477	<b>22.638</b>	23.740	1'30.407C	<b>240,5</b>	11:53'34.608
14	19.348	24.430	23.776	23.593	1'31.147	234,8	11:55'05.755
15	19.405	24.459	22.642	23.628	<b>1'30.134</b>	237,9	11:56'35.889
16	19.368	24.326	22.861	23.579	<b>1'30.134</b>	237,4	11:58'06.023
17	19.385	<b>24.299</b>	22.837	23.650	1'30.171	237,4	11:59'36.194

12/07/2024 P = Pits In/Out - C = Lap Time Cancelled

These data/results cannot be reproduced, stored and/or transmitted in whole or in part by any manner of electronic, mechanical, photocopying, recording, broadcasting or otherwise now known or herein after developed without the previous express consent by the copyright owner, except for reproduction in daily press and regular printed publications on sale to the public within 60 days of the event related to those data/results and always provided that copyright symbol appears together as follows below.

© DORNA WSBK ORGANIZATION Srl 2024



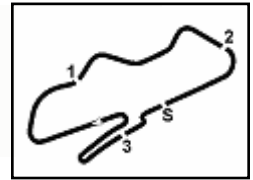

**Prosecco DOC UK Round, 12-14 July 2024**  
**Chronological Analysis Free Practice**

7° 54 B. SOFUOGLU [1'30.317]							
Lap	Seg1	Seg2	Seg3	Seg4	Lap Time	km/h	Local Time
1		27.915	24.766	25.001		241,6	
2	20.168	25.809	23.687	24.508	1'34.172	238,4	11:23'52.219
3	19.723	25.304	23.066	23.668	1'31.761	241,1	11:25'23.980
4	19.426	24.848	23.150	23.785	1'31.209	242,2	11:26'55.189
5	19.309	24.619	23.051	<b>23.363</b>	1'30.342	241,6	11:28'25.531
6	19.351	24.787	23.025	23.674	1'30.837	<b>245,5</b>	11:29'56.368
7	19.396	24.899	23.101	23.463	1'30.859	243,2	11:31'27.227
8	19.363	25.153	23.348	23.756	1'31.620	236,8	11:32'58.847
9	19.342	24.670	23.191	23.561	1'30.764	237,9	11:34'29.611
10	19.355	24.655	23.028	23.611	1'30.649	241,6	11:36'00.260
11	20.394	25.905	24.077	23.663	1'34.039	236,3	11:37'34.299
12	19.416	24.762	23.164	23.631	1'30.973	237,4	11:39'05.272
13	20.599	26.233	23.827	30.299	1'40.958P	237,9	11:40'46.230
14	7'36.772	25.563	23.245	24.007	8'49.587P	240,0	11:49'35.817
15	19.415	<b>24.592</b>	<b>22.856</b>	23.600	1'30.463	241,6	11:51'06.280
16	21.662	26.430	23.371	25.068	1'36.531C	239,5	11:52'42.811
17	<b>19.223</b>	24.797	23.177	23.505	1'30.702	239,5	11:54'13.513
18	21.612	25.689	23.472	23.798	1'34.571	238,4	11:55'48.084
19	19.352	24.701	22.951	23.502	1'30.506	241,6	11:57'18.590
20	19.292	24.623	22.881	23.521	<b>1'30.317</b>	240,5	11:58'48.907
21	19.339	25.629	23.109	23.705	1'31.782	241,1	12:00'20.689

8° 50 O. VOSTATEK [1'30.407]							
Lap	Seg1	Seg2	Seg3	Seg4	Lap Time	km/h	Local Time
1		27.113	24.334	25.422		231,8	
2	20.660	25.949	23.737	24.187	1'34.533	237,4	11:23'22.515
3	19.564	24.954	23.878	23.906	1'32.302	239,5	11:24'54.817
4	19.548	24.959	23.237	23.758	1'31.502	238,4	11:26'26.319
5	19.519	24.833	23.176	23.879	1'31.407	<b>241,1</b>	11:27'57.726
6	19.586	24.772	22.972	23.763	1'31.093	238,9	11:29'28.819
7	19.493	24.937	23.300	23.787	1'31.517	233,8	11:31'00.336
8	19.485	24.759	23.006	23.863	1'31.113	237,4	11:32'31.449
9	19.551	25.466	23.582	28.519	1'37.118CP	233,3	11:34'08.567
10	7'50.330	25.048	23.396	24.017	9'02.791P	231,3	11:43'11.358
11	19.617	24.795	23.172	23.875	1'31.459	233,8	11:44'42.817
12	19.446	24.819	23.076	23.688	1'31.029	235,8	11:46'13.846
13	19.484	24.790	23.230	23.783	1'31.287	235,3	11:47'45.133
14	19.625	25.112	23.654	25.283	1'33.674	236,3	11:49'18.807
15	19.559	25.595	24.069	29.295	1'38.518P	227,8	11:50'57.325
16	3'10.989	25.133	23.486	25.640	4'25.248P	235,8	11:55'22.573
17	19.574	24.805	23.008	23.830	1'31.217	236,3	11:56'53.790
18	19.431	24.676	<b>22.890</b>	23.566	1'30.563	235,3	11:58'24.353
19	19.413	24.618	23.381	23.616	1'31.028	235,8	11:59'55.381
20	<b>19.390</b>	<b>24.571</b>	22.907	<b>23.539</b>	<b>1'30.407</b>	236,8	12:01'25.788

9° 99 A. HUERTAS [1'30.518]							
Lap	Seg1	Seg2	Seg3	Seg4	Lap Time	km/h	Local Time
1		26.663	24.138	24.546		243,8	
2	20.012	25.394	23.317	24.259	1'32.982	243,8	11:23'51.999
3	19.695	25.031	23.001	23.718	1'31.445	243,2	11:25'23.444
4	19.412	24.941	22.966	<b>23.551</b>	1'30.870	243,8	11:26'54.314
5	19.428	24.731	22.900	23.772	1'30.831	244,3	11:28'25.145
6	19.565	24.740	<b>22.875</b>	23.817	1'30.997	<b>246,6</b>	11:29'56.142
7	<b>19.359</b>	<b>24.648</b>	22.902	23.609	<b>1'30.518</b>	241,6	11:31'26.660
8	19.463	35.846	29.789	32.315	1'57.413CP	168,0	11:33'24.073
9	21'31.803	25.154	23.122	28.303	22'48.382CP	240,0	11:56'12.455

10° 23 M. SCHROETTER [1'30.553]							
Lap	Seg1	Seg2	Seg3	Seg4	Lap Time	km/h	Local Time
1			28.100	24.518	26.222		242,7
2	20.358	25.770	23.541	24.376	1'34.045	241,6	11:23'53.689
3	20.118	26.597	23.504	25.779	1'35.998	<b>244,3</b>	11:25'29.687
4	19.947	25.343	23.314	24.751	1'33.355	242,7	11:27'03.042
5	19.851	25.342	23.344	23.723	1'32.260	239,5	11:28'35.302
6	19.747	25.090	23.136	23.696	1'31.669	239,5	11:30'06.971
7	19.640	25.245	23.208	23.725	1'31.818	240,5	11:31'38.789
8	19.582	24.880	24.697	24.759	1'33.918	228,3	11:33'12.707
9	19.649	24.829	23.010	23.573	1'31.061	240,5	11:34'43.768
10	<b>19.441</b>	25.260	23.298	31.881	1'39.880P	240,5	11:36'29.648
11	10'18.599	25.330	24.419	23.782	11'32.130P	231,3	11:47'55.778
12	19.651	<b>24.684</b>	23.002	23.609	1'30.946	242,7	11:49'26.724
13	19.476	24.760	<b>22.853</b>	23.482	1'30.571	240,0	11:50'57.295
14	19.540	26.135	22.997	23.987	1'32.659	238,4	11:52'29.954
15	19.462	24.791	22.908	23.519	1'30.680C	239,5	11:54'00.634
16	19.464	24.785	22.935	<b>23.369</b>	<b>1'30.553</b>	239,5	11:55'31.187
17	21.610	26.164	24.433	23.733	1'35.940C	237,9	11:57'07.127
18	19.520	24.753	22.965	23.456	1'30.694	238,4	11:58'37.821
19	19.461	24.767	23.028	23.499	1'30.755C	240,0	12:00'08.576

11° 32 O. BAYLISS [1'30.612]							
Lap	Seg1	Seg2	Seg3	Seg4	Lap Time	km/h	Local Time
1		27.795	23.922	24.864		237,4	
2	20.341	26.181	23.478	24.267	1'34.267	237,4	11:23'14.791
3	19.845	25.231	23.176	24.429	1'32.681	<b>240,0</b>	11:24'47.472
4	19.755	25.299	23.082	23.884	1'32.020	238,9	11:26'19.492
5	19.610	25.304	23.132	23.809	1'31.855	239,5	11:27'51.347
6	19.621	25.218	23.118	23.797	1'31.754	238,9	11:29'23.101
7	19.686	24.937	22.840	23.775	1'31.238	239,5	11:30'54.339
8	19.526	25.040	23.074	23.678	1'31.318	<b>240,0</b>	11:32'25.657
9	19.645	24.972	23.228	23.769	1'31.614	233,3	11:33'57.271
10	19.832	26.900	24.327	30.739	1'41.798P	229,8	11:35'39.069
11	6'55.784	25.712	23.522	24.380	8'09.398P	236,8	11:43'48.467
12	19.704	25.022	22.958	23.682	1'31.366	237,9	11:45'19.833
13	19.729	24.907	23.102	23.807	1'31.545	237,9	11:46'51.378
14	19.985	25.811	23.694	27.985	1'37.475P	235,3	11:48'28.853
15	3'26.612	26.253	23.219	23.990	4'40.074CP	238,4	11:53'08.927
16	19.711	24.775	23.015	23.524	1'31.025	238,4	11:54'39.952
17	19.641	24.856	22.819	23.799	1'31.115	238,9	11:56'11.067
18	19.569	24.730	22.818	<b>23.495</b>	<b>1'30.612</b>	238,9	11:57'41.679
19	<b>19.519</b>	<b>24.703</b>	<b>22.718</b>	23.689	1'30.629	238,9	11:59'12.308
20	19.863	24.942	22.877	23.586	1'31.268	238,4	12:00'43.576

12° 17 J. MCPHEE [1'30.820]							
Lap	Seg1	Seg2	Seg3	Seg4	Lap Time	km/h	Local Time
1		28.565	24.932	25.176		229,8	
2	20.346	25.976	27.215	25.152	1'38.689	220,0	11:23'47.637
3	20.058	26.043	23.855	24.293	1'34.249	233,3	11:25'21.886
4	20.064	25.714	23.721	24.370	1'33.869	237,9	11:26'55.755
5	19.518	25.571	23.916	24.235	1'33.240	239,5	11:28'28.995
6	19.639	25.502	23.462	24.045	1'32.648	237,4	11:30'01.643
7	19.724	25.320	23.354	24.009	1'32.407	235,8	11:31'34.050
8	19.874	25.313	23.485	24.214	1'32.886	235,8	11:33'06.936
9	19.744	25.309	23.501	23.829	1'32.383	236,3	11:34'39.319
10	19.655	25.130	23.293	23.875	1'31.953	234,8	11:36'11.272
11	20.448	25.782	25.121	31.238	1'42.589P	205,3	11:37'53.861
12	10'17.184	26.655	24.390	25.295	11'33.524P	228,8	11:49'27.385
13	19.870	25.197	23.251	23.868	1'32.186	235,3	11:50'59.571
14	19.795	25.303	23.749	34.752	1'43.599C	240,5	11:52'43.170
15	<b>19.301</b>	24.727	23.073	<b>23.763</b>	1'30.864	238,9	11:54'14.034
16	19.429	24.776	23.148	23.904	1'31.257	235,8	11:55'45.291

12/07/2024 P = Pits In/Out - C = Lap Time Cancelled

These data/results cannot be reproduced, stored and/or transmitted in whole or in part by any manner of electronic, mechanical, photocopying, recording, broadcasting or otherwise now known or herein after developed without the previous express consent by the copyright owner, except for reproduction in daily press and regular printed publications on sale to the public within 60 days of the event related to those data/results and always provided that copyright symbol appears together as follows below.

© DORNA WSBK ORGANIZATION Srl 2024



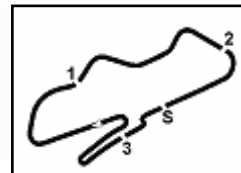

**Prosecco DOC UK Round, 12-14 July 2024**  
**Chronological Analysis Free Practice**

17	19.460	24.917	25.132	24.258	1'33.767	218,6	11:57'19.058
18	19.375	<b>24.581</b>	<b>23.028</b>	23.836	<b>1'30.820</b>	<b>241,1</b>	11:58'49.878
19	19.393	24.815	23.109	23.986	1'31.303	<b>241,1</b>	12:00'21.181

13° 15 E. MCMANUS (1'30.865)							
Lap	Seg.1	Seg.2	Seg.3	Seg.4	Lap Time	km/h	Local Time
1		27.729	25.400	26.345		232,8	
2	20.869	26.362	24.453	24.997	1'36.681	233,8	11:23'34.210
3	20.344	26.466	24.044	25.065	1'35.919	238,4	11:25'10.129
4	20.835	26.361	24.185	24.900	1'36.281	233,3	11:26'46.410
5	20.432	25.434	23.475	24.117	1'33.458	236,3	11:28'19.868
6	19.901	25.231	23.236	24.121	1'32.489	236,8	11:29'52.357
7	19.869	25.079	23.323	24.073	1'32.344	236,8	11:31'24.701
8	19.930	25.063	23.138	24.014	1'32.145	235,3	11:32'56.846
9	19.608	24.819	23.005	23.778	1'31.210	235,8	11:34'28.056
10	19.729	24.913	23.881	31.209	1'39.732P	232,8	11:36'07.788
11	4'46.191	25.677	23.340	24.242	5'59.450P	232,8	11:42'07.238
12	19.786	25.018	23.250	24.016	1'32.070	234,8	11:43'39.308
13	19.793	24.995	23.093	23.832	1'31.713	235,8	11:45'11.021
14	19.933	25.658	23.884	29.266	1'38.741P	227,8	11:46'49.762
15	3'01.221	25.728	23.214	24.057	4'14.220P	236,8	11:51'03.982
16	19.891	24.870	23.061	23.761	1'31.583C	236,8	11:52'35.565
17	19.520	<b>24.677</b>	23.101	23.623	1'30.921C	237,4	11:54'06.486
18	19.495	24.734	<b>22.947</b>	<b>23.689</b>	<b>1'30.865</b>	238,9	11:55'37.351
19	19.566	24.878	23.126	30.538	1'38.108	234,8	11:57'15.459
20	19.972	25.441	23.633	23.903	1'32.949	238,4	11:58'48.408
21	<b>19.412</b>	24.678	23.088	23.919	1'31.097	<b>242,2</b>	12:00'19.505

14° 61 C. ONCU (1'30.879)							
Lap	Seg.1	Seg.2	Seg.3	Seg.4	Lap Time	km/h	Local Time
1		26.395	23.726	27.980		235,8	
2	19.800	25.044	22.994	23.902	1'31.740	237,4	11:47'13.298
3	19.658	26.367	23.093	23.918	1'33.036	235,3	11:48'46.334
4	19.662	24.775	22.864	23.845	1'31.146	235,3	11:50'17.480
5	19.603	<b>24.669</b>	22.878	23.729	<b>1'30.879</b>	237,9	11:51'48.359
6	19.580	24.706	<b>22.833</b>	23.922	1'31.041C	238,4	11:53'19.400
7	<b>19.497</b>	24.895	23.126	<b>23.695</b>	1'31.213	236,3	11:54'50.613
8	19.617	25.145	23.106	24.063	1'31.931	<b>241,6</b>	11:56'22.544
9	19.517	24.678	22.957	23.787	1'30.939	234,3	11:57'53.483
10	19.505	<b>24.669</b>	22.992	23.800	1'30.966	234,3	11:59'24.449
11	19.762	24.839	23.224	23.857	1'31.682	234,8	12:00'56.131

15° 28 G. VAN STRAALLEN (1'30.894)							
Lap	Seg.1	Seg.2	Seg.3	Seg.4	Lap Time	km/h	Local Time
1		26.793	24.472	24.402		233,8	
2	20.105	25.278	23.564	23.868	1'32.815	230,8	11:24'01.720
3	20.037	25.037	23.570	23.735	1'32.379	233,3	11:25'34.099
4	19.631	25.029	23.321	23.625	1'31.606	234,8	11:27'05.705
5	19.558	24.816	23.108	23.656	1'31.138	236,8	11:28'36.843
6	19.630	24.801	23.506	23.607	1'31.544	238,4	11:30'08.387
7	<b>19.376</b>	24.706	<b>23.094</b>	23.718	<b>1'30.894</b>	238,9	11:31'39.281
8	19.389	24.879	23.373	23.848	1'31.489	237,4	11:33'10.770
9	19.836	24.957	23.345	32.772	1'40.910P	236,3	11:34'51.680
10	8'03.277	25.228	23.411	23.768	9'15.684P	232,3	11:44'07.364
11	19.717	24.894	23.637	23.719	1'31.967	236,3	11:45'39.331
12	19.627	24.928	23.310	23.985	1'31.850	235,8	11:47'11.181
13	19.536	<b>24.689</b>	24.790	23.543	1'32.558	233,8	11:48'43.739
14	19.924	24.882	23.509	<b>23.467</b>	1'31.782	235,3	11:50'15.521
15	19.679	24.908	23.192	23.584	1'31.363	235,8	11:51'46.884
16	19.651	24.859	23.648	1'16.541	2'24.699CP	<b>239,5</b>	11:54'11.583
17	5'57.219	27.387	23.830	25.257	7'13.693P	233,8	12:01'25.276

16° 66 N. TUULI (1'31.050)							
Lap	Seg.1	Seg.2	Seg.3	Seg.4	Lap Time	km/h	Local Time
1		27.795	25.214	25.484		237,4	
2	20.346	25.821	23.508	24.575	1'34.250	<b>242,2</b>	11:23'54.063
3	19.961	25.952	23.242	24.238	1'33.393	240,0	11:25'27.456
4	19.782	25.300	23.313	23.940	1'32.335C	<b>242,2</b>	11:26'59.791
5	19.756	25.270	23.091	<b>23.773</b>	1'31.890	236,3	11:28'31.681
6	19.693	25.036	23.657	24.154	1'32.540	240,5	11:30'04.221
7	19.760	25.051	23.113	29.790	1'37.714P	238,4	11:31'41.935
8	6'02.184	25.254	45.894	24.952	7'38.284P	187,5	11:39'20.219
9	19.933	25.103	23.269	24.095	1'32.400	234,8	11:40'52.619
10	19.723	24.830	23.145	23.861	1'31.559	236,3	11:42'24.178
11	19.686	24.876	22.960	23.703	1'31.225C	238,4	11:43'55.403
12	19.649	24.777	23.228	28.042	1'35.696P	237,4	11:45'31.099
13	7'03.027	25.339	23.254	24.122	8'15.742CP	234,8	11:53'46.841
14	19.798	24.818	24.821	25.384	1'34.821	232,3	11:55'21.662
15	19.660	24.721	23.007	25.216	1'32.604	236,8	11:56'54.266
16	19.703	<b>24.563</b>	<b>22.860</b>	23.924	<b>1'31.050</b>	238,4	11:58'25.316
17	19.988	24.957	23.296	23.925	1'32.166	235,8	11:59'57.482
18	<b>19.560</b>	24.729	22.987	23.827	1'31.103	238,4	12:01'28.585

17° 5 N. ANTONELLI (1'31.063)							
Lap	Seg.1	Seg.2	Seg.3	Seg.4	Lap Time	km/h	Local Time
1		29.012	26.906	26.844		227,8	
2	21.282	26.975	25.104	25.073	1'38.434	232,8	11:23'59.455
3	20.662	26.265	24.672	24.469	1'36.068	225,0	11:25'35.523
4	20.269	25.825	24.060	24.232	1'34.386	235,8	11:27'09.909
5	20.071	25.816	23.987	24.151	1'34.025	236,8	11:28'43.934
6	20.013	25.752	23.959	24.005	1'33.729	231,8	11:30'17.663
7	19.878	25.545	23.873	24.147	1'33.443	237,4	11:31'51.106
8	19.804	25.504	23.586	24.212	1'33.106	237,4	11:33'24.212
9	19.747	25.450	23.534	24.071	1'32.802	237,9	11:34'57.014
10	19.951	25.332	23.512	23.864	1'32.659	237,4	11:36'29.673
11	19.714	25.300	23.561	23.710	1'32.285	236,8	11:38'01.958
12	19.789	25.239	23.534	30.240	1'38.802P	237,4	11:39'40.760
13	11'00.511	28.796	26.604	33.627	12'29.538P	211,4	11:52'10.298
14	50.600	25.892	58.077	25.176	2'39.745P	150,0	11:54'50.043
15	19.995	25.111	23.523	24.142	1'32.771	238,4	11:56'22.814
16	19.591	24.855	23.183	23.784	1'31.413	<b>240,0</b>	11:57'54.227
17	<b>19.520</b>	<b>24.784</b>	<b>23.139</b>	<b>23.620</b>	<b>1'31.063</b>	<b>240,0</b>	11:59'25.290
18	20.010	25.671	23.347	23.671	1'32.699	238,4	12:00'57.989

18° 71 T. EDWARDS (1'31.064)							
Lap	Seg.1	Seg.2	Seg.3	Seg.4	Lap Time	km/h	Local Time
1		27.732	24.136	25.377		242,2	
2	20.155	26.082	23.648	24.911	1'34.796	242,2	11:23'16.724
3	21.405	27.851	25.093	33.028	1'47.377P	231,3	11:25'04.101
4	2'41.729	25.876	23.833	25.778	3'57.216P	242,2	11:29'01.317
5	19.814	25.561	23.298	24.259	1'32.932	242,2	11:30'34.249
6	19.791	25.345	23.238	24.355	1'32.729	243,2	11:32'06.978
7	19.786	25.309	23.411	24.178	1'32.684	240,0	11:33'39.662
8	19.771	25.188	23.480	23.951	1'32.390	240,5	11:35'12.052
9	19.524	25.120	23.766	23.793	1'32.143	235,8	11:36'44.195
10	19.756	25.216	23.456	24.008	1'32.436	240,0	11:38'16.631
11	19.589	25.011	23.287	24.013	1'31.900	239,5	11:39'48.531
12	20.085	25.704	23.729	29.757	1'39.275P	240,0	11:41'27.806
13	6'06.667	26.057	23.491	24.741	7'20.956P	239,5	11:48'48.762
14	19.641	24.934	23.067	23.984	1'31.626	241,6	11:50'20.388
15	19.493	24.815	<b>22.956</b>	23.800	<b>1'31.064</b>	243,8	11:51'51.452
16	19.552	24.866	23.116	23.987	1'31.521C	243,2	11:53'22.973
17	<b>19.414</b>	24.776	23.282	25.400	1'32.872	<b>246,0</b>	11:54'55.845
18	19.606	<b>24.728</b>	23.643	23.889	1'31.866	242,2	11:56'27.711
19	19.536	24.949	23.123	24.057	1'31.665	241,1	11:57'59.376

12/07/2024 P = Pits In/Out - C = Lap Time Cancelled

These data/results cannot be reproduced, stored and/or transmitted in whole or in part by any manner of electronic, mechanical, photocopying, recording, broadcasting or otherwise now known or herein after developed without the previous express consent by the copyright owner, except for reproduction in daily press and regular printed publications on sale to the public within 60 days of the event related to those data/results and always provided that copyright symbol appears together as follows below.

© DORNA WSBK ORGANIZATION Srl 2024



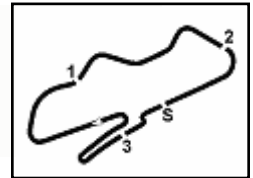

Donington Park 4.023 m

4 / 6

**Prosecco DOC UK Round, 12-14 July 2024**  
**Chronological Analysis Free Practice**

20	19.588	26.142	23.356	24.042	1'33.128	240,5	11:59'32.504
21	19.695	24.896	23.260	<b>23.779</b>	1'31.630	241,1	12:01'04.134

15	19.730	<b>24.687</b>	23.192	23.862	1'31.471C	238,9	11:53'20.744
16	19.759	25.092	23.300	<b>23.653</b>	1'31.804	233,8	11:54'52.548
17	19.682	24.807	23.021	24.250	1'31.760	<b>240,5</b>	11:56'24.308
18	20.159	25.261	23.637	26.622	1'35.679	230,8	11:57'59.987
19	19.748	25.514	23.511	27.791	1'36.564	233,3	11:59'36.551
20	19.703	24.936	<b>22.966</b>	23.995	<b>1'31.600</b>	237,4	12:01'08.151

**19° 64 F. CARICASULO (1'31.117)**

Lap	Seg1	Seg2	Seg3	Seg4	Lap Time	km/h	Local Time
1		27.766	24.353	24.608		235,8	
2	20.719	26.131	23.627	24.246	1'34.723	238,4	11:23'27.485
3	20.052	25.607	23.729	24.500	1'33.888	236,8	11:25'01.373
4	19.933	25.063	23.202	24.329	1'32.527	240,5	11:26'33.900
5	20.386	25.357	23.190	23.692	1'32.625	<b>241,6</b>	11:28'06.525
6	19.879	25.123	22.992	23.790	1'31.784	240,5	11:29'38.309
7	19.787	24.982	23.113	23.676	1'31.558	237,9	11:31'09.867
8	19.610	<b>24.704</b>	23.262	23.680	1'31.256	237,9	11:32'41.123
9	20.547	25.953	23.492	34.453	1'44.445P	238,9	11:34'25.568
10	11'38.318	25.445	23.195	23.929	12'50.887P	238,9	11:47'16.455
11	19.675	24.814	23.220	23.972	1'31.681	235,3	11:48'48.136
12	19.709	24.887	<b>22.860</b>	23.661	<b>1'31.117</b>	240,5	11:50'19.253
13	19.715	24.873	22.964	<b>23.604</b>	1'31.156	<b>241,6</b>	11:51'50.409
14	19.633	24.825	22.925	23.589	1'30.972C	240,0	11:53'21.381
15	20.012	25.358	23.201	34.724	1'43.295P	241,1	11:55'04.676
16	3'35.119	25.405	23.199	23.898	4'47.621P	238,4	11:59'52.297
17	<b>19.558</b>	24.940	23.226	26.296	1'34.020	237,9	12:01'26.317

**22° 22 F. FULIGNI (1'31.651)**

Lap	Seg1	Seg2	Seg3	Seg4	Lap Time	km/h	Local Time
1		27.774	24.665	25.540		233,8	
2	20.324	26.015	24.077	25.235	1'35.651	236,8	11:24'48.039
3	19.834	25.428	23.569	24.309	1'33.140	240,0	11:26'21.179
4	19.938	25.138	23.365	24.063	1'32.504	239,5	11:27'53.683
5	19.873	24.990	23.291	23.993	1'32.147	240,5	11:29'25.830
6	19.785	25.020	23.404	23.980	1'32.189	240,0	11:30'58.019
7	19.750	25.097	23.356	23.965	1'32.168	238,4	11:32'30.187
8	19.851	26.865	24.014	29.314	1'40.044P	240,5	11:34'10.231
9	8'48.805	25.812	23.850	24.572	10'03.039P	237,4	11:44'13.270
10	19.939	25.954	23.557	24.070	1'33.520	238,4	11:45'46.790
11	19.867	25.016	23.341	23.970	1'32.194	238,4	11:47'18.984
12	19.836	25.133	23.327	23.882	1'32.178	238,9	11:48'51.162
13	20.029	25.067	23.298	23.973	1'32.367	238,9	11:50'23.529
14	19.754	25.083	23.261	23.758	1'31.856	240,0	11:51'55.385
15	21.884	25.260	23.357	23.911	1'34.412C	<b>241,1</b>	11:53'29.797
16	19.773	25.361	23.350	27.774	1'36.258	238,4	11:55'06.055
17	19.852	26.304	23.768	25.832	1'35.756	239,5	11:56'41.811
18	19.819	25.095	23.275	24.430	1'32.619	238,4	11:58'14.430
19	19.745	<b>24.890</b>	<b>23.215</b>	23.801	<b>1'31.651</b>	238,4	11:59'46.081
20	<b>19.718</b>	25.371	23.239	<b>23.711</b>	1'32.039	237,9	12:01'18.120

**20° 25 M. BRENNER (1'31.136)**

Lap	Seg1	Seg2	Seg3	Seg4	Lap Time	km/h	Local Time
1		28.167	25.033	25.348		231,3	
2	20.622	26.332	23.965	24.267	1'35.186	234,3	11:23'22.409
3	19.988	25.284	23.762	24.046	1'33.080	237,4	11:24'55.489
4	20.085	25.187	23.443	24.021	1'32.736	238,4	11:26'28.225
5	19.848	25.121	23.299	24.365	1'32.633	238,4	11:28'00.858
6	19.842	24.950	23.187	23.994	1'31.973	237,9	11:29'32.831
7	19.850	24.988	23.288	23.907	1'32.033	238,4	11:31'04.864
8	20.185	26.431	23.616	29.595	1'39.827P	237,4	11:32'44.691
9	4'48.998	25.928	23.764	24.214	6'02.904P	231,3	11:38'47.595
10	20.001	25.365	23.508	24.856	1'33.730	234,3	11:40'21.325
11	19.827	25.134	23.362	23.863	1'32.186	236,3	11:41'53.511
12	19.878	24.778	23.325	<b>23.650</b>	1'31.631	235,8	11:43'25.142
13	20.265	26.343	23.774	28.185	1'38.567P	235,8	11:45'03.709
14	4'13.604	26.689	23.682	24.153	5'28.128P	236,8	11:50'31.837
15	19.717	<b>24.610</b>	<b>23.082</b>	23.727	<b>1'31.136</b>	236,8	11:52'02.973
16	19.767	24.781	23.264	24.048	1'31.860C	237,4	11:53'34.833
17	19.656	24.677	23.569	23.990	1'31.892	234,8	11:55'06.725
18	19.846	24.957	23.956	25.821	1'34.580	237,4	11:56'41.305
19	19.710	24.858	23.284	24.091	1'31.943	236,3	11:58'13.248
20	21.874	26.801	24.664	25.987	1'39.326	234,8	11:59'52.574
21	<b>19.624</b>	24.896	23.184	24.083	1'31.787	<b>240,5</b>	12:01'24.361

**23° 40 S. CORSI (1'31.716)**

Lap	Seg1	Seg2	Seg3	Seg4	Lap Time	km/h	Local Time
1		28.994	25.135	25.646		232,3	
2	20.823	26.234	23.672	24.265	1'34.994	237,4	11:23'53.325
3	20.263	25.649	23.684	24.074	1'33.670	236,8	11:25'26.995
4	19.956	25.404	23.229	23.792	1'32.381	239,5	11:26'59.376
5	20.036	25.253	23.634	23.767	1'32.690	236,3	11:28'32.066
6	19.837	25.342	23.168	23.917	1'32.264	239,5	11:30'04.330
7	20.258	25.424	23.540	24.250	1'33.472	237,4	11:31'37.802
8	20.013	25.230	23.668	23.801	1'32.712	234,3	11:33'10.514
9	19.996	25.361	23.201	23.887	1'32.445	240,0	11:34'42.959
10	19.890	25.029	23.302	<b>23.537</b>	1'31.758	236,3	11:36'14.717
11	19.898	25.164	23.253	31.250	1'39.565P	236,3	11:37'54.282
12	10'18.293	26.212	23.692	24.654	11'32.851P	236,8	11:49'27.133
13	19.981	25.107	23.241	23.589	1'31.918	237,4	11:50'59.051
14	20.063	25.257	23.187	23.837	1'32.344C	238,4	11:52'31.395
15	19.835	<b>24.921</b>	23.183	23.711	1'31.650C	236,8	11:54'03.045
16	19.845	25.169	24.483	26.655	1'36.152	234,3	11:55'39.197
17	20.001	25.081	23.604	23.771	1'32.457	237,9	11:57'11.654
18	19.963	25.695	23.618	26.448	1'35.724	234,8	11:58'47.378
19	<b>19.808</b>	24.939	<b>23.098</b>	23.871	<b>1'31.716</b>	<b>240,5</b>	12:00'19.094

**21° 51 A. SARMOON (1'31.600)**

Lap	Seg1	Seg2	Seg3	Seg4	Lap Time	km/h	Local Time
1		28.250	25.284	25.409		228,8	
2	21.247	26.554	24.209	24.095	1'36.105	234,8	11:23'39.145
3	20.278	26.053	23.909	24.965	1'35.205	233,3	11:25'14.350
4	20.357	25.472	23.676	24.515	1'34.020	236,3	11:26'48.370
5	20.154	25.237	23.526	24.002	1'32.919	230,3	11:28'21.289
6	19.981	25.197	23.428	24.151	1'32.757	234,3	11:29'54.046
7	20.030	25.265	23.653	24.090	1'33.038	232,8	11:31'27.084
8	19.769	25.249	23.396	23.991	1'32.405	234,8	11:32'59.489
9	20.118	24.962	23.860	31.489	1'40.429P	229,8	11:34'39.918
10	9'45.594	26.753	23.568	23.928	10'59.843P	235,8	11:45'39.761
11	19.946	24.838	23.176	23.868	1'31.828	235,8	11:47'11.589
12	<b>19.656</b>	24.868	23.226	24.006	1'31.756	234,8	11:48'43.345
13	20.215	25.342	23.369	25.358	1'34.284	235,3	11:50'17.629
14	19.760	24.828	22.978	24.078	1'31.644	238,9	11:51'49.273

**24° 7 L. BALDASSARRI (1'31.794)**

Lap	Seg1	Seg2	Seg3	Seg4	Lap Time	km/h	Local Time
1		27.792	24.991	25.134		225,5	
2	20.719	26.226	24.227	24.723	1'35.895	226,9	11:23'34.325
3	20.307	26.063	24.134	24.670	1'35.174	230,3	11:25'09.499
4	23.550	26.759	24.492	30.305	1'45.106P	217,3	11:26'54.605
5	11'08.476	30.079	25.179	30.748	12'34.482P	225,0	11:39'29.087
6	3'51.510	27.453	24.033	24.872	5'07.868P	228,8	11:44'36.955
7	20.146	25.813	23.636	24.157	1'33.752	230,3	11:46'10.707
8	19.977	25.475	23.706	24.067	1'33.225	230,8	11:47'43.932
9	19.887	25.376	23.657	23.840	1'32.760	232,3	11:49'16.692

12/07/2024 P = Pits In/Out - C = Lap Time Cancelled

These data/results cannot be reproduced, stored and/or transmitted in whole or in part by any manner of electronic, mechanical, photocopying, recording, broadcasting or otherwise now known or herein after developed without the previous express consent by the copyright owner, except for reproduction in daily press and regular printed publications on sale to the public within 60 days of the event related to those data/results and always provided that copyright symbol appears together as follows below.

© DORNA WSBK ORGANIZATION Srl 2024



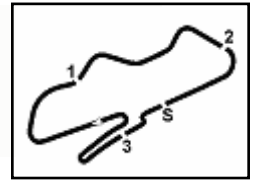

**Prosecco DOC UK Round, 12-14 July 2024**  
**Chronological Analysis Free Practice**

10	19.721	25.205	23.354	24.149	1'32.429	232,8	11:50'49.121
11	19.774	25.453	23.497	24.534	1'33.258	232,8	11:52'22.379
12	19.747	25.244	23.444	23.865	1'32.300C	232,8	11:53'54.679
13	19.753	<b>25.105</b>	23.427	23.851	1'32.136	<b>233,3</b>	11:55'26.815
14	19.744	25.136	23.355	24.028	1'32.263	232,3	11:56'59.078
15	19.747	25.126	23.359	23.839	1'32.071	231,8	11:58'31.149
16	<b>19.675</b>	25.145	<b>23.176</b>	<b>23.798</b>	<b>1'31.794</b>	232,3	12:00'02.943

12	19.812	<b>24.962</b>	23.429	24.000	<b>1'32.203</b>	233,8	11:45'28.042
13	19.787	25.253	24.002	24.373	1'33.415	233,3	11:47'01.457
14	19.861	27.079	24.079	26.860	1'37.879	232,8	11:48'39.336
15	19.968	25.577	23.723	24.595	1'33.863	235,3	11:50'13.199
16	19.907	25.245	23.368	23.984	1'32.504	234,3	11:51'45.703
17	19.987	25.473	24.014	25.717	1'35.191C	233,8	11:53'20.894
18	19.956	25.126	23.434	26.385	1'34.901	237,4	11:54'55.795
19	20.042	25.171	23.602	24.066	1'32.881	237,9	11:56'28.676
20	19.842	25.145	23.664	24.098	1'32.749	235,3	11:58'01.425
21	19.972	25.944	23.659	24.096	1'33.671	233,8	11:59'35.096
22	<b>19.695</b>	25.259	23.621	<b>23.961</b>	1'32.536	232,8	12:01'07.632

**25° 74 P. BIESIEKIRSKI (1'31.948)**

Lap	Seg1	Seg2	Seg3	Seg4	Lap Time	km/h	Local Time
1		28.445	25.108	25.457		235,3	
2	21.169	26.766	24.034	24.647	1'36.616	237,4	11:23'39.411
3	20.422	26.123	24.148	24.811	1'35.504	240,0	11:25'14.915
4	20.326	26.048	23.545	24.084	1'34.003	<b>241,6</b>	11:26'48.918
5	20.291	25.561	23.433	24.203	1'33.488	240,0	11:28'22.406
6	20.199	25.491	23.299	23.868	1'32.857	239,5	11:29'55.263
7	20.042	26.056	23.428	23.789	1'33.315	238,9	11:31'28.578
8	20.066	25.786	23.248	23.789	1'32.889	238,9	11:33'01.467
9	20.013	25.363	23.323	23.716	1'32.415	236,8	11:34'33.882
10	20.227	25.383	23.990	30.858	1'40.458P	236,3	11:36'14.340
11	13'36.729	26.049	23.418	24.004	1'45.200P	239,5	11:51'04.540
12	20.321	25.316	23.438	23.887	1'32.962C	238,4	11:52'37.502
13	19.969	25.232	23.441	24.096	1'32.738C	237,9	11:54'10.240
14	19.873	25.238	23.253	23.800	1'32.164	238,4	11:55'42.404
15	<b>19.759</b>	25.206	<b>23.169</b>	23.826	1'31.960	238,4	11:57'14.364
16	19.822	<b>24.994</b>	23.266	23.881	1'31.963	237,4	11:58'46.327
17	19.832	25.132	23.327	<b>23.657</b>	<b>1'31.948</b>	237,9	12:00'18.275

**28° 19 G. GIANNINI (1'32.204)**

Lap	Seg1	Seg2	Seg3	Seg4	Lap Time	km/h	Local Time
1		28.394	24.808	25.434		227,4	
2	20.925	26.287	23.698	24.892	1'35.802	235,8	11:23'34.666
3	20.408	26.041	24.031	24.703	1'35.183	234,3	11:25'09.849
4	21.016	26.083	25.767	27.010	1'39.876	224,1	11:26'49.725
5	20.072	25.413	23.361	24.385	1'33.231	<b>237,4</b>	11:28'22.956
6	20.146	25.464	23.294	24.218	1'33.122	235,3	11:29'56.078
7	20.157	25.986	24.214	27.760	1'38.117C	234,3	11:31'34.195
8	20.146	25.497	23.648	24.272	1'33.563	233,8	11:33'07.758
9	20.442	25.441	23.912	34.433	1'44.228P	233,3	11:34'51.986
10	6'06.756	26.497	23.756	24.341	7'21.350P	229,8	11:42'13.336
11	20.171	25.738	24.110	25.595	1'35.614	228,8	11:43'48.950
12	20.045	25.371	23.249	24.148	1'32.813	234,3	11:45'21.763
13	<b>19.896</b>	<b>25.147</b>	<b>23.233</b>	<b>23.928</b>	<b>1'32.204</b>	233,3	11:46'53.967
14	19.897	25.466	23.321	25.067	1'33.751	233,3	11:48'27.718
15	20.738	26.441	24.392	25.059	1'36.630	230,3	11:50'04.348
16	19.933	25.600	23.491	24.160	1'33.184	233,8	11:51'37.532
17	20.356	26.092	23.569	24.238	1'34.255C	233,8	11:53'11.787
18	20.095	25.180	23.478	24.239	1'32.992	233,3	11:54'44.779
19	19.986	25.324	23.492	24.179	1'32.981	233,3	11:56'17.760
20	20.125	25.396	23.534	24.222	1'33.277	229,8	11:57'51.037
21	19.987	25.312	23.236	24.309	1'32.844	232,3	11:59'23.881
22	21.103	26.705	23.395	24.194	1'35.397	234,8	12:00'59.278

**26° 12 T. TOMS (1'32.014)**

Lap	Seg1	Seg2	Seg3	Seg4	Lap Time	km/h	Local Time
1		28.280	25.100	26.169		231,3	
2	20.941	26.556	24.269	24.794	1'36.560	232,3	11:24'11.437
3	20.492	25.463	23.696	24.466	1'34.117	231,8	11:25'45.554
4	20.332	25.241	23.708	24.266	1'33.547	232,8	11:27'19.101
5	20.220	25.406	23.429	24.214	1'33.269	233,8	11:28'52.370
6	20.593	25.916	24.096	30.755	1'41.360P	228,3	11:30'33.730
7	6'22.216	26.196	24.033	24.366	7'36.811P	230,8	11:38'10.541
8	20.399	25.303	23.570	24.132	1'33.404	230,3	11:39'43.945
9	19.921	24.973	23.433	24.043	1'32.370	231,8	11:41'16.315
10	20.069	25.109	23.435	23.926	1'32.539	232,3	11:42'48.854
11	19.967	<b>24.863</b>	23.602	24.157	1'32.589	232,3	11:44'21.443
12	19.983	25.369	23.737	27.702	1'36.791P	231,8	11:45'58.234
13	3'53.312	26.427	23.607	23.969	5'07.315P	233,3	11:51'05.549
14	19.910	25.032	23.541	23.982	1'32.465C	236,3	11:52'38.014
15	<b>19.787</b>	25.066	23.752	23.912	1'32.517C	<b>238,4</b>	11:54'10.531
16	19.828	25.161	23.399	23.856	1'32.244	237,9	11:55'42.775
17	19.843	24.999	<b>23.251</b>	23.921	<b>1'32.014</b>	237,9	11:57'14.789
18	19.869	25.016	23.264	23.957	1'32.106	234,3	11:58'46.895
19	19.960	24.954	23.259	<b>23.843</b>	1'32.016	235,3	12:00'18.911

**29° 72 Y. RUIZ (1'32.234)**

Lap	Seg1	Seg2	Seg3	Seg4	Lap Time	km/h	Local Time
1		28.020	25.086	25.036		228,3	
2	20.737	26.218	24.320	24.321	1'35.596	232,3	11:23'46.759
3	20.487	26.025	23.862	24.200	1'34.574	233,3	11:25'21.333
4	20.087	25.968	23.647	24.024	1'33.726	234,3	11:26'55.059
5	19.950	25.678	23.530	24.058	1'33.216	237,4	11:28'28.275
6	20.115	25.512	23.473	23.999	1'33.099	<b>237,9</b>	11:30'01.374
7	19.899	25.831	23.563	24.326	1'33.619	237,4	11:31'34.993
8	19.973	25.412	23.527	24.046	1'32.958	<b>237,9</b>	11:33'07.951
9	19.987	25.367	23.478	23.995	1'32.827	236,3	11:34'40.778
10	<b>19.797</b>	<b>25.175</b>	<b>23.370</b>	<b>23.892</b>	<b>1'32.234</b>	235,8	11:36'13.012
11	19.846	25.248	23.601	33.472	1'42.167P	233,3	11:37'55.179
12	11'27.089	25.617	23.723	23.990	12'40.419P	235,3	11:50'35.598
13	19.987						

**27° 27 K. TOBA (1'32.203)**

Lap	Seg1	Seg2	Seg3	Seg4	Lap Time	km/h	Local Time
1		28.024	25.068	25.420		214,3	
2	20.634	26.481	24.211	24.511	1'35.837	233,8	11:23'23.770
3	20.439	25.924	23.947	24.774	1'35.084	235,8	11:24'58.854
4	20.469	25.963	23.935	24.993	1'35.360	236,8	11:26'34.214
5	20.354	25.665	<b>23.346</b>	24.104	1'33.469	<b>240,5</b>	11:28'07.683
6	20.186	25.376	23.446	24.027	1'33.035	239,5	11:29'40.718
7	20.296	26.169	23.814	24.409	1'34.688	232,3	11:31'15.406
8	19.943	25.272	23.437	24.107	1'32.759	235,3	11:32'48.165
9	19.991	25.311	23.568	24.306	1'33.176	235,8	11:34'21.341
10	20.088	25.583	23.695	31.724	1'41.090P	233,3	11:36'02.437
11	6'37.789	26.158	24.078	25.383	7'53.408P	229,8	11:43'55.839

**30° 68 L. POWER (1'32.332)**

Lap	Seg1	Seg2	Seg3	Seg4	Lap Time	km/h	Local Time
1		27.750	23.758	25.303		<b>241,6</b>	
2	20.242	26.035	23.658	24.566	1'34.501	238,4	11:23'15.565
3	<b>19.832</b>	25.628	23.477	24.489	1'33.426	238,4	11:24'48.991
4	19.933	25.275	24.712	26.391	1'36.311C	241,1	11:26'25.302
5	19.845	25.200	23.221	<b>24.066</b>	<b>1'32.332</b>	238,9	11:27'57.634
6	20.051	25.164	23.214	27.836	1'36.265	241,1	11:29'33.899
7	19.842	25.129	<b>23.169</b>	24.288	1'32.428	238,4	11:31'06.327
8	19.945	<b>25.089</b>	23.376	32.567	1'40.977P	239,5	11:32'47.304

12/07/2024 P = Pits In/Out - C = Lap Time Cancelled

These data/results cannot be reproduced, stored and/or transmitted in whole or in part by any manner of electronic, mechanical, photocopying, recording, broadcasting or otherwise now known or herein after developed without the previous express consent by the copyright owner, except for reproduction in daily press and regular printed publications on sale to the public within 60 days of the event related to those data/results and always provided that copyright symbol appears together as follows below.

© DORNA WSBK ORGANIZATION Srl 2024



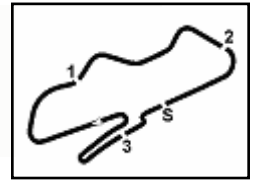

Donington Park 4.023 m

6 / 6

**Prosecco DOC UK Round, 12-14 July 2024**  
**Chronological Analysis Free Practice**

9	12'19.895	25.801	25.706	27.493	13'38.895P	176,5	11:46'26.199	9	20.065	25.833	<b>23.476</b>	24.273	1'33.647	230,3	11:35'14.685
10	20.152	25.592	23.643	24.340	1'33.727	235,3	11:47'59.926	10	20.238	25.524	23.698	24.309	1'33.769	227,8	11:36'48.454
11	20.104	25.196	24.114	32.387	1'41.801P	234,8	11:49'41.727	11	20.278	25.486	23.741	24.261	1'33.766	231,3	11:38'22.220
12	1'51.139	26.522	23.388	24.401	3'05.450CP	238,4	11:52'47.177	12	22.115	27.229	25.890	34.226	1'49.460P	218,2	11:40'11.680
13	20.114	25.319	23.377	24.342	1'33.152	237,4	11:54'20.329	13	6'03.415	28.387	26.047	28.929	7'26.778P	220,0	11:47'38.458
14	19.983	25.157	23.356	31.293	1'39.789P	237,9	11:56'00.118	14	20.519	25.474	23.890	24.300	1'34.183	228,3	11:49'12.641

**31° 89 K. BIN PAWI [1'32.485]**

Lap	Seg.1	Seg.2	Seg.3	Seg.4	Lap Time	km/h	Local Time
1		31.224	26.987	24.941		222,2	
2	20.845	26.672	33.763	24.446	1'45.726	214,3	11:23'35.408
3	20.368	26.256	23.868	24.940	1'35.432	236,3	11:25'10.840
4	21.746	29.359	23.730	24.266	1'39.101	<b>239,5</b>	11:26'49.941
5	20.253	25.979	23.358	24.042	1'33.632	236,8	11:28'23.573
6	19.994	25.677	<b>23.227</b>	24.581	1'33.479	236,8	11:29'57.052
7	19.873	25.567	23.479	23.949	1'32.868	237,4	11:31'29.920
8	19.904	25.568	23.389	<b>23.732</b>	1'32.593	238,9	11:33'02.513
9	20.573	27.063	26.846	34.401	1'48.883P	224,1	11:34'51.396
10	9'37.354	28.692	25.690	24.277	10'56.013P	215,6	11:45'47.409
11	20.022	25.462	23.453	24.026	1'32.963	235,3	11:47'20.372
12	19.855	25.459	23.381	23.827	1'32.522	235,3	11:48'52.894
13	21.545	25.894	26.486	29.293	1'43.218	231,8	11:50'36.112
14	19.941	32.189	28.729	27.057	1'47.916	197,1	11:52'24.028
15	20.248	30.198	24.145	24.871	1'39.462C	236,3	11:54'03.490
16	20.017	25.351	23.353	25.595	1'34.316	235,8	11:55'37.806
17	19.980	25.406	<b>23.227</b>	23.872	<b>1'32.485</b>	235,3	11:57'10.291
18	21.030	26.974	27.202	24.978	1'40.184C	207,3	11:58'50.475
19	<b>19.820</b>	<b>25.333</b>	23.599	23.965	1'32.717	236,3	12:00'23.192

**32° 39 K. KEANKUM [1'32.510]**

Lap	Seg.1	Seg.2	Seg.3	Seg.4	Lap Time	km/h	Local Time
1		27.992	24.348	25.777		233,3	
2	20.641	26.075	23.770	24.702	1'35.188	<b>237,9</b>	11:23'24.114
3	20.293	25.916	23.831	24.410	1'34.450	237,4	11:24'58.564
4	20.523	26.087	23.713	24.551	1'34.874	234,8	11:26'33.438
5	20.660	25.972	<b>23.224</b>	24.099	1'33.955	236,3	11:28'07.393
6	20.237	25.345	23.405	24.090	1'33.077	234,3	11:29'40.470
7	20.273	25.700	23.242	24.369	1'33.584	235,8	11:31'14.054
8	20.364	25.785	23.282	24.150	1'33.581	233,3	11:32'47.635
9	20.247	25.409	23.733	24.529	1'33.918	232,3	11:34'21.553
10	20.196	25.433	23.733	24.250	1'33.612	235,8	11:35'55.165
11	20.392	25.814	23.377	24.170	1'33.753	232,3	11:37'28.918
12	20.242	25.205	23.315	30.757	1'39.519P	232,8	11:39'08.437
13	8'09.697	28.106	25.960	25.233	9'28.996P	194,9	11:48'37.433
14	20.550	25.428	23.313	24.142	1'33.433	231,3	11:50'10.866
15	20.386	25.824	23.489	24.125	1'33.824	232,3	11:51'44.690
16	20.373	25.727	23.450	23.926	1'33.476C	232,8	11:53'18.166
17	20.219	25.476	23.529	24.126	1'33.350	233,3	11:54'51.516
18	<b>20.042</b>	<b>25.112</b>	23.264	24.209	1'32.627	234,8	11:56'24.143
19	20.100	25.160	23.371	<b>23.879</b>	<b>1'32.510</b>	229,3	11:57'56.653
20	21.695	27.299	23.438	24.225	1'36.657	234,8	11:59'33.310
21	20.105	25.143	25.010	37.154	1'47.412P	232,8	12:01'20.722

**33° 3 R. DE ROSA [1'32.758]**

Lap	Seg.1	Seg.2	Seg.3	Seg.4	Lap Time	km/h	Local Time
1		28.072	25.370	26.410		223,6	
2	21.073	26.660	25.038	25.688	1'38.459	214,7	11:24'13.019
3	20.782	26.072	24.134	25.011	1'35.999	228,8	11:25'49.018
4	20.492	26.023	24.040	24.869	1'35.424	228,3	11:27'24.442
5	20.601	25.792	23.998	24.460	1'34.851	228,3	11:28'59.293
6	20.439	25.679	23.787	24.449	1'34.354	230,8	11:30'33.647
7	20.155	25.391	23.849	24.615	1'34.010	228,8	11:32'07.657
8	20.091	25.490	23.596	24.204	1'33.381	228,8	11:33'41.038

12/07/2024 P = Pits In/Out - C = Lap Time Cancelled

These data/results cannot be reproduced, stored and/or transmitted in whole or in part by any manner of electronic, mechanical, photocopying, recording, broadcasting or otherwise now known or herein after developed without the previous express consent by the copyright owner, except for reproduction in daily press and regular printed publications on sale to the public within 60 days of the event related to those data/results and always provided that copyright symbol appears together as follows below.

© DORNA WSBK ORGANIZATION Srl 2024



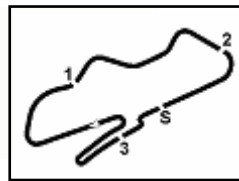

Donington Park 4.023 m

**Prosecco DOC UK Round, 12-14 July 2024**

**Weather Report Free Practice**

Session started 11:20 - Session ended 12:04

**Air Temperature**

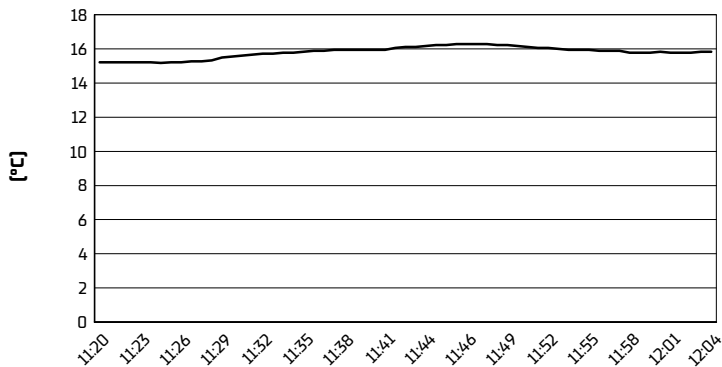

**Track Temperature**

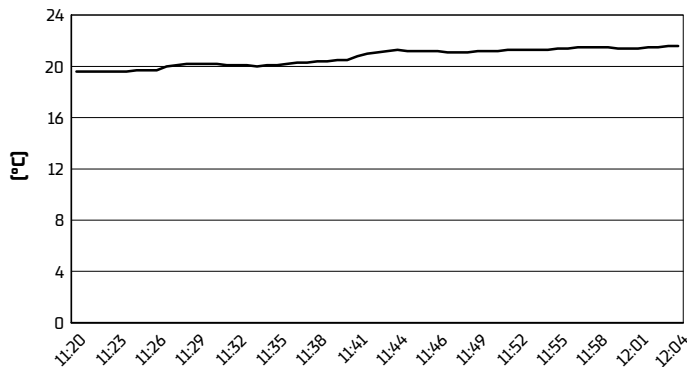

**Air Pressure**

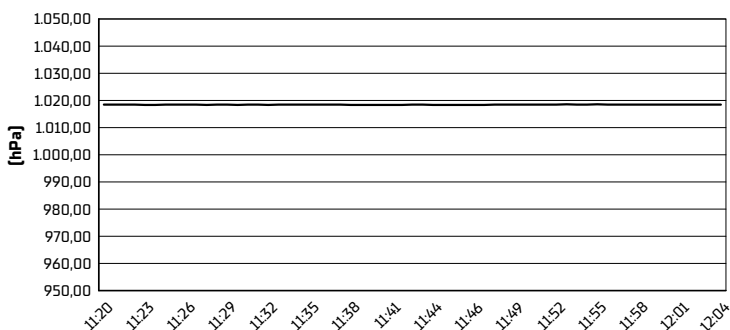

**Humidity**

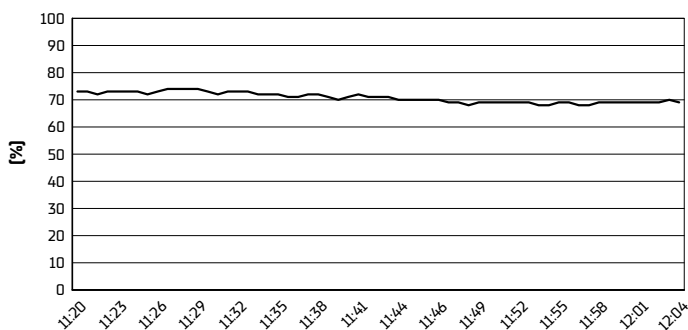

**Wind Speed**

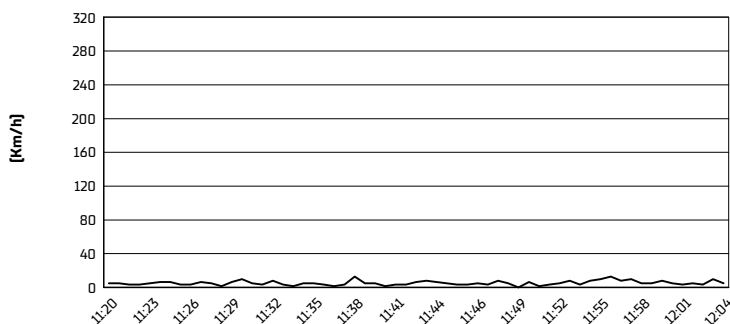

**Wind Direction**

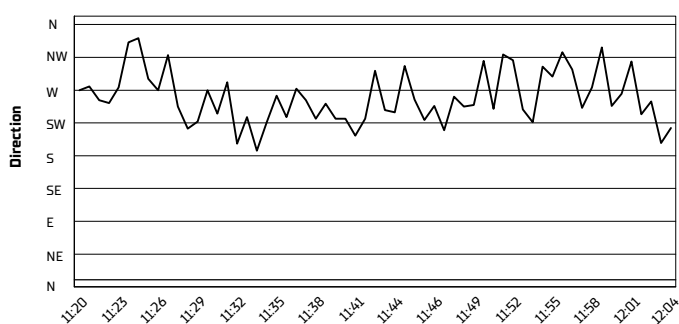

12/07/2024

These data/results cannot be reproduced, stored and/or transmitted in whole or in part by any manner of electronic, mechanical, photocopying, recording, broadcasting or otherwise now known or herein after developed without the previous express consent by the copyright owner, except for reproduction in daily press and regular printed publications on sale to the public within 60 days of the event related to those data/results and always provided that copyright symbol appears together as follows below.

© DORNA WSBK ORGANIZATION Srl 2024