

Pirelli Emilia-Romagna Round, 14-16 June 2024
Results Warm Up 1

Misano Circuit Sic 58 4.226 m

1 / 2

No.	Rider	Nat	Team	Bike	Class	Time	Gap	Rel.	Laps	Speed	
										Avg	Max
1	99 A. HUERTAS	ESP	Aruba.it Racing WorldSSP Team	Ducati Panigale V2		1'36.978			6	156,877	243,8
2	55 Y. MONTELLA	ITA	Barni Spark Racing Team	Ducati Panigale V2		1'37.264	0.286	0.286	7	156,416	242,7
3	62 S. MANZI	ITA	Pata Yamaha Ten Kate Racing	Yamaha YZF R6		1'37.329	0.351	0.065	6	156,311	241,1
4	53 V. DEBISE	FRA	Evan Bros. WorldSSP Yamaha Team	Yamaha YZF R6		1'37.962	0.984	0.633	5	155,301	240,5
5	94 L. MAHIAS	FRA	GMT94 Yamaha	Yamaha YZF R6		1'38.045	1.067	0.083	6	155,170	236,8
6	54 B. SOFUOGLU	TUR	MV Agusta Reparto Corse	MV Agusta F3 800 RR		1'38.102	1.124	0.057	5	155,079	246,0
7	28 G. VAN STRAALEN	NED	Pata Yamaha Ten Kate Racing	Yamaha YZF R6		1'38.210	1.232	0.108	6	154,909	237,4
8	40 S. CORSI	ITA	Renzi Corse	Ducati Panigale V2	*	1'38.328	1.350	0.118	5	154,723	236,3
9	32 O. BAYLISS	AUS	D34G Racing WorldSSP Team	Ducati Panigale V2		1'38.383	1.405	0.055	6	154,636	239,5
10	23 M. SCHROETTER	GER	MV Agusta Reparto Corse	MV Agusta F3 800 RR		1'38.438	1.460	0.055	5	154,550	243,8
11	66 N. TUULI	FIN	EAB Racing Team	Ducati Panigale V2		1'38.462	1.484	0.024	6	154,512	237,9
12	5 N. ANTONELLI	ITA	Ecosantagata Althea Racing Team	Ducati Panigale V2		1'38.589	1.611	0.127	6	154,313	237,9
13	61 C. ONCU	TUR	Kawasaki Puccetti Racing	Kawasaki ZX-6R		1'38.674	1.696	0.085	5	154,180	236,8
14	64 F. CARICASULO	ITA	Motozoo ME AIR Racing	MV Agusta F3 800 RR		1'38.702	1.724	0.028	5	154,137	241,1
15	7 L. BALDASSARRI	ITA	WRP-RT Motorsport by SKM-Triumph	Triumph Street Triple RS 765		1'38.830	1.852	0.128	5	153,937	236,8
16	69 T. BOOTH-AMOS	GBR	PTR Triumph	Triumph Street Triple RS 765		1'38.837	1.859	0.007	4	153,926	238,4
17	22 F. FULIGNI	ITA	Orelac Racing Verdnavatura	Ducati Panigale V2	*	1'38.968	1.990	0.131	6	153,722	237,9
18	71 T. EDWARDS	AUS	D34G Racing WorldSSP Team	Ducati Panigale V2	*	1'38.989	2.011	0.021	6	153,690	240,5
19	72 Y. RUIZ	ESP	VFT Racing Yamaha	Yamaha YZF R6		1'39.045	2.067	0.056	6	153,603	238,9
20	19 G. GIANNINI	ITA	Team ProDina Kawasaki	Kawasaki ZX-6R	*	1'39.233	2.255	0.188	5	153,312	235,8
21	17 J. MCPHEE	GBR	WRP-RT Motorsport by SKM-Triumph	Triumph Street Triple RS 765		1'39.333	2.355	0.100	5	153,158	236,3
22	13 L. OTTAVIANI	ITA	Extreme Racing Service	MV Agusta F3 800 RR		1'39.356	2.378	0.023	6	153,122	241,6
23	50 O. VOSTATEK	CZE	PTR Triumph	Triumph Street Triple RS 765		1'39.655	2.677	0.299	5	152,663	236,8
24	31 A. SCIARRETTA	ITA	ZPM Motorsport Racing	Ducati Panigale V2		1'39.717	2.739	0.062	6	152,568	238,4
25	25 M. BRENNER	SUI	VIAMO Racing by MTM	Kawasaki ZX-6R		1'39.900	2.922	0.183	5	152,288	240,0
26	74 P. BIESIEKIRSKI	POL	Ecosantagata Althea Racing Team	Ducati Panigale V2		1'40.186	3.208	0.286	6	151,854	240,5
27	51 A. SARMOON	THA	Yamaha Thailand Racing Team	Yamaha YZF R6		1'40.401	3.423	0.215	6	151,528	241,1
28	89 K. BIN PAWI	MAS	PETRONAS MIE Racing Honda	Honda CBR600RR		1'40.521	3.543	0.120	5	151,347	238,4
29	43 S. JESPERSEN	DEN	Vince64 Racing Team by Puccetti	Kawasaki ZX-6R		1'41.029	4.051	0.508	6	150,586	237,4
30	68 L. POWER	AUS	Motozoo ME AIR Racing	MV Agusta F3 800 RR	*	1'41.097	4.119	0.068	5	150,485	244,3
31	27 K. TOBA	JPN	PETRONAS MIE Racing Honda	Honda CBR600RR		1'41.098	4.120	0.001	4	150,484	241,1
32	39 K. KEANKUM	THA	Yamaha Thailand Racing Team	Yamaha YZF R6		1'41.358	4.380	0.260	5	150,098	236,8
33	3 R. DE ROSA	ITA	QJMOTOR Factory Racing	QJMOTOR SRK 800 RR	*	1'41.439	4.461	0.081	6	149,978	226,9
34	9 J. NAVARRO	ESP	Orelac Racing Verdnavatura	Ducati Panigale V2					1		238,4

* WorldSSP Challenge

AIR	Humidity:	42%	Temp:	26°C
TRACK	Condition:	Dry	Temp:	32°C

Records	Pole	[SP]	2023 N.Bulega	1'36.495	157,660	Km/h
	Race	[RC2]	2023 F.Caricasulo	1'37.470	156,080	Km/h
	All Times	[SP]	2023 N.Bulega	1'36.495	157,660	Km/h

Start 15/06/2024 10:10 End 10:24 The results are provisional until the end of the time limit for protests and appeals and the completion of the technical checks.

These data/results cannot be reproduced, stored and/or transmitted in whole or in part by any manner of electronic, mechanical, photocopying, recording, broadcasting or otherwise now known or herein after developed without the previous express consent by the copyright owner, except for reproduction in daily press and regular printed publications on sale to the public within 60 days of the event related to those data/results and always provided that copyright symbol appears together as follows below.

© DORNA WSBK ORGANIZATION Srl 2024

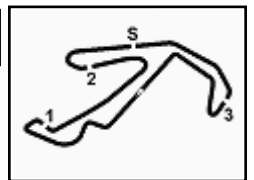

Pirelli Emilia-Romagna Round, 14-16 June 2024
Results Warm Up 1

Session Highlights

Local Time	No. Rider	Description
10.00.05		Official Ambient Temperature: 26.2 degrees
10.10.00		Start of Session
10.10.05		WorldSSP Pit Intervention Time: 1min 21secs
10.10.22	17 J. MCPHEE	#17 Current Lap Cancelled - Exceeded Track Limits - Turn 1
10.12.13	9 J. NAVARRO	#9 Current Lap Cancelled - Exceeded Track Limits - Turn 1
10.13.00	9 J. NAVARRO	#9 Technical Problem - Turn 1
10.15.27	72 Y. RUIZ	#72 Lap Cancelled [2'05.824] - Exceeded Track Limits - Turn 11
10.15.40	69 T. BOOTH-AMOS	#69 Must immediately leave the track - Technical Problem
10.15.52	5 N. ANTONELLI	#5 Lap Cancelled [2'00.295] - Exceeded Track Limits - Turn 11
10.16.14	28 G. VAN STRAALEN	#28 Lap Cancelled [1'57.265] - Exceeded Track Limits - Turn 11
10.16.33	43 S. JESPERSEN	#43 Lap Cancelled [1'40.987] - Exceeded Track Limits - Turn 11
10.16.53	40 S. CORSI	#40 Lap Cancelled [1'39.144] - Exceeded Track Limits - Turn 11
10.17.08	22 F. FULIGNI	#22 Lap Cancelled [1'39.753] - Exceeded Track Limits - Turn 11
10.17.28	22 F. FULIGNI	#22 Lap Cancelled [1'39.753] - Exceeded Track Limits - Turn 11
10.17.50	5 N. ANTONELLI	#5 Lap Cancelled [1'41.208] - Exceeded Track Limits - Turn 11
10.17.57	72 Y. RUIZ	#72 Lap Cancelled [1'40.260] - Exceeded Track Limits - Turn 11
10.19.24	32 O. BAYLISS	#32 Lap Cancelled [1'38.158] - Exceeded Track Limits - Turn 13
10.19.29	54 B. SOFUOGLU	#54 Lap Cancelled [1'39.572] - Exceeded Track Limits - Turn 15
10.19.34	62 S. MANZI	#62 Lap Cancelled [1'38.347] - Exceeded Track Limits - Turn 15
10.20.20	64 F. CARICASULO	#64 Lap Cancelled [1'38.584] - Exceeded Track Limits - Turn 11
10.20.33	39 K. KEANKUM	#39 Lap Cancelled [1'41.522] - Exceeded Track Limits - Turn 11
10.20.38	72 Y. RUIZ	#72 Lap Cancelled [1'42.411] - Exceeded Track Limits - Turn 11
10.21.03	89 K. BIN PAWI	#89 Lap Cancelled [1'40.275] - Exceeded Track Limits - Turn 11
10.21.08	89 K. BIN PAWI	#89 Lap Cancelled [1'40.275] - Exceeded Track Limits - Turn 11
10.22.21	22 F. FULIGNI	#22 Lap Cancelled [1'39.460] - Exceeded Track Limits - Turn 15
10.22.46	99 A. HUERTAS	#99 Lap Cancelled [1'37.200] - Exceeded Track Limits - Turn 15
10.23.25	28 G. VAN STRAALEN	#28 Lap Cancelled [1'38.662] - Exceeded Track Limits - Turn 15
10.25.13	32 O. BAYLISS	#32 Lap Cancelled [1'38.158] - Exceeded Track Limits - Turn 11
10.25.54	74 P. BIESIEKIRSKI	#74 Lap Cancelled [1'40.161] - Exceeded Track Limits - Turn 15
10.26.42	68 L. POWER	#68 Lap Cancelled [1'43.730] - Exceeded Track Limits - Turn 15
10.27.43	39 K. KEANKUM	#39 Lap Cancelled [1'43.906] - Exceeded Track Limits - Turn 15
10.29.14	39 K. KEANKUM	#39 Lap Cancelled [1'41.522] - Exceeded Track Limits - Turn 11
10.29.41	66 N. TUULI	#66 Lap Cancelled [1'45.283] - Exceeded Track Limits - Turn 11
10.30.09	72 Y. RUIZ	#72 Lap Cancelled [1'42.411] - Exceeded Track Limits - Turn 11
10.31.20		End of Session

Fastest Laps Sequence

No.	Rider	Nat	Team	Bike	Local Time	Time	Gap	Avg
55	Y. MONTELLA	ITA	Barni Spark Racing Team	Ducati Panigale V2	10:13'24.893	1'38.091		155,097
99	A. HUERTAS	ESP	Aruba.it Racing WorldSSP Team	Ducati Panigale V2	10:14'01.847	1'37.146	-0.945	156,606
99	A. HUERTAS	ESP	Aruba.it Racing WorldSSP Team	Ducati Panigale V2	10:15'38.917	1'37.070	-0.076	156,728
99	A. HUERTAS	ESP	Aruba.it Racing WorldSSP Team	Ducati Panigale V2	10:18'53.095	1'36.978	-0.092	156,877

Start 10:10 End 10:24 The results are provisional until the end of the time limit for protests and appeals and the completion of the technical checks.

These data/results cannot be reproduced, stored and/or transmitted in whole or in part by any manner of electronic, mechanical, photocopying, recording, broadcasting or otherwise now known or herein after developed without the previous express consent by the copyright owner, except for reproduction in daily press and regular printed publications on sale to the public within 60 days of the event related to those data/results and always provided that copyright symbol appears together as follows below.

© DORNA WSBK ORGANIZATION Srl 2024

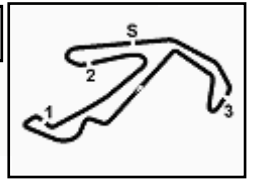

Pirelli Emilia-Romagna Round, 14-16 June 2024
Best Sectors & Speed Warm Up 1

Misano Circuit Sic 58 4.226 m

BEST LAP		
1	99 A. HUERTAS	Ducati Panigale V2 1'36.978
2	55 Y. MONTELLA	Ducati Panigale V2 1'37.264
3	62 S. MANZI	Yamaha YZF R6 1'37.329
4	53 V. DEBISE	Yamaha YZF R6 1'37.962
5	94 L. MAHIAS	Yamaha YZF R6 1'38.045
6	54 B. SOFUOGLU	MV Agusta F3 800 RR 1'38.102
7	28 G. VAN STRAALLEN	Yamaha YZF R6 1'38.210
8	40 S. CORSI	Ducati Panigale V2 1'38.328
9	32 D. BAYLISS	Ducati Panigale V2 1'38.383
10	23 M. SCHROETTER	MV Agusta F3 800 RR 1'38.438
11	66 N. TUULI	Ducati Panigale V2 1'38.462
12	5 N. ANTONELLI	Ducati Panigale V2 1'38.589
13	61 C. ONCU	Kawasaki ZX-6R 1'38.674
14	64 F. CARICASULO	MV Agusta F3 800 RR 1'38.702
15	7 L. BALDASSARRI	Triumph Street Triple RS 765 1'38.830
16	69 T. BOOTH-AMOS	Triumph Street Triple RS 765 1'38.837
17	22 F. FULIGNI	Ducati Panigale V2 1'38.968
18	71 T. EDWARDS	Ducati Panigale V2 1'38.989
19	72 Y. RUIZ	Yamaha YZF R6 1'39.045
20	19 G. GIANNINI	Kawasaki ZX-6R 1'39.233
21	17 J. MCPHEE	Triumph Street Triple RS 765 1'39.333
22	13 L. OTTAVIANI	MV Agusta F3 800 RR 1'39.356
23	50 D. VOSTATEK	Triumph Street Triple RS 765 1'39.655
24	31 A. SCJARRETTA	Ducati Panigale V2 1'39.717
25	25 M. BRENNER	Kawasaki ZX-6R 1'39.900
26	74 P. BIESIEKIRSKI	Ducati Panigale V2 1'40.186
27	51 A. SARMOON	Yamaha YZF R6 1'40.401
28	89 K. BIN PAWI	Honda CBR600RR 1'40.521
29	43 S. JESPERSEN	Kawasaki ZX-6R 1'41.029
30	68 L. POWER	MV Agusta F3 800 RR 1'41.097
31	27 K. TOBA	Honda CBR600RR 1'41.098
32	39 K. KEANKUM	Yamaha YZF R6 1'41.358
33	3 R. DE ROSA	QJMOTOR SRK 800 RR 1'41.439
34	9 J. NAVARRO	Ducati Panigale V2

SPEED		
1	54 B. SOFUOGLU	MV Agusta F3 800 RR 246,0
2	68 L. POWER	MV Agusta F3 800 RR 244,3
3	23 M. SCHROETTER	MV Agusta F3 800 RR 243,8
4	99 A. HUERTAS	Ducati Panigale V2 243,8
5	55 Y. MONTELLA	Ducati Panigale V2 242,7
6	13 L. OTTAVIANI	MV Agusta F3 800 RR 241,6
7	64 F. CARICASULO	MV Agusta F3 800 RR 241,1
8	51 A. SARMOON	Yamaha YZF R6 241,1
9	27 K. TOBA	Honda CBR600RR 241,1
10	62 S. MANZI	Yamaha YZF R6 241,1
11	53 V. DEBISE	Yamaha YZF R6 240,5
12	74 P. BIESIEKIRSKI	Ducati Panigale V2 240,5
13	71 T. EDWARDS	Ducati Panigale V2 240,5
14	25 M. BRENNER	Kawasaki ZX-6R 240,0
15	32 D. BAYLISS	Ducati Panigale V2 239,5
16	72 Y. RUIZ	Yamaha YZF R6 238,9
17	31 A. SCJARRETTA	Ducati Panigale V2 238,4
18	89 K. BIN PAWI	Honda CBR600RR 238,4
19	69 T. BOOTH-AMOS	Triumph Street Triple RS 765 238,4
20	9 J. NAVARRO	Ducati Panigale V2 238,4
21	22 F. FULIGNI	Ducati Panigale V2 237,9
22	5 N. ANTONELLI	Ducati Panigale V2 237,9
23	66 N. TUULI	Ducati Panigale V2 237,9
24	43 S. JESPERSEN	Kawasaki ZX-6R 237,4
25	28 G. VAN STRAALLEN	Yamaha YZF R6 237,4
26	7 L. BALDASSARRI	Triumph Street Triple RS 765 236,8
27	94 L. MAHIAS	Yamaha YZF R6 236,8
28	39 K. KEANKUM	Yamaha YZF R6 236,8
29	50 D. VOSTATEK	Triumph Street Triple RS 765 236,8
30	61 C. ONCU	Kawasaki ZX-6R 236,8
31	40 S. CORSI	Ducati Panigale V2 236,3
32	17 J. MCPHEE	Triumph Street Triple RS 765 236,3
33	19 G. GIANNINI	Kawasaki ZX-6R 235,8
34	3 R. DE ROSA	QJMOTOR SRK 800 RR 226,9

SEG. 1		
1	62 S. MANZI	26.534
2	99 A. HUERTAS	26.678
3	55 Y. MONTELLA	26.679
4	53 V. DEBISE	26.826
5	94 L. MAHIAS	26.843
6	40 S. CORSI	26.856
7	66 N. TUULI	26.857
8	61 C. ONCU	26.904
9	19 G. GIANNINI	26.907
10	28 G. VAN STRAALLEN	26.932
11	23 M. SCHROETTER	26.935
12	69 T. BOOTH-AMOS	26.957
13	32 D. BAYLISS	26.969
14	54 B. SOFUOGLU	26.974
15	5 N. ANTONELLI	27.016
16	7 L. BALDASSARRI	27.081
17	43 S. JESPERSEN	27.094
18	64 F. CARICASULO	27.103
19	72 Y. RUIZ	27.133
20	22 F. FULIGNI	27.167
21	50 D. VOSTATEK	27.193
22	13 L. OTTAVIANI	27.235
23	17 J. MCPHEE	27.236
24	31 A. SCJARRETTA	27.254
25	71 T. EDWARDS	27.328
26	51 A. SARMOON	27.345
27	25 M. BRENNER	27.400
28	89 K. BIN PAWI	27.403
29	74 P. BIESIEKIRSKI	27.433
30	68 L. POWER	27.433
31	3 R. DE ROSA	27.464
32	27 K. TOBA	27.534
33	39 K. KEANKUM	27.787

SEG. 2		
1	99 A. HUERTAS	22.110
2	55 Y. MONTELLA	22.231
3	62 S. MANZI	22.351
4	54 B. SOFUOGLU	22.372
5	40 S. CORSI	22.488
6	53 V. DEBISE	22.491
7	64 F. CARICASULO	22.510
8	32 D. BAYLISS	22.511
9	28 G. VAN STRAALLEN	22.524
10	71 T. EDWARDS	22.560
11	5 N. ANTONELLI	22.582
12	94 L. MAHIAS	22.619
13	13 L. OTTAVIANI	22.621
14	23 M. SCHROETTER	22.642
15	72 Y. RUIZ	22.666
16	61 C. ONCU	22.676
17	22 F. FULIGNI	22.679
18	66 N. TUULI	22.700
19	69 T. BOOTH-AMOS	22.745
20	7 L. BALDASSARRI	22.760
21	17 J. MCPHEE	22.850
22	50 D. VOSTATEK	22.865
23	74 P. BIESIEKIRSKI	22.878
24	31 A. SCJARRETTA	22.899
25	51 A. SARMOON	22.958
26	19 G. GIANNINI	22.976
27	27 K. TOBA	23.000
28	25 M. BRENNER	23.031
29	68 L. POWER	23.057
30	89 K. BIN PAWI	23.067
31	39 K. KEANKUM	23.104
32	43 S. JESPERSEN	23.270
33	3 R. DE ROSA	23.346
34	9 J. NAVARRO	23.398

SEG. 3		
1	99 A. HUERTAS	26.391
2	55 Y. MONTELLA	26.477
3	62 S. MANZI	26.579
4	54 B. SOFUOGLU	26.687
5	94 L. MAHIAS	26.701
6	53 V. DEBISE	26.743
7	66 N. TUULI	26.759
8	28 G. VAN STRAALLEN	26.779
9	32 D. BAYLISS	26.800
10	61 C. ONCU	26.857
11	69 T. BOOTH-AMOS	26.901
12	23 M. SCHROETTER	26.942
13	7 L. BALDASSARRI	26.946
14	64 F. CARICASULO	26.963
15	5 N. ANTONELLI	26.974
16	17 J. MCPHEE	26.986
17	25 M. BRENNER	26.999
18	19 G. GIANNINI	27.031
19	40 S. CORSI	27.130
20	22 F. FULIGNI	27.137
21	72 Y. RUIZ	27.148
22	71 T. EDWARDS	27.152
23	50 D. VOSTATEK	27.204
24	31 A. SCJARRETTA	27.206
25	13 L. OTTAVIANI	27.292
26	89 K. BIN PAWI	27.384
27	74 P. BIESIEKIRSKI	27.390
28	51 A. SARMOON	27.424
29	68 L. POWER	27.472
30	43 S. JESPERSEN	27.543
31	27 K. TOBA	27.641
32	9 J. NAVARRO	27.721
33	3 R. DE ROSA	27.743
34	39 K. KEANKUM	27.825

SEG. 4		
1	99 A. HUERTAS	21.628
2	55 Y. MONTELLA	21.697
3	62 S. MANZI	21.738
4	71 T. EDWARDS	21.843
5	5 N. ANTONELLI	21.853
6	40 S. CORSI	21.854
7	53 V. DEBISE	21.855
8	32 D. BAYLISS	21.867
9	64 F. CARICASULO	21.871
10	94 L. MAHIAS	21.872
11	54 B. SOFUOGLU	21.878
12	23 M. SCHROETTER	21.880
13	66 N. TUULI	21.955
14	28 G. VAN STRAALLEN	21.975
15	22 F. FULIGNI	21.985
16	69 T. BOOTH-AMOS	21.993
17	61 C. ONCU	22.037
18	7 L. BALDASSARRI	22.043
19	19 G. GIANNINI	22.049
20	74 P. BIESIEKIRSKI	22.098
21	72 Y. RUIZ	22.098
22	50 D. VOSTATEK	22.136
23	13 L. OTTAVIANI	22.136
24	43 S. JESPERSEN	22.223
25	17 J. MCPHEE	22.231
26	51 A. SARMOON	22.235
27	31 A. SCJARRETTA	22.279
28	89 K. BIN PAWI	22.345
29	25 M. BRENNER	22.352
30	68 L. POWER	22.419
31	39 K. KEANKUM	22.419
32	3 R. DE ROSA	22.612
33	27 K. TOBA	22.637
34	9 J. NAVARRO	28.008

15/06/2024

These data/results cannot be reproduced, stored and/or transmitted in whole or in part by any manner of electronic, mechanical, photocopying, recording, broadcasting or otherwise now known or herein after developed without the previous express consent by the copyright owner, except for reproduction in daily press and regular printed publications on sale to the public within 60 days of the event related to those data/results and always provided that copyright symbol appears together as follows below.

© DORNA WSBK ORGANIZATION Srl 2024



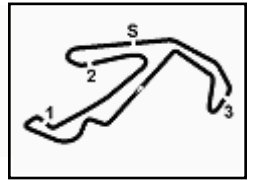

Misano Circuit Sic 58.4.226 m

Pirelli Emilia-Romagna Round, 14-16 June 2024
Ideal Times Warm Up 1

No.	Rider	Nat	Bike	Seg. 1	Seg. 2	Seg. 3	Seg. 4	Ideal Time		
				Diff. 1	Diff. 2	Diff. 3	Diff. 4	Best Lap	Pos.	Diff.
1	99 A. HUERTAS	ESP	Ducati Panigale V2	26.678 +0.149	22.110 +0.010	26.391 +0.011	21.628 +0.001	1'36.807 1'36.978	1	0.171
2	55 Y. MONTELLA	ITA	Ducati Panigale V2	26.679	22.231 +0.051	26.477 +0.049	21.697 +0.080	1'37.084 1'37.264	2	0.180
3	62 S. MANZI	ITA	Yamaha YZF R6	26.534 +0.123	22.351	26.579	21.738 +0.004	1'37.202 1'37.329	3	0.127
4	54 B. SOFUOGLU	TUR	MV Agusta F3 800 RR	26.974 +0.146	22.372 +0.005	26.687	21.878 +0.040	1'37.911 1'38.102	6	0.191
5	53 V. DEBISE	FRA	Yamaha YZF R6	26.826	22.491 +0.047	26.743	21.855	1'37.915 1'37.962	4	0.047
6	94 L. MAHIAS	FRA	Yamaha YZF R6	26.843	22.619 +0.010	26.701	21.872	1'38.035 1'38.045	5	0.010
7	32 D. BAYLISS	AUS	Ducati Panigale V2	26.969 +0.088	22.511	26.800 +0.148	21.867	1'38.147 1'38.383	9	0.236
8	28 G. VAN STRAALEN	NED	Yamaha YZF R6	26.932	22.524	26.779	21.975	1'38.210 1'38.210	7	
9	66 N. TUULI	FIN	Ducati Panigale V2	26.857 +0.009	22.700 +0.113	26.759 +0.069	21.955	1'38.271 1'38.462	11	0.191
10	40 S. CORSI	ITA	Ducati Panigale V2	26.856	22.488	27.130	21.854	1'38.328 1'38.328	8	
11	23 M. SCHROETTER	GER	MV Agusta F3 800 RR	26.935 +0.003	22.642 +0.036	26.942	21.880	1'38.399 1'38.438	10	0.039
12	5 N. ANTONELLI	ITA	Ducati Panigale V2	27.016 +0.052	22.582	26.974	21.853 +0.112	1'38.425 1'38.589	12	0.164
13	64 F. CARICASULO	ITA	MV Agusta F3 800 RR	27.103 +0.068	22.510 +0.167	26.963 +0.020	21.871	1'38.447 1'38.702	14	0.255
14	61 C. ONCU	TUR	Kawasaki ZX-6R	26.904	22.676 +0.108	26.857	22.037 +0.092	1'38.474 1'38.674	13	0.200
15	69 T. BOOTH-AMOS	GBR	Triumph Street Triple RS 765	26.957 +0.169	22.745	26.901 +0.046	21.993 +0.026	1'38.596 1'38.837	16	0.241
16	7 L. BALDASSARRI	ITA	Triumph Street Triple RS 765	27.081	22.760	26.946	22.043	1'38.830 1'38.830	15	
17	71 T. EDWARDS	AUS	Ducati Panigale V2	27.328 +0.106	22.560	27.152	21.843	1'38.883 1'38.989	18	0.106
18	19 G. GIANNINI	ITA	Kawasaki ZX-6R	26.907	22.976	27.031 +0.041	22.049 +0.229	1'38.963 1'39.233	20	0.270
19	22 F. FULIGNI	ITA	Ducati Panigale V2	27.167	22.679	27.137	21.985	1'38.968 1'38.968	17	
20	72 Y. RUIZ	ESP	Yamaha YZF R6	27.133	22.666	27.148	22.098	1'39.045 1'39.045	19	
21	13 L. OTTAVIANI	ITA	MV Agusta F3 800 RR	27.235 +0.064	22.621	27.292 +0.008	22.136	1'39.284 1'39.356	22	0.072
22	17 J. MCPHEE	GBR	Triumph Street Triple RS 765	27.236 +0.019	22.850	26.986	22.231 +0.011	1'39.303 1'39.333	21	0.030
23	50 D. VOSTATEK	CZE	Triumph Street Triple RS 765	27.193	22.865 +0.239	27.204 +0.018	22.136	1'39.398 1'39.655	23	0.257
24	31 A. SCIARRETTA	ITA	Ducati Panigale V2	27.254	22.899	27.206 +0.018	22.279 +0.061	1'39.638 1'39.717	24	0.079
25	25 M. BRENNER	SUI	Kawasaki ZX-6R	27.400 +0.118	23.031	26.999	22.352	1'39.782 1'39.900	25	0.118
26	74 P. BIESIEKIRSKI	POL	Ducati Panigale V2	27.433 +0.285	22.878	27.390 +0.102	22.098	1'39.799 1'40.186	26	0.387
27	51 A. SARMOON	THA	Yamaha YZF R6	27.345 +0.181	22.958 +0.095	27.424	22.235 +0.163	1'39.962 1'40.401	27	0.439
28	43 S. JESPERSEN	DEN	Kawasaki ZX-6R	27.094 +0.421	23.270 +0.064	27.543 +0.128	22.223 +0.286	1'40.130 1'41.029	29	0.899
29	89 K. BIN PAWI	MAS	Honda CBR600RR	27.403 +0.111	23.067	27.384 +0.211	22.345	1'40.199 1'40.521	28	0.322
30	68 L. POWER	AUS	MV Agusta F3 800 RR	27.433 +0.258	23.057 +0.100	27.472 +0.196	22.419 +0.162	1'40.381 1'41.097	30	0.716
31	27 K. TOBA	JPN	Honda CBR600RR	27.534	23.000 +0.187	27.641	22.637 +0.099	1'40.812 1'41.098	31	0.286
32	39 K. KEANKUM	THA	Yamaha YZF R6	27.787 +0.043	23.104 +0.044	27.825 +0.136	22.419	1'41.135 1'41.358	32	0.223
33	3 R. DE ROSA	ITA	QJMOTOR SRK 800 RR	27.464 +0.218	23.346	27.743	22.612 +0.056	1'41.165 1'41.439	33	0.274
	9 J. NAVARRO	ESP	Ducati Panigale V2							
Overall Ideal Time				26.534	22.110	26.391	21.628	1'36.663		

15/06/2024

These data/results cannot be reproduced, stored and/or transmitted in whole or in part by any manner of electronic, mechanical, photocopying, recording, broadcasting or otherwise now known or herein after developed without the previous express consent by the copyright owner, except for reproduction in daily press and regular printed publications on sale to the public within 60 days of the event related to those data/results and always provided that copyright symbol appears together as follows below.

© DORNA WSBK ORGANIZATION Srl 2024

FIGR PERUGIA TIMING



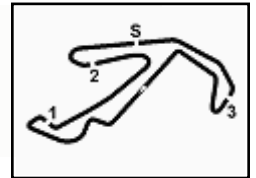

Pirelli Emilia-Romagna Round, 14-16 June 2024
Chronological Analysis Warm Up 1

Lap	Seg.1	Seg.2	Seg.3	Seg.4	Lap Time	km/h	Local Time
4	27.673	22.998	27.518	22.099	1'40.288	237,4	10:15'23.437
5	27.433	23.007	28.083	22.425	1'40.948	240,5	10:17'04.385
6	27.507	22.929	27.664	22.061	1'40.161C	236,8	10:18'44.546
7	27.616	22.981	27.390	22.313	1'40.300	235,8	10:20'24.846

27° 51 A. SARMOON [1'40.401]							
Lap	Seg.1	Seg.2	Seg.3	Seg.4	Lap Time	km/h	Local Time
1							
2	45.808	23.729	28.057	22.728	2'00.322P	237,9	10:11'53.666
3	27.520	23.015	28.398	29.393	1'48.326	239,5	10:13'41.992
4	27.526	23.053	27.424	22.398	1'40.401	234,8	10:15'22.393
5	27.345	23.596	27.677	22.235	1'40.853	240,0	10:17'03.246
6	27.499	25.128	29.009	22.853	1'44.489	241,1	10:18'47.735
7	27.655	22.958	27.553	22.518	1'40.684	241,1	10:20'28.419

28° 89 K. BIN PAWI [1'40.521]							
Lap	Seg.1	Seg.2	Seg.3	Seg.4	Lap Time	km/h	Local Time
1							
2	27.849	27.576	31.494	22.409	1'49.328	235,3	10:13'43.979
3	27.492	24.960	27.994	25.843	1'46.289	235,3	10:15'30.268
4	27.514	23.067	27.595	22.345	1'40.521	236,3	10:17'10.789
5	27.403	25.052	27.623	23.749	1'43.827	238,4	10:18'54.616
6	27.457	23.111	27.384	22.323	1'40.275C	237,4	10:20'34.891

29° 43 S. JESPERSEN [1'41.029]							
Lap	Seg.1	Seg.2	Seg.3	Seg.4	Lap Time	km/h	Local Time
1							
2	42.956	24.993	27.959	24.614	2'00.522P	233,3	10:11'57.630
3	27.492	23.270	27.543	22.682	1'40.987C	232,3	10:13'38.617
4	27.478	24.372	28.218	22.580	1'42.648	236,3	10:15'21.265
5	27.094	23.565	30.052	22.223	1'42.934	201,5	10:17'04.199
6	27.515	23.334	27.671	22.509	1'41.029	235,8	10:18'45.228
7	28.226	24.229	27.956	23.268	1'43.679	237,4	10:20'28.907

30° 68 L. POWER [1'41.097]							
Lap	Seg.1	Seg.2	Seg.3	Seg.4	Lap Time	km/h	Local Time
1							
2	28.323	23.278	27.544	22.419	1'41.564	238,9	10:13'33.111
3	27.691	23.157	27.668	22.581	1'41.097	238,9	10:15'14.208
4	27.519	26.223	28.369	27.708	1'49.819	236,8	10:17'04.027
5	27.498	25.438	27.472	23.322	1'43.730C	242,2	10:18'47.757
6	27.433	23.057	27.838	25.951	1'44.279	244,3	10:20'32.036

31° 27 K. TOBA [1'41.098]							
Lap	Seg.1	Seg.2	Seg.3	Seg.4	Lap Time	km/h	Local Time
1							
2	27.591	23.303	28.024	23.739	1'42.657	241,1	10:13'35.920
3	27.727	23.000	28.205	34.826	1'53.758P	235,3	10:15'29.678
4	2'20.961	23.577	29.205	25.950	3'39.693P	228,3	10:19'09.371
5	27.534	23.187	27.641	22.736	1'41.098	236,8	10:20'50.469

32° 39 K. KEANKUM [1'41.358]							
Lap	Seg.1	Seg.2	Seg.3	Seg.4	Lap Time	km/h	Local Time
1							
2	28.243	23.271	27.825	22.922	1'42.260	230,3	10:13'38.872
3	27.837	23.129	28.759	22.719	1'42.444	232,8	10:15'21.316
4	27.830	23.148	27.961	22.419	1'41.358	233,3	10:17'02.674
5	27.946	25.108	28.168	22.684	1'43.906C	236,8	10:18'46.580
6	27.787	23.104	28.010	22.621	1'41.522C	235,8	10:20'28.102

33° 3 R. DE ROSA [1'41.439]							
Lap	Seg.1	Seg.2	Seg.3	Seg.4	Lap Time	km/h	Local Time
1							
2	48.531	26.545	28.508	23.441	2'07.025P	223,6	10:12'38.809
3	28.053	23.703	28.052	22.679	1'42.487	220,9	10:14'21.296
4	27.899	23.499	27.849	22.612	1'41.859	223,6	10:16'03.155
5	27.706	25.572	27.952	22.729	1'43.959	226,9	10:17'47.114
6	27.464	28.109	29.188	23.181	1'47.942	220,9	10:19'35.056
7	27.682	23.346	27.743	22.668	1'41.439	224,5	10:21'16.495

34° 9 J. NAVARRO							
Lap	Seg.1	Seg.2	Seg.3	Seg.4	Lap Time	km/h	Local Time
1							
2	46.814	23.398	27.721	28.008	2'05.941P	238,4	10:12'00.852

15/06/2024

P = Pits In/Out - C = Lap Time Cancelled

These data/results cannot be reproduced, stored and/or transmitted in whole or in part by any manner of electronic, mechanical, photocopying, recording, broadcasting or otherwise now known or herein after developed without the previous express consent by the copyright owner, except for reproduction in daily press and regular printed publications on sale to the public within 60 days of the event related to those data/results and always provided that copyright symbol appears together as follows below.

© DORNA WSBK ORGANIZATION Srl 2024

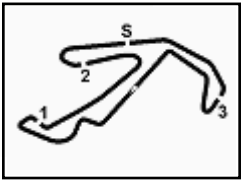

Pirelli Emilia-Romagna Round, 14-16 June 2024
Best Laps & Speeds

Misano Circuit Sic 58 4.226 m

1 / 2

No.	Rider	Nat	Best Lap		FP		SP		WUP1	
			LL	SPD	LL	SPD	LL	SPD	LL	SPD
1	55 Y. MONTELLA Ducati Panigale V2	ITA	1'36.876 41 242,7		1'37.879 18 238,4		1'36.876 16 239,5		1'37.264 7 242,7	
2	99 A. HUERTAS Ducati Panigale V2	ESP	1'36.905 31 243,8		1'37.228 15 242,7		1'36.905 10 240,5		1'36.978 6 243,8	
3	62 S. MANZI Yamaha YZF R6	ITA	1'37.329 46 241,1		1'37.591 21 236,3		1'37.489 19 234,3		1'37.329 6 241,1	
4	53 V. DEBISE Yamaha YZF R6	FRA	1'37.558 39 240,5		1'38.098 16 236,3		1'37.558 18 235,8		1'37.962 5 240,5	
5	66 N. TUULI Ducati Panigale V2	FIN	1'37.633 38 237,9		1'38.937 16 234,3		1'37.633 16 235,8		1'38.462 6 237,9	
6	61 C. ONCU Kawasaki ZX-6R	TUR	1'37.663 31 237,9		1'38.598 13 237,9		1'37.663 13 236,3		1'38.674 5 236,8	
7	64 F. CARICASULO MV Agusta F3 800 RR	ITA	1'37.806 35 246,0		1'39.007 13 239,5		1'37.806 17 246,0		1'38.702 5 241,1	
8	32 D. BAYLISS Ducati Panigale V2	AUS	1'37.876 36 239,5		1'38.654 16 237,4		1'37.876 14 236,8		1'38.383 6 239,5	
9	9 J. NAVARRO Ducati Panigale V2	ESP	1'37.952 26 240,5		1'38.280 11 240,5		1'37.952 14 238,9		1 238,4	
10	13 L. OTTAVIANI MV Agusta F3 800 RR	ITA	1'37.963 39 241,6		1'38.825 15 238,4		1'37.963 18 238,9		1'39.356 6 241,6	
11	40 S. CORSI Ducati Panigale V2	ITA	1'37.993 44 238,9		1'38.287 21 238,9		1'37.993 18 234,3		1'38.328 5 236,3	
12	23 M. SCHROETTER MV Agusta F3 800 RR	GER	1'38.041 31 243,8		1'38.497 12 238,9		1'38.041 14 237,9		1'38.438 5 243,8	
13	94 L. MAHIAS Yamaha YZF R6	FRA	1'38.045 33 236,8		1'38.462 16 232,3		1'38.142 11 230,8		1'38.045 6 236,8	
14	54 B. SOFUOGLU MV Agusta F3 800 RR	TUR	1'38.049 36 246,0		1'38.390 12 238,4		1'38.049 19 237,4		1'38.102 5 246,0	
15	28 G. VAN STRAALLEN Yamaha YZF R6	NED	1'38.083 39 237,4		1'38.508 15 235,3		1'38.083 18 233,8		1'38.210 6 237,4	
16	17 J. MCPHEE Triumph Street Triple RS 765	GBR	1'38.091 31 236,8		1'39.306 12 234,8		1'38.091 14 236,8		1'39.333 5 236,3	
17	5 N. ANTONELLI Ducati Panigale V2	ITA	1'38.144 37 237,9		1'38.683 15 236,8		1'38.144 16 233,3		1'38.589 6 237,9	
18	19 G. GIANNINI Kawasaki ZX-6R	ITA	1'38.152 36 235,8		1'38.984 14 235,8		1'38.152 17 233,8		1'39.233 5 235,8	
19	69 T. BOOTH-AMOS Triumph Street Triple RS 765	GBR	1'38.220 33 238,9		1'39.396 13 235,3		1'38.220 16 238,9		1'38.837 4 238,4	
20	71 T. EDWARDS Ducati Panigale V2	AUS	1'38.245 39 240,5		1'38.615 17 237,9		1'38.245 16 239,5		1'38.989 6 240,5	
21	7 L. BALDASSARRI Triumph Street Triple RS 765	ITA	1'38.613 38 236,8		1'39.404 16 232,8		1'38.613 17 232,8		1'38.830 5 236,8	
22	22 F. FULIGNI Ducati Panigale V2	ITA	1'38.707 38 238,9		1'39.476 15 238,9		1'38.707 17 235,8		1'38.968 6 237,9	
23	72 Y. RUIZ Yamaha YZF R6	ESP	1'38.777 38 238,9		1'39.215 15 235,8		1'38.777 17 233,8		1'39.045 6 238,9	
24	50 D. VOSTATEK Triumph Street Triple RS 765	CZE	1'38.994 36 237,4		1'39.574 17 237,4		1'38.994 14 236,8		1'39.655 5 236,8	
25	27 K. TOBA Honda CBR600RR	JPN	1'39.048 34 241,1		1'40.417 16 237,9		1'39.048 14 238,9		1'41.098 4 241,1	

15/06/2024

These data/results cannot be reproduced, stored and/or transmitted in whole or in part by any manner of electronic, mechanical, photocopying, recording, broadcasting or otherwise now known or herein after developed without the previous express consent by the copyright owner, except for reproduction in daily press and regular printed publications on sale to the public within 60 days of the event related to those data/results and always provided that copyright symbol appears together as follows below.

© DORNA WSBK ORGANIZATION Srl 2024

FICR PERUGIA TIMING



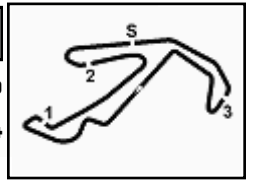

Misano Circuit Sic 58 4.226 m

Pirelli Emilia-Romagna Round, 14-16 June 2024
Best Laps & Speeds

2 / 2

No.	Rider Bike	Nat	Best Lap		FP		SP		WUP1							
			LL	SPD	LL	SPD	LL	SPD	LL	SPD						
26	74 P. BIESIEKIRSKI Ducati Panigale V2	POL	1'39.327 34	240,5	1'40.138 12	234,8	1'39.327 16	232,8	1'40.186 6	240,5						
27	51 A. SARMOON Yamaha YZF R6	THA	1'39.361 38	241,1	1'40.255 13	236,3	1'39.361 19	235,8	1'40.401 6	241,1						
28	43 S. JESPERSEN Kawasaki ZX-6R	DEN	1'39.446 40	237,4	1'39.661 18	235,3	1'39.446 16	233,3	1'41.029 6	237,4						
29	31 A. SCIARRETTA Ducati Panigale V2	ITA	1'39.717 44	238,4	1'39.776 17	236,3	1'39.880 21	236,3	1'39.717 6	238,4						
30	25 M. BRENNER Kawasaki ZX-6R	SUI	1'39.900 29	240,0	1'41.546 16	236,3	1'41.258 8	235,3	1'39.900 5	240,0						
31	3 R. DE ROSA QJMOTOR SRK 800 RR	ITA	1'40.214 41	227,4	1'41.365 18	225,9	1'40.214 17	227,4	1'41.439 6	226,9						
32	89 K. BIN PAWI Honda CBR600RR	MAS	1'40.376 35	238,4	1'41.162 14	236,3	1'40.376 16	234,8	1'40.521 5	238,4						
33	68 L. POWER MV Agusta F3 800 RR	AUS	1'40.579 14	244,3	1'42.975 4	235,8	1'40.579 5	236,8	1'41.097 5	244,3						
34	39 K. KEANKUM Yamaha YZF R6	THA	1'40.624 37	236,8	1'41.104 15	233,8	1'40.624 17	234,3	1'41.358 5	236,8						

15/06/2024

These data/results cannot be reproduced, stored and/or transmitted in whole or in part by any manner of electronic, mechanical, photocopying, recording, broadcasting or otherwise now known or herein after developed without the previous express consent by the copyright owner, except for reproduction in daily press and regular printed publications on sale to the public within 60 days of the event related to those data/results and always provided that copyright symbol appears together as follows below.

© DORNA WSBK ORGANIZATION Srl 2024

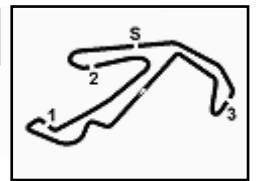

Misano Circuit Sic 58 4.226 m

Pirelli Emilia-Romagna Round, 14-16 June 2024
Weather Report Warm Up 1

Session started 10:10 - Session ended 10:24

Air Temperature

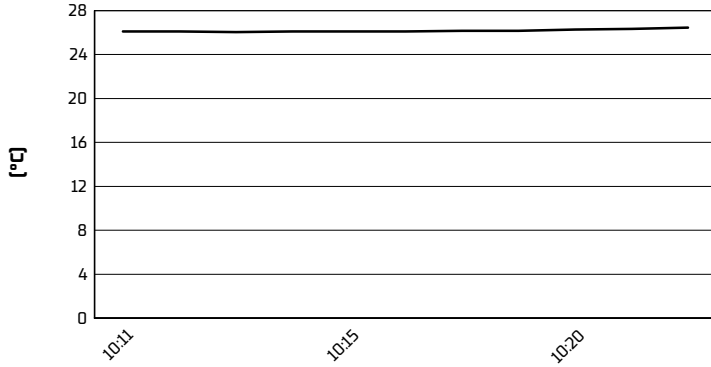

Track Temperature

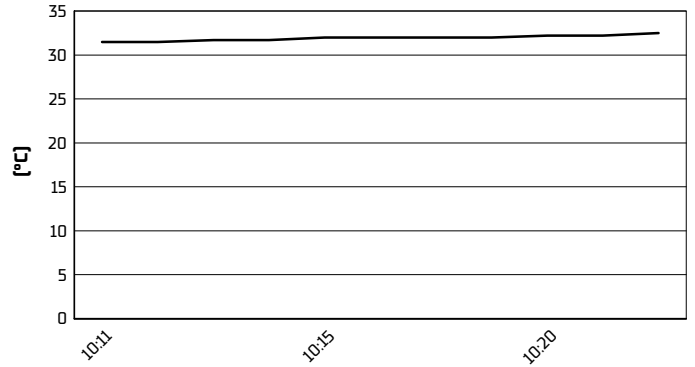

Air Pressure



Humidity

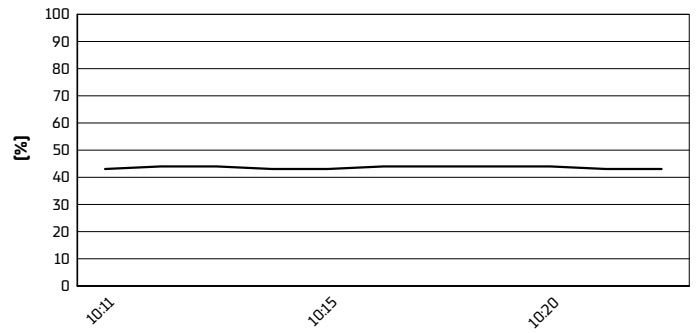

Wind Speed

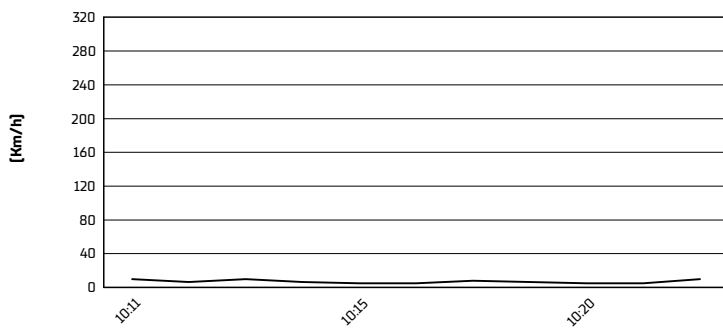

Wind Direction

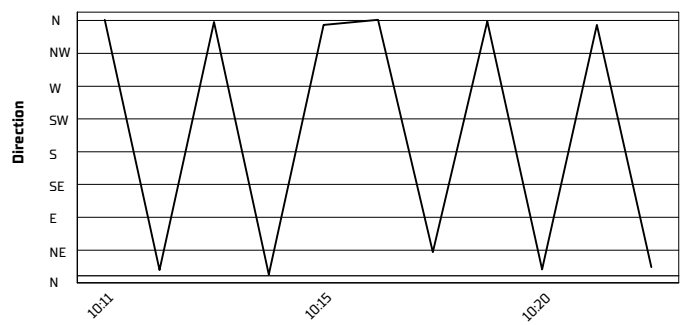

15/06/2024

These data/results cannot be reproduced, stored and/or transmitted in whole or in part by any manner of electronic, mechanical, photocopying, recording, broadcasting or otherwise now known or herein after developed without the previous express consent by the copyright owner, except for reproduction in daily press and regular printed publications on sale to the public within 60 days of the event related to those data/results and always provided that copyright symbol appears together as follows below.

© DORNA WSBK ORGANIZATION Srl 2024

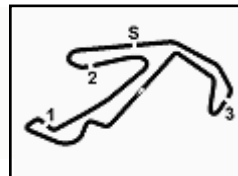

Pirelli Emilia-Romagna Round, 14-16 June 2024
Starting Grid - Race 1 (18 Laps x 4,226 km = 76,068 km)

Misano Circuit Sic 58 4.226 m

1	1	55 MONTELLA Y. Ducati 1'36.876	2	99 HUERTAS A. Ducati 1'36.905	3	62 MANZI S. Yamaha 1'37.489
2	4	53 DEBISE V. Yamaha 1'37.558	5	66 TUULI N. Ducati 1'37.633	6	61 ONCU C. Kawasaki 1'37.663
3	7	64 CARICASULO F. MV Agusta 1'37.806	8	32 BAYLISS O. Ducati 1'37.876	9	9 NAVARRO J. Ducati 1'37.952
4	10	13 OTTAVIANI L. MV 1'37.963	11	40 CORSI S. Ducati 1'37.993	12	23 SCHROETTER M. MV Agusta 1'38.041
5	13	54 SOFUOGLU B. MV Agusta 1'38.049	14	28 VAN STRAALEN G. Yamaha 1'38.083	15	17 MCPHEE J. Triumph 1'38.091
6	16	94 MAHIAS L. Yamaha 1'38.142	17	5 ANTONELLI N. Ducati 1'38.144	18	19 GIANNINI G. Kawasaki 1'38.152
7	19	71 EDWARDS T. Ducati 1'38.245	20	7 BALDASSARRI L. Triumph 1'38.613	21	22 FULIGNI F. Ducati 1'38.707
8	22	69 BOOTH-AMOS T. Triumph 1'38.220	23	72 RUIZ Y. Yamaha 1'38.777	24	50 VOSTATEK O. Triumph 1'38.994
9	25	27 TOBA K. Honda 1'39.048	26	74 BIESIEKIRSKI P. Ducati 1'39.327	27	51 SARMOON A. Yamaha 1'39.361
10	28	43 JESPERSEN S. Kawasaki 1'39.446	29	31 SCIARRETTA A. Ducati 1'39.880	30	3 DE ROSA R. QJMOTOR 1'40.214
11	31	89 BIN PAWI K. Honda 1'40.376	32	68 POWER L. MV Agusta 1'40.579	33	25 BRENNER M. Kawasaki 1'41.258
12	34	39 KEANKUM K. Yamaha 1'40.624				

#39 [Keankum K.] has been penalized with a drop of 3 grid positions (slow online during superpole)
#69 [Booth-Amos T.] has been penalized with a drop of 3 grid positions (slow online during superpole)
#94 [Mahias L.] has been penalized with a LLP (disrespectful behaviour with marshalls)
#5 [Antonelli N.] has been penalized with a 2X LLP (unsafe rejoin T2 causing a crash)

15/06/2024 The Race Director

* = Penalized

These data/results cannot be reproduced, stored and/or transmitted in whole or in part by any manner of electronic, mechanical, photocopying, recording, broadcasting or otherwise now known or herein after developed without the previous express consent by the copyright owner, except for reproduction in daily press and regular printed publications on sale to the public within 60 days of the event related to those data/results and always provided that copyright symbol appears together as follows below. © DORNA WSBK ORGANIZATION Srl 2024