

**Pirelli Emilia-Romagna Round, 14-16 June 2024**  
**Results Tissot Superpole**

No.	Rider	Nat	Team	Bike	Time	Gap	Rel.	Laps	Speed	
									Avg	Max
1	<b>88 D. MOGEDA</b>	ESP	Team#109 Retro Traffic Kawasaki	Kawasaki Ninja 400	<b>1'49.278</b>			12	139,219	<b>183,7</b>
2	<b>57 A. MAHENDRA</b>	INA	Team BrCorse	Yamaha YZF-R3	<b>1'49.416</b>	0.138	0.138	12	139,044	<b>182,7</b>
3	<b>22 M. GARCIA</b>	ESP	KOVE Racing Team	Kove 321 RR-5	<b>1'49.510</b>	0.232	0.094	9	138,924	<b>186,2</b>
4	<b>58 I. IGLESIAS BRAVO</b>	ESP	Fusport-RT Motorsport by SKM-Kawasaki	Kawasaki Ninja 400	<b>1'49.597</b>	0.319	0.087	12	138,814	<b>181,8</b>
5	<b>56 G. PRATAMA</b>	INA	ProGP NitiRacing	Yamaha YZF-R3	<b>1'49.666</b>	0.388	0.069	11	138,727	<b>186,5</b>
6	<b>38 D. SALVADOR</b>	ESP	MS Racing	Yamaha YZF-R3	<b>1'49.700</b>	0.422	0.034	12	138,684	<b>182,1</b>
7	<b>31 E. BARTOLINI</b>	ITA	Yamaha Motoxrcing WorldSSP300 Team	Yamaha YZF-R3	<b>1'49.716</b>	0.438	0.016	13	138,663	<b>182,4</b>
8	<b>53 P. SVOBODA</b>	CZE	Fusport-RT Motorsport by SKM-Kawasaki	Kawasaki Ninja 400	<b>1'49.746</b>	0.468	0.030	12	138,626	<b>184,6</b>
9	<b>1 J. BUIS</b>	NED	Freudenberg KTM-PALIGO Racing	KTM RC 390 R	<b>1'49.781</b>	0.503	0.035	11	138,581	<b>180,9</b>
10	<b>43 M. GAGGI</b>	ITA	Team BrCorse	Yamaha YZF-R3	<b>1'49.815</b>	0.537	0.034	12	138,538	<b>183,1</b>
11	<b>17 R. BIJMAN</b>	NED	Team Flembbo-PL Performances	Kawasaki Ninja 400	<b>1'49.843</b>	0.565	0.028	13	138,503	<b>183,7</b>
12	<b>91 M. VANNUCCI</b>	ITA	Pata Yamaha AG Motorsport Italia	Yamaha YZF-R3	<b>1'49.941</b>	0.663	0.098	12	138,380	<b>178,8</b>
13	<b>55 U. CALATAYUD</b>	ESP	ARCO SASH MotoR University Team	Yamaha YZF-R3	<b>1'49.995</b>	0.717	0.054	11	138,312	<b>179,7</b>
14	<b>26 M. GENNAI</b>	ITA	MTM Kawasaki	Kawasaki Ninja 400	<b>1'50.182</b>	0.904	0.187	10	138,077	<b>184,9</b>
15	<b>47 F. SEABRIGHT</b>	GBR	Kawasaki GP Project	Kawasaki Ninja 400	<b>1'50.198</b>	0.920	0.016	12	138,057	<b>180,0</b>
16	<b>7 L. VENEMAN</b>	NED	MTM Kawasaki	Kawasaki Ninja 400	<b>1'50.216</b>	0.938	0.018	10	138,034	<b>182,7</b>
17	<b>9 E. ERCOLANI</b>	ITA	Yamaha Motoxrcing WorldSSP300 Team	Yamaha YZF-R3	<b>1'50.240</b>	0.962	0.024	10	138,004	<b>178,8</b>
18	<b>62 K. FONTAINHA</b>	BRA	Yamaha AD78 FIM LA by MS Racing	Yamaha YZF-R3	<b>1'50.268</b>	0.990	0.028	13	137,969	<b>182,7</b>
19	<b>8 B. IERACI</b>	ITA	Team ProDina Kawasaki	Kawasaki Ninja 400	<b>1'50.432</b>	1.154	0.164	9	137,764	<b>181,2</b>
20	<b>41 R. TRAGNI</b>	ITA	Pata Yamaha AG Motorsport Italia	Yamaha YZF-R3	<b>1'50.488</b>	1.210	0.056	13	137,695	<b>184,0</b>
21	<b>77 J. OSUNA SAEZ</b>	ESP	DEZA-BOX 77 Racing Team	Kawasaki Ninja 400	<b>1'50.575</b>	1.297	0.087	10	137,586	<b>184,3</b>
22	<b>80 G. MANSO</b>	BRA	Yamaha AD78 FIM LA by MS Racing	Yamaha YZF-R3	<b>1'50.602</b>	1.324	0.027	13	137,553	<b>183,4</b>
23	<b>66 P. TONN</b>	GER	Freudenberg KTM-PALIGO Racing	KTM RC 390 R	<b>1'50.695</b>	1.417	0.093	13	137,437	<b>182,1</b>
24	<b>23 S. DI SORA</b>	FRA	ARCO SASH MotoR University Team	Yamaha YZF-R3	<b>1'50.763</b>	1.485	0.068	10	137,353	<b>179,1</b>
25	<b>25 M. MARTELLA</b>	ITA	Kawasaki GP Project	Kawasaki Ninja 400	<b>1'50.962</b>	1.684	0.199	12	137,106	<b>179,4</b>
26	<b>5 M. BONETTI</b>	ITA	MRT Corse	Kawasaki Ninja 400	<b>1'51.455</b>	2.177	0.493	10	136,500	<b>179,7</b>
27	<b>19 N. PLAZZI</b>	ITA	MGIM Corse	Kawasaki Ninja 400	<b>1'51.479</b>	2.201	0.024	13	136,471	<b>181,5</b>
28	<b>24 M. AGAZZI</b>	ITA	MS Racing	Yamaha YZF-R3	<b>1'51.592</b>	2.314	0.113	10	136,332	<b>181,8</b>
29	<b>29 G. ZANNINI</b>	ITA	Team ProDina Kawasaki	Kawasaki Ninja 400	<b>1'51.965</b>	2.687	0.373	12	135,878	<b>179,4</b>
30	<b>18 V. FLEMING</b>	THA	Team Flembbo-PL Performances	Kawasaki Ninja 400	<b>1'51.987</b>	2.709	0.022	13	135,851	<b>177,6</b>
31	<b>71 I. BOLANO HERNANDEZ</b>	ESP	DEZA-BOX 77 Racing Team	Kawasaki Ninja 400	<b>1'52.085</b>	2.807	0.098	11	135,733	<b>180,6</b>
32	<b>11 F. NOVOTNY</b>	CZE	Accolade Smrz Racing BGR	Kawasaki Ninja 400	<b>1'52.690</b>	3.412	0.605	12	135,004	<b>180,6</b>
33	<b>27 C. CLARK</b>	USA	Accolade Smrz Racing BGR	Kawasaki Ninja 400	<b>1'53.451</b>	4.173	0.761	12	134,098	<b>180,3</b>
<b>Disqualified</b>										
DSQ	<b>48 J. GARCIA GONZALEZ</b>	ESP	KOVE Racing Team	Kove 321 RR-5	<b>1'49.635</b>	0.357		9	138,766	<b>185,2</b>

**Qualifying Lap Time (105% of 1'49.278): 1'54.742**

AIR	Humidity:	50%	Temp:	25°C
TRACK	Condition:	Dry	Temp:	43°C

Records	Pole	(SP)	2022	M.Vannucci	1'48.501	140,220	Km/h
	Race	(RC1)	2022	V.Steeman	1'48.793	139,840	Km/h
	All Times	(SP)	2022	M.Vannucci	1'48.501	140,220	Km/h

Start 14/06/2024 14:10 End 14:39 The results are provisional until the end of the time limit for protests and appeals and the completion of the technical checks.

These data/results cannot be reproduced, stored and/or transmitted in whole or in part by any manner of electronic, mechanical, photocopying, recording, broadcasting or otherwise now known or herein after developed without the previous express consent by the copyright owner, except for reproduction in daily press and regular printed publications on sale to the public within 60 days of the event related to those data/results and always provided that copyright symbol appears together as follows below.

© DORNA WSBK ORGANIZATION Srl 2024

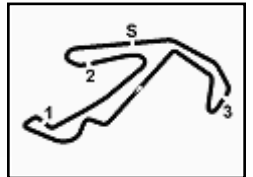

**Pirelli Emilia-Romagna Round, 14-16 June 2024**  
**Results Tissot Superpole**

**Session Highlights**

Local Time	No. Rider	Description
14.10.00		Start of Session
14.11.29	<b>17 R. BIJMAN</b>	#17 Current Lap Cancelled - Exceeded Track Limits - Turn 1
14.13.25	<b>91 M. VANNUCCI</b>	#91 Current Lap Cancelled - Exceeded Track Limits - Turn 1
14.15.17	<b>17 R. BIJMAN</b>	#17 Lap Cancelled [1'51.252] - Exceeded Track Limits - Turn 15
14.15.26	<b>56 G. PRATAMA</b>	#56 Current Lap Cancelled - Exceeded Track Limits - Turn 1
14.17.04	<b>11 F. NOVOTNY</b>	#11 Current Lap Cancelled - Exceeded Track Limits - Turn 1
14.17.07	<b>7 L. VENEMAN</b>	#7 Current Lap Cancelled - Exceeded Track Limits - Turn 1
14.17.17	<b>17 R. BIJMAN</b>	#17 Lap Cancelled [1'51.138] - Exceeded Track Limits - Turn 13
14.18.56	<b>9 E. ERCOLANI</b>	#9 Lap Cancelled [1'50.678] - Exceeded Track Limits - Turn 15
14.19.00	<b>1 J. BUIS</b>	#1 Current Lap Cancelled - Exceeded Track Limits - Turn 1
14.19.01	<b>47 F. SEABRIGHT</b>	#47 Current Lap Cancelled - Exceeded Track Limits - Turn 1
14.19.30	<b>55 U. CALATAYUD</b>	#55 Lap Cancelled [1'51.455] - Exceeded Track Limits - Turn 15
14.20.49	<b>9 E. ERCOLANI</b>	#9 Current Lap Cancelled - Exceeded Track Limits - Turn 1
14.20.54	<b>17 R. BIJMAN</b>	#17 Current Lap Cancelled - Exceeded Track Limits - Turn 1
14.21.00	<b>71 I. BOLANO HERNANDEZ</b>	#71 Lap Cancelled [1'53.188] - Exceeded Track Limits - Turn 15
14.21.04	<b>71 I. BOLANO HERNANDEZ</b>	#71 Current Lap Cancelled - Exceeded Track Limits - Turn 1
14.21.08	<b>71 I. BOLANO HERNANDEZ</b>	#71 Lap Cancelled [1'53.188] - Exceeded Track Limits - Turn 15
14.24.31	<b>91 M. VANNUCCI</b>	#91 Lap Cancelled [1'50.184] - Exceeded Track Limits - Turn 10
14.24.44	<b>26 M. GENNAI</b>	#26 Current Lap Cancelled - Exceeded Track Limits - Turn 1
14.24.52	<b>25 M. MARTELLA</b>	#25 Current Lap Cancelled - Exceeded Track Limits - Turn 1
14.24.54	<b>17 R. BIJMAN</b>	#17 Lap Cancelled [1'53.619] - Exceeded Track Limits - Turn 10
14.28.26	<b>9 E. ERCOLANI</b>	#9 Current Lap Cancelled - Exceeded Track Limits - Turn 1
14.28.30	<b>38 D. SALVADOR</b>	#38 Current Lap Cancelled - Exceeded Track Limits - Turn 1
14.28.38	<b>25 M. MARTELLA</b>	#25 Current Lap Cancelled - Exceeded Track Limits - Turn 1
14.29.16	<b>38 D. SALVADOR</b>	#38 Lap Cancelled [1'51.528] - Exceeded Track Limits - Turn 16
14.30.19	<b>91 M. VANNUCCI</b>	#91 Current Lap Cancelled - Exceeded Track Limits - Turn 1
14.30.25	<b>26 M. GENNAI</b>	#26 Current Lap Cancelled - Exceeded Track Limits - Turn 1
14.30.26	<b>43 M. GAGGI</b>	#43 Current Lap Cancelled - Exceeded Track Limits - Turn 1
14.30.39	<b>43 M. GAGGI</b>	#43 Lap Cancelled [1'49.617] - Exceeded Track Limits - Turn 15
14.30.54	<b>8 B. IERACI</b>	#8 Crashed - Turn 2
14.32.49	<b>71 I. BOLANO HERNANDEZ</b>	#71 Lap Cancelled [2'00.408] - Exceeded Track Limits - Turn 15
14.33.17	<b>24 M. AGAZZI</b>	#24 Technical Problem - Turn 8
14.35.13	<b>91 M. VANNUCCI</b>	#91 Crashed - Turn 10
14.35.38	<b>9 E. ERCOLANI</b>	#9 Crashed - Turn 15
14.36.01	<b>56 G. PRATAMA</b>	#56 Current Lap Cancelled - Exceeded Track Limits - Turn 1
14.36.05	<b>38 D. SALVADOR</b>	#38 Current Lap Cancelled - Exceeded Track Limits - Turn 1
14.36.14	<b>25 M. MARTELLA</b>	#25 Current Lap Cancelled - Exceeded Track Limits - Turn 1
14.38.33	<b>17 R. BIJMAN</b>	#17 Lap Cancelled [1'53.288] - Exceeded Track Limits - Turn 16
14.38.41	<b>5 M. BONETTI</b>	#5 Lap Cancelled [2'16.226] - Yellow Flag - Turn 9
14.41.15	<b>1 J. BUIS</b>	#1 Lap Cancelled [1'50.314] - Yellow Flag - Turn 15
14.41.20	<b>43 M. GAGGI</b>	#43 Lap Cancelled [1'50.457] - Yellow Flag - Turn 15
14.41.25	<b>48 J. GARCIA GONZALEZ</b>	#48 Lap Cancelled [1'49.506] - Yellow Flag - Turn 15
14.41.32	<b>56 G. PRATAMA</b>	#56 Lap Cancelled [1'50.232] - Yellow Flag - Turn 15
14.41.35	<b>29 G. ZANNINI</b>	#29 Lap Cancelled [1'50.667] - Yellow Flag - Turn 15
14.41.37	<b>19 N. PLAZZI</b>	#19 Lap Cancelled [1'51.798] - Yellow Flag - Turn 15
14.41.41	<b>26 M. GENNAI</b>	#26 Lap Cancelled [1'50.650] - Yellow Flag - Turn 15
14.41.43	<b>55 U. CALATAYUD</b>	#55 Lap Cancelled [1'52.716] - Yellow Flag - Turn 15
14.41.47	<b>77 J. OSUNA SAEZ</b>	#77 Lap Cancelled [1'53.095] - Yellow Flag - Turn 15
14.41.50	<b>88 D. MOGEDA</b>	#88 Lap Cancelled [1'50.366] - Yellow Flag - Turn 15
14.41.52	<b>7 L. VENEMAN</b>	#7 Lap Cancelled [1'50.217] - Yellow Flag - Turn 15
14.41.56	<b>23 S. DI SORA</b>	#23 Lap Cancelled [1'51.065] - Yellow Flag - Turn 15
14.42.05	<b>31 E. BARTOLINI</b>	#31 Lap Cancelled [1'51.738] - Yellow Flag - Turn 15
14.42.11	<b>57 A. MAHENDRA</b>	#57 Lap Cancelled [1'50.973] - Yellow Flag - Turn 15
14.42.14	<b>71 I. BOLANO HERNANDEZ</b>	#71 Lap Cancelled [1'53.216] - Yellow Flag - Turn 15
14.42.17	<b>17 R. BIJMAN</b>	#17 Lap Cancelled [1'53.288] - Yellow Flag - Turn 15
14.42.20	<b>38 D. SALVADOR</b>	#38 Lap Cancelled [1'51.233] - Yellow Flag - Turn 15

Start 14:10 End 14:39 The results are provisional until the end of the time limit for protests and appeals and the completion of the technical checks.

These data/results cannot be reproduced, stored and/or transmitted in whole or in part by any manner of electronic, mechanical, photocopying, recording, broadcasting or otherwise now known or herein after developed without the previous express consent by the copyright owner, except for reproduction in daily press and regular printed publications on sale to the public within 60 days of the event related to those data/results and always provided that copyright symbol appears together as follows below.

© DORNA WSBK ORGANIZATION Srl 2024

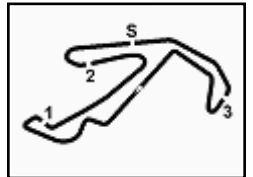

**Pirelli Emilia-Romagna Round, 14-16 June 2024**  
**Results Tissot Superpole**

14.42.23	<b>41</b> R. <b>TRAGNI</b>	#41 Lap Cancelled [1'52.541] - Yellow Flag - Turn 15
14.42.26	<b>53</b> P. <b>SVOBODA</b>	#53 Lap Cancelled [1'52.125] - Yellow Flag - Turn 15
14.42.28	<b>22</b> M. <b>GARCIA</b>	#22 Lap Cancelled [1'52.250] - Yellow Flag - Turn 15
14.42.32	<b>80</b> G. <b>MANSO</b>	#80 Lap Cancelled [1'53.841] - Yellow Flag - Turn 15
14.42.41	<b>47</b> F. <b>SEABRIGHT</b>	#47 Lap Cancelled [1'52.791] - Yellow Flag - Turn 15
14.42.44	<b>11</b> F. <b>NOVOTNY</b>	#11 Lap Cancelled [1'52.528] - Yellow Flag - Turn 15
14.42.47	<b>58</b> I. <b>IGLESIAS BRAVO</b>	#58 Lap Cancelled [1'49.954] - Yellow Flag - Turn 15
14.42.50	<b>62</b> K. <b>FONTEINHA</b>	#62 Lap Cancelled [1'51.094] - Yellow Flag - Turn 15
14.42.53	<b>66</b> P. <b>TONN</b>	#66 Lap Cancelled [1'51.162] - Yellow Flag - Turn 15
14.42.56	<b>27</b> C. <b>CLARK</b>	#27 Lap Cancelled [1'54.812] - Yellow Flag - Turn 15
14.42.59	<b>18</b> V. <b>FLEMING</b>	#18 Lap Cancelled [1'52.411] - Yellow Flag - Turn 15
14.43.02	<b>25</b> M. <b>MARTELLA</b>	#25 Lap Cancelled [1'56.948] - Yellow Flag - Turn 15
14.43.05	<b>5</b> M. <b>BONETTI</b>	#5 Lap Cancelled [2'16.226] - Yellow Flag - Turn 15
14.43.29		End of Session
18.32.46	<b>48</b> J. <b>GARCIA GONZALEZ</b>	#48 has been disqualified from the superpole for infringement of technical rules (minimu weight)

**Fastest Laps Sequence**

No.	Rider	Nat	Team	Bike	Local Time	Time	Gap	Avg
<b>27</b>	<b>C. CLARK</b>	USA	Accolade Smrz Racing BGR	Kawasaki Ninja 400	14:14'54.931	<b>2'01.192</b>		125,533
<b>11</b>	<b>F. NOVOTNY</b>	CZE	Accolade Smrz Racing BGR	Kawasaki Ninja 400	14:14'55.273	<b>1'57.985</b>	-3.207	128,945
<b>41</b>	<b>R. TRAGNI</b>	ITA	Pata Yamaha AG Motorsport Italia	Yamaha YZF-R3	14:15'02.153	<b>1'54.144</b>	-3.841	133,284
<b>9</b>	<b>E. ERCOLANI</b>	ITA	Yamaha Motoxracing WorldSSP300 Team	Yamaha YZF-R3	14:15'04.915	<b>1'51.170</b>	-2.974	136,850
<b>7</b>	<b>L. VENEMAN</b>	NED	MTM Kawasaki	Kawasaki Ninja 400	14:15'05.652	<b>1'50.889</b>	-0.281	137,197
<b>1</b>	<b>J. BUIS</b>	NED	Freudenberg KTM-PALIGO Racing	KTM RC 390 R	14:15'07.117	<b>1'50.676</b>	-0.213	137,461
<b>31</b>	<b>E. BARTOLINI</b>	ITA	Yamaha Motoxracing WorldSSP300 Team	Yamaha YZF-R3	14:15'08.192	<b>1'49.716</b>	-0.960	138,663
<b>48</b>	<b>J. GARCIA GONZALEZ</b>	ESP	KOVE Racing Team	Kove 321 RR-S	14:15'10.617	<b>1'49.647</b>	-0.069	138,751
<b>22</b>	<b>M. GARCIA</b>	ESP	KOVE Racing Team	Kove 321 RR-S	14:15'10.749	<b>1'49.510</b>	-0.137	138,924
<b>57</b>	<b>A. MAHENDRA</b>	INA	Team BrCorse	Yamaha YZF-R3	14:24'35.254	<b>1'49.416</b>	-0.094	139,044
<b>88</b>	<b>D. MOGEDA</b>	ESP	Team#109 Retro Traffic Kawasaki	Kawasaki Ninja 400	14:34'00.665	<b>1'49.278</b>	-0.138	139,219

14/06/2024      Start      End      The results are provisional until the end of the time limit for protests and appeals  
14:10      14:39      and the completion of the technical checks.

These data/results cannot be reproduced, stored and/or transmitted in whole or in part by any manner of electronic, mechanical, photocopying, recording, broadcasting or otherwise now known or herein after developed without the previous express consent by the copyright owner, except for reproduction in daily press and regular printed publications on sale to the public within 60 days of the event related to those data/results and always provided that copyright symbol appears together as follows below.

© DORNA WSBK ORGANIZATION Srl 2024

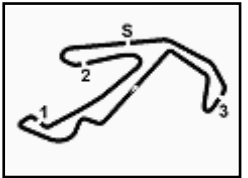

**Pirelli Emilia-Romagna Round, 14-16 June 2024**  
**Best Sectors & Speed Tissot Superpole**

BEST LAP		
1	88 D. MOGEDA	Kawasaki Ninja 400 1'49.278
2	57 A. MAHENDRA	Yamaha YZF-R3 1'49.416
3	22 M. GARCIA	Kove 321 RR-S 1'49.510
4	58 I. IGLESIAS BRAVO	Kawasaki Ninja 400 1'49.597
5	56 G. PRATAMA	Yamaha YZF-R3 1'49.666
6	38 D. SALVADOR	Yamaha YZF-R3 1'49.700
7	31 E. BARTOLINI	Yamaha YZF-R3 1'49.716
8	53 P. SVOBODA	Kawasaki Ninja 400 1'49.746
9	1 J. BUIS	KTM RC 390 R 1'49.781
10	43 M. GAGGI	Yamaha YZF-R3 1'49.815
11	17 R. BIJMAN	Kawasaki Ninja 400 1'49.843
12	91 M. VANNUCCI	Yamaha YZF-R3 1'49.941
13	55 U. CALATAYUD	Yamaha YZF-R3 1'49.995
14	26 M. GENNAI	Kawasaki Ninja 400 1'50.182
15	47 F. SEABRIGHT	Kawasaki Ninja 400 1'50.198
16	7 L. VENEMAN	Kawasaki Ninja 400 1'50.216
17	9 E. ERCOLANI	Yamaha YZF-R3 1'50.240
18	62 K. FONTAINHA	Yamaha YZF-R3 1'50.268
19	8 B. IERACI	Kawasaki Ninja 400 1'50.432
20	41 R. TRAGNI	Yamaha YZF-R3 1'50.488
21	77 J. OSUNA SAEZ	Kawasaki Ninja 400 1'50.575
22	80 G. MANSO	Yamaha YZF-R3 1'50.602
23	66 P. TONN	KTM RC 390 R 1'50.695
24	23 S. DI SORA	Yamaha YZF-R3 1'50.763
25	25 M. MARTELLA	Kawasaki Ninja 400 1'50.962
26	5 M. BONETTI	Kawasaki Ninja 400 1'51.455
27	19 N. PLAZZI	Kawasaki Ninja 400 1'51.479
28	24 M. AGAZZI	Yamaha YZF-R3 1'51.592
29	29 G. ZANNINI	Kawasaki Ninja 400 1'51.965
30	18 V. FLEMING	Kawasaki Ninja 400 1'51.987
31	71 I. BOLANO HERNANDEZ	Kawasaki Ninja 400 1'52.085
32	11 F. NOVOTNY	Kawasaki Ninja 400 1'52.690
33	27 C. CLARK	Kawasaki Ninja 400 1'53.451
34	48 J. GARCIA GONZALEZ	Kove 321 RR-S 1'49.635

SPEED		
1	56 G. PRATAMA	Yamaha YZF-R3 186,5
2	22 M. GARCIA	Kove 321 RR-S 186,2
3	48 J. GARCIA GONZALEZ	Kove 321 RR-S 185,2
4	26 M. GENNAI	Kawasaki Ninja 400 184,9
5	53 P. SVOBODA	Kawasaki Ninja 400 184,6
6	77 J. OSUNA SAEZ	Kawasaki Ninja 400 184,3
7	41 R. TRAGNI	Yamaha YZF-R3 184,0
8	17 R. BIJMAN	Kawasaki Ninja 400 183,7
9	88 D. MOGEDA	Kawasaki Ninja 400 183,7
10	80 G. MANSO	Yamaha YZF-R3 183,4
11	43 M. GAGGI	Yamaha YZF-R3 183,1
12	7 L. VENEMAN	Kawasaki Ninja 400 182,7
13	57 A. MAHENDRA	Yamaha YZF-R3 182,7
14	62 K. FONTAINHA	Yamaha YZF-R3 182,7
15	31 E. BARTOLINI	Yamaha YZF-R3 182,4
16	38 D. SALVADOR	Yamaha YZF-R3 182,1
17	66 P. TONN	KTM RC 390 R 182,1
18	58 I. IGLESIAS BRAVO	Kawasaki Ninja 400 181,8
19	24 M. AGAZZI	Yamaha YZF-R3 181,8
20	19 N. PLAZZI	Kawasaki Ninja 400 181,5
21	8 B. IERACI	Kawasaki Ninja 400 181,2
22	1 J. BUIS	KTM RC 390 R 180,9
23	11 F. NOVOTNY	Kawasaki Ninja 400 180,6
24	71 I. BOLANO HERNANDEZ	Kawasaki Ninja 400 180,6
25	27 C. CLARK	Kawasaki Ninja 400 180,3
26	47 F. SEABRIGHT	Kawasaki Ninja 400 180,0
27	55 U. CALATAYUD	Yamaha YZF-R3 179,7
28	5 M. BONETTI	Kawasaki Ninja 400 179,7
29	25 M. MARTELLA	Kawasaki Ninja 400 179,4
30	29 G. ZANNINI	Kawasaki Ninja 400 179,4
31	23 S. DI SORA	Yamaha YZF-R3 179,1
32	9 E. ERCOLANI	Yamaha YZF-R3 178,8
33	91 M. VANNUCCI	Yamaha YZF-R3 178,8
34	18 V. FLEMING	Kawasaki Ninja 400 177,6

SEG. 1			SEG. 2			SEG. 3			SEG. 4		
1	9 E. ERCOLANI	28.069	1	88 D. MOGEDA	25.910	1	22 M. GARCIA	30.676	1	1 J. BUIS	23.755
2	58 I. IGLESIAS BRAVO	28.215	2	48 J. GARCIA GONZALEZ	25.913	2	56 G. PRATAMA	30.766	2	88 D. MOGEDA	23.846
3	57 A. MAHENDRA	28.233	3	56 G. PRATAMA	25.926	3	57 A. MAHENDRA	30.814	3	9 E. ERCOLANI	23.876
4	1 J. BUIS	28.264	4	22 M. GARCIA	25.958	4	48 J. GARCIA GONZALEZ	30.820	4	53 P. SVOBODA	23.877
5	38 D. SALVADOR	28.264	5	77 J. OSUNA SAEZ	26.013	5	53 P. SVOBODA	30.872	5	58 I. IGLESIAS BRAVO	23.889
6	55 U. CALATAYUD	28.296	6	43 M. GAGGI	26.027	6	43 M. GAGGI	30.886	6	7 L. VENEMAN	23.936
7	48 J. GARCIA GONZALEZ	28.298	7	80 G. MANSO	26.046	7	31 E. BARTOLINI	30.911	7	38 D. SALVADOR	23.941
8	8 B. IERACI	28.304	8	7 L. VENEMAN	26.056	8	58 I. IGLESIAS BRAVO	30.914	8	55 U. CALATAYUD	23.950
9	53 P. SVOBODA	28.306	9	26 M. GENNAI	26.061	9	88 D. MOGEDA	30.933	9	47 F. SEABRIGHT	23.961
10	91 M. VANNUCCI	28.333	10	58 I. IGLESIAS BRAVO	26.077	10	38 D. SALVADOR	30.985	10	22 M. GARCIA	23.972
11	23 S. DI SORA	28.348	11	57 A. MAHENDRA	26.082	11	7 L. VENEMAN	31.095	11	43 M. GAGGI	23.981
12	56 G. PRATAMA	28.366	12	31 E. BARTOLINI	26.101	12	62 K. FONTAINHA	31.125	12	57 A. MAHENDRA	23.994
13	77 J. OSUNA SAEZ	28.366	13	55 U. CALATAYUD	26.107	13	17 R. BIJMAN	31.126	13	56 G. PRATAMA	24.003
14	43 M. GAGGI	28.370	14	91 M. VANNUCCI	26.120	14	26 M. GENNAI	31.127	14	31 E. BARTOLINI	24.005
15	47 F. SEABRIGHT	28.394	15	1 J. BUIS	26.136	15	41 R. TRAGNI	31.139	15	91 M. VANNUCCI	24.014
16	88 D. MOGEDA	28.436	16	53 P. SVOBODA	26.165	16	47 F. SEABRIGHT	31.191	16	48 J. GARCIA GONZALEZ	24.032
17	22 M. GARCIA	28.453	17	17 R. BIJMAN	26.178	17	55 U. CALATAYUD	31.228	17	66 P. TONN	24.039
18	17 R. BIJMAN	28.479	18	47 F. SEABRIGHT	26.223	18	9 E. ERCOLANI	31.253	18	17 R. BIJMAN	24.058
19	7 L. VENEMAN	28.484	19	19 N. PLAZZI	26.262	19	25 M. MARTELLA	31.284	19	77 J. OSUNA SAEZ	24.063
20	62 K. FONTAINHA	28.525	20	38 D. SALVADOR	26.269	20	77 J. OSUNA SAEZ	31.299	20	8 B. IERACI	24.073
21	26 M. GENNAI	28.530	21	66 P. TONN	26.291	21	80 G. MANSO	31.331	21	41 R. TRAGNI	24.077
22	80 G. MANSO	28.536	22	8 B. IERACI	26.295	22	29 G. ZANNINI	31.370	22	62 K. FONTAINHA	24.148
23	31 E. BARTOLINI	28.561	23	62 K. FONTAINHA	26.298	23	8 B. IERACI	31.373	23	5 M. BONETTI	24.230
24	41 R. TRAGNI	28.624	24	24 M. AGAZZI	26.323	24	19 N. PLAZZI	31.389	24	26 M. GENNAI	24.254
25	66 P. TONN	28.625	25	29 G. ZANNINI	26.344	25	1 J. BUIS	31.416	25	19 N. PLAZZI	24.270
26	29 G. ZANNINI	28.709	26	25 M. MARTELLA	26.346	26	91 M. VANNUCCI	31.447	26	71 I. BOLANO HERNANDEZ	24.272
27	25 M. MARTELLA	28.715	27	23 S. DI SORA	26.358	27	24 M. AGAZZI	31.450	27	23 S. DI SORA	24.276
28	19 N. PLAZZI	28.762	28	9 E. ERCOLANI	26.484	28	66 P. TONN	31.451	28	25 M. MARTELLA	24.283
29	5 M. BONETTI	28.767	29	41 R. TRAGNI	26.527	29	71 I. BOLANO HERNANDEZ	31.554	29	18 V. FLEMING	24.307
30	71 I. BOLANO HERNANDEZ	28.788	30	5 M. BONETTI	26.617	30	5 M. BONETTI	31.689	30	29 G. ZANNINI	24.334
31	18 V. FLEMING	28.863	31	11 F. NOVOTNY	26.625	31	23 S. DI SORA	31.698	31	11 F. NOVOTNY	24.335
32	24 M. AGAZZI	28.904	32	18 V. FLEMING	26.689	32	27 C. CLARK	31.906	32	80 G. MANSO	24.347
33	11 F. NOVOTNY	29.011	33	71 I. BOLANO HERNANDEZ	26.727	33	18 V. FLEMING	31.949	33	24 M. AGAZZI	24.414
34	27 C. CLARK	29.302	34	27 C. CLARK	26.911	34	11 F. NOVOTNY	31.951	34	27 C. CLARK	24.734

14/06/2024

These data/results cannot be reproduced, stored and/or transmitted in whole or in part by any manner of electronic, mechanical, photocopying, recording, broadcasting or otherwise now known or herein after developed without the previous express consent by the copyright owner, except for reproduction in daily press and regular printed publications on sale to the public within 60 days of the event related to those data/results and always provided that copyright symbol appears together as follows below.

© DORNA WSBK ORGANIZATION Srl 2024

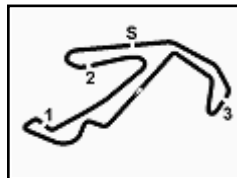

Misano Circuit Sic 58 4.226 m

**Pirelli Emilia-Romagna Round, 14-16 June 2024**

**Ideal Times Tissot Superspole**

No.	Rider	Nat	Bike	Seg. 1 Diff. 1	Seg. 2 Diff. 2	Seg. 3 Diff. 3	Seg. 4 Diff. 4	Ideal Time Best Lap	Pos.	Diff.
1	<b>22 M. GARCIA</b>	ESP	Kove 321 RR-S	28.453	25.958 +0.275	<b>30.676</b>	23.972 +0.176	<b>1'49.059</b> 1'49.510	3	0.451
2	<b>56 G. PRATAMA</b>	INA	Yamaha YZF-R3	28.366 +0.196	25.926	30.766 +0.023	24.003 +0.386	<b>1'49.061</b> 1'49.666	6	0.605
3	<b>48 J. GARCIA GONZALEZ</b>	ESP	Kove 321 RR-S	28.298	25.913 +0.025	30.820 +0.265	24.032 +0.282	<b>1'49.063</b> 1'49.635	5	0.572
4	<b>58 I. IGLESIAS BRAVO</b>	ESP	Kawasaki Ninja 400	28.215 +0.041	26.077 +0.253	30.914 +0.208	23.889	<b>1'49.095</b> 1'49.597	4	0.502
5	<b>57 A. MAHENDRA</b>	INA	Yamaha YZF-R3	28.233	26.082 +0.244	30.814	23.994 +0.049	<b>1'49.123</b> 1'49.416	2	0.293
6	<b>88 D. MOGEDA</b>	ESP	Kawasaki Ninja 400	28.436 +0.002	<b>25.910</b> +0.023	30.933 +0.128	23.846	<b>1'49.125</b> 1'49.278	1	0.153
7	<b>53 P. SVOBODA</b>	CZE	Kawasaki Ninja 400	28.306	26.165 +0.104	30.872 +0.422	23.877	<b>1'49.220</b> 1'49.746	9	0.526
8	<b>43 M. GAGGI</b>	ITA	Yamaha YZF-R3	28.370 +0.013	26.027 +0.186	30.886 +0.269	23.981 +0.083	<b>1'49.264</b> 1'49.815	11	0.551
9	<b>38 D. SALVADOR</b>	ESP	Yamaha YZF-R3	28.264 +0.241	26.269	30.985	23.941	<b>1'49.459</b> 1'49.700	7	0.241
10	<b>7 L. VENEMAN</b>	NED	Kawasaki Ninja 400	28.484 +0.157	26.056 +0.231	31.095 +0.203	23.936 +0.054	<b>1'49.571</b> 1'50.216	17	0.645
11	<b>1 J. BUIS</b>	NED	KTM RC 390 R	28.264	26.136 +0.149	31.416 +0.061	<b>23.755</b>	<b>1'49.571</b> 1'49.781	10	0.210
12	<b>31 E. BARTOLINI</b>	ITA	Yamaha YZF-R3	28.561 +0.138	26.101	30.911	24.005	<b>1'49.578</b> 1'49.716	8	0.138
13	<b>55 U. CALATAYUD</b>	ESP	Yamaha YZF-R3	28.296 +0.089	26.107 +0.141	31.228	23.950 +0.184	<b>1'49.581</b> 1'49.995	14	0.414
14	<b>9 E. ERCOLANI</b>	ITA	Yamaha YZF-R3	<b>28.069</b>	26.484 +0.036	31.253 +0.522	23.876	<b>1'49.682</b> 1'50.240	18	0.558
15	<b>77 J. OSUNA SAEZ</b>	ESP	Kawasaki Ninja 400	28.366 +0.238	26.013 +0.307	31.299 +0.173	24.063 +0.116	<b>1'49.741</b> 1'50.575	22	0.834
16	<b>47 F. SEABRIGHT</b>	GBR	Kawasaki Ninja 400	28.394 +0.100	26.223 +0.075	31.191 +0.136	23.961 +0.118	<b>1'49.769</b> 1'50.198	16	0.429
17	<b>17 R. BUJMAN</b>	NED	Kawasaki Ninja 400	28.479	26.178	31.126	24.058 +0.002	<b>1'49.841</b> 1'49.843	12	0.002
18	<b>91 M. VANNUCCI</b>	ITA	Yamaha YZF-R3	28.333 +0.027	26.120	31.447	24.014	<b>1'49.914</b> 1'49.941	13	0.027
19	<b>26 M. GENNAI</b>	ITA	Kawasaki Ninja 400	28.530	26.061	31.127 +0.090	24.254 +0.120	<b>1'49.972</b> 1'50.182	15	0.210
20	<b>8 B. IERACI</b>	ITA	Kawasaki Ninja 400	28.304	26.295	31.373	24.073 +0.387	<b>1'50.045</b> 1'50.432	20	0.387
21	<b>62 K. FONTAINHA</b>	BRA	Yamaha YZF-R3	28.525 +0.068	26.298 +0.007	31.125	24.148 +0.097	<b>1'50.096</b> 1'50.268	19	0.172
22	<b>80 G. MANSO</b>	BRA	Yamaha YZF-R3	28.536	26.046 +0.132	31.331 +0.210	24.347	<b>1'50.260</b> 1'50.602	23	0.342
23	<b>41 R. TRAGNI</b>	ITA	Yamaha YZF-R3	28.624 +0.086	26.527	31.139 +0.035	24.077	<b>1'50.367</b> 1'50.488	21	0.121
24	<b>66 P. TONN</b>	GER	KTM RC 390 R	28.625	26.291 +0.176	31.451 +0.041	24.039 +0.072	<b>1'50.406</b> 1'50.695	24	0.289
25	<b>25 M. MARTELLA</b>	ITA	Kawasaki Ninja 400	28.715	26.346 +0.062	31.284	24.283 +0.272	<b>1'50.628</b> 1'50.962	26	0.334
26	<b>23 S. DI SORA</b>	FRA	Yamaha YZF-R3	28.348	26.358 +0.079	31.698	24.276 +0.004	<b>1'50.680</b> 1'50.763	25	0.083
27	<b>19 N. PLAZZI</b>	ITA	Kawasaki Ninja 400	28.762 +0.237	26.262 +0.213	31.389 +0.236	24.270 +0.110	<b>1'50.683</b> 1'51.479	28	0.796
28	<b>29 G. ZANNINI</b>	ITA	Kawasaki Ninja 400	28.709 +0.543	26.344	31.370 +0.610	24.334 +0.055	<b>1'50.757</b> 1'51.965	30	1.208
29	<b>24 M. AGAZZI</b>	ITA	Yamaha YZF-R3	28.904	26.323 +0.411	31.450	24.414 +0.090	<b>1'51.091</b> 1'51.592	29	0.501
30	<b>5 M. BONETTI</b>	ITA	Kawasaki Ninja 400	28.767 +0.060	26.617 +0.012	31.689 +0.045	24.230 +0.035	<b>1'51.303</b> 1'51.455	27	0.152
31	<b>71 I. BOLANO HERNANDEZ</b>	ESP	Kawasaki Ninja 400	28.788 +0.172	26.727 +0.002	31.554 +0.388	24.272 +0.182	<b>1'51.341</b> 1'52.085	32	0.744
32	<b>18 V. FLEMING</b>	THA	Kawasaki Ninja 400	28.863	26.689	31.949 +0.021	24.307 +0.158	<b>1'51.808</b> 1'51.987	31	0.179
33	<b>11 F. NOVOTNY</b>	CZE	Kawasaki Ninja 400	29.011 +0.330	26.625 +0.137	31.951 +0.216	24.335 +0.085	<b>1'51.922</b> 1'52.690	33	0.768
34	<b>27 C. CLARK</b>	USA	Kawasaki Ninja 400	29.302	26.911	31.906 +0.506	24.734 +0.092	<b>1'52.853</b> 1'53.451	34	0.598
<b>Overall Ideal Time</b>				28.069	25.910	30.676	23.755	<b>1'48.410</b>		

14/06/2024

These data/results cannot be reproduced, stored and/or transmitted in whole or in part by any manner of electronic, mechanical, photocopying, recording, broadcasting or otherwise now known or herein after developed without the previous express consent by the copyright owner, except for reproduction in daily press and regular printed publications on sale to the public within 60 days of the event related to those data/results and always provided that copyright symbol appears together as follows below.

© DORNA WSBK ORGANIZATION Srl 2024

FIGR PERUGIA TIMING













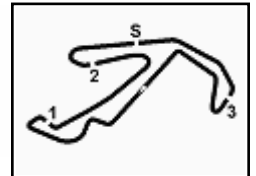

**Pirelli Emilia-Romagna Round, 14-16 June 2024**  
**Chronological Analysis Tissot Superpole**

7	29.362	27.083	32.855	24.718	1'54.018	173,1	14:22'48.059
8	29.145	26.780	32.770	25.290	1'53.985	173,1	14:24'42.044
9	29.162	26.967	32.525	24.660	1'53.314	174,5	14:26'35.358
10	28.980	26.844	32.111	24.609	1'52.544	174,5	14:28'27.902
11	29.186	27.065	<b>31.949</b>	24.428	1'52.628	175,9	14:30'20.530
12	29.367	26.967	32.307	25.792	1'54.433	174,8	14:32'14.963
13	29.145	26.932	32.129	24.442	1'52.648	173,9	14:34'07.611
14	29.027	26.825	32.171	24.388	1'52.411C	175,0	14:36'00.022
15	32.319						

32° 71 I. BOLAND HERNANDEZ [1'52.085]							
Lap	Seg.1	Seg.2	Seg.3	Seg.4	Lap Time	km/h	Local Time
1		32.168	41.996	38.188		152,1	
2	43.153	27.275	32.236	24.380	2'07.044P	172,0	14:15'15.589
3	29.193	27.030	31.883	24.573	1'52.679	172,0	14:17'08.268
4	28.960	26.729	31.942	24.454	<b>1'52.085</b>	173,6	14:19'00.353
5	<b>28.788</b>	27.096	32.873	24.431	1'53.188C	163,1	14:20'53.541
6	30.405	26.910	32.063	24.556	1'53.934C	175,9	14:22'47.475
7	29.179	27.066	32.592	24.754	1'53.591	169,8	14:24'41.066
8	29.363	27.254	32.704	41.126	2'10.447P	169,3	14:26'51.513
9	1'47.504	29.366	34.333	24.461	3'15.664P	160,5	14:30'07.177
10	29.912	28.917	35.580	25.999	2'00.408C	166,4	14:32'07.585
11	29.573	<b>26.727</b>	<b>31.554</b>	<b>24.272</b>	1'52.126	<b>180,6</b>	14:33'59.711
12	29.262	27.416	32.001	24.537	1'53.216C	179,4	14:35'52.927
13	34.865						

33° 11 F. NOVOTNY [1'52.690]							
Lap	Seg.1	Seg.2	Seg.3	Seg.4	Lap Time	km/h	Local Time
1		32.553	41.994	25.735		164,9	
2	30.056	28.079	34.456	25.394	1'57.985	166,2	14:14'55.273
3	29.784	28.057	33.404	24.949	1'56.194	167,4	14:16'51.467
4	36.291	27.598	32.435	24.886	2'01.210C	176,2	14:18'52.677
5	30.285	27.001	32.963	26.081	1'56.330	179,4	14:20'49.007
6	29.325	27.391	32.593	24.737	1'54.046	173,6	14:22'43.053
7	29.341	26.762	32.167	24.420	<b>1'52.690</b>	174,8	14:24'35.743
8	29.026	26.727	32.061	24.936	1'52.750	174,8	14:26'28.493
9	29.616	26.958	32.052	<b>24.335</b>	1'52.961	<b>180,6</b>	14:28'21.454
10	29.257	27.519	<b>31.951</b>	24.891	1'53.618	178,2	14:30'15.072
11	29.528	27.289	32.808	25.322	1'54.947	179,7	14:32'10.019
12	29.432	27.172	31.999	24.351	1'52.954	178,8	14:34'02.973
13	<b>29.011</b>	<b>26.625</b>	32.108	24.784	1'52.528C	174,8	14:35'55.501
14	34.261						

34° 27 C. CLARK [1'53.451]							
Lap	Seg.1	Seg.2	Seg.3	Seg.4	Lap Time	km/h	Local Time
1		32.027	38.545	25.938		139,5	
2	34.451	28.198	33.185	25.358	2'01.192	172,0	14:14'54.931
3	30.779	27.805	33.297	25.388	1'57.269	172,5	14:16'52.200
4	30.038	28.181	36.733	25.407	2'00.359	179,4	14:18'52.559
5	29.976	27.285	32.717	25.139	1'55.117	176,8	14:20'47.676
6	29.582	27.439	33.020	25.122	1'55.163	170,6	14:22'42.839
7	29.828	26.934	32.192	<b>24.734</b>	1'53.688	177,9	14:24'36.527
8	30.027	27.081	32.171	24.992	1'54.271	176,8	14:26'30.798
9	29.476	27.324	32.080	24.772	1'53.652	175,9	14:28'24.450
10	29.725	27.059	<b>31.906</b>	24.793	1'53.483	<b>180,3</b>	14:30'17.933
11	29.588	26.982	32.090	24.803	1'53.463	176,8	14:32'11.396
12	<b>29.302</b>	<b>26.911</b>	32.412	24.826	<b>1'53.451</b>	176,2	14:34'04.847
13	30.022	27.032	32.627	25.131	1'54.812C	170,1	14:35'59.659
14	31.766						

14/06/2024 P = Pits In/Out - C = Lap Time Cancelled

These data/results cannot be reproduced, stored and/or transmitted in whole or in part by any manner of electronic, mechanical, photocopying, recording, broadcasting or otherwise now known or herein after developed without the previous express consent by the copyright owner, except for reproduction in daily press and regular printed publications on sale to the public within 60 days of the event related to those data/results and always provided that copyright symbol appears together as follows below.

© DORNA WSBK ORGANIZATION Srl 2024

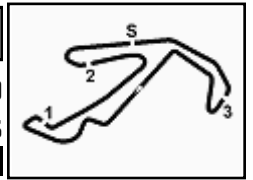

**Pirelli Emilia-Romagna Round, 14-16 June 2024**  
**Best Laps & Speeds**

No.	Rider	Nat	Best Lap		FP		SP												
			LL	SPD	LL	SPD	LL	SPD											
1	<b>57 A. MAHENDRA</b> Yamaha YZF-R3	INA	<b>1'48.979</b> 24 184,3		<b>1'48.979</b> 12 <b>184,3</b>		1'49.416 12 182,7												
2	<b>43 M. GAGGI</b> Yamaha YZF-R3	ITA	<b>1'49.179</b> 22 184,3		<b>1'49.179</b> 10 <b>184,3</b>		1'49.815 12 183,1												
3	<b>31 E. BARTOLINI</b> Yamaha YZF-R3	ITA	<b>1'49.254</b> 25 183,1		<b>1'49.254</b> 12 <b>183,1</b>		1'49.716 13 182,4												
4	<b>88 D. MOGEDA</b> Kawasaki Ninja 400	ESP	<b>1'49.278</b> 25 187,2		1'49.371 13 <b>187,2</b>		<b>1'49.278</b> 12 183,7												
5	<b>48 J. GARCIA GONZALEZ</b> Kove 321 RR-S	ESP	<b>1'49.411</b> 20 185,2		<b>1'49.411</b> 11 <b>185,2</b>		1'49.635 9 <b>185,2</b>												
6	<b>8 B. IERACI</b> Kawasaki Ninja 400	ITA	<b>1'49.439</b> 21 181,2		<b>1'49.439</b> 12 180,6		1'50.432 9 <b>181,2</b>												
7	<b>53 P. SVOBODA</b> Kawasaki Ninja 400	CZE	<b>1'49.463</b> 26 186,2		<b>1'49.463</b> 14 <b>186,2</b>		1'49.746 12 184,6												
8	<b>22 M. GARCIA</b> Kove 321 RR-S	ESP	<b>1'49.510</b> 20 186,2		1'50.308 11 183,4		<b>1'49.510</b> 9 <b>186,2</b>												
9	<b>77 J. OSUNA SAEZ</b> Kawasaki Ninja 400	ESP	<b>1'49.534</b> 23 184,6		<b>1'49.534</b> 13 <b>184,6</b>		1'50.575 10 184,3												
10	<b>58 I. IGLESIAS BRAVO</b> Kawasaki Ninja 400	ESP	<b>1'49.597</b> 24 183,1		1'50.152 12 <b>183,1</b>		<b>1'49.597</b> 12 181,8												
11	<b>56 G. PRATAMA</b> Yamaha YZF-R3	INA	<b>1'49.630</b> 22 186,9		<b>1'49.630</b> 11 <b>186,9</b>		1'49.666 11 186,5												
12	<b>38 D. SALVADOR</b> Yamaha YZF-R3	ESP	<b>1'49.700</b> 25 183,4		1'50.897 13 <b>183,4</b>		<b>1'49.700</b> 12 182,1												
13	<b>1 J. BUIS</b> KTM RC 390 R	NED	<b>1'49.781</b> 22 185,6		1'50.220 11 <b>185,6</b>		<b>1'49.781</b> 11 180,9												
14	<b>9 E. ERCOLANI</b> Yamaha YZF-R3	ITA	<b>1'49.825</b> 21 182,4		<b>1'49.825</b> 11 <b>182,4</b>		1'50.240 10 178,8												
15	<b>17 R. BIJMAN</b> Kawasaki Ninja 400	NED	<b>1'49.843</b> 25 183,7		1'50.301 12 182,4		<b>1'49.843</b> 13 <b>183,7</b>												
16	<b>55 U. CALATAYUD</b> Yamaha YZF-R3	ESP	<b>1'49.865</b> 21 183,7		<b>1'49.865</b> 10 <b>183,7</b>		1'49.995 11 179,7												
17	<b>91 M. VANNUCCI</b> Yamaha YZF-R3	ITA	<b>1'49.941</b> 23 178,8		1'50.460 11 177,6		<b>1'49.941</b> 12 <b>178,8</b>												
18	<b>7 L. VENEMAN</b> Kawasaki Ninja 400	NED	<b>1'50.064</b> 21 182,7		<b>1'50.064</b> 11 <b>182,7</b>		1'50.216 10 <b>182,7</b>												
19	<b>26 M. GENNAI</b> Kawasaki Ninja 400	ITA	<b>1'50.170</b> 20 186,9		<b>1'50.170</b> 10 <b>186,9</b>		1'50.182 10 184,9												
20	<b>47 F. SEABRIGHT</b> Kawasaki Ninja 400	GBR	<b>1'50.198</b> 25 183,7		1'50.345 13 <b>183,7</b>		<b>1'50.198</b> 12 180,0												
21	<b>23 S. DI SORA</b> Yamaha YZF-R3	FRA	<b>1'50.219</b> 20 181,8		<b>1'50.219</b> 10 <b>181,8</b>		1'50.763 10 179,1												
22	<b>62 K. FONTAINHA</b> Yamaha YZF-R3	BRA	<b>1'50.268</b> 27 182,7		1'50.573 14 178,5		<b>1'50.268</b> 13 <b>182,7</b>												
23	<b>41 R. TRAGNI</b> Yamaha YZF-R3	ITA	<b>1'50.488</b> 25 186,5		1'50.605 12 <b>186,5</b>		<b>1'50.488</b> 13 184,0												
24	<b>66 P. TONN</b> KTM RC 390 R	GER	<b>1'50.570</b> 27 184,6		<b>1'50.570</b> 14 <b>184,6</b>		1'50.695 13 182,1												
25	<b>80 G. MANSO</b> Yamaha YZF-R3	BRA	<b>1'50.602</b> 21 183,4		1'51.530 8 182,7		<b>1'50.602</b> 13 <b>183,4</b>												

14/06/2024

These data/results cannot be reproduced, stored and/or transmitted in whole or in part by any manner of electronic, mechanical, photocopying, recording, broadcasting or otherwise now known or herein after developed without the previous express consent by the copyright owner, except for reproduction in daily press and regular printed publications on sale to the public within 60 days of the event related to those data/results and always provided that copyright symbol appears together as follows below.

© DORNA WSBK ORGANIZATION Srl 2024

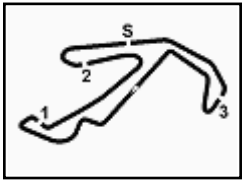

Misano Circuit Sic 58 4.226 m

**Pirelli Emilia-Romagna Round, 14-16 June 2024**  
**Best Laps & Speeds**

2 / 2

No.	Rider	Nat	Best Lap		FP		SP								
			LL	SPD	LL	SPD	LL	SPD							
26	<b>29 G. ZANNINI</b> Kawasaki Ninja 400	ITA	<b>1'50.681</b> 24 182,7		<b>1'50.681</b> 12 <b>182,7</b>		1'51.965 12 179,4								
27	<b>25 M. MARTELLA</b> Kawasaki Ninja 400	ITA	<b>1'50.962</b> 24 179,4		1'51.408 12 176,2		<b>1'50.962</b> 12 <b>179,4</b>								
28	<b>5 M. BONETTI</b> Kawasaki Ninja 400	ITA	<b>1'51.455</b> 17 183,1		1'52.117 7 <b>183,1</b>		<b>1'51.455</b> 10 179,7								
29	<b>19 N. PLAZZI</b> Kawasaki Ninja 400	ITA	<b>1'51.479</b> 25 181,5		1'52.131 12 180,6		<b>1'51.479</b> 13 <b>181,5</b>								
30	<b>24 M. AGAZZI</b> Yamaha YZF-R3	ITA	<b>1'51.519</b> 16 181,8		<b>1'51.519</b> 6 178,8		1'51.592 10 <b>181,8</b>								
31	<b>18 V. FLEMING</b> Kawasaki Ninja 400	THA	<b>1'51.987</b> 26 177,6		1'52.728 13 177,3		<b>1'51.987</b> 13 <b>177,6</b>								
32	<b>71 I. BOLANO HERNANDEZ</b> Kawasaki Ninja 400	ESP	<b>1'52.085</b> 24 182,1		1'52.800 13 <b>182,1</b>		<b>1'52.085</b> 11 180,6								
33	<b>11 F. NOVOTNY</b> Kawasaki Ninja 400	CZE	<b>1'52.690</b> 24 180,6		1'54.516 12 177,0		<b>1'52.690</b> 12 <b>180,6</b>								
34	<b>27 C. CLARK</b> Kawasaki Ninja 400	USA	<b>1'53.451</b> 24 180,3		1'55.846 12 177,3		<b>1'53.451</b> 12 <b>180,3</b>								

14/06/2024

These data/results cannot be reproduced, stored and/or transmitted in whole or in part by any manner of electronic, mechanical, photocopying, recording, broadcasting or otherwise now known or herein after developed without the previous express consent by the copyright owner, except for reproduction in daily press and regular printed publications on sale to the public within 60 days of the event related to those data/results and always provided that copyright symbol appears together as follows below.

© DORNA WSBK ORGANIZATION Srl 2024

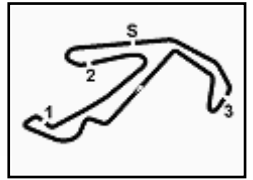

Misano Circuit Sic 58 4.226 m

**Pirelli Emilia-Romagna Round, 14-16 June 2024**

**Weather Report Tissot Superpole**

Session started 14:10 - Session ended 14:39

**Air Temperature**

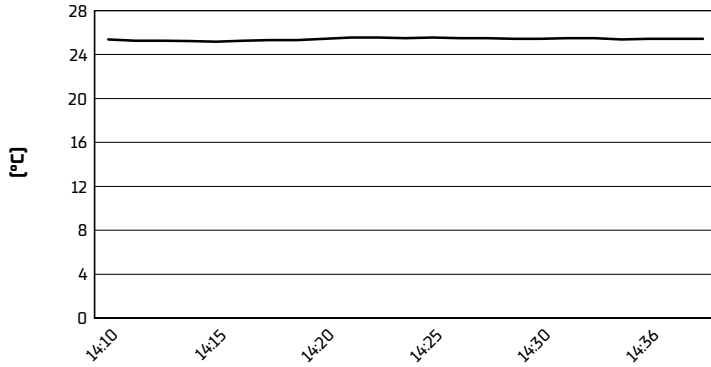

**Track Temperature**

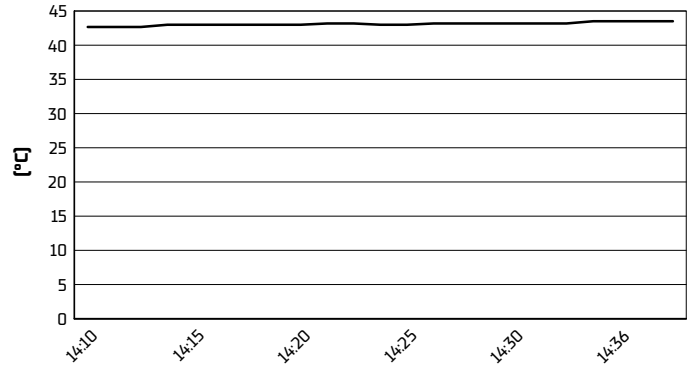

**Air Pressure**

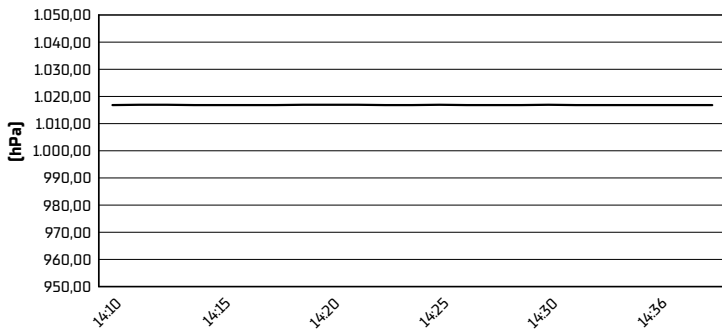

**Humidity**

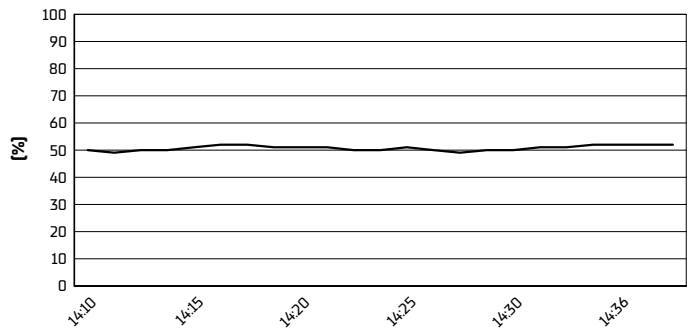

**Wind Speed**

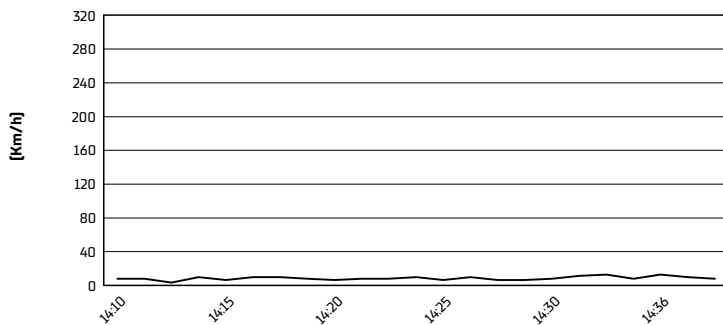

**Wind Direction**

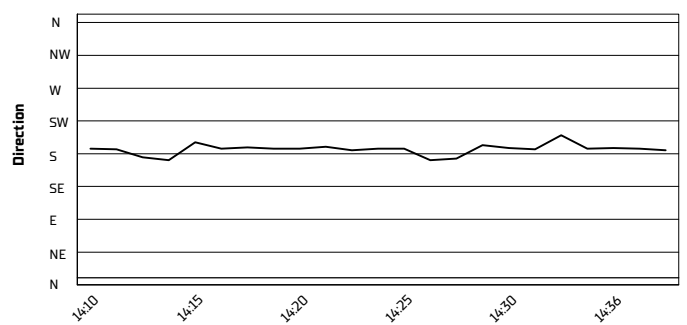

14/06/2024

These data/results cannot be reproduced, stored and/or transmitted in whole or in part by any manner of electronic, mechanical, photocopying, recording, broadcasting or otherwise now known or herein after developed without the previous express consent by the copyright owner, except for reproduction in daily press and regular printed publications on sale to the public within 60 days of the event related to those data/results and always provided that copyright symbol appears together as follows below.

© DORNA WSBK ORGANIZATION Srl 2024

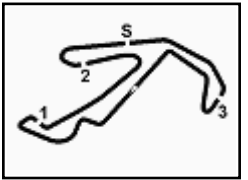

**Pirelli Emilia-Romagna Round, 14-16 June 2024**  
**Tissot Superpole Winners**

	2021	2022	2023	2024
<b>01 Barcelona</b>	Iglesias Bravo (Esp) Kaw 1'55.451 [144,3 Km/h]	Steeman (Ned) Kaw 1'55.850 [143,8 Km/h]	Maier (Bra) Yam 1'55.169 [144,6 Km/h]	Garcia Gonzalez (Esp) Kov 1'55.313 [144,5 Km/h]
<b>02 Assen</b>	Steeman (Ned) Ktm 1'48.767 [150,3 Km/h]	Steeman (Ned) Kaw 1'48.961 [150,1 Km/h]	Vannucci (Ita) Yam 1'51.220 [147,0 Km/h]	Seabright (Gbr) Kaw 1'55.372 [141,7 Km/h]
<b>03 Misano</b>	Sofuoglu (Tur) Yam 1'49.073 [139,5 Km/h]	Vannucci (Ita) Yam 1'48.501 [140,2 Km/h]	Buis (Ned) Kaw 1'49.297 [139,2 Km/h]	Mogeda (Esp) Kaw 1'49.278 [139,2 Km/h]
<b>04 Most</b>	Steeman (Ned) Ktm 1'46.871 [141,9 Km/h]	Sabatucci (Ita) Kaw 1'47.921 [140,5 Km/h]	Perez Gonzalez (Esp) Kaw 1'46.162 [142,8 Km/h]	
<b>05 Portimao</b>	Huertas (Esp) Kaw 1'55.466 [143,2 Km/h]	Geiger (Ger) Kaw 1'55.008 [143,7 Km/h]	Perez Gonzalez (Esp) Kaw 1'54.428 [144,5 Km/h]	
<b>06 Magny-Cours</b>	Huertas (Esp) Kaw 1'52.918 [140,6 Km/h]	Steeman (Ned) Kaw 1'51.859 [142,0 Km/h]	Geiger (Ger) Ktm 1'52.710 [140,9 Km/h]	
<b>07 Aragon</b>	Kawakami (Bra) Yam 2'06.498 [144,5 Km/h]	Garcia (Esp) Yam 2'06.908 [144,0 Km/h]	Vannucci (Ita) Yam 2'06.119 [144,9 Km/h]	
<b>08 Jerez</b>	Huertas (Esp) Kaw 1'52.289 [141,8 Km/h]			

**2024**

- 1** J. Garcia Gonzalez
- 1** F. Seabright
- 1** **D. Mogeda**

**ALL TIMES**

- |                             |                            |
|-----------------------------|----------------------------|
| <b>6</b> V. Steeman         | <b>1</b> I. Iglesias Bravo |
| <b>5</b> M. Perez           | <b>1</b> N. Kalinin        |
| <b>3</b> A. Carrasco        | <b>1</b> M. Kawakami       |
| <b>3</b> A. Coppola         | <b>1</b> H. Maier          |
| <b>3</b> S. Deroue          | <b>1</b> <b>D. Mogeda</b>  |
| <b>3</b> D. Geiger          | <b>1</b> A. Muel           |
| <b>3</b> M. Gonzalez        | <b>1</b> K. Sabatucci      |
| <b>3</b> A. Huertas         | <b>1</b> B. Sanchez        |
| <b>3</b> G. Pratama         | <b>1</b> F. Seabright      |
| <b>3</b> M. Vannucci        |                            |
| <b>2</b> T. Booth-Amos      |                            |
| <b>2</b> J. Buis            |                            |
| <b>2</b> M. Garcia          |                            |
| <b>2</b> T. Kawakami        |                            |
| <b>2</b> Y. Okaya           |                            |
| <b>2</b> J. Perez Gonzalez  |                            |
| <b>2</b> B. Sofuoglu        |                            |
| <b>1</b> T. Edwards         |                            |
| <b>1</b> J. Garcia Gonzalez |                            |

14/06/2024

These data/results cannot be reproduced, stored and/or transmitted in whole or in part by any manner of electronic, mechanical, photocopying, recording, broadcasting or otherwise now known or herein after developed without the previous express consent by the copyright owner, except for reproduction in daily press and regular printed publications on sale to the public within 60 days of the event related to those data/results and always provided that copyright symbol appears together as follows below.

© DORNA WSBK ORGANIZATION Srl 2024

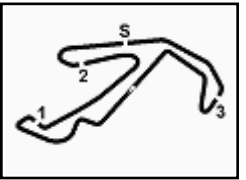

Misano Circuit Sic 58 4.226 m

**Pirelli Emilia-Romagna Round, 14-16 June 2024**  
**Tissot Superpole Award**

	Points	Points From First	Points From Previous	March 24 <b>BARCELONA</b>	April 21 <b>ASSEN</b>	June 16 <b>MISANO</b>	July 21 <b>MOST</b>	August 11 <b>PORTIMAO</b>	September 8 <b>MAGNY-COURS</b>	September 29 <b>ARAGON</b>	October 20 <b>JEREZ</b>									
1 <b>MOGEDA</b> Daniel (ESP)	21			9		12														
2 <b>MAHENDRA</b> Aldi Satya (INA)	18	3			9	9														
3 <b>SEABRIGHT</b> Fenton (GBR)	12	9	6		12															
4 <b>GARCIA GONZALEZ</b> Julio (ESP)	12	9	0	12																
5 <b>SVOBODA</b> Petr (CZE)	12	9	0	3	7	2														
6 <b>PRATAMA</b> Galang Hendra (INA)	10	11	2		5	5														
7 <b>GARCIA</b> Marc (ESP)	8	13	2		1	7														
8 <b>DI SORA</b> Samuel (FRA)	8	13	0	4	4															
9 <b>VANNUCCI</b> Matteo (ITA)	7	14	1	7																
10 <b>IGLESIAS BRAVO</b> Inigo (ESP)	6	15	1			6														
11 <b>VENEMAN</b> Loris (NED)	6	15	0		6															
12 <b>SABATUCCI</b> Kevin (ITA)	6	15	0	6																
13 <b>IERACI</b> Bruno (ITA)	5	16	1	5																
14 <b>CALATAYUD</b> Unai (ESP)	5	16	0	2	3															
15 <b>SALVADOR</b> David (ESP)	4	17	1			4														
16 <b>BARTOLINI</b> Elia (ITA)	3	18	1			3														
17 <b>TRAGNI</b> Raffaele (ITA)	2	19	1		2															
18 <b>BUIS</b> Jeffrey (NED)	1	20	1			1														
19 <b>GENNAI</b> Mirko (ITA)	1	20	0	1																

14/06/2024 Odd points columns: Tissot Superpole Even points columns: Tissot Superpole Race

These data/results cannot be reproduced, stored and/or transmitted in whole or in part by any manner of electronic, mechanical, photocopying, recording, broadcasting or otherwise now known or herein after developed without the previous express consent by the copyright owner, except for reproduction in daily press and regular printed publications on sale to the public within 60 days of the event related to those data/results and always provided that copyright symbol appears together as follows below.

© DORNA WSBK ORGANIZATION Srl 2024

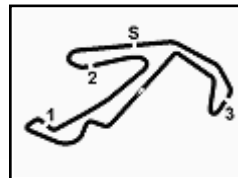

Misano Circuit Sic 58 4.226 m

**Pirelli Emilia-Romagna Round, 14-16 June 2024**  
**Provisional Starting Grid - Race 1 (12 Laps x 4,226 km = 50,712 km)**

1	1	<b>88</b> MOGEDA D. Kawasaki 1'49.278	2	<b>57</b> MAHENDRA A. Yamaha 1'49.416	3	<b>22</b> GARCIA M. Kove 1'49.510
2	4	<b>58</b> IGLESIAS BRAVO I Kawasaki 1'49.597	5	<b>56</b> PRATAMA G. Yamaha 1'49.666	6	<b>38</b> SALVADOR D. Yamaha 1'49.700
3	7	<b>31</b> BARTOLINI E. Yamaha 1'49.716	8	<b>53</b> SVOBODA P. Kawasaki 1'49.746	9	<b>1</b> BUIS J. KTM 1'49.781
4	10	<b>43</b> GAGGI M. Yamaha 1'49.815	11	<b>17</b> BIJMAN R. Kawasaki 1'49.843	12	<b>91</b> VANNUCCI M. Yamaha 1'49.941
5	13	<b>55</b> CALATAYUD U. Yamaha 1'49.995	14	<b>26</b> GENNAI M. Kawasaki 1'50.182	15	<b>47</b> SEABRIGHT F. Kawasaki 1'50.198
6	16	<b>7</b> VENEMAN L. Kawasaki 1'50.216	17	<b>9</b> ERCOLANI E. Yamaha 1'50.240	18	<b>62</b> FONTAINHA K. Yamaha 1'50.268
7	19	<b>8</b> IERACI B. Kawasaki 1'50.432	20	<b>41</b> TRAGNI R. Yamaha 1'50.488	21	<b>77</b> OSUNA SAEZ J. Kawasaki 1'50.575
8	22	<b>80</b> MANSO G. Yamaha 1'50.602	23	<b>66</b> TONN P. KTM 1'50.695	24	<b>23</b> DI SORA S. Yamaha 1'50.763
9	25	<b>25</b> MARTELLA M. Kawasaki 1'50.962	26	<b>5</b> BONETTI M. Kawasaki 1'51.455	27	<b>19</b> PLAZZI N. Kawasaki 1'51.479
10	28	<b>24</b> AGAZZI M. Yamaha 1'51.592	29	<b>29</b> ZANNINI G. Kawasaki 1'51.965	30	<b>18</b> FLEMING V. Kawasaki 1'51.987
11	31	<b>71</b> BOLANO HERNANDEZ Kawasaki 1'52.085	32	<b>11</b> NOVOTNY F. Kawasaki 1'52.690	33	<b>27</b> CLARK C. Kawasaki 1'53.451
12	34	<b>48</b> GARCIA GONZALEZ Kove				

14/06/2024 The Race Director .....

These data/results cannot be reproduced, stored and/or transmitted in whole or in part by any manner of electronic, mechanical, photocopying, recording, broadcasting or otherwise now known or herein after developed without the previous express consent by the copyright owner, except for reproduction in daily press and regular printed publications on sale to the public within 60 days of the event related to those data/results and always provided that copyright symbol appears together as follows below. © DORNA WSBK ORGANIZATION Srl 2024