

**Pirelli Emilia-Romagna Round, 14-16 June 2024**  
**Results Warm Up 1**

No.	Rider	Nat	Team	Bike	Time	Gap	Rel.	Laps	Speed	
									Avg	Max
1	<b>56 G. PRATAMA</b>	INA	ProGP NitiRacing	Yamaha YZF-R3	<b>1'48.655</b>			5	140,017	<b>186,5</b>
2	<b>48 J. GARCIA GONZALEZ</b>	ESP	KOVE Racing Team	Kove 321 RR-S	<b>1'48.743</b>	0.088	0.088	6	139,904	<b>188,8</b>
3	<b>88 D. MOGEDA</b>	ESP	Team#109 Retro Traffic Kawasaki	Kawasaki Ninja 400	<b>1'48.807</b>	0.152	0.064	6	139,822	<b>187,5</b>
4	<b>53 P. SVOBODA</b>	CZE	Fusport-RT Motorsport by SKM-Kawasaki	Kawasaki Ninja 400	<b>1'48.866</b>	0.211	0.059	6	139,746	<b>187,2</b>
5	<b>43 M. GAGGI</b>	ITA	Team BrCorse	Yamaha YZF-R3	<b>1'48.915</b>	0.260	0.049	6	139,683	<b>189,1</b>
6	<b>1 J. BUIJS</b>	NED	Freudenberg KTM-PALIGO Racing	KTM RC 390 R	<b>1'48.922</b>	0.267	0.007	6	139,674	<b>189,1</b>
7	<b>22 M. GARCIA</b>	ESP	KOVE Racing Team	Kove 321 RR-S	<b>1'49.084</b>	0.429	0.162	6	139,467	<b>189,1</b>
8	<b>58 I. IGLESIAS BRAVO</b>	ESP	Fusport-RT Motorsport by SKM-Kawasaki	Kawasaki Ninja 400	<b>1'49.085</b>	0.430	0.001	6	139,466	<b>186,2</b>
9	<b>57 A. MAHENDRA</b>	INA	Team BrCorse	Yamaha YZF-R3	<b>1'49.156</b>	0.501	0.071	6	139,375	<b>184,9</b>
10	<b>7 J. OSUNA SAEZ</b>	ESP	DEZA-BOX 77 Racing Team	Kawasaki Ninja 400	<b>1'49.187</b>	0.532	0.031	6	139,335	<b>182,4</b>
11	<b>55 U. CALATAYUD</b>	ESP	ARCO SASH MotoR University Team	Yamaha YZF-R3	<b>1'49.359</b>	0.704	0.172	5	139,116	<b>188,2</b>
12	<b>47 F. SEABRIGHT</b>	GBR	Kawasaki GP Project	Kawasaki Ninja 400	<b>1'49.412</b>	0.757	0.053	5	139,049	<b>187,2</b>
13	<b>9 E. ERCOLANI</b>	ITA	Yamaha Motoxracing WorldSSP300 Team	Yamaha YZF-R3	<b>1'49.419</b>	0.764	0.007	5	139,040	<b>184,3</b>
14	<b>91 M. VANNUCCI</b>	ITA	Pata Yamaha AG Motorsport Italia	Yamaha YZF-R3	<b>1'49.460</b>	0.805	0.041	5	138,988	<b>181,2</b>
15	<b>31 E. BARTOLINI</b>	ITA	Yamaha Motoxracing WorldSSP300 Team	Yamaha YZF-R3	<b>1'49.485</b>	0.830	0.025	5	138,956	<b>189,1</b>
16	<b>80 G. MANSO</b>	BRA	Yamaha AD78 FIM LA by MS Racing	Yamaha YZF-R3	<b>1'49.725</b>	1.070	0.240	6	138,652	<b>188,8</b>
17	<b>8 B. IERACI</b>	ITA	Team ProDina Kawasaki	Kawasaki Ninja 400	<b>1'49.861</b>	1.206	0.136	5	138,480	<b>184,0</b>
18	<b>7 L. VENEMAN</b>	NED	MTM Kawasaki	Kawasaki Ninja 400	<b>1'49.934</b>	1.279	0.073	5	138,388	<b>185,2</b>
19	<b>26 M. GENNAI</b>	ITA	MTM Kawasaki	Kawasaki Ninja 400	<b>1'50.043</b>	1.388	0.109	5	138,251	<b>186,9</b>
20	<b>62 K. FONTAINHA</b>	BRA	Yamaha AD78 FIM LA by MS Racing	Yamaha YZF-R3	<b>1'50.146</b>	1.491	0.103	6	138,122	<b>184,9</b>
21	<b>17 R. BIJMAN</b>	NED	Team Flembbo-PL Performances	Kawasaki Ninja 400	<b>1'50.212</b>	1.557	0.066	6	138,039	<b>187,2</b>
22	<b>29 G. ZANNINI</b>	ITA	Team ProDina Kawasaki	Kawasaki Ninja 400	<b>1'50.274</b>	1.619	0.062	5	137,962	<b>185,6</b>
23	<b>38 D. SALVADOR</b>	ESP	MS Racing	Yamaha YZF-R3	<b>1'50.381</b>	1.726	0.107	5	137,828	<b>180,6</b>
24	<b>66 P. TONN</b>	GER	Freudenberg KTM-PALIGO Racing	KTM RC 390 R	<b>1'50.399</b>	1.744	0.018	5	137,806	<b>186,2</b>
25	<b>24 M. AGAZZI</b>	ITA	MS Racing	Yamaha YZF-R3	<b>1'50.701</b>	2.046	0.302	6	137,430	<b>185,2</b>
26	<b>41 R. TRAGNI</b>	ITA	Pata Yamaha AG Motorsport Italia	Yamaha YZF-R3	<b>1'50.706</b>	2.051	0.005	5	137,423	<b>188,5</b>
27	<b>23 S. DI SORA</b>	FRA	ARCO SASH MotoR University Team	Yamaha YZF-R3	<b>1'50.759</b>	2.104	0.053	5	137,358	<b>182,4</b>
28	<b>25 M. MARTELLA</b>	ITA	Kawasaki GP Project	Kawasaki Ninja 400	<b>1'51.023</b>	2.368	0.264	5	137,031	<b>183,4</b>
29	<b>71 I. BOLANO HERNANDEZ</b>	ESP	DEZA-BOX 77 Racing Team	Kawasaki Ninja 400	<b>1'51.114</b>	2.459	0.091	6	136,919	<b>186,9</b>
30	<b>5 M. BONETTI</b>	ITA	MRT Corse	Kawasaki Ninja 400	<b>1'51.438</b>	2.783	0.324	4	136,521	<b>181,8</b>
31	<b>19 N. PLAZZI</b>	ITA	MGIM Corse	Kawasaki Ninja 400	<b>1'51.517</b>	2.862	0.079	6	136,424	<b>184,9</b>
32	<b>11 F. NOVOTNY</b>	CZE	Accolade Smrz Racing BGR	Kawasaki Ninja 400	<b>1'51.953</b>	3.298	0.436	5	135,893	<b>182,4</b>
33	<b>18 V. FLEMING</b>	THA	Team Flembbo-PL Performances	Kawasaki Ninja 400	<b>1'52.373</b>	3.718	0.420	6	135,385	<b>184,3</b>
34	<b>27 C. CLARK</b>	USA	Accolade Smrz Racing BGR	Kawasaki Ninja 400	<b>1'52.855</b>	4.200	0.482	5	134,807	<b>186,5</b>

AIR	Humidity:	44%	Temp:	25°C
TRACK	Condition:	Dry	Temp:	30°C

Records	Pole	(SP)	2022	M.Vannucci	1'48.501	140,220	Km/h
	Race	(RC1)	2022	V.Steeman	1'48.793	139,840	Km/h
	All Times	(SP)	2022	M.Vannucci	1'48.501	140,220	Km/h

Start 09:50 End 10:04 The results are provisional until the end of the time limit for protests and appeals and the completion of the technical checks.

These data/results cannot be reproduced, stored and/or transmitted in whole or in part by any manner of electronic, mechanical, photocopying, recording, broadcasting or otherwise now known or herein after developed without the previous express consent by the copyright owner, except for reproduction in daily press and regular printed publications on sale to the public within 60 days of the event related to those data/results and always provided that copyright symbol appears together as follows below.

© DORNA WSBK ORGANIZATION Srl 2024

**Pirelli Emilia-Romagna Round, 14-16 June 2024**  
**Results Warm Up 1**

Misano Circuit Sic 58 4.226 m

2 / 2

**Session Highlights**

Local Time	No. Rider	Description
09.50.00		Start of Session
09.50.01		WorldSSP300 Pit Intervention Time: 1min 21secs
09.50.33	<b>58 I. IGLESIAS BRAVO</b>	#58 Current Lap Cancelled - Exceeded Track Limits - Turn 1
09.51.49	<b>91 M. VANNUCCI</b>	#91 must turn on the racelink
09.53.18	<b>29 G. ZANNINI</b>	#29 On Asphalt - Rejoined - Turn 8
09.53.45	<b>22 M. GARCIA</b>	#22 Lap Cancelled [2'06.041] - Exceeded Track Limits - Turn 15
09.55.18	<b>18 V. FLEMING</b>	#18 Lap Cancelled [1'53.773] - Exceeded Track Limits - Turn 11
09.57.04	<b>57 A. MAHENDRA</b>	#57 On Asphalt - Rejoined - Turn 8
09.58.23	<b>1 J. BUIS</b>	#1 Lap Cancelled [1'49.424] - Exceeded Track Limits - Turn 11
09.58.58	<b>26 M. GENNAI</b>	#26 Lap Cancelled [1'51.258] - Exceeded Track Limits - Turn 15
09.59.24	<b>24 M. AGAZZI</b>	#24 Lap Cancelled [1'50.007] - Exceeded Track Limits - Turn 11
09.59.48	<b>8 B. IERACI</b>	#8 Current Lap Cancelled - Exceeded Track Limits - Turn 1
10.00.21	<b>57 A. MAHENDRA</b>	#57 Lap Cancelled [1'56.132] - Exceeded Track Limits - Turn 11
10.01.19	<b>43 M. GAGGI</b>	#43 Lap Cancelled [1'53.635] - Exceeded Track Limits - Turn 11
10.02.42	<b>41 R. TRAGNI</b>	#41 Lap Cancelled [1'51.186] - Exceeded Track Limits - Turn 15
10.04.06		End of Session

**Fastest Laps Sequence**

No.	Rider	Nat	Team	Bike	Local Time	Time	Gap	Avg
<b>7</b>	<b>L. VENEMAN</b>	NED	MTM Kawasaki	Kawasaki Ninja 400	09:53'52.448	<b>1'50.560</b>		137,605
<b>47</b>	<b>F. SEABRIGHT</b>	GBR	Kawasaki GP Project	Kawasaki Ninja 400	09:54'01.331	<b>1'50.201</b>	-0.359	138,053
<b>56</b>	<b>G. PRATAMA</b>	INA	ProGP NitiRacing	Yamaha YZF-R3	09:54'01.441	<b>1'49.721</b>	-0.480	138,657
<b>48</b>	<b>J. GARCIA GONZALEZ</b>	ESP	KOVE Racing Team	Kove 321 RR-S	09:54'13.047	<b>1'49.500</b>	-0.221	138,937
<b>22</b>	<b>M. GARCIA</b>	ESP	KOVE Racing Team	Kove 321 RR-S	09:54'16.219	<b>1'49.379</b>	-0.121	139,091
<b>55</b>	<b>U. CALATAYUD</b>	ESP	ARCO SASH MotoR University Team	Yamaha YZF-R3	09:55'51.127	<b>1'49.359</b>	-0.020	139,116
<b>57</b>	<b>A. MAHENDRA</b>	INA	Team BrCorse	Yamaha YZF-R3	09:56'05.212	<b>1'49.156</b>	-0.203	139,375
<b>88</b>	<b>D. MOGEDA</b>	ESP	Team#109 Retro Traffic Kawasaki	Kawasaki Ninja 400	09:57'55.672	<b>1'49.085</b>	-0.071	139,466
<b>48</b>	<b>J. GARCIA GONZALEZ</b>	ESP	KOVE Racing Team	Kove 321 RR-S	09:57'57.046	<b>1'48.743</b>	-0.342	139,904
<b>56</b>	<b>G. PRATAMA</b>	INA	ProGP NitiRacing	Yamaha YZF-R3	10:01'24.596	<b>1'48.655</b>	-0.088	140,017

Start 09:50 End 10:04 The results are provisional until the end of the time limit for protests and appeals and the completion of the technical checks.

These data/results cannot be reproduced, stored and/or transmitted in whole or in part by any manner of electronic, mechanical, photocopying, recording, broadcasting or otherwise now known or herein after developed without the previous express consent by the copyright owner, except for reproduction in daily press and regular printed publications on sale to the public within 60 days of the event related to those data/results and always provided that copyright symbol appears together as follows below.

© DORNA WSBK ORGANIZATION Srl 2024

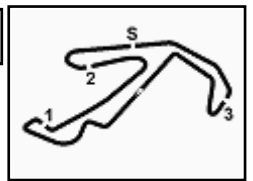

**Pirelli Emilia-Romagna Round, 14-16 June 2024**  
**Best Sectors & Speed Warm Up 1**

Misano Circuit Sic 58.4.226 m

BEST LAP			
1	56	G. PRATAMA	Yamaha YZF-R3 1'48.655
2	48	J. GARCIA GONZALEZ	Kove 321 RR-5 1'48.743
3	88	D. MOGEDA	Kawasaki Ninja 400 1'48.807
4	53	P. SVOBODA	Kawasaki Ninja 400 1'48.866
5	43	M. GAGGI	Yamaha YZF-R3 1'48.915
6	1	J. BUIS	KTM RC 390 R 1'48.922
7	22	M. GARCIA	Kove 321 RR-5 1'49.084
8	58	I. IGLESIAS BRAVO	Kawasaki Ninja 400 1'49.085
9	57	A. MAHENDRA	Yamaha YZF-R3 1'49.156
10	77	J. OSUNA SAEZ	Kawasaki Ninja 400 1'49.187
11	55	U. CALATAYUD	Yamaha YZF-R3 1'49.359
12	47	F. SEABRIGHT	Kawasaki Ninja 400 1'49.412
13	9	E. ERCOLANI	Yamaha YZF-R3 1'49.419
14	91	M. VANNUCCI	Yamaha YZF-R3 1'49.460
15	31	E. BARTOLINI	Yamaha YZF-R3 1'49.485
16	80	G. MANSO	Yamaha YZF-R3 1'49.725
17	8	B. IERACI	Kawasaki Ninja 400 1'49.861
18	7	L. VENEMAN	Kawasaki Ninja 400 1'49.934
19	26	M. GENNAI	Kawasaki Ninja 400 1'50.043
20	62	K. FONTAINHA	Yamaha YZF-R3 1'50.146
21	17	R. BIJMAN	Kawasaki Ninja 400 1'50.212
22	29	G. ZANNINI	Kawasaki Ninja 400 1'50.274
23	38	D. SALVADOR	Yamaha YZF-R3 1'50.381
24	66	P. TONN	KTM RC 390 R 1'50.399
25	24	M. AGAZZI	Yamaha YZF-R3 1'50.701
26	41	R. TRAGNI	Yamaha YZF-R3 1'50.706
27	23	S. DI SORA	Yamaha YZF-R3 1'50.759
28	25	M. MARTELLA	Kawasaki Ninja 400 1'51.023
29	71	I. BOLANO HERNANDEZ	Kawasaki Ninja 400 1'51.114
30	5	M. BONETTI	Kawasaki Ninja 400 1'51.438
31	19	N. PLAZZI	Kawasaki Ninja 400 1'51.517
32	11	F. NOVOTNY	Kawasaki Ninja 400 1'51.953
33	18	V. FLEMING	Kawasaki Ninja 400 1'52.373
34	27	C. CLARK	Kawasaki Ninja 400 1'52.855

SPEED			
1	1	J. BUIS	KTM RC 390 R 189,1
2	43	M. GAGGI	Yamaha YZF-R3 189,1
3	31	E. BARTOLINI	Yamaha YZF-R3 189,1
4	22	M. GARCIA	Kove 321 RR-5 189,1
5	48	J. GARCIA GONZALEZ	Kove 321 RR-5 188,8
6	80	G. MANSO	Yamaha YZF-R3 188,8
7	41	R. TRAGNI	Yamaha YZF-R3 188,5
8	55	U. CALATAYUD	Yamaha YZF-R3 188,2
9	88	D. MOGEDA	Kawasaki Ninja 400 187,5
10	17	R. BIJMAN	Kawasaki Ninja 400 187,2
11	47	F. SEABRIGHT	Kawasaki Ninja 400 187,2
12	53	P. SVOBODA	Kawasaki Ninja 400 187,2
13	71	I. BOLANO HERNANDEZ	Kawasaki Ninja 400 186,9
14	26	M. GENNAI	Kawasaki Ninja 400 186,9
15	56	G. PRATAMA	Yamaha YZF-R3 186,5
16	27	C. CLARK	Kawasaki Ninja 400 186,5
17	66	P. TONN	KTM RC 390 R 186,2
18	58	I. IGLESIAS BRAVO	Kawasaki Ninja 400 186,2
19	29	G. ZANNINI	Kawasaki Ninja 400 185,6
20	24	M. AGAZZI	Yamaha YZF-R3 185,2
21	7	L. VENEMAN	Kawasaki Ninja 400 185,2
22	57	A. MAHENDRA	Yamaha YZF-R3 184,9
23	62	K. FONTAINHA	Yamaha YZF-R3 184,9
24	19	N. PLAZZI	Kawasaki Ninja 400 184,9
25	18	V. FLEMING	Kawasaki Ninja 400 184,3
26	9	E. ERCOLANI	Yamaha YZF-R3 184,3
27	8	B. IERACI	Kawasaki Ninja 400 184,0
28	25	M. MARTELLA	Kawasaki Ninja 400 183,4
29	23	S. DI SORA	Yamaha YZF-R3 182,4
30	77	J. OSUNA SAEZ	Kawasaki Ninja 400 182,4
31	11	F. NOVOTNY	Kawasaki Ninja 400 182,4
32	5	M. BONETTI	Kawasaki Ninja 400 181,8
33	91	M. VANNUCCI	Yamaha YZF-R3 181,2
34	38	D. SALVADOR	Yamaha YZF-R3 180,6

SEG. 1		
1	22	M. GARCIA 28.243
2	58	I. IGLESIAS BRAVO 28.330
3	57	A. MAHENDRA 28.333
4	56	G. PRATAMA 28.352
5	43	M. GAGGI 28.366
6	77	J. OSUNA SAEZ 28.371
7	91	M. VANNUCCI 28.419
8	53	P. SVOBODA 28.440
9	9	E. ERCOLANI 28.447
10	1	J. BUIS 28.467
11	88	D. MOGEDA 28.499
12	80	G. MANSO 28.505
13	47	F. SEABRIGHT 28.507
14	55	U. CALATAYUD 28.512
15	48	J. GARCIA GONZALEZ 28.532
16	8	B. IERACI 28.558
17	23	S. DI SORA 28.561
18	62	K. FONTAINHA 28.648
19	26	M. GENNAI 28.660
20	31	E. BARTOLINI 28.675
21	29	G. ZANNINI 28.686
22	38	D. SALVADOR 28.688
23	17	R. BIJMAN 28.716
24	24	M. AGAZZI 28.734
25	41	R. TRAGNI 28.783
26	7	L. VENEMAN 28.796
27	66	P. TONN 28.802
28	18	V. FLEMING 28.824
29	71	I. BOLANO HERNANDEZ 28.858
30	11	F. NOVOTNY 28.959
31	25	M. MARTELLA 28.983
32	19	N. PLAZZI 29.022
33	5	M. BONETTI 29.183
34	27	C. CLARK 29.500

SEG. 2		
1	1	J. BUIS 25.779
2	48	J. GARCIA GONZALEZ 25.802
3	43	M. GAGGI 25.825
4	56	G. PRATAMA 25.828
5	55	U. CALATAYUD 25.866
6	88	D. MOGEDA 25.981
7	53	P. SVOBODA 25.997
8	80	G. MANSO 26.001
9	22	M. GARCIA 26.004
10	47	F. SEABRIGHT 26.007
11	66	P. TONN 26.053
12	26	M. GENNAI 26.075
13	24	M. AGAZZI 26.082
14	41	R. TRAGNI 26.088
15	8	B. IERACI 26.094
16	57	A. MAHENDRA 26.095
17	58	I. IGLESIAS BRAVO 26.101
18	9	E. ERCOLANI 26.121
19	31	E. BARTOLINI 26.127
20	77	J. OSUNA SAEZ 26.197
21	91	M. VANNUCCI 26.227
22	7	L. VENEMAN 26.275
23	23	S. DI SORA 26.281
24	25	M. MARTELLA 26.315
25	17	R. BIJMAN 26.378
26	38	D. SALVADOR 26.379
27	71	I. BOLANO HERNANDEZ 26.385
28	19	N. PLAZZI 26.393
29	29	G. ZANNINI 26.410
30	62	K. FONTAINHA 26.502
31	5	M. BONETTI 26.513
32	11	F. NOVOTNY 26.683
33	18	V. FLEMING 26.784
34	27	C. CLARK 26.826

SEG. 3		
1	53	P. SVOBODA 30.444
2	22	M. GARCIA 30.480
3	88	D. MOGEDA 30.483
4	48	J. GARCIA GONZALEZ 30.483
5	1	J. BUIS 30.513
6	31	E. BARTOLINI 30.551
7	56	G. PRATAMA 30.575
8	57	A. MAHENDRA 30.578
9	7	L. VENEMAN 30.656
10	43	M. GAGGI 30.702
11	58	I. IGLESIAS BRAVO 30.705
12	77	J. OSUNA SAEZ 30.717
13	55	U. CALATAYUD 30.731
14	17	R. BIJMAN 30.758
15	91	M. VANNUCCI 30.771
16	47	F. SEABRIGHT 30.789
17	29	G. ZANNINI 30.789
18	26	M. GENNAI 30.804
19	80	G. MANSO 30.842
20	8	B. IERACI 30.918
21	24	M. AGAZZI 30.925
22	9	E. ERCOLANI 30.945
23	66	P. TONN 30.958
24	19	N. PLAZZI 30.988
25	41	R. TRAGNI 30.999
26	62	K. FONTAINHA 31.019
27	25	M. MARTELLA 31.051
28	38	D. SALVADOR 31.079
29	23	S. DI SORA 31.085
30	71	I. BOLANO HERNANDEZ 31.130
31	11	F. NOVOTNY 31.165
32	5	M. BONETTI 31.299
33	18	V. FLEMING 31.353
34	27	C. CLARK 31.445

SEG. 4		
1	9	E. ERCOLANI 23.704
2	58	I. IGLESIAS BRAVO 23.829
3	88	D. MOGEDA 23.837
4	77	J. OSUNA SAEZ 23.851
5	57	A. MAHENDRA 23.856
6	56	G. PRATAMA 23.869
7	91	M. VANNUCCI 23.887
8	48	J. GARCIA GONZALEZ 23.890
9	1	J. BUIS 23.902
10	43	M. GAGGI 23.902
11	53	P. SVOBODA 23.932
12	55	U. CALATAYUD 23.943
13	62	K. FONTAINHA 23.975
14	22	M. GARCIA 23.991
15	47	F. SEABRIGHT 23.998
16	17	R. BIJMAN 24.030
17	31	E. BARTOLINI 24.077
18	29	G. ZANNINI 24.116
19	7	L. VENEMAN 24.133
20	8	B. IERACI 24.162
21	25	M. MARTELLA 24.179
22	80	G. MANSO 24.216
23	38	D. SALVADOR 24.235
24	24	M. AGAZZI 24.286
25	41	R. TRAGNI 24.292
26	26	M. GENNAI 24.294
27	66	P. TONN 24.295
28	23	S. DI SORA 24.301
29	71	I. BOLANO HERNANDEZ 24.313
30	18	V. FLEMING 24.320
31	19	N. PLAZZI 24.334
32	5	M. BONETTI 24.389
33	11	F. NOVOTNY 24.431
34	27	C. CLARK 24.729

15/06/2024

These data/results cannot be reproduced, stored and/or transmitted in whole or in part by any manner of electronic, mechanical, photocopying, recording, broadcasting or otherwise now known or herein after developed without the previous express consent by the copyright owner, except for reproduction in daily press and regular printed publications on sale to the public within 60 days of the event related to those data/results and always provided that copyright symbol appears together as follows below.

© DORNA WSBK ORGANIZATION Srl 2024



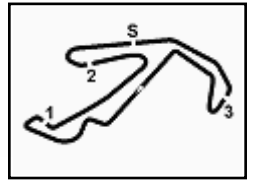

**Pirelli Emilia-Romagna Round, 14-16 June 2024**  
**Ideal Times Warm Up 1**

Misano Circuit Sic 58 4.226 m

No. Rider	Nat	Bike	Seg. 1 Diff. 1	Seg. 2 Diff. 2	Seg. 3 Diff. 3	Seg. 4 Diff. 4	Ideal Time Best Lap	Pos.	Diff.
1 56 G. PRATAMA	INA	Yamaha YZF-R3	28.352	25.828	30.575	23.869 +0.031	<b>1'48.624</b> 1'48.655	1	0.031
2 1 J. BUIS	NED	KTM RC 390 R	28.467	<b>25.779</b>	30.513	23.902 +0.261	<b>1'48.661</b> 1'48.922	6	0.261
3 48 J. GARCIA GONZALEZ	ESP	Kove 321 RR-S	28.532	25.802	30.483 +0.036	23.890	<b>1'48.707</b> 1'48.743	2	0.036
4 22 M. GARCIA	ESP	Kove 321 RR-S	<b>28.243</b> +0.244	26.004 +0.074	30.480	23.991 +0.048	<b>1'48.718</b> 1'49.084	7	0.366
5 43 M. GAGGI	ITA	Yamaha YZF-R3	28.366	25.825	30.702 +0.023	23.902 +0.097	<b>1'48.795</b> 1'48.915	5	0.120
6 88 D. MOGEDA	ESP	Kawasaki Ninja 400	28.499	25.981	30.483	23.837 +0.007	<b>1'48.800</b> 1'48.807	3	0.007
7 53 P. SVOBODA	CZE	Kawasaki Ninja 400	28.440	25.997	<b>30.444</b>	23.932 +0.053	<b>1'48.813</b> 1'48.866	4	0.053
8 57 A. MAHENDRA	INA	Yamaha YZF-R3	28.333 +0.080	26.095	30.578 +0.031	23.856 +0.183	<b>1'48.862</b> 1'49.156	9	0.294
9 58 I. IGLESIAS BRAVO	ESP	Kawasaki Ninja 400	28.330	26.101 +0.055	30.705	23.829 +0.065	<b>1'48.965</b> 1'49.085	8	0.120
10 55 U. CALATAYUD	ESP	Yamaha YZF-R3	28.512 +0.154	25.866	30.731 +0.153	23.943	<b>1'49.052</b> 1'49.359	11	0.307
11 77 J. OSUNA SAEZ	ESP	Kawasaki Ninja 400	28.371	26.197	30.717	23.851 +0.051	<b>1'49.136</b> 1'49.187	10	0.051
12 9 E. ERCOLANI	ITA	Yamaha YZF-R3	28.447 +0.184	26.121	30.945 +0.018	<b>23.704</b>	<b>1'49.217</b> 1'49.419	13	0.202
13 47 F. SEABRIGHT	GBR	Kawasaki Ninja 400	28.507	26.007	30.789	23.998 +0.111	<b>1'49.301</b> 1'49.412	12	0.111
14 91 M. VANNUCCI	ITA	Yamaha YZF-R3	28.419 +0.038	26.227	30.771 +0.118	23.887	<b>1'49.304</b> 1'49.460	14	0.156
15 31 E. BARTOLINI	ITA	Yamaha YZF-R3	28.675	26.127	30.551	24.077 +0.055	<b>1'49.430</b> 1'49.485	15	0.055
16 80 G. MANSO	BRA	Yamaha YZF-R3	28.505	26.001	30.842 +0.109	24.216 +0.052	<b>1'49.564</b> 1'49.725	16	0.161
17 8 B. IERACI	ITA	Kawasaki Ninja 400	28.558	26.094 +0.024	30.918 +0.011	24.162 +0.094	<b>1'49.732</b> 1'49.861	17	0.129
18 26 M. GENNAI	ITA	Kawasaki Ninja 400	28.660	26.075 +0.049	30.804 +0.069	24.294 +0.092	<b>1'49.833</b> 1'50.043	19	0.210
19 7 L. VENEMAN	NED	Kawasaki Ninja 400	28.796 +0.072	26.275	30.656	24.133 +0.002	<b>1'49.860</b> 1'49.934	18	0.074
20 17 R. BIJMAN	NED	Kawasaki Ninja 400	28.716 +0.236	26.378	30.758	24.030 +0.094	<b>1'49.882</b> 1'50.212	21	0.330
21 29 G. ZANNINI	ITA	Kawasaki Ninja 400	28.686 +0.273	26.410	30.789	24.116	<b>1'50.001</b> 1'50.274	22	0.273
22 24 M. AGAZZI	ITA	Yamaha YZF-R3	28.734 +0.210	26.082 +0.116	30.925 +0.348	24.286	<b>1'50.027</b> 1'50.701	25	0.674
23 66 P. TONN	GER	KTM RC 390 R	28.802	26.053	30.958 +0.291	24.295	<b>1'50.108</b> 1'50.399	24	0.291
24 62 K. FONTAINHA	BRA	Yamaha YZF-R3	28.648	26.502 +0.002	31.019	23.975	<b>1'50.144</b> 1'50.146	20	0.002
25 41 R. TRAGNI	ITA	Yamaha YZF-R3	28.783	26.088 +0.239	30.999 +0.080	24.292 +0.225	<b>1'50.162</b> 1'50.706	26	0.544
26 23 S. DI SORA	FRA	Yamaha YZF-R3	28.561 +0.519	26.281	31.085	24.301 +0.012	<b>1'50.228</b> 1'50.759	27	0.531
27 38 D. SALVADOR	ESP	Yamaha YZF-R3	28.688	26.379	31.079	24.235	<b>1'50.381</b> 1'50.381	23	
28 25 M. MARTELLA	ITA	Kawasaki Ninja 400	28.983 +0.116	26.315	31.051 +0.195	24.179 +0.184	<b>1'50.528</b> 1'51.023	28	0.495
29 71 I. BOLANO HERNANDEZ	ESP	Kawasaki Ninja 400	28.858	26.385 +0.272	31.130	24.313 +0.156	<b>1'50.686</b> 1'51.114	29	0.428
30 19 N. PLAZZI	ITA	Kawasaki Ninja 400	29.022 +0.244	26.393 +0.215	30.988 +0.279	24.334 +0.042	<b>1'50.737</b> 1'51.517	31	0.780
31 11 F. NOVOTNY	CZE	Kawasaki Ninja 400	28.959	26.683 +0.381	31.165 +0.334	24.431	<b>1'51.238</b> 1'51.953	32	0.715
32 18 V. FLEMING	THA	Kawasaki Ninja 400	28.824 +0.565	26.784 +0.527	31.353	24.320	<b>1'51.281</b> 1'52.373	33	1.092
33 5 M. BONETTI	ITA	Kawasaki Ninja 400	29.183 +0.054	26.513	31.299	24.389	<b>1'51.384</b> 1'51.438	30	0.054
34 27 C. CLARK	USA	Kawasaki Ninja 400	29.500 +0.344	26.826	31.445 +0.007	24.729 +0.004	<b>1'52.500</b> 1'52.855	34	0.355
<b>Overall Ideal Time</b>			28.243	25.779	30.444	23.704	<b>1'48.170</b>		

15/06/2024

These data/results cannot be reproduced, stored and/or transmitted in whole or in part by any manner of electronic, mechanical, photocopying, recording, broadcasting or otherwise now known or herein after developed without the previous express consent by the copyright owner, except for reproduction in daily press and regular printed publications on sale to the public within 60 days of the event related to those data/results and always provided that copyright symbol appears together as follows below.

© DORNA WSBK ORGANIZATION Srl 2024

FIGR PERUGIA TIMING









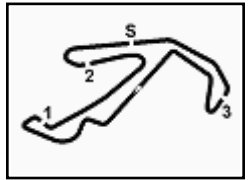

**Pirelli Emilia-Romagna Round, 14-16 June 2024**  
**Chronological Analysis Warm Up 1**

5	<b>28.783</b>	26.327	31.079	24.517	<b>1'50.706</b>	<b>188,5</b>	9:59'33.237
6	29.577	26.333	31.005	24.271	1'51.186C	187,5	10:01'24.423

**27° 23 S. DI SORA [1'50.759]**

Lap	Seg.1	Seg.2	Seg.3	Seg.4	Lap Time	km/h	Local Time
1		27.666	32.818	24.978		<b>182,4</b>	
2	29.080	<b>26.281</b>	<b>31.085</b>	24.313	<b>1'50.759</b>	181,2	9:53'59.496
3	28.968	26.515	31.342	24.417	1'51.242	178,8	9:55'50.738
4	29.355	26.437	31.204	24.461	1'51.457	179,7	9:57'42.195
5	<b>28.561</b>	26.536	31.234	24.577	1'50.908	179,4	9:59'33.103
6	28.743	26.778	31.326	<b>24.301</b>	1'51.148	182,1	10:01'24.251

**28° 25 M. MARTELLA [1'51.023]**

Lap	Seg.1	Seg.2	Seg.3	Seg.4	Lap Time	km/h	Local Time
1		27.438	32.555	25.174		180,3	
2	29.318	26.619	31.532	24.362	1'51.831	178,5	9:54'00.929
3	29.336	26.401	31.200	<b>24.179</b>	1'51.116	181,2	9:55'52.045
4	<b>28.983</b>	26.559	31.499	24.242	1'51.283	183,1	9:57'43.328
5	29.099	<b>26.315</b>	31.246	24.363	<b>1'51.023</b>	<b>183,4</b>	9:59'34.351
6	29.010	26.618	<b>31.051</b>	24.795	1'51.474	180,9	10:01'25.825

**29° 71 I. BOLANO HERNANDEZ [1'51.114]**

Lap	Seg.1	Seg.2	Seg.3	Seg.4	Lap Time	km/h	Local Time
1							
2	50.641	28.460	32.972	24.574	2'16.647P	180,6	9:52'20.184
3	29.150	27.345	31.590	24.611	1'52.696	178,2	9:54'12.880
4	30.053	26.988	31.201	<b>24.313</b>	1'52.555	180,0	9:56'05.435
5	<b>28.858</b>	26.657	<b>31.130</b>	24.469	<b>1'51.114</b>	<b>186,9</b>	9:57'56.549
6	29.413	<b>26.385</b>	31.196	24.392	1'51.386	184,3	9:59'47.935
7	28.993	26.834	31.460	24.521	1'51.808	178,5	10:01'39.743

**30° 5 M. BONETTI [1'51.438]**

Lap	Seg.1	Seg.2	Seg.3	Seg.4	Lap Time	km/h	Local Time
1							
2	50.558	27.406	33.396	24.669	2'16.029P	179,1	9:52'21.436
3	29.237	<b>26.513</b>	<b>31.299</b>	<b>24.389</b>	<b>1'51.438</b>	<b>181,8</b>	9:54'12.874
4	29.498	33.101	31.475	24.615	1'58.689	180,0	9:56'11.563
5	29.409	26.974	31.371	24.631	1'52.385	180,6	9:58'03.948
6	<b>29.183</b>	27.044	31.614			179,4	

**31° 19 N. PLAZZI [1'51.517]**

Lap	Seg.1	Seg.2	Seg.3	Seg.4	Lap Time	km/h	Local Time
1							
2	50.141	27.820	31.990	24.930	2'14.881P	180,9	9:52'14.059
3	30.213	26.981	32.118	24.502	1'53.814	179,7	9:54'07.873
4	29.773	26.897	31.550	24.466	1'52.686	181,8	9:56'00.559
5	29.266	26.608	31.267	24.376	<b>1'51.517</b>	182,4	9:57'52.076
6	29.257	29.556	31.095	<b>24.334</b>	1'54.242	182,7	9:59'46.318
7	<b>29.022</b>	<b>26.393</b>	<b>30.988</b>	25.484	1'51.887	<b>184,9</b>	10:01'38.205

**32° 11 F. NOVOTNY [1'51.953]**

Lap	Seg.1	Seg.2	Seg.3	Seg.4	Lap Time	km/h	Local Time
1		27.745	32.842	24.751		177,6	
2	30.559	26.998	31.897	24.643	1'54.097	177,9	9:54'04.132
3	29.556	29.569	32.704	24.495	1'56.324	175,6	9:56'00.456
4	29.527	<b>26.683</b>	31.441	24.778	1'52.429	<b>182,4</b>	9:57'52.885
5	29.126	27.208	<b>31.165</b>	24.460	1'51.959	181,2	9:59'44.844
6	<b>28.959</b>	27.064	31.499	<b>24.431</b>	<b>1'51.953</b>	180,6	10:01'36.797

**33° 18 V. FLEMING [1'52.373]**

Lap	Seg.1	Seg.2	Seg.3	Seg.4	Lap Time	km/h	Local Time
1							

15/06/2024 P = Pits In/Out - C = Lap Time Cancelled

These data/results cannot be reproduced, stored and/or transmitted in whole or in part by any manner of electronic, mechanical, photocopying, recording, broadcasting or otherwise now known or herein after developed without the previous express consent by the copyright owner, except for reproduction in daily press and regular printed publications on sale to the public within 60 days of the event related to those data/results and always provided that copyright symbol appears together as follows below.

© DORNA WSBK ORGANIZATION Srl 2024

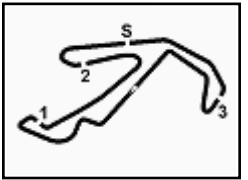

**Pirelli Emilia-Romagna Round, 14-16 June 2024**  
**Best Laps & Speeds**

Misano Circuit Sic 58 4.226 m

1 / 2

No.	Rider	Nat	Best Lap		FP		SP		WUP1									
			LL	SPD	LL	SPD	LL	SPD	LL	SPD								
1	<b>56 G. PRATAMA</b> Yamaha YZF-R3	INA	<b>1'48.655</b> 27 186,9		1'49.630 11 <b>186,9</b>		1'49.666 11 186,5		<b>1'48.655</b> 5 186,5									
2	<b>48 J. GARCIA GONZALEZ</b> Kove 321 RR-S	ESP	<b>1'48.743</b> 26 188,8		1'49.411 11 185,2		1'49.635 9 185,2		<b>1'48.743</b> 6 <b>188,8</b>									
3	<b>88 D. MOGEDA</b> Kawasaki Ninja 400	ESP	<b>1'48.807</b> 31 187,5		1'49.371 13 187,2		1'49.278 12 183,7		<b>1'48.807</b> 6 <b>187,5</b>									
4	<b>53 P. SVOBODA</b> Kawasaki Ninja 400	CZE	<b>1'48.866</b> 32 187,2		1'49.463 14 186,2		1'49.746 12 184,6		<b>1'48.866</b> 6 <b>187,2</b>									
5	<b>43 M. GAGGI</b> Yamaha YZF-R3	ITA	<b>1'48.915</b> 28 189,1		1'49.179 10 184,3		1'49.815 12 183,1		<b>1'48.915</b> 6 <b>189,1</b>									
6	<b>1 J. BUIS</b> KTM RC 390 R	NED	<b>1'48.922</b> 28 189,1		1'50.220 11 185,6		1'49.781 11 180,9		<b>1'48.922</b> 6 <b>189,1</b>									
7	<b>57 A. MAHENDRA</b> Yamaha YZF-R3	INA	<b>1'48.979</b> 30 184,9		<b>1'48.979</b> 12 184,3		1'49.416 12 182,7		1'49.156 6 <b>184,9</b>									
8	<b>22 M. GARCIA</b> Kove 321 RR-S	ESP	<b>1'49.084</b> 26 189,1		1'50.308 11 183,4		1'49.510 9 186,2		<b>1'49.084</b> 6 <b>189,1</b>									
9	<b>58 I. IGLESIAS BRAVO</b> Kawasaki Ninja 400	ESP	<b>1'49.085</b> 30 186,2		1'50.152 12 183,1		1'49.597 12 181,8		<b>1'49.085</b> 6 <b>186,2</b>									
10	<b>77 J. OSUNA SAEZ</b> Kawasaki Ninja 400	ESP	<b>1'49.187</b> 29 184,6		1'49.534 13 <b>184,6</b>		1'50.575 10 184,3		<b>1'49.187</b> 6 182,4									
11	<b>31 E. BARTOLINI</b> Yamaha YZF-R3	ITA	<b>1'49.254</b> 30 189,1		<b>1'49.254</b> 12 183,1		1'49.716 13 182,4		1'49.485 5 <b>189,1</b>									
12	<b>55 U. CALATAYUD</b> Yamaha YZF-R3	ESP	<b>1'49.359</b> 26 188,2		1'49.865 10 183,7		1'49.995 11 179,7		<b>1'49.359</b> 5 <b>188,2</b>									
13	<b>47 F. SEABRIGHT</b> Kawasaki Ninja 400	GBR	<b>1'49.412</b> 30 187,2		1'50.345 13 183,7		1'50.198 12 180,0		<b>1'49.412</b> 5 <b>187,2</b>									
14	<b>9 E. ERCOLANI</b> Yamaha YZF-R3	ITA	<b>1'49.419</b> 26 184,3		1'49.825 11 182,4		1'50.240 10 178,8		<b>1'49.419</b> 5 <b>184,3</b>									
15	<b>8 B. IERACI</b> Kawasaki Ninja 400	ITA	<b>1'49.439</b> 26 184,0		<b>1'49.439</b> 12 180,6		1'50.432 9 181,2		1'49.861 5 <b>184,0</b>									
16	<b>91 M. VANNUCCI</b> Yamaha YZF-R3	ITA	<b>1'49.460</b> 28 181,2		1'50.460 11 177,6		1'49.941 12 178,8		<b>1'49.460</b> 5 <b>181,2</b>									
17	<b>38 D. SALVADOR</b> Yamaha YZF-R3	ESP	<b>1'49.700</b> 30 183,4		1'50.897 13 <b>183,4</b>		1'49.700 12 182,1		1'50.381 5 180,6									
18	<b>80 G. MANSO</b> Yamaha YZF-R3	BRA	<b>1'49.725</b> 27 188,8		1'51.530 8 182,7		1'50.602 13 183,4		<b>1'49.725</b> 6 <b>188,8</b>									
19	<b>17 R. BIJMAN</b> Kawasaki Ninja 400	NED	<b>1'49.843</b> 31 187,2		1'50.301 12 182,4		<b>1'49.843</b> 13 183,7		1'50.212 6 <b>187,2</b>									
20	<b>7 L. VENEMAN</b> Kawasaki Ninja 400	NED	<b>1'49.934</b> 26 185,2		1'50.064 11 182,7		1'50.216 10 182,7		<b>1'49.934</b> 5 <b>185,2</b>									
21	<b>26 M. GENNAI</b> Kawasaki Ninja 400	ITA	<b>1'50.043</b> 25 186,9		1'50.170 10 <b>186,9</b>		1'50.182 10 184,9		<b>1'50.043</b> 5 <b>186,9</b>									
22	<b>62 K. FONTAINHA</b> Yamaha YZF-R3	BRA	<b>1'50.146</b> 33 184,9		1'50.573 14 178,5		1'50.268 13 182,7		<b>1'50.146</b> 6 <b>184,9</b>									
23	<b>23 S. DI SORA</b> Yamaha YZF-R3	FRA	<b>1'50.219</b> 25 182,4		<b>1'50.219</b> 10 181,8		1'50.763 10 179,1		1'50.759 5 <b>182,4</b>									
24	<b>29 G. ZANNINI</b> Kawasaki Ninja 400	ITA	<b>1'50.274</b> 29 185,6		1'50.681 12 182,7		1'51.965 12 179,4		<b>1'50.274</b> 5 <b>185,6</b>									
25	<b>66 P. TONN</b> KTM RC 390 R	GER	<b>1'50.399</b> 32 186,2		1'50.570 14 184,6		1'50.695 13 182,1		<b>1'50.399</b> 5 <b>186,2</b>									

15/06/2024

These data/results cannot be reproduced, stored and/or transmitted in whole or in part by any manner of electronic, mechanical, photocopying, recording, broadcasting or otherwise now known or herein after developed without the previous express consent by the copyright owner, except for reproduction in daily press and regular printed publications on sale to the public within 60 days of the event related to those data/results and always provided that copyright symbol appears together as follows below.

© DORNA WSBK ORGANIZATION Srl 2024

FICR PERUGIA TIMING





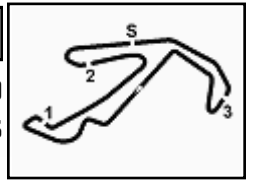

Misano Circuit Sic 58 4.226 m

**Pirelli Emilia-Romagna Round, 14-16 June 2024**  
**Best Laps & Speeds**

2 / 2

No.	Rider	Nat	Best Lap		FP		SP		WUP1							
			LL	SPD	LL	SPD	LL	SPD	LL	SPD						
26	<b>41 R. TRAGNI</b> Yamaha YZF-R3	ITA	<b>1'50.488</b> 30	188,5	1'50.605 12	186,5	<b>1'50.488</b> 13	184,0	1'50.706 5	<b>188,5</b>						
27	<b>24 M. AGAZZI</b> Yamaha YZF-R3	ITA	<b>1'50.701</b> 22	185,2	1'51.519 6	178,8	1'51.592 10	181,8	<b>1'50.701</b> 6	<b>185,2</b>						
28	<b>25 M. MARTELLA</b> Kawasaki Ninja 400	ITA	<b>1'50.962</b> 29	183,4	1'51.408 12	176,2	<b>1'50.962</b> 12	179,4	1'51.023 5	<b>183,4</b>						
29	<b>71 I. BOLANO HERNANDEZ</b> Kawasaki Ninja 400	ESP	<b>1'51.114</b> 30	186,9	1'52.800 13	182,1	1'52.085 11	180,6	<b>1'51.114</b> 6	<b>186,9</b>						
30	<b>5 M. BONETTI</b> Kawasaki Ninja 400	ITA	<b>1'51.438</b> 21	183,1	1'52.117 7	<b>183,1</b>	1'51.455 10	179,7	<b>1'51.438</b> 4	181,8						
31	<b>19 N. PLAZZI</b> Kawasaki Ninja 400	ITA	<b>1'51.479</b> 31	184,9	1'52.131 12	180,6	<b>1'51.479</b> 13	181,5	1'51.517 6	<b>184,9</b>						
32	<b>11 F. NOVOTNY</b> Kawasaki Ninja 400	CZE	<b>1'51.953</b> 29	182,4	1'54.516 12	177,0	1'52.690 12	180,6	<b>1'51.953</b> 5	<b>182,4</b>						
33	<b>18 V. FLEMING</b> Kawasaki Ninja 400	THA	<b>1'51.987</b> 32	184,3	1'52.728 13	177,3	<b>1'51.987</b> 13	177,6	1'52.373 6	<b>184,3</b>						
34	<b>27 C. CLARK</b> Kawasaki Ninja 400	USA	<b>1'52.855</b> 29	186,5	1'55.846 12	177,3	1'53.451 12	180,3	<b>1'52.855</b> 5	<b>186,5</b>						

15/06/2024

These data/results cannot be reproduced, stored and/or transmitted in whole or in part by any manner of electronic, mechanical, photocopying, recording, broadcasting or otherwise now known or herein after developed without the previous express consent by the copyright owner, except for reproduction in daily press and regular printed publications on sale to the public within 60 days of the event related to those data/results and always provided that copyright symbol appears together as follows below.

© DORNA WSBK ORGANIZATION Srl 2024

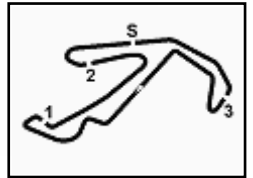

Misano Circuit Sic 58 4.226 m

**Pirelli Emilia-Romagna Round, 14-16 June 2024**  
**Weather Report Warm Up 1**

Session started 09:50 - Session ended 10:04

**Air Temperature**

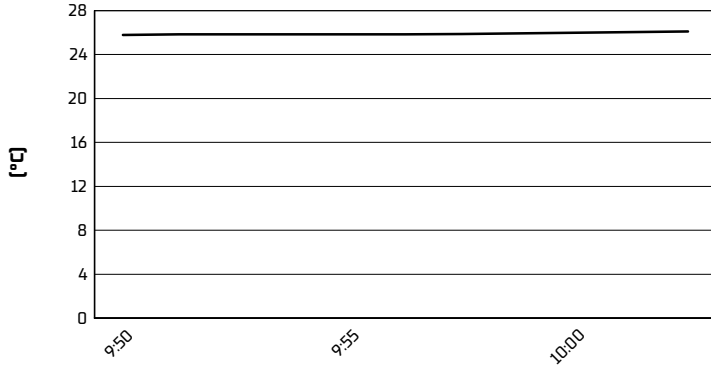

**Track Temperature**

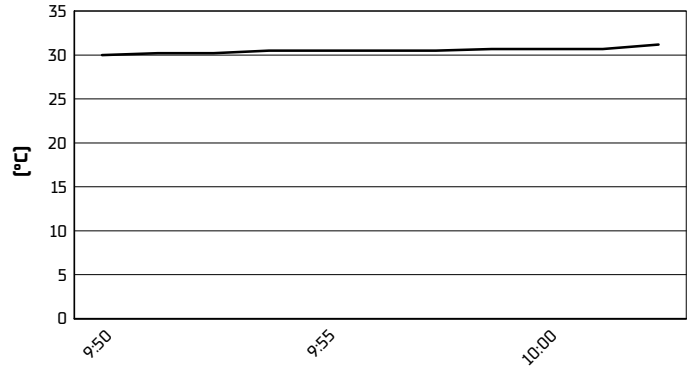

**Air Pressure**



**Humidity**

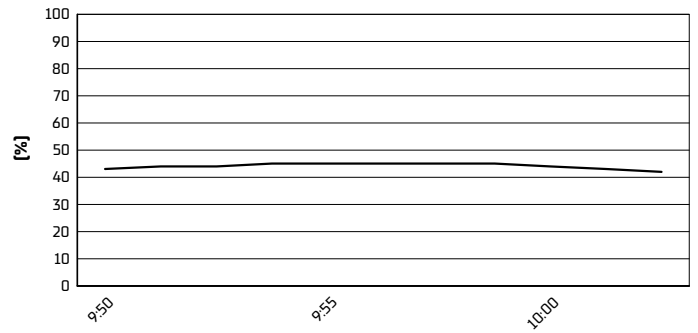

**Wind Speed**

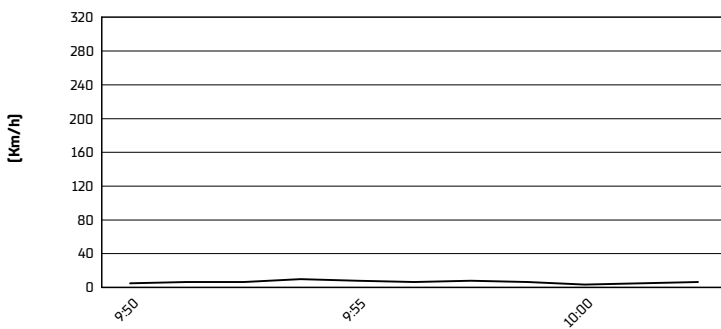

**Wind Direction**

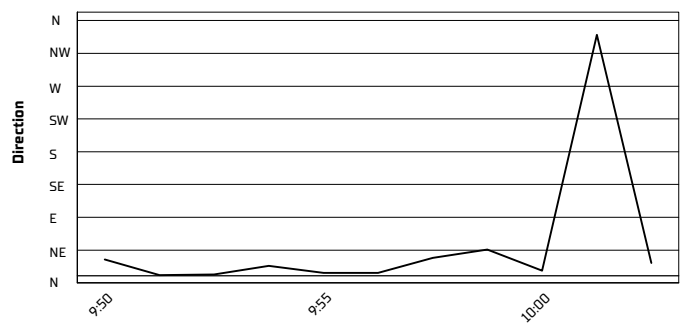

15/06/2024

These data/results cannot be reproduced, stored and/or transmitted in whole or in part by any manner of electronic, mechanical, photocopying, recording, broadcasting or otherwise now known or herein after developed without the previous express consent by the copyright owner, except for reproduction in daily press and regular printed publications on sale to the public within 60 days of the event related to those data/results and always provided that copyright symbol appears together as follows below.

© DORNA WSBK ORGANIZATION Srl 2024

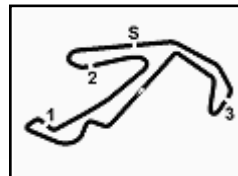

**Pirelli Emilia-Romagna Round, 14-16 June 2024**  
**Starting Grid - Race 1 (12 Laps x 4,226 km = 50,712 km)**

Misano Circuit Sic 58 4.226 m

1	1	<b>88</b> MOGEDA D. Kawasaki 1'49.278	2	<b>57</b> MAHENDRA A. Yamaha 1'49.416	3	<b>22</b> GARCIA M. Kove 1'49.510
2	4	<b>58</b> IGLESIAS BRAVO I Kawasaki 1'49.597	5	<b>56</b> PRATAMA G. Yamaha 1'49.666	6	<b>38</b> SALVADOR D. Yamaha 1'49.700
3	7	<b>31</b> BARTOLINI E. Yamaha 1'49.716	8	<b>53</b> SVOBODA P. Kawasaki 1'49.746	9	<b>1</b> BUIS J. KTM 1'49.781
4	10	<b>43</b> GAGGI M. Yamaha 1'49.815	11	<b>17</b> BIJMAN R. Kawasaki 1'49.843	12	<b>91</b> VANNUCCI M. Yamaha 1'49.941
5	13	<b>55</b> CALATAYUD U. Yamaha 1'49.995	14	<b>26</b> GENNAI M. Kawasaki 1'50.182	15	<b>47</b> SEABRIGHT F. Kawasaki 1'50.198
6	16	<b>7</b> VENEMAN L. Kawasaki 1'50.216	17	<b>9</b> ERCOLANI E. Yamaha 1'50.240	18	<b>62</b> FONTAINHA K. Yamaha 1'50.268
7	19	<b>8</b> IERACI B. Kawasaki 1'50.432	20	<b>41</b> TRAGNI R. Yamaha 1'50.488	21	<b>77</b> OSUNA SAEZ J. Kawasaki 1'50.575
8	22	<b>80</b> MANSO G. Yamaha 1'50.602	23	<b>66</b> TONN P. KTM 1'50.695	24	<b>23</b> DI SORA S. Yamaha 1'50.763
9	25	<b>25</b> MARTELLA M. Kawasaki 1'50.962	26	<b>5</b> BONETTI M. Kawasaki 1'51.455	27	<b>19</b> PLAZZI N. Kawasaki 1'51.479
10	28	<b>24</b> AGAZZI M. Yamaha 1'51.592	29	<b>29</b> ZANNINI G. Kawasaki 1'51.965	30	<b>18</b> FLEMING V. Kawasaki 1'51.987
11	31	<b>71</b> BOLANO HERNANDEZ Kawasaki 1'52.085	32	<b>11</b> NOVOTNY F. Kawasaki 1'52.690	33	<b>27</b> CLARK C. Kawasaki 1'53.451
12	34	<b>48</b> GARCIA GONZALEZ Kove				

#27 (Clark C.) has been penalized with a LLP (unsafe rejoin T10)

#8 (Ieraci B.) has been penalized with a LLP (irresponsible riding during race 2 at assen)

15/06/2024 The Race Director .....

\* = Penalized

These data/results cannot be reproduced, stored and/or transmitted in whole or in part by any manner of electronic, mechanical, photocopying, recording, broadcasting or otherwise now known or herein after developed without the previous express consent by the copyright owner, except for reproduction in daily press and regular printed publications on sale to the public within 60 days of the event related to those data/results and always provided that copyright symbol appears together as follows below. © DORNA WSBK ORGANIZATION Srl 2024

