

Pirelli Emilia-Romagna Round, 14-16 June 2024
Results Warm Up 2

No.	Rider	Nat	Team	Bike	Time	Gap	Rel.	Laps	Speed	
									Avg	Max
1	48 J. GARCIA GONZALEZ	ESP	KOVE Racing Team	Kove 321 RR-S	1'48.931			5	139,663	187,2
2	56 G. PRATAMA	INA	ProGP NitiRacing	Yamaha YZF-R3	1'49.079	0.148	0.148	4	139,473	186,9
3	58 I. IGLESIAS BRAVO	ESP	Fusport-RT Motorsport by SKM-Kawasaki	Kawasaki Ninja 400	1'49.085	0.154	0.006	5	139,466	186,5
4	43 M. GAGGI	ITA	Team BrCorse	Yamaha YZF-R3	1'49.183	0.252	0.098	6	139,340	185,6
5	38 D. SALVADOR	ESP	MS Racing	Yamaha YZF-R3	1'49.315	0.384	0.132	5	139,172	184,9
6	57 A. MAHENDRA	INA	Team BrCorse	Yamaha YZF-R3	1'49.343	0.412	0.028	6	139,136	187,8
7	1 J. BUIJS	NED	Freudenberg KTM-PALIGO Racing	KTM RC 390 R	1'49.397	0.466	0.054	6	139,068	190,8
8	8 B. IERACI	ITA	Team ProDina Kawasaki	Kawasaki Ninja 400	1'49.613	0.682	0.216	6	138,794	186,2
9	31 E. BARTOLINI	ITA	Yamaha Motoxracing WorldSSP300 Team	Yamaha YZF-R3	1'49.903	0.972	0.290	5	138,428	188,5
10	22 M. GARCIA	ESP	KOVE Racing Team	Kove 321 RR-S	1'50.002	1.071	0.099	5	138,303	186,5
11	7 L. VENEMAN	NED	MTM Kawasaki	Kawasaki Ninja 400	1'50.047	1.116	0.045	6	138,246	190,1
12	55 U. CALATAYUD	ESP	ARCO SASH MotoR University Team	Yamaha YZF-R3	1'50.068	1.137	0.021	2	138,220	185,6
13	9 E. ERCOLANI	ITA	Yamaha Motoxracing WorldSSP300 Team	Yamaha YZF-R3	1'50.246	1.315	0.178	4	137,997	179,1
14	26 M. GENNAI	ITA	MTM Kawasaki	Kawasaki Ninja 400	1'50.272	1.341	0.026	5	137,964	186,9
15	23 S. DI SORA	FRA	ARCO SASH MotoR University Team	Yamaha YZF-R3	1'50.279	1.348	0.007	5	137,956	185,6
16	62 K. FONTAINHA	BRA	Yamaha AD78 FIM LA by MS Racing	Yamaha YZF-R3	1'50.326	1.395	0.047	5	137,897	182,7
17	91 M. VANNUCCI	ITA	Pata Yamaha AG Motorsport Italia	Yamaha YZF-R3	1'50.547	1.616	0.221	5	137,621	179,1
18	66 P. TONN	GER	Freudenberg KTM-PALIGO Racing	KTM RC 390 R	1'50.581	1.650	0.034	6	137,579	187,8
19	17 R. BIJMAN	NED	Team Flembbo-PL Performances	Kawasaki Ninja 400	1'50.762	1.831	0.181	5	137,354	182,4
20	24 M. AGAZZI	ITA	MS Racing	Yamaha YZF-R3	1'50.797	1.866	0.035	5	137,311	187,2
21	25 M. MARTELLA	ITA	Kawasaki GP Project	Kawasaki Ninja 400	1'50.857	1.926	0.060	4	137,236	182,7
22	80 G. MANSO	BRA	Yamaha AD78 FIM LA by MS Racing	Yamaha YZF-R3	1'50.879	1.948	0.022	5	137,209	184,6
23	47 F. SEABRIGHT	GBR	Kawasaki GP Project	Kawasaki Ninja 400	1'50.959	2.028	0.080	5	137,110	185,6
24	19 N. PLAZZI	ITA	MGIM Corse	Kawasaki Ninja 400	1'51.077	2.146	0.118	6	136,964	185,9
25	71 I. BOLANO HERNANDEZ	ESP	DEZA-BOX 77 Racing Team	Kawasaki Ninja 400	1'51.129	2.198	0.052	4	136,900	185,6
26	29 G. ZANNINI	ITA	Team ProDina Kawasaki	Kawasaki Ninja 400	1'51.634	2.703	0.505	5	136,281	180,6
27	77 J. OSUNA SAEZ	ESP	DEZA-BOX 77 Racing Team	Kawasaki Ninja 400	1'52.129	3.198	0.495	2	135,679	187,2
28	11 F. NOVOTNY	CZE	Accolade Smrz Racing BGR	Kawasaki Ninja 400	1'52.580	3.649	0.451	5	135,136	179,1
29	18 V. FLEMING	THA	Team Flembbo-PL Performances	Kawasaki Ninja 400	1'52.948	4.017	0.368	5	134,696	179,4
30	41 R. TRAGNI	ITA	Pata Yamaha AG Motorsport Italia	Yamaha YZF-R3	1'53.025	4.094	0.077	5	134,604	179,7
31	5 M. BONETTI	ITA	MRT Corse	Kawasaki Ninja 400	1'53.277	4.346	0.252	4	134,304	185,9
32	27 C. CLARK	USA	Accolade Smrz Racing BGR	Kawasaki Ninja 400	1'53.430	4.499	0.153	5	134,123	180,3

AIR	Humidity:	31%	Temp:	26°C
TRACK	Condition:	Dry	Temp:	32°C

Records	Pole	(SP)	2022	M.Vannucci	1'48.501	140,220	Km/h
	Race	(RC1)	2024	M.Gennai	1'48.749	139,900	Km/h
	All Times	(SP)	2022	M.Vannucci	1'48.501	140,220	Km/h

Start 09:40 End 09:53 The results are provisional until the end of the time limit for protests and appeals and the completion of the technical checks.

These data/results cannot be reproduced, stored and/or transmitted in whole or in part by any manner of electronic, mechanical, photocopying, recording, broadcasting or otherwise now known or herein after developed without the previous express consent by the copyright owner, except for reproduction in daily press and regular printed publications on sale to the public within 60 days of the event related to those data/results and always provided that copyright symbol appears together as follows below.

© DORNA WSBK ORGANIZATION Srl 2024

Pirelli Emilia-Romagna Round, 14-16 June 2024
Results Warm Up 2

Misano Circuit Sic 58 4.226 m

2 / 2

Session Highlights

Local Time	No. Rider	Description
09.40.00		Start of Session
09.42.46	66 P. TONN	#66 Lap Cancelled [2'30.384] - Exceeded Track Limits - Turn 15
09.44.23	77 J. OSUNA SAEZ	#77 Lap Cancelled [1'50.488] - Exceeded Track Limits - Turn 11
09.44.30	1 J. BUIS	#1 Current Lap Cancelled - Exceeded Track Limits - Turn 1
09.44.49	55 U. CALATAYUD	#55 Lap Cancelled [1'50.494] - Exceeded Track Limits - Turn 11
09.45.30	29 G. ZANNINI	#29 Lap Cancelled [2'00.596] - Exceeded Track Limits - Turn 11
09.46.23	17 R. BIJMAN	#17 Current Lap Cancelled - Exceeded Track Limits - Turn 1
09.46.24	47 F. SEABRIGHT	#47 Current Lap Cancelled - Exceeded Track Limits - Turn 1
09.46.44	77 J. OSUNA SAEZ	#77 Crashed - Turn 2
09.46.44	55 U. CALATAYUD	#55 Crashed - Turn 2
09.47.08	62 K. FONTAINHA	#62 Lap Cancelled [1'51.391] - Exceeded Track Limits - Turn 16
09.48.32	55 U. CALATAYUD	#55 Must immediately leave the track - Technical Problem
09.48.38	9 E. ERCOLANI	#9 Lap Cancelled [1'50.840] - Exceeded Track Limits - Turn 15
09.49.40	26 M. GENNAI	#26 Lap Cancelled [1'52.932] - Yellow Flag - Turn 1-2
09.49.45	29 G. ZANNINI	#29 Lap Cancelled [1'53.656] - Yellow Flag - Turn 1-2
09.49.50	91 M. VANNUCCI	#91 Lap Cancelled [1'50.994] - Exceeded Track Limits - Turn 13
09.49.57	5 M. BONETTI	#5 Current Lap Cancelled - Exceeded Track Limits - Turn 1
09.50.22	48 J. GARCIA GONZALEZ	#48 Lap Cancelled [1'50.086] - Exceeded Track Limits - Turn 15
09.53.00		End of Session

Fastest Laps Sequence

No.	Rider	Nat	Team	Bike	Local Time	Time	Gap	Avg
5	M. BONETTI	ITA	MRT Corse	Kawasaki Ninja 400	09:44'08.286	1'53.620		133,899
1	J. BUIS	NED	Freudenberg KTM-PALIGO Racing	KTM RC 390 R	09:44'18.467	1'50.316	-3.304	137,909
31	E. BARTOLINI	ITA	Yamaha Motoxrcing WorldSSP300 Team	Yamaha YZF-R3	09:44'19.513	1'49.903	-0.413	138,428
43	M. GAGGI	ITA	Team BrCorse	Yamaha YZF-R3	09:44'25.054	1'49.665	-0.238	138,728
48	J. GARCIA GONZALEZ	ESP	KOVE Racing Team	Kove 321 RR-S	09:44'27.998	1'49.429	-0.236	139,027
57	A. MAHENDRA	INA	Team BrCorse	Yamaha YZF-R3	09:46'14.199	1'49.343	-0.086	139,136
43	M. GAGGI	ITA	Team BrCorse	Yamaha YZF-R3	09:46'14.237	1'49.183	-0.160	139,340
58	I. IGLESIAS BRAVO	ESP	Fusport-RT Motorsport by SKM-Kawasaki	Kawasaki Ninja 400	09:46'16.657	1'49.085	-0.098	139,466
48	J. GARCIA GONZALEZ	ESP	KOVE Racing Team	Kove 321 RR-S	09:46'16.929	1'48.931	-0.154	139,663

16/06/2024 Start 09:40 End 09:53 The results are provisional until the end of the time limit for protests and appeals and the completion of the technical checks.

These data/results cannot be reproduced, stored and/or transmitted in whole or in part by any manner of electronic, mechanical, photocopying, recording, broadcasting or otherwise now known or herein after developed without the previous express consent by the copyright owner, except for reproduction in daily press and regular printed publications on sale to the public within 60 days of the event related to those data/results and always provided that copyright symbol appears together as follows below.

© DORNA WSBK ORGANIZATION Srl 2024

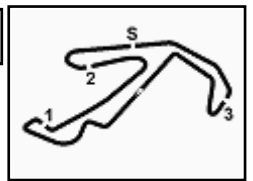

Pirelli Emilia-Romagna Round, 14-16 June 2024
Best Sectors & Speed Warm Up 2

Misano Circuit Sic 58 4.226 m

BEST LAP			
1	48	J. GARCIA GONZALEZ	Kove 321 RR-S 1'48.931
2	56	G. PRATAMA	Yamaha YZF-R3 1'49.079
3	58	I. IGLESIAS BRAVO	Kawasaki Ninja 400 1'49.085
4	43	M. GAGGI	Yamaha YZF-R3 1'49.183
5	38	D. SALVADOR	Yamaha YZF-R3 1'49.315
6	57	A. MAHENDRA	Yamaha YZF-R3 1'49.343
7	1	J. BUIS	KTM RC 390 R 1'49.397
8	8	B. IERACI	Kawasaki Ninja 400 1'49.613
9	31	E. BARTOLINI	Yamaha YZF-R3 1'49.903
10	22	M. GARCIA	Kove 321 RR-S 1'50.002
11	7	L. VENEMAN	Kawasaki Ninja 400 1'50.047
12	55	U. CALATAYUD	Yamaha YZF-R3 1'50.068
13	9	E. ERCOLANI	Yamaha YZF-R3 1'50.246
14	26	M. GENNAI	Kawasaki Ninja 400 1'50.272
15	23	S. DI SORA	Yamaha YZF-R3 1'50.279
16	62	K. FONTAINHA	Yamaha YZF-R3 1'50.326
17	91	M. VANNUCCI	Yamaha YZF-R3 1'50.547
18	66	P. TONN	KTM RC 390 R 1'50.581
19	17	R. BIJMAN	Kawasaki Ninja 400 1'50.762
20	24	M. AGAZZI	Yamaha YZF-R3 1'50.797
21	25	M. MARTELLA	Kawasaki Ninja 400 1'50.857
22	80	G. MANSO	Yamaha YZF-R3 1'50.879
23	47	F. SEABRIGHT	Kawasaki Ninja 400 1'50.959
24	19	N. PLAZZI	Kawasaki Ninja 400 1'51.077
25	71	I. BOLANO HERNANDEZ	Kawasaki Ninja 400 1'51.129
26	29	G. ZANNINI	Kawasaki Ninja 400 1'51.634
27	77	J. OSUNA SAEZ	Kawasaki Ninja 400 1'52.129
28	11	F. NOVOTNY	Kawasaki Ninja 400 1'52.580
29	18	V. FLEMING	Kawasaki Ninja 400 1'52.948
30	41	R. TRAGNI	Yamaha YZF-R3 1'53.025
31	5	M. BONETTI	Kawasaki Ninja 400 1'53.277
32	27	C. CLARK	Kawasaki Ninja 400 1'53.430

SPEED		
1	1	J. BUIS KTM RC 390 R 190,8
2	7	L. VENEMAN Kawasaki Ninja 400 190,1
3	31	E. BARTOLINI Yamaha YZF-R3 188,5
4	66	P. TONN KTM RC 390 R 187,8
5	57	A. MAHENDRA Yamaha YZF-R3 187,8
6	24	M. AGAZZI Yamaha YZF-R3 187,2
7	77	J. OSUNA SAEZ Kawasaki Ninja 400 187,2
8	48	J. GARCIA GONZALEZ Kove 321 RR-S 187,2
9	56	G. PRATAMA Yamaha YZF-R3 186,9
10	26	M. GENNAI Kawasaki Ninja 400 186,9
11	58	I. IGLESIAS BRAVO Kawasaki Ninja 400 186,5
12	22	M. GARCIA Kove 321 RR-S 186,5
13	8	B. IERACI Kawasaki Ninja 400 186,2
14	5	M. BONETTI Kawasaki Ninja 400 185,9
15	19	N. PLAZZI Kawasaki Ninja 400 185,9
16	55	U. CALATAYUD Yamaha YZF-R3 185,6
17	43	M. GAGGI Yamaha YZF-R3 185,6
18	47	F. SEABRIGHT Kawasaki Ninja 400 185,6
19	71	I. BOLANO HERNANDEZ Kawasaki Ninja 400 185,6
20	23	S. DI SORA Yamaha YZF-R3 185,6
21	38	D. SALVADOR Yamaha YZF-R3 184,9
22	80	G. MANSO Yamaha YZF-R3 184,6
23	62	K. FONTAINHA Yamaha YZF-R3 182,7
24	25	M. MARTELLA Kawasaki Ninja 400 182,7
25	17	R. BIJMAN Kawasaki Ninja 400 182,4
26	29	G. ZANNINI Kawasaki Ninja 400 180,6
27	27	C. CLARK Kawasaki Ninja 400 180,3
28	41	R. TRAGNI Yamaha YZF-R3 179,7
29	18	V. FLEMING Kawasaki Ninja 400 179,4
30	11	F. NOVOTNY Kawasaki Ninja 400 179,1
31	91	M. VANNUCCI Yamaha YZF-R3 179,1
32	9	E. ERCOLANI Yamaha YZF-R3 179,1

SEG. 1		
1	58	I. IGLESIAS BRAVO 28.383
2	57	A. MAHENDRA 28.432
3	22	M. GARCIA 28.506
4	8	B. IERACI 28.513
5	43	M. GAGGI 28.515
6	48	J. GARCIA GONZALEZ 28.517
7	9	E. ERCOLANI 28.547
8	23	S. DI SORA 28.594
9	56	G. PRATAMA 28.596
10	1	J. BUIS 28.655
11	17	R. BIJMAN 28.730
12	31	E. BARTOLINI 28.730
13	38	D. SALVADOR 28.750
14	91	M. VANNUCCI 28.779
15	7	L. VENEMAN 28.823
16	47	F. SEABRIGHT 28.834
17	55	U. CALATAYUD 28.872
18	62	K. FONTAINHA 28.892
19	24	M. AGAZZI 28.908
20	26	M. GENNAI 28.959
21	80	G. MANSO 29.013
22	66	P. TONN 29.058
23	71	I. BOLANO HERNANDEZ 29.087
24	19	N. PLAZZI 29.087
25	25	M. MARTELLA 29.097
26	77	J. OSUNA SAEZ 29.179
27	29	G. ZANNINI 29.263
28	41	R. TRAGNI 29.289
29	11	F. NOVOTNY 29.329
30	18	V. FLEMING 29.451
31	5	M. BONETTI 29.552
32	27	C. CLARK 29.730

SEG. 2		
1	57	A. MAHENDRA 25.894
2	48	J. GARCIA GONZALEZ 25.926
3	56	G. PRATAMA 25.933
4	1	J. BUIS 25.947
5	38	D. SALVADOR 25.977
6	43	M. GAGGI 26.037
7	31	E. BARTOLINI 26.060
8	55	U. CALATAYUD 26.072
9	66	P. TONN 26.092
10	8	B. IERACI 26.121
11	7	L. VENEMAN 26.139
12	58	I. IGLESIAS BRAVO 26.159
13	23	S. DI SORA 26.173
14	24	M. AGAZZI 26.193
15	62	K. FONTAINHA 26.204
16	80	G. MANSO 26.208
17	26	M. GENNAI 26.251
18	77	J. OSUNA SAEZ 26.266
19	91	M. VANNUCCI 26.303
20	25	M. MARTELLA 26.336
21	22	M. GARCIA 26.369
22	19	N. PLAZZI 26.376
23	9	E. ERCOLANI 26.380
24	41	R. TRAGNI 26.492
25	29	G. ZANNINI 26.522
26	17	R. BIJMAN 26.560
27	47	F. SEABRIGHT 26.619
28	71	I. BOLANO HERNANDEZ 26.675
29	11	F. NOVOTNY 26.803
30	27	C. CLARK 26.908
31	18	V. FLEMING 26.974
32	5	M. BONETTI 26.976

SEG. 3		
1	57	A. MAHENDRA 30.376
2	56	G. PRATAMA 30.477
3	58	I. IGLESIAS BRAVO 30.552
4	48	J. GARCIA GONZALEZ 30.561
5	31	E. BARTOLINI 30.567
6	1	J. BUIS 30.569
7	7	L. VENEMAN 30.591
8	43	M. GAGGI 30.602
9	8	B. IERACI 30.622
10	38	D. SALVADOR 30.636
11	22	M. GARCIA 30.636
12	66	P. TONN 30.795
13	26	M. GENNAI 30.855
14	24	M. AGAZZI 30.869
15	23	S. DI SORA 30.880
16	77	J. OSUNA SAEZ 30.895
17	71	I. BOLANO HERNANDEZ 30.977
18	55	U. CALATAYUD 30.997
19	25	M. MARTELLA 31.021
20	47	F. SEABRIGHT 31.032
21	19	N. PLAZZI 31.053
22	62	K. FONTAINHA 31.057
23	80	G. MANSO 31.119
24	9	E. ERCOLANI 31.168
25	91	M. VANNUCCI 31.190
26	17	R. BIJMAN 31.195
27	29	G. ZANNINI 31.261
28	5	M. BONETTI 31.552
29	18	V. FLEMING 31.698
30	11	F. NOVOTNY 31.766
31	41	R. TRAGNI 31.859
32	27	C. CLARK 31.931

SEG. 4		
1	38	D. SALVADOR 23.881
2	48	J. GARCIA GONZALEZ 23.927
3	1	J. BUIS 23.929
4	7	L. VENEMAN 23.947
5	43	M. GAGGI 23.977
6	58	I. IGLESIAS BRAVO 23.977
7	56	G. PRATAMA 24.042
8	9	E. ERCOLANI 24.046
9	26	M. GENNAI 24.080
10	62	K. FONTAINHA 24.101
11	22	M. GARCIA 24.108
12	25	M. MARTELLA 24.118
13	55	U. CALATAYUD 24.127
14	19	N. PLAZZI 24.129
15	8	B. IERACI 24.188
16	31	E. BARTOLINI 24.190
17	23	S. DI SORA 24.191
18	47	F. SEABRIGHT 24.202
19	71	I. BOLANO HERNANDEZ 24.204
20	57	A. MAHENDRA 24.210
21	91	M. VANNUCCI 24.210
22	66	P. TONN 24.218
23	17	R. BIJMAN 24.277
24	24	M. AGAZZI 24.293
25	80	G. MANSO 24.365
26	11	F. NOVOTNY 24.375
27	77	J. OSUNA SAEZ 24.388
28	29	G. ZANNINI 24.588
29	18	V. FLEMING 24.684
30	27	C. CLARK 24.835
31	5	M. BONETTI 24.848
32	41	R. TRAGNI 25.096

16/06/2024

These data/results cannot be reproduced, stored and/or transmitted in whole or in part by any manner of electronic, mechanical, photocopying, recording, broadcasting or otherwise now known or herein after developed without the previous express consent by the copyright owner, except for reproduction in daily press and regular printed publications on sale to the public within 60 days of the event related to those data/results and always provided that copyright symbol appears together as follows below.

© DORNA WSBK ORGANIZATION Srl 2024



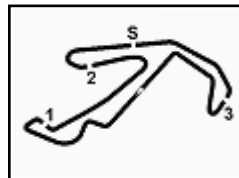

Pirelli Emilia-Romagna Round, 14-16 June 2024
Ideal Times Warm Up 2

Misano Circuit Sic 58 4.226 m

No. Rider	Nat	Bike	Seg. 1 Diff. 1	Seg. 2 Diff. 2	Seg. 3 Diff. 3	Seg. 4 Diff. 4	Ideal Time Best Lap	Pos.	Diff.
1 57 A. MAHENDRA	INA	Yamaha YZF-R3	28.432 +0.068	25.894 +0.069	30.376	24.210 +0.294	1'48.912 1'49.343	6	0.431
2 48 J. GARCIA GONZALEZ	ESP	Kove 321 RR-S	28.517	25.926	30.561	23.927	1'48.931 1'48.931	1	
3 56 G. PRATAMA	INA	Yamaha YZF-R3	28.596 +0.031	25.933	30.477	24.042	1'49.048 1'49.079	2	0.031
4 58 I. IGLESIAS BRAVO	ESP	Kawasaki Ninja 400	28.383	26.159 +0.014	30.552	23.977	1'49.071 1'49.085	3	0.014
5 1 J. BUIS	NED	KTM RC 390 R	28.655	25.947	30.569 +0.178	23.929 +0.119	1'49.100 1'49.397	7	0.297
6 43 M. GAGGI	ITA	Yamaha YZF-R3	28.515	26.037 +0.052	30.602	23.977	1'49.131 1'49.183	4	0.052
7 38 D. SALVADOR	ESP	Yamaha YZF-R3	28.750	25.977	30.636	23.881 +0.071	1'49.244 1'49.315	5	0.071
8 8 B. IERACI	ITA	Kawasaki Ninja 400	28.513 +0.169	26.121	30.622	24.188	1'49.444 1'49.613	8	0.169
9 7 L. VENEMAN	NED	Kawasaki Ninja 400	28.823 +0.233	26.139 +0.136	30.591 +0.178	23.947	1'49.500 1'50.047	11	0.547
10 31 E. BARTOLINI	ITA	Yamaha YZF-R3	28.730 +0.289	26.060 +0.067	30.567	24.190	1'49.547 1'49.903	9	0.356
11 22 M. GARCIA	ESP	Kove 321 RR-S	28.506 +0.184	26.369	30.636 +0.144	24.108 +0.055	1'49.619 1'50.002	10	0.383
12 23 S. DI SORA	FRA	Yamaha YZF-R3	28.594	26.173 +0.140	30.880	24.191 +0.301	1'49.838 1'50.279	15	0.441
13 55 U. CALATAYUD	ESP	Yamaha YZF-R3	28.872	26.072	30.997	24.127	1'50.068 1'50.068	12	
14 9 E. ERCOLANI	ITA	Yamaha YZF-R3	28.547	26.380 +0.033	31.168 +0.072	24.046	1'50.141 1'50.246	13	0.105
15 26 M. GENNAI	ITA	Kawasaki Ninja 400	28.959	26.251	30.855	24.080 +0.127	1'50.145 1'50.272	14	0.127
16 66 P. TONN	GER	KTM RC 390 R	29.058 +0.039	26.092 +0.026	30.795	24.218 +0.353	1'50.163 1'50.581	18	0.418
17 62 K. FONTAINHA	BRA	Yamaha YZF-R3	28.892	26.204	31.057 +0.072	24.101	1'50.254 1'50.326	16	0.072
18 24 M. AGAZZI	ITA	Yamaha YZF-R3	28.908 +0.045	26.193	30.869 +0.404	24.293 +0.085	1'50.263 1'50.797	20	0.534
19 91 M. VANNUCCI	ITA	Yamaha YZF-R3	28.779	26.303 +0.065	31.190	24.210	1'50.482 1'50.547	17	0.065
20 25 M. MARTELLA	ITA	Kawasaki Ninja 400	29.097 +0.043	26.336 +0.242	31.021	24.118	1'50.572 1'50.857	21	0.285
21 19 N. PLAZZI	ITA	Kawasaki Ninja 400	29.087 +0.432	26.376	31.053	24.129	1'50.645 1'51.077	24	0.432
22 47 F. SEABRIGHT	GBR	Kawasaki Ninja 400	28.834 +0.139	26.619	31.032 +0.133	24.202	1'50.687 1'50.959	23	0.272
23 80 G. MANSO	BRA	Yamaha YZF-R3	29.013	26.208	31.119 +0.174	24.365	1'50.705 1'50.879	22	0.174
24 77 J. OSUNA SAEZ	ESP	Kawasaki Ninja 400	29.179 +0.030	26.266 +1.340	30.895 +0.031	24.388	1'50.728 1'52.129	27	1.401
25 17 R. BIJMAN	NED	Kawasaki Ninja 400	28.730	26.560	31.195	24.277	1'50.762 1'50.762	19	
26 71 I. BOLANO HERNANDEZ	ESP	Kawasaki Ninja 400	29.087 +0.186	26.675	30.977	24.204	1'50.943 1'51.634	25	0.186
27 29 G. ZANNINI	ITA	Kawasaki Ninja 400	29.263	26.522	31.261	24.588	1'51.634 1'51.634	26	
28 11 F. NOVOTNY	CZE	Kawasaki Ninja 400	29.329 +0.107	26.803 +0.039	31.766	24.375 +0.161	1'52.273 1'52.580	28	0.307
29 41 R. TRAGNI	ITA	Yamaha YZF-R3	29.289	26.492	31.859	25.096 +0.289	1'52.736 1'53.025	30	0.289
30 18 V. FLEMING	THA	Kawasaki Ninja 400	29.451 +0.073	26.974	31.698	24.684 +0.068	1'52.807 1'52.948	29	0.141
31 5 M. BONETTI	ITA	Kawasaki Ninja 400	29.552	26.976 +0.343	31.552	24.848 +0.006	1'52.928 1'53.277	31	0.349
32 27 C. CLARK	USA	Kawasaki Ninja 400	29.730 +0.001	26.908	31.931	24.835 +0.025	1'53.404 1'53.430	32	0.026
Overall Ideal Time			28.383	25.894	30.376	23.881	1'48.534		

16/06/2024

These data/results cannot be reproduced, stored and/or transmitted in whole or in part by any manner of electronic, mechanical, photocopying, recording, broadcasting or otherwise now known or herein after developed without the previous express consent by the copyright owner, except for reproduction in daily press and regular printed publications on sale to the public within 60 days of the event related to those data/results and always provided that copyright symbol appears together as follows below.

© DORNA WSBK ORGANIZATION Srl 2024

FIGR PERUGIA TIMING



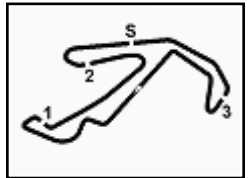

Misano Circuit Sic 58 4.226 m

Pirelli Emilia-Romagna Round, 14-16 June 2024
Chronological Analysis Warm Up 2

1 / 3

1° 48 J. GARCIA GONZALEZ [1'48.931]							
Lap	Seg1	Seg2	Seg3	Seg4	Lap Time	km/h	Local Time
1							
2	49.181	29.019	35.335	24.383	2'17.918P	176,5	9:42'38.569
3	28.788	25.982	30.710	23.949	1'49.429	186,5	9:44'27.998
4	28.517	25.926	30.561	23.927	1'48.931	187,2	9:46'16.929
5	30.225	33.552	31.497	25.202	2'00.476	182,4	9:48'17.405
6	29.132	25.992	30.910	24.052	1'50.086C	185,9	9:50'07.491

2° 56 G. PRATAMA [1'49.079]							
Lap	Seg1	Seg2	Seg3	Seg4	Lap Time	km/h	Local Time
1							
2	28.940	26.173	30.695	24.105	1'49.913	186,9	9:44'26.837
3	28.596	26.049	30.496	24.121	1'49.262	185,2	9:46'16.099
4	34.276	26.175			2'02.563	184,6	9:48'18.662
5	28.627	25.933	30.477	24.042	1'49.079	186,9	9:50'07.741

3° 58 I. IGLESIAS BRAVO [1'49.085]							
Lap	Seg1	Seg2	Seg3	Seg4	Lap Time	km/h	Local Time
1							
2	1'14.112	30.404	34.655	24.516	2'43.687P	177,3	9:42'37.895
3	28.686	26.159	30.638	24.194	1'49.677	186,5	9:44'27.572
4	28.383	26.173	30.552	23.977	1'49.085	185,9	9:46'16.657
5	30.249	33.713	31.579	25.242	2'00.783	179,7	9:48'17.440
6	28.597	26.352	30.920	24.197	1'50.066	181,5	9:50'07.506

4° 43 M. GAGGI [1'49.183]							
Lap	Seg1	Seg2	Seg3	Seg4	Lap Time	km/h	Local Time
1							
2	50.333	27.897	34.591	24.680	2'17.501P	157,0	9:42'35.389
3	28.735	26.056	30.858	24.016	1'49.665	185,6	9:44'25.054
4	28.515	26.089	30.602	23.977	1'49.183	184,3	9:46'14.237
5	30.334	26.476	30.830	24.092	1'51.732	184,0	9:48'05.969
6	28.817	26.037	31.256	24.020	1'50.130	177,9	9:49'56.099
7	28.689	26.237	31.086	24.096	1'50.108	182,1	9:51'46.207

5° 38 D. SALVADOR [1'49.315]							
Lap	Seg1	Seg2	Seg3	Seg4	Lap Time	km/h	Local Time
1							
2	1'07.412	31.046	35.318	24.431	2'38.207P	169,3	9:42'38.383
3	28.758	26.305	30.762	23.881	1'49.706	184,9	9:44'28.089
4	28.750	25.977	30.636	23.952	1'49.315	184,6	9:46'17.404
5	29.913	31.268	33.917	24.995	2'00.093	172,2	9:48'17.497
6	28.877	26.199	31.388	24.175	1'50.639	182,7	9:50'08.136

6° 57 A. MAHENDRA [1'49.343]							
Lap	Seg1	Seg2	Seg3	Seg4	Lap Time	km/h	Local Time
1							
2	51.742	27.834	33.241	24.559	2'17.376P	178,2	9:42'34.789
3	28.676	26.168	30.842	24.381	1'50.067	181,8	9:44'24.856
4	28.500	25.963	30.376	24.504	1'49.343	185,2	9:46'14.199
5	30.609	26.680	30.647	24.462	1'52.398	186,5	9:48'06.597
6	28.625	25.894	31.382	24.210	1'50.111	187,8	9:49'56.708
7	28.432	25.951	31.099	24.211	1'49.693	183,1	9:51'46.401

7° 1. J. BUIS [1'49.397]							
Lap	Seg1	Seg2	Seg3	Seg4	Lap Time	km/h	Local Time
1							
2	1'00.554	29.881	33.120	26.302	2'29.857P	181,5	9:42'28.151
3	28.864	26.602	30.905	23.945	1'50.316	184,0	9:44'18.467
4	33.526	26.186	31.124	24.140	1'54.976C	185,6	9:46'13.443

5	32.300	26.483	30.569	24.086	1'53.438	190,8	9:48'06.881
6	28.710	25.970	30.853	23.929	1'49.462	186,9	9:49'56.343
7	28.655	25.947	30.747	24.048	1'49.397	185,2	9:51'45.740

8° 8 B. IERACI [1'49.613]							
Lap	Seg1	Seg2	Seg3	Seg4	Lap Time	km/h	Local Time
1							
2	50.745	33.203	34.964	32.069	2'30.981P	161,7	9:42'32.034
3	28.977	26.746	30.941	24.275	1'50.939	182,4	9:44'22.973
4	28.513	26.308	30.725	24.219	1'49.765	184,9	9:46'12.738
5	31.154	26.585	32.482	24.627	1'54.848	184,9	9:48'07.586
6	28.682	26.121	30.622	24.188	1'49.613	186,2	9:49'57.199
7	28.738	26.183	31.002	24.945	1'50.868	186,2	9:51'48.067

9° 31 E. BARTOLINI [1'49.903]							
Lap	Seg1	Seg2	Seg3	Seg4	Lap Time	km/h	Local Time
1							
2	29.019	34.017	33.414	27.042		183,4	
3	29.720	26.127	30.567	24.190	1'49.903	186,9	9:44'19.513
4	29.720	27.433	31.807	24.433	1'53.393	188,5	9:46'12.906
5	32.137	26.570	30.833	24.317	1'53.857	186,5	9:48'06.763
6	28.951	26.060	30.841	24.235	1'50.087	188,5	9:49'56.850
7	28.730	26.200	30.671	25.169	1'50.770	186,5	9:51'47.620

10° 22 M. GARCIA [1'50.002]							
Lap	Seg1	Seg2	Seg3	Seg4	Lap Time	km/h	Local Time
1							
2	46.110	28.361	32.328	24.516	2'11.315P	182,7	9:42'36.691
3	28.690	26.369	30.780	24.163	1'50.002	184,6	9:44'26.693
4	28.506	29.248	30.636	24.108	1'52.498	186,5	9:46'19.191
5	29.545	27.056			1'54.675	186,5	9:48'13.866
6	28.758	26.370	30.988	24.285	1'50.401	181,8	9:50'04.267

11° 7 L. VENEMAN [1'50.047]							
Lap	Seg1	Seg2	Seg3	Seg4	Lap Time	km/h	Local Time
1							
2	1'01.532	32.360	34.438	26.637	2'34.967P	172,8	9:42'30.734
3	29.056	26.275	30.769	23.947	1'50.047	188,8	9:44'20.781
4	29.023	26.476	32.043	24.220	1'51.762	186,9	9:46'12.543
5	31.781	26.286	30.895	24.295	1'53.257	185,9	9:48'05.800
6	28.823	26.301	31.361	24.026	1'50.511	182,1	9:49'56.311
7	29.110	26.139	30.591	24.389	1'50.229	190,1	9:51'46.540

12° 55 U. CALATAYUD [1'50.068]							
Lap	Seg1	Seg2	Seg3	Seg4	Lap Time	km/h	Local Time
1							
2	29.007	26.297	31.183	24.007	1'50.494C	185,6	9:44'21.035
3	28.872	26.072	30.997	24.127	1'50.068	183,4	9:46'11.103
4	1'16.439	34.287	49.119			133,8	

13° 9 E. ERCOLANI [1'50.246]							
Lap	Seg1	Seg2	Seg3	Seg4	Lap Time	km/h	Local Time
1							
2	46.755	27.352	31.219	24.313	2'09.639P	178,8	9:45'56.616
3	28.894	26.516	31.168	24.262	1'50.840C	179,1	9:47'47.456
4	28.679	26.380	31.257	24.254	1'50.570	176,5	9:49'38.026
5	28.547	26.413	31.240	24.046	1'50.246	177,9	9:51'28.272

14° 26 M. GENNAI [1'50.272]							
Lap	Seg1	Seg2	Seg3	Seg4	Lap Time	km/h	Local Time
1							
2	42.912	27.038	31.447	24.749	2'06.146P	182,1	9:42'42.185

16/06/2024 P = Pits In/Out - C = Lap Time Cancelled

These data/results cannot be reproduced, stored and/or transmitted in whole or in part by any manner of electronic, mechanical, photocopying, recording, broadcasting or otherwise now known or herein after developed without the previous express consent by the copyright owner, except for reproduction in daily press and regular printed publications on sale to the public within 60 days of the event related to those data/results and always provided that copyright symbol appears together as follows below.

© DORNA WSBK ORGANIZATION Srl 2024

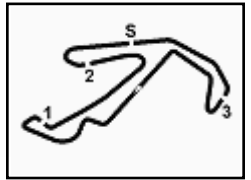

Pirelli Emilia-Romagna Round, 14-16 June 2024
Chronological Analysis Warm Up 2

3	29.086	26.451	31.082	24.348	1'50.967	183,4	9:44'33.152
4	28.959	26.251	30.855	24.207	1'50.272	182,7	9:46'23.424
5	29.609	26.321	31.934	25.068	1'52.932C	185,2	9:48'16.356
6	29.047	26.917	31.282	24.080	1'51.326	186,9	9:50'07.682

15° 23 S. DI SORA [1'50.279]							
Lap	Seg.1	Seg.2	Seg.3	Seg.4	Lap Time	km/h	Local Time
1		33.178	33.284	27.994		181,2	
2	28.785	26.441	30.900	24.191	1'50.317	185,6	9:44'20.421
3	28.594	26.313	30.880	24.492	1'50.279	183,1	9:46'10.700
4	31.223	27.498	31.309	24.460	1'54.490	178,2	9:48'05.190
5	28.848	26.696	31.661	24.317	1'51.522	181,8	9:49'56.712
6	29.030	26.173	31.004	24.880	1'51.087	180,0	9:51'47.799

16° 62 K. FONTAINHA [1'50.326]							
Lap	Seg.1	Seg.2	Seg.3	Seg.4	Lap Time	km/h	Local Time
1							
2	1'01.853	30.960	33.891	31.987	2'38.691P	174,8	9:42'36.342
3	29.274	26.549	31.105	24.463	1'51.391C	182,1	9:44'27.733
4	29.248	26.362	31.057	24.242	1'50.909	181,8	9:46'18.642
5	29.095	26.621	36.468	26.959	1'59.143	161,2	9:48'17.785
6	28.892	26.204	31.129	24.101	1'50.326	182,7	9:50'08.111

17° 91 M. VANNUCCI [1'50.547]							
Lap	Seg.1	Seg.2	Seg.3	Seg.4	Lap Time	km/h	Local Time
1							
2	48.617	28.157	32.649	25.101	2'14.524P	178,8	9:43'36.356
3	29.396	26.849	31.799	24.481	1'52.525	177,0	9:45'28.881
4	28.954	26.419	31.207	24.297	1'50.877	179,1	9:47'19.758
5	28.955	26.303	31.348	24.388	1'50.994C	178,2	9:49'10.752
6	28.779	26.368	31.190	24.210	1'50.547	177,9	9:51'01.299

18° 66 P. TONN [1'50.581]							
Lap	Seg.1	Seg.2	Seg.3	Seg.4	Lap Time	km/h	Local Time
1							
2	1'00.887	29.866	33.059	26.572	2'30.384CP	181,8	9:42'28.556
3	29.206	26.429	30.873	24.261	1'50.769	186,9	9:44'19.325
4	29.060	26.523	31.207	24.247	1'51.037	181,2	9:46'10.362
5	31.837	29.036	30.819	24.294	1'55.986	187,8	9:48'06.348
6	29.058	26.092	31.299	24.218	1'50.667	185,9	9:49'57.015
7	29.097	26.118	30.795	24.571	1'50.581	186,5	9:51'47.596

19° 17 R. BIJMAN [1'50.762]							
Lap	Seg.1	Seg.2	Seg.3	Seg.4	Lap Time	km/h	Local Time
1							
2	1'00.674	31.330	34.225	26.569	2'32.798P	176,5	9:42'30.100
3	29.104	26.649	31.336	24.330	1'51.419	178,8	9:44'21.519
4	28.730	26.560	31.195	24.277	1'50.762	181,2	9:46'12.281
5	33.046	27.378	31.478	25.418	1'57.320C	182,4	9:48'09.601
6	29.186	26.648	31.628	24.421	1'51.883	175,6	9:50'01.484

20° 24 M. AGAZZI [1'50.797]							
Lap	Seg.1	Seg.2	Seg.3	Seg.4	Lap Time	km/h	Local Time
1		30.061	39.706	26.789		173,6	
2	29.164	26.436	31.282	24.378	1'51.260	183,4	9:44'22.219
3	29.056	26.502	31.208	24.293	1'51.059	185,9	9:46'13.278
4	33.306	26.394	30.869	24.335	1'54.904	187,2	9:48'08.182
5	28.953	26.193	31.273	24.378	1'50.797	181,5	9:49'58.979
6	28.908	26.507	31.244	24.320	1'50.979	181,5	9:51'49.958

21° 25 M. MARTELLA [1'50.857]							
Lap	Seg.1	Seg.2	Seg.3	Seg.4	Lap Time	km/h	Local Time
1		28.180	35.702	25.402		168,8	
2	29.455	26.749	32.002	40.491	2'08.697	176,2	9:44'23.808
3	29.140	26.578	31.021	24.118	1'50.857	182,7	9:46'14.665
4	33.578	26.778	33.016	30.764	2'04.136	177,3	9:48'18.801
5	29.097	26.336	31.427	24.437	1'51.297	178,5	9:50'10.098

22° 80 G. MANSO [1'50.879]							
Lap	Seg.1	Seg.2	Seg.3	Seg.4	Lap Time	km/h	Local Time
1							
2	1'07.354	32.062	34.311	27.000	2'40.727P	177,3	9:42'33.914
3	29.330	26.607	32.093	25.751	1'53.781	183,7	9:44'27.695
4	29.479	26.294	31.119	24.592	1'51.484	184,6	9:46'19.179
5	30.316	26.895	35.623	27.884	2'00.718	180,3	9:48'19.897
6	29.013	26.208	31.293	24.365	1'50.879	180,6	9:50'10.776

23° 47 F. SEABRIGHT [1'50.959]							
Lap	Seg.1	Seg.2	Seg.3	Seg.4	Lap Time	km/h	Local Time
1		33.445	35.549	27.172		153,8	
2	28.973	26.619	31.165	24.202	1'50.959	179,7	9:44'19.347
3	29.436	28.818	31.245	24.426	1'53.925	183,4	9:46'13.272
4	30.396	26.666	31.320	24.285	1'52.667C	178,8	9:48'05.939
5	29.009	26.860	31.099	24.554	1'51.522	185,6	9:49'57.461
6	28.834	26.862	31.032	24.583	1'51.311	179,4	9:51'48.772

24° 19 N. PLAZZI [1'51.077]							
Lap	Seg.1	Seg.2	Seg.3	Seg.4	Lap Time	km/h	Local Time
1							
2	51.755	28.160	33.672	26.129	2'19.716P	178,8	9:42'28.779
3	29.519	26.376	31.053	24.129	1'51.077	185,9	9:44'19.856
4	29.773	26.737	35.010	24.213	1'55.733	179,4	9:46'15.589
5	30.689	26.395	31.085	24.141	1'52.310	184,0	9:48'07.899
6	29.087	26.682	31.135	24.241	1'51.145	182,4	9:49'59.044
7	29.399	26.587	32.007	24.457	1'52.450	175,9	9:51'51.494

25° 71 I. BOLANO HERNANDEZ [1'51.129]							
Lap	Seg.1	Seg.2	Seg.3	Seg.4	Lap Time	km/h	Local Time
1		33.165	33.274	26.896		180,9	
2	29.273	26.675	30.977	24.204	1'51.129	184,6	9:44'20.325
3	29.087	27.137	31.636	24.216	1'52.076	180,9	9:46'12.401
4	35.551	26.760	33.834	27.215	2'03.360	177,9	9:48'15.761
5	29.378	27.347	31.815	24.233	1'52.773	185,6	9:50'08.534

26° 29 G. ZANNINI [1'51.634]							
Lap	Seg.1	Seg.2	Seg.3	Seg.4	Lap Time	km/h	Local Time
1							
2	49.728	33.688	34.862	32.908	2'31.186P	160,2	9:42'33.460
3	29.619	30.898			2'00.596C	180,6	9:44'34.056
4	29.665	27.336	31.589	24.603	1'53.193	178,8	9:46'27.249
5	30.505	27.057	31.602	24.492	1'53.656C	180,6	9:48'20.905
6	29.263	26.522	31.261	24.588	1'51.634	180,3	9:50'12.539

27° 77 J. OSUNA SAEZ [1'52.129]							
Lap	Seg.1	Seg.2	Seg.3	Seg.4	Lap Time	km/h	Local Time
1		31.492	33.148	26.544		182,4	
2	29.179	26.266	30.895	24.148	1'50.488C	187,2	9:44'19.385
3	29.209	27.606	30.926	24.388	1'52.129	185,2	9:46'11.514

28° 11 F. NOVOTNY [1'52.580]							
Lap	Seg.1	Seg.2	Seg.3	Seg.4	Lap Time	km/h	Local Time
1							

16/06/2024 P = Pits In/Out - C = Lap Time Cancelled

These data/results cannot be reproduced, stored and/or transmitted in whole or in part by any manner of electronic, mechanical, photocopying, recording, broadcasting or otherwise now known or herein after developed without the previous express consent by the copyright owner, except for reproduction in daily press and regular printed publications on sale to the public within 60 days of the event related to those data/results and always provided that copyright symbol appears together as follows below.

© DORNA WSBK ORGANIZATION Srl 2024

Pirelli Emilia-Romagna Round, 14-16 June 2024
Chronological Analysis Warm Up 2

1		28.466	40.086	25.269		172,2	
2	30.138	27.060	32.111	24.808	1'54.117	177,9	9:44'11.863
3	29.502	26.803	31.769	24.582	1'52.656	176,5	9:46'04.519
4	29.436	26.842	31.766	24.536	1'52.580	179,1	9:47'57.099
5	29.478	26.852	31.956	24.746	1'53.032	177,0	9:49'50.131
6	29.329	28.979	33.520	24.375	1'56.203	177,3	9:51'46.334

29° 18 V. FLEMING [1'52.948]							
Lap	Seg.1	Seg.2	Seg.3	Seg.4	Lap Time	km/h	Local Time
1		28.613	34.785	25.620		173,4	
2	30.114	27.510	32.190	24.852	1'54.666	178,8	9:44'08.569
3	29.601	27.281	31.809	24.927	1'53.618	177,9	9:46'02.187
4	29.524	26.974	31.698	24.752	1'52.948	179,4	9:47'55.135
5	29.504	27.229	32.104	24.684	1'53.521	174,2	9:49'48.656
6	29.451	27.104	32.151	24.772	1'53.478	175,0	9:51'42.134

30° 41 R. TRAGNI [1'53.025]							
Lap	Seg.1	Seg.2	Seg.3	Seg.4	Lap Time	km/h	Local Time
1							
2	49.711	29.362	32.778	25.101	2'16.952P	177,0	9:42'59.711
3	29.472	26.960	31.903	25.096	1'53.431	177,0	9:44'53.142
4	31.296	27.086	32.137	1'10.954	2'41.473P	177,9	9:47'34.615
5	47.402	30.802	34.214	26.895	2'19.313P	175,9	9:49'53.928
6	29.289	26.492	31.859	25.385	1'53.025	179,7	9:51'46.953

31° 5 M. BONETTI [1'53.277]							
Lap	Seg.1	Seg.2	Seg.3	Seg.4	Lap Time	km/h	Local Time
1		28.713	33.071	25.222		180,3	
2	29.573	27.460	31.739	24.848	1'53.620	185,9	9:44'08.286
3	29.552	27.319	31.552	24.854	1'53.277	180,0	9:46'01.563
4	29.553	26.976	32.019	2'01.498	3'30.046P	180,9	9:49'31.609
5	1'00.195	28.466	32.346	25.811	2'26.818CP	177,6	9:51'58.427

32° 27 C. CLARK [1'53.430]							
Lap	Seg.1	Seg.2	Seg.3	Seg.4	Lap Time	km/h	Local Time
1		27.779	32.555	25.537		178,8	
2	30.224	27.318	32.157	25.225	1'54.924	178,2	9:44'11.142
3	29.817	27.135	32.218	24.835	1'54.005	177,9	9:46'05.147
4	29.731	26.908	31.931	24.860	1'53.430	180,3	9:47'58.577
5	29.730	27.068	32.029	25.130	1'53.957	177,6	9:49'52.534
6	30.042	27.532	31.982	25.508	1'55.064	179,7	9:51'47.598

16/06/2024 P = Pits In/Out - C = Lap Time Cancelled

These data/results cannot be reproduced, stored and/or transmitted in whole or in part by any manner of electronic, mechanical, photocopying, recording, broadcasting or otherwise now known or herein after developed without the previous express consent by the copyright owner, except for reproduction in daily press and regular printed publications on sale to the public within 60 days of the event related to those data/results and always provided that copyright symbol appears together as follows below.

© DORNA WSBK ORGANIZATION Srl 2024

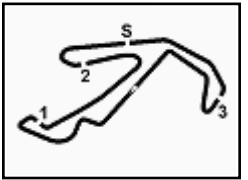

Pirelli Emilia-Romagna Round, 14-16 June 2024
Best Laps & Speeds

Misano Circuit Sic 58 4.226 m

1 / 2

No.	Rider Bike	Nat	Best Lap		FP		SP		WUP1		RC1		WUP2				
			LL	SPD	LL	SPD	LL	SPD	LL	SPD	LL	SPD	LL	SPD			
1	56 G. PRATAMA Yamaha YZF-R3	INA	1'48.655 40 189,5		1'49.630 11 186,9		1'49.666 11 186,5		1'48.655 5 186,5		1'49.285 9 189,5		1'49.079 4 186,9				
2	48 J. GARCIA GONZALEZ Kove 321 RR-S	ESP	1'48.743 34 191,2		1'49.411 11 185,2		1'49.635 9 185,2		1'48.743 6 188,8		1'49.029 3 191,2		1'48.931 5 187,2				
3	26 M. GENNAI Kawasaki Ninja 400	ITA	1'48.749 42 190,1		1'50.170 10 186,9		1'50.182 10 184,9		1'50.043 5 186,9		1'48.749 12 190,1		1'50.272 5 186,9				
4	88 D. MOGEDA Kawasaki Ninja 400	ESP	1'48.807 40 187,5		1'49.371 13 187,2		1'49.278 12 183,7		1'48.807 6 187,5		1'49.593 9 187,5						
5	53 P. SVOBODA Kawasaki Ninja 400	CZE	1'48.866 35 187,2		1'49.463 14 186,2		1'49.746 12 184,6		1'48.866 6 187,2		1'50.137 3 185,9						
6	43 M. GAGGI Yamaha YZF-R3	ITA	1'48.915 46 189,5		1'49.179 10 184,3		1'49.815 12 183,1		1'48.915 6 189,1		1'49.229 12 189,5		1'49.183 6 185,6				
7	1 J. BUIS KTM RC 390 R	NED	1'48.922 46 190,8		1'50.220 11 185,6		1'49.781 11 180,9		1'48.922 6 189,1		1'49.348 12 187,5		1'49.397 6 190,8				
8	57 A. MAHENDRA Yamaha YZF-R3	INA	1'48.979 48 187,8		1'48.979 12 184,3		1'49.416 12 182,7		1'49.156 6 184,9		1'49.429 12 185,9		1'49.343 6 187,8				
9	77 J. OSUNA SAEZ Kawasaki Ninja 400	ESP	1'49.008 43 187,8		1'49.534 13 184,6		1'50.575 10 184,3		1'49.187 6 182,4		1'49.008 12 187,8		1'52.129 2 187,2				
10	22 M. GARCIA Kove 321 RR-S	ESP	1'49.084 43 189,1		1'50.308 11 183,4		1'49.510 9 186,2		1'49.084 6 189,1		1'49.396 12 187,5		1'50.002 5 186,5				
11	58 I. IGLESIAS BRAVO Kawasaki Ninja 400	ESP	1'49.085 47 187,2		1'50.152 12 183,1		1'49.597 12 181,8		1'49.085 6 186,2		1'49.443 12 187,2		1'49.085 5 186,5				
12	31 E. BARTOLINI Yamaha YZF-R3	ITA	1'49.254 40 189,1		1'49.254 12 183,1		1'49.716 13 182,4		1'49.485 5 189,1		1'49.581 5 187,5		1'49.903 5 188,5				
13	55 U. CALATAYUD Yamaha YZF-R3	ESP	1'49.359 40 188,2		1'49.865 10 183,7		1'49.995 11 179,7		1'49.359 5 188,2		1'49.551 12 187,5		1'50.068 2 185,6				
14	91 M. VANNUCCI Yamaha YZF-R3	ITA	1'49.382 45 187,2		1'50.460 11 177,6		1'49.941 12 178,8		1'49.460 5 181,2		1'49.382 12 187,2		1'50.547 5 179,1				
15	38 D. SALVADOR Yamaha YZF-R3	ESP	1'49.315 47 187,8		1'50.897 13 183,4		1'49.700 12 182,1		1'50.381 5 180,6		1'49.387 12 187,8		1'49.315 5 184,9				
16	47 F. SEABRIGHT Kawasaki Ninja 400	GBR	1'49.412 47 187,2		1'50.345 13 183,7		1'50.198 12 180,0		1'49.412 5 187,2		1'49.698 12 184,3		1'50.959 5 185,6				
17	9 E. ERCOLANI Yamaha YZF-R3	ITA	1'49.419 33 188,5		1'49.825 11 182,4		1'50.240 10 178,8		1'49.419 5 184,3		1'50.208 3 188,5		1'50.246 4 179,1				
18	8 B. IERACI Kawasaki Ninja 400	ITA	1'49.439 44 186,2		1'49.439 12 180,6		1'50.432 9 181,2		1'49.861 5 184,0		1'50.029 12 186,2		1'49.613 6 186,2				
19	7 L. VENEMAN Kawasaki Ninja 400	NED	1'49.480 44 190,1		1'50.064 11 182,7		1'50.216 10 182,7		1'49.934 5 185,2		1'49.480 12 187,8		1'50.047 6 190,1				
20	80 G. MANSO Yamaha YZF-R3	BRA	1'49.725 44 188,8		1'51.530 8 182,7		1'50.602 13 183,4		1'49.725 6 188,8		1'50.019 12 186,2		1'50.879 5 184,6				
21	17 R. BIJMAN Kawasaki Ninja 400	NED	1'49.843 48 187,2		1'50.301 12 182,4		1'49.843 13 183,7		1'50.212 6 187,2		1'50.163 12 183,4		1'50.762 5 182,4				
22	41 R. TRAGNI Yamaha YZF-R3	ITA	1'49.978 47 188,5		1'50.605 12 186,5		1'50.488 13 184,0		1'50.706 5 188,5		1'49.978 12 187,8		1'53.025 5 179,7				
23	62 K. FONTAINHA Yamaha YZF-R3	BRA	1'50.146 50 187,5		1'50.573 14 178,5		1'50.268 13 182,7		1'50.146 6 184,9		1'50.167 12 187,5		1'50.326 5 182,7				
24	23 S. DI SORA Yamaha YZF-R3	FRA	1'50.219 42 185,6		1'50.219 10 181,8		1'50.763 10 179,1		1'50.759 5 182,4		1'50.322 12 183,7		1'50.279 5 185,6				
25	29 G. ZANNINI Kawasaki Ninja 400	ITA	1'50.274 38 186,9		1'50.681 12 182,7		1'51.965 12 179,4		1'50.274 5 185,6		1'50.737 4 186,9		1'51.634 5 180,6				

16/06/2024

These data/results cannot be reproduced, stored and/or transmitted in whole or in part by any manner of electronic, mechanical, photocopying, recording, broadcasting or otherwise now known or herein after developed without the previous express consent by the copyright owner, except for reproduction in daily press and regular printed publications on sale to the public within 60 days of the event related to those data/results and always provided that copyright symbol appears together as follows below.

© DORNA WSBK ORGANIZATION Srl 2024

FICR PERUGIA TIMING



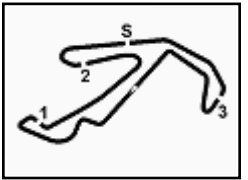

Pirelli Emilia-Romagna Round, 14-16 June 2024
Best Laps & Speeds

No.	Rider Bike	Nat	Best Lap		FP		SP		WUP1		RC1		WUP2					
			LL	SPD	LL	SPD	LL	SPD	LL	SPD	LL	SPD	LL	SPD				
26	24 M. AGAZZI Yamaha YZF-R3	ITA	1'50.332 29	187,2	1'51.519 6	178,8	1'51.592 10	181,8	1'50.701 6	185,2	1'50.332 2	184,0	1'50.797 5	187,2				
27	66 P. TONN KTM RC 390 R	GER	1'50.399 50	187,8	1'50.570 14	184,6	1'50.695 13	182,1	1'50.399 5	186,2	1'50.812 12	186,9	1'50.581 6	187,8				
28	5 M. BONETTI Kawasaki Ninja 400	ITA	1'50.603 37	185,9	1'52.117 7	183,1	1'51.455 10	179,7	1'51.438 4	181,8	1'50.603 12	185,6	1'53.277 4	185,9				
29	25 M. MARTELLA Kawasaki Ninja 400	ITA	1'50.857 45	183,4	1'51.408 12	176,2	1'50.962 12	179,4	1'51.023 5	183,4	1'52.219 12	178,2	1'50.857 4	182,7				
30	71 I. BOLAND HERNANDEZ Kawasaki Ninja 400	ESP	1'51.114 46	186,9	1'52.800 13	182,1	1'52.085 11	180,6	1'51.114 6	186,9	1'51.488 12	184,9	1'51.129 4	185,6				
31	19 N. PLAZZI Kawasaki Ninja 400	ITA	1'51.077 49	185,9	1'52.131 12	180,6	1'51.479 13	181,5	1'51.517 6	184,9	1'51.655 12	183,7	1'51.077 6	185,9				
32	11 F. NOVOTNY Kawasaki Ninja 400	CZE	1'51.608 46	183,1	1'54.516 12	177,0	1'52.690 12	180,6	1'51.953 5	182,4	1'51.608 12	183,1	1'52.580 5	179,1				
33	18 V. FLEMING Kawasaki Ninja 400	THA	1'51.987 37	184,3	1'52.728 13	177,3	1'51.987 13	177,6	1'52.373 6	184,3			1'52.948 5	179,4				
34	27 C. CLARK Kawasaki Ninja 400	USA	1'52.855 46	186,5	1'55.846 12	177,3	1'53.451 12	180,3	1'52.855 5	186,5	1'53.236 12	182,7	1'53.430 5	180,3				

16/06/2024

These data/results cannot be reproduced, stored and/or transmitted in whole or in part by any manner of electronic, mechanical, photocopying, recording, broadcasting or otherwise now known or herein after developed without the previous express consent by the copyright owner, except for reproduction in daily press and regular printed publications on sale to the public within 60 days of the event related to those data/results and always provided that copyright symbol appears together as follows below.

© DORNA WSBK ORGANIZATION Srl 2024

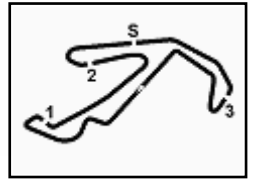

Misano Circuit Sic 58 4.226 m

Pirelli Emilia-Romagna Round, 14-16 June 2024
Weather Report Warm Up 2

Session started 09:40 - Session ended 9:53

Air Temperature

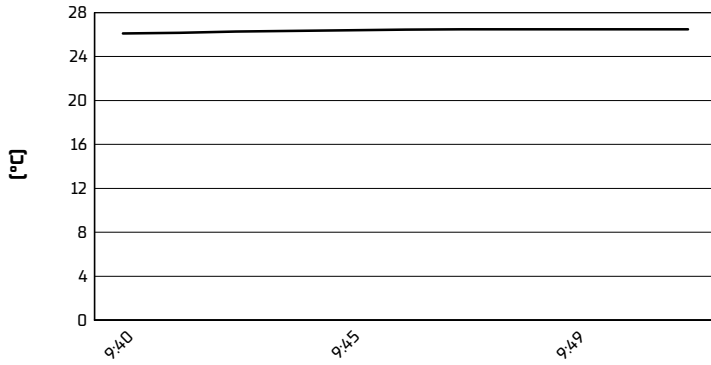

Track Temperature

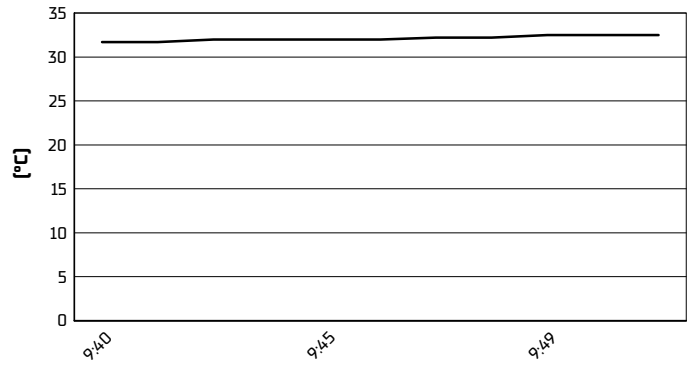

Air Pressure



Humidity

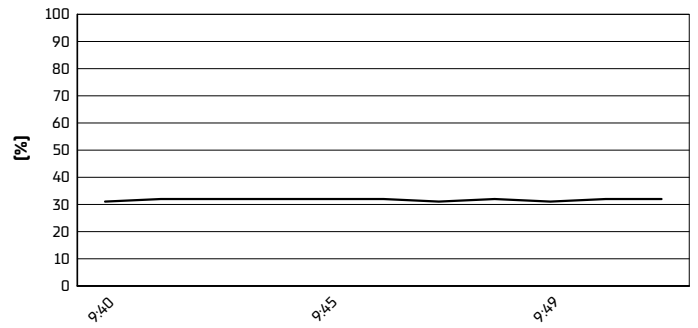

Wind Speed

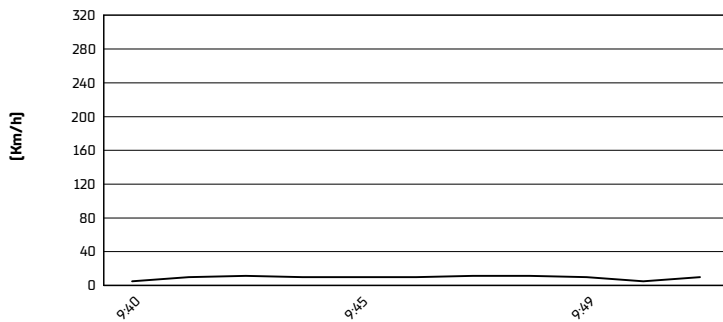

Wind Direction

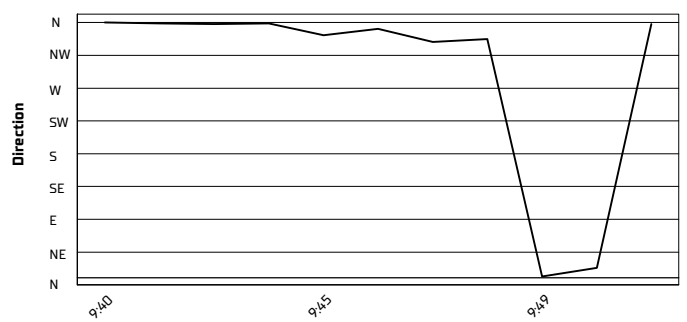

16/06/2024

These data/results cannot be reproduced, stored and/or transmitted in whole or in part by any manner of electronic, mechanical, photocopying, recording, broadcasting or otherwise now known or herein after developed without the previous express consent by the copyright owner, except for reproduction in daily press and regular printed publications on sale to the public within 60 days of the event related to those data/results and always provided that copyright symbol appears together as follows below.

© DORNA WSBK ORGANIZATION Srl 2024

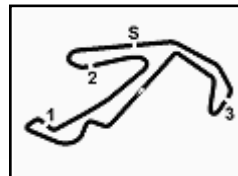

Pirelli Emilia-Romagna Round, 14-16 June 2024
Starting Grid - Race 2 (12 Laps x 4,226 km = 50,712 km)

Misano Circuit Sic 58 4.226 m

1	1	26 GENNAI M. Kawasaki 1'48.749 RC1	2	77 OSUNA SAEZ J. Kawasaki 1'49.008 RC1	3	48 GARCIA GONZALEZ Kove 1'49.029 RC1
2	4	43 GAGGI M. Yamaha 1'49.229 RC1	5	56 PRATAMA G. Yamaha 1'49.285 RC1	6	1 BUIS J. KTM 1'49.348 RC1
3	7	91 VANNUCCI M. Yamaha 1'49.382 RC1	8	38 SALVADOR D. Yamaha 1'49.387 RC1	9	22 GARCIA M. Kove 1'49.396 RC1
4	10	57 MAHENDRA A. Yamaha 1'49.416 SP	11	58 IGLESIAS BRAVO I Kawasaki 1'49.597 SP	12	31 BARTOLINI E. Yamaha 1'49.716 SP
5	13	17 BIJMAN R. Kawasaki 1'49.843 SP	14	55 CALATAYUD U. Yamaha 1'49.995 SP	15	47 SEABRIGHT F. Kawasaki 1'50.198 SP
6	16	7 VENEMAN L. Kawasaki 1'50.216 SP	17	9 ERCOLANI E. Yamaha 1'50.240 SP	18	62 FONTAINHA K. Yamaha 1'50.268 SP
7	19	8 IERACI B. Kawasaki 1'50.432 SP	20	41 TRAGNI R. Yamaha 1'50.488 SP	21	80 MANSO G. Yamaha 1'50.602 SP
8	22	66 TONN P. KTM 1'50.695 SP	23	23 DI SORA S. Yamaha 1'50.763 SP	24	25 MARTELLA M. Kawasaki 1'50.962 SP
9	25	5 BONETTI M. Kawasaki 1'51.455 SP	26	19 PLAZZI N. Kawasaki 1'51.479 SP	27	24 AGAZZI M. Yamaha 1'51.592 SP
10	28	29 ZANNINI G. Kawasaki 1'51.965 SP	29	18 FLEMING V. Kawasaki 1'51.987 SP	30	71 BOLANO HERNANDEZ Kawasaki 1'52.085 SP
11	31	11 NOVOTNY F. Kawasaki 1'52.690 SP	32	27 CLARK C. Kawasaki 1'53.451 SP		

N.53 (Svoboda P.) will not take part in the race. Declared unfit after Race 1
N.88 (Mogeda D.) will not take part in the race. Declared unfit after Race 1

16/06/2024 The Race Director

These data/results cannot be reproduced, stored and/or transmitted in whole or in part by any manner of electronic, mechanical, photocopying, recording, broadcasting or otherwise now known or herein after developed without the previous express consent by the copyright owner, except for reproduction in daily press and regular printed publications on sale to the public within 60 days of the event related to those data/results and always provided that copyright symbol appears together as follows below. © DORNA WSBK ORGANIZATION Srl 2024