

**Pirelli Emilia-Romagna Round, 14-16 June 2024**  
**Biographical Entry List**

Misano Circuit Sic 58 4.226 m

No.	Rider (Abbreviation)	Age	Date of Birth	Place of Birth	Nat	Bike Team	Wins 2024	Podiums 2024	Pole 2024	Races 2024	Tyres
1	<b>4 BONDI Emily</b> (Bon)	23	14/04/2001	Neuilly-sur-Seine	FRA	Yamaha YZF-R7 YART Zelos Black Knights Team					Pirelli
2	<b>5 SILFA Krystal</b> (Sil)	19	16/06/2004	Broward	DOM	Yamaha YZF-R7 ITALIKA Racing FIMLA					Pirelli
3**	<b>6 HERRERA Maria</b> (Her)	27	26/08/1996	Toledo	ESP	Yamaha YZF-R7 Kliint Forward Factory Team					Pirelli
4	<b>8 RELPH Tayla</b> (Rel)	27	07/01/1997	South Brisbane	AUS	Yamaha YZF-R7 TAYCO Motorsport					Pirelli
5	<b>10 YOCHAY Ran</b> (Yoc)	21	21/11/2002	Tel Aviv	ISR	Yamaha YZF-R7 511 Terra&Vita Racing Team					Pirelli
6	<b>14 DOBBS Mallory</b> (Dob)	30	26/01/1994	Washington	USA	Yamaha YZF-R7 Sekhmet Motorcycle Racing Team					Pirelli
7	<b>16 MICHEL Lucy</b> (Mic)	19	09/11/2004	Erlabrunn	GER	Yamaha YZF-R7 TSL-Racing					Pirelli
8	<b>19 OUREDNIKOVA Adela</b> (Our)	18	28/12/2005	Prague	CZE	Yamaha YZF-R7 DafitMotoracing by Smzr					Pirelli
9	<b>21 VAN ASWEGEN Nicole</b> (vAs)	37	19/09/1986	Johannesburg	RSA	Yamaha YZF-R7 Andalaft Racing					Pirelli
10	<b>22 CARRASCO Ana</b> (Car)	27	10/03/1997	Cehegin	ESP	Yamaha YZF-R7 Evan Bros Racing Yamaha Team					Pirelli
11	<b>28 ONGARO Ornella</b> (Ong)	33	16/10/1990	Cannes	FRA	Yamaha YZF-R7 Yamaha Motoxracing WCR Team					Pirelli
12	<b>29 RUSTHEN Mia</b> (Rus)	22	29/04/2002	Oslo	NOR	Yamaha YZF-R7 Rusthen Racing					Pirelli
13	<b>33 LIU Chun Mei</b> (Liu)	42	25/10/1981	New Taipei City	TPE	Yamaha YZF-R7 WT Racing Team Taiwan					Pirelli
14	<b>34 WHITMORE Alyssia</b> (Whi)	19	03/11/2004	Fishtoft	GBR	Yamaha YZF-R7 Sekhmet Motorcycle Racing Team					Pirelli
15	<b>35 KEMMER Lena</b> (Kem)	20	01/06/2004	Feldbach	AUT	Yamaha YZF-R7 Berti K. Racing Team					Pirelli
16	<b>36 NEILA Beatriz</b> (Nei)	22	15/04/2002	Madrid	ESP	Yamaha YZF-R7 Ampito / Pata Prometeon Yamaha					Pirelli
17	<b>44 HIRANO Luna</b> (Hir)	24	17/10/1999	Tokyo	JPN	Yamaha YZF-R7 Team Luna					Pirelli
18	<b>46 RUIZ Pakita</b> (Rui)	26	11/08/1997	Palma de Mallorca	ESP	Yamaha YZF-R7 PS Racing Team 46+1					Pirelli
19	<b>52 HOWDEN Jessica</b> (How)	21	28/03/2003	Cape Town	RSA	Yamaha YZF-R7 Team Trasimeno					Pirelli
20	<b>53 NADIEIEVA Iryna</b> (Nad)	29	30/04/1995	Kyiv, Ukraine	UKR	Yamaha YZF-R7 MPS.RT					Pirelli
21	<b>64 SANCHEZ Sara</b> (San)	26	19/11/1997	Barcelona	ESP	Yamaha YZF-R7 511 Terra&Vita Racing Team					Pirelli
22	<b>77 SIBAJA Andrea</b> (Sib)	31	05/09/1992	Cordoba	ESP	Yamaha YZF-R7 Deza - Box 77 Racing Team					Pirelli
23	<b>83 MADRIGAL Astrid</b> (Mad)	24	02/03/2000	Chihuahua	MEX	Yamaha YZF-R7 ITALIKA Racing FIMLA					Pirelli
24*	<b>94 BARBERA Beatrice</b> (Bar)	29	28/12/1994	Cagliari	ITA	Yamaha YZF-R7 Team GP3 AD11 by Tirso					Pirelli
25	<b>96 PONZIANI Roberta</b> (Pon)	27	04/08/1996	Teramo	ITA	Yamaha YZF-R7 Yamaha Motoxracing WCR Team					Pirelli
26	<b>99 CARRENO Isis</b> (CaA)	24	30/12/1999	Santiago de Chile	CHI	Yamaha YZF-R7 AD78 FIM Latinoamerica by Team GP3					Pirelli

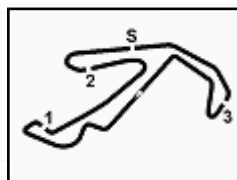

**Pirelli Emilia-Romagna Round, 14-16 June 2024**  
**Results Free Practice**

Misano Circuit Sic 58 4.226 m

1 / 2

No.	Rider	Nat	Team	Bike	Time	Gap	Rel.	Laps	Speed	
									Avg	Max
1	<b>64 S. SANCHEZ</b>	ESP	511 Terra&Vita Racing Team	Yamaha YZF-R7	<b>1'49.743</b>			13	138,629	<b>190,8</b>
2	<b>6 M. HERRERA</b>	ESP	Klint Forward Factory Team	Yamaha YZF-R7	<b>1'50.015</b>	0.272	0.272	13	138,287	<b>191,5</b>
3	<b>22 A. CARRASCO</b>	ESP	Evan Bros Racing Yamaha Team	Yamaha YZF-R7	<b>1'50.335</b>	0.592	0.320	12	137,886	<b>191,5</b>
4	<b>96 R. PONZIANI</b>	ITA	Yamaha Motoxracing WCR Team	Yamaha YZF-R7	<b>1'50.397</b>	0.654	0.062	13	137,808	<b>197,4</b>
5	<b>36 B. NEILA</b>	ESP	Ampito / Pata Prometeon Yamaha	Yamaha YZF-R7	<b>1'51.348</b>	1.605	0.951	12	136,631	<b>193,5</b>
6	<b>52 J. HOWDEN</b>	RSA	Team Trasimeno	Yamaha YZF-R7	<b>1'51.438</b>	1.695	0.090	12	136,521	<b>193,2</b>
7	<b>46 P. RUIZ</b>	ESP	PS Racing Team 46+1	Yamaha YZF-R7	<b>1'52.036</b>	2.293	0.598	11	135,792	<b>187,5</b>
8	<b>33 C. LIU</b>	TPE	WT Racing Team Taiwan	Yamaha YZF-R7	<b>1'52.254</b>	2.511	0.218	12	135,528	<b>190,8</b>
9	<b>16 L. MICHEL</b>	GER	TSL-Racing	Yamaha YZF-R7	<b>1'52.415</b>	2.672	0.161	13	135,334	<b>194,2</b>
10	<b>99 I. CARRENO</b>	CHI	AD78 FIM Latinoamerica by Team GP3	Yamaha YZF-R7	<b>1'52.785</b>	3.042	0.370	13	134,890	<b>190,1</b>
11	<b>8 T. RELPH</b>	AUS	TAYCO Motorsport	Yamaha YZF-R7	<b>1'53.090</b>	3.347	0.305	12	134,526	<b>192,5</b>
12	<b>28 O. ONGARO</b>	FRA	Yamaha Motoxracing WCR Team	Yamaha YZF-R7	<b>1'53.170</b>	3.427	0.080	12	134,431	<b>194,6</b>
13	<b>35 L. KEMMER</b>	AUT	Berti K. Racing Team	Yamaha YZF-R7	<b>1'53.352</b>	3.609	0.182	13	134,216	<b>188,8</b>
14	<b>29 M. RUSTHEN</b>	NOR	Rusthen Racing	Yamaha YZF-R7	<b>1'53.742</b>	3.999	0.390	11	133,755	<b>193,5</b>
15	<b>10 R. YOCHAY</b>	ISR	511 Terra&Vita Racing Team	Yamaha YZF-R7	<b>1'53.746</b>	4.003	0.004	12	133,751	<b>191,5</b>
16	<b>19 A. OUREDNIKOVA</b>	CZE	DaFitMotoracing by Smzr	Yamaha YZF-R7	<b>1'53.884</b>	4.141	0.138	11	133,589	<b>192,5</b>
17	<b>14 M. DOBBS</b>	USA	Sekhmet Motorcycle Racing Team	Yamaha YZF-R7	<b>1'54.084</b>	4.341	0.200	10	133,354	<b>187,5</b>
18	<b>83 A. MADRIGAL</b>	MEX	ITALIKA Racing FIMLA	Yamaha YZF-R7	<b>1'54.326</b>	4.583	0.242	12	133,072	<b>190,1</b>
19	<b>21 N. VAN ASWEGEN</b>	RSA	AndalaRt Racing	Yamaha YZF-R7	<b>1'54.652</b>	4.909	0.326	12	132,694	<b>191,5</b>
20	<b>94 B. BARBERA</b>	ITA	Team GP3 AD11 by Tirso	Yamaha YZF-R7	<b>1'54.876</b>	5.133	0.224	13	132,435	<b>191,2</b>
21	<b>53 I. NADIEIEVA</b>	UKR	MPS.RT	Yamaha YZF-R7	<b>1'55.214</b>	5.471	0.338	12	132,046	<b>190,1</b>
22	<b>77 A. SIBAJA</b>	ESP	Deza - Box 77 Racing Team	Yamaha YZF-R7	<b>1'55.498</b>	5.755	0.284	13	131,722	<b>189,5</b>
23	<b>5 K. SILFA</b>	DOM	ITALIKA Racing FIMLA	Yamaha YZF-R7	<b>1'56.533</b>	6.790	1.035	11	130,552	<b>186,9</b>
24	<b>34 A. WHITMORE</b>	GBR	Sekhmet Motorcycle Racing Team	Yamaha YZF-R7	<b>1'56.963</b>	7.220	0.430	11	130,072	<b>188,2</b>
25	<b>4 E. BONDI</b>	FRA	YART Zelos Black Knights Team	Yamaha YZF-R7	<b>1'57.160</b>	7.417	0.197	13	129,853	<b>188,8</b>
26	<b>44 L. HIRANO</b>	JPN	Team Luna	Yamaha YZF-R7	<b>1'58.257</b>	8.514	1.097	11	128,649	<b>187,8</b>

**Qualifying Lap Time [120% of 1'49.743]: 2'11.692**

AIR	Humidity:	56%	Temp:	22°C
TRACK	Condition:	Dry	Temp:	26°C

Start 09:00 End 09:28 The results are provisional until the end of the time limit for protests and appeals and the completion of the technical checks.

These data/results cannot be reproduced, stored and/or transmitted in whole or in part by any manner of electronic, mechanical, photocopying, recording, broadcasting or otherwise now known or herein after developed without the previous express consent by the copyright owner, except for reproduction in daily press and regular printed publications on sale to the public within 60 days of the event related to those data/results and always provided that copyright symbol appears together as follows below.

© DORNA WSBK ORGANIZATION Srl 2024

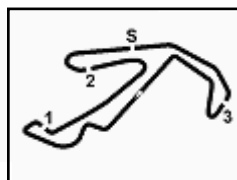

**Pirelli Emilia-Romagna Round, 14-16 June 2024**  
**Results Free Practice**

Misano Circuit Sic 58 4.226 m

2 / 2

**Session Highlights**

Local Time	No. Rider	Description
09.00.00		Start of Session
09.06.33	<b>44</b> L. <b>HIRANO</b>	#44 Technical Problem - Turn 5
09.06.40	<b>44</b> L. <b>HIRANO</b>	#44 Rejoined
09.18.46	<b>94</b> B. <b>BARBERA</b>	#94 Current Lap Cancelled - Exceeded Track Limits - Turn 1
09.23.29	<b>14</b> M. <b>DOBBS</b>	#14 Crashed - Turn 13
09.23.29	<b>29</b> M. <b>RUSTHEN</b>	#29 Crashed - Turn 13
09.23.31	<b>83</b> A. <b>MADRIGAL</b>	#83 Current Lap Cancelled - Exceeded Track Limits - Turn 1
09.24.02	<b>5</b> K. <b>SILFA</b>	#5 Crashed - Turn 2
09.28.10	<b>44</b> L. <b>HIRANO</b>	#44 Technical Problem - Turn 11
09.28.58		End of Session
09.33.56	<b>99</b> I. <b>CARRENO</b>	#99 Lap Cancelled [1'54.185] - Yellow Flag - Turn 13
09.34.01	<b>33</b> C. <b>LIU</b>	#33 Lap Cancelled [1'53.363] - Yellow Flag - Turn 13
09.34.06	<b>77</b> A. <b>SIBAJA</b>	#77 Lap Cancelled [1'55.721] - Yellow Flag - Turn 13
09.34.17	<b>94</b> B. <b>BARBERA</b>	#94 Lap Cancelled [1'56.457] - Yellow Flag - Turn 13
09.34.22	<b>6</b> M. <b>HERRERA</b>	#6 Lap Cancelled [1'51.566] - Yellow Flag - Turn 13
09.34.27	<b>96</b> R. <b>PONZIANI</b>	#96 Lap Cancelled [1'50.556] - Yellow Flag - Turn 13
09.34.32	<b>64</b> S. <b>SANCHEZ</b>	#64 Lap Cancelled [1'50.255] - Yellow Flag - Turn 13
09.34.37	<b>52</b> J. <b>HOWDEN</b>	#52 Lap Cancelled [1'51.538] - Yellow Flag - Turn 13
09.34.42	<b>4</b> E. <b>BONDI</b>	#4 Lap Cancelled [1'57.226] - Yellow Flag - Turn 13
09.34.47	<b>16</b> L. <b>MICHEL</b>	#16 Lap Cancelled [1'55.410] - Yellow Flag - Turn 13
09.35.12	<b>22</b> A. <b>CARRASCO</b>	#22 Lap Cancelled [1'51.046] - Yellow Flag - Turn 1-2
09.35.17	<b>35</b> L. <b>KEMMER</b>	#35 Lap Cancelled [1'54.710] - Yellow Flag - Turn 1-2
09.35.22	<b>16</b> L. <b>MICHEL</b>	#16 Lap Cancelled [1'57.610] - Yellow Flag - Turn 1-2
09.35.27	<b>99</b> I. <b>CARRENO</b>	#99 Lap Cancelled [1'57.823] - Yellow Flag - Turn 1-2
09.35.33	<b>33</b> C. <b>LIU</b>	#33 Lap Cancelled [1'53.226] - Yellow Flag - Turn 1-2
09.35.38	<b>77</b> A. <b>SIBAJA</b>	#77 Lap Cancelled [1'56.890] - Yellow Flag - Turn 1-2

**Fastest Laps Sequence**

No.	Rider	Nat	Team	Bike	Local Time	Time	Gap	Avg
<b>35</b>	L. <b>KEMMER</b>	AUT	Bertl K. Racing Team	Yamaha YZF-R7	09:04'24.716	<b>2'00.704</b>		126,041
<b>29</b>	M. <b>RUSTHEN</b>	NDR	Rusthen Racing	Yamaha YZF-R7	09:04'25.204	<b>1'58.600</b>	-2.104	128,277
<b>16</b>	L. <b>MICHEL</b>	GER	TSL-Racing	Yamaha YZF-R7	09:04'55.536	<b>1'57.336</b>	-1.264	129,658
<b>99</b>	I. <b>CARRENO</b>	CHI	AD78 FIM Latinoamerica by Team GP3	Yamaha YZF-R7	09:04'57.067	<b>1'56.222</b>	-1.114	130,901
<b>6</b>	M. <b>HERRERA</b>	ESP	Klint Forward Factory Team	Yamaha YZF-R7	09:05'49.580	<b>1'53.978</b>	-2.244	133,478
<b>22</b>	A. <b>CARRASCO</b>	ESP	Evan Bros Racing Yamaha Team	Yamaha YZF-R7	09:06'53.567	<b>1'53.532</b>	-0.446	134,003
<b>6</b>	M. <b>HERRERA</b>	ESP	Klint Forward Factory Team	Yamaha YZF-R7	09:07'42.382	<b>1'52.802</b>	-0.730	134,870
<b>96</b>	R. <b>PONZIANI</b>	ITA	Yamaha Motoxracing WCR Team	Yamaha YZF-R7	09:07'43.790	<b>1'52.522</b>	-0.280	135,206
<b>22</b>	A. <b>CARRASCO</b>	ESP	Evan Bros Racing Yamaha Team	Yamaha YZF-R7	09:08'46.058	<b>1'52.491</b>	-0.031	135,243
<b>22</b>	A. <b>CARRASCO</b>	ESP	Evan Bros Racing Yamaha Team	Yamaha YZF-R7	09:10'37.650	<b>1'51.592</b>	-0.899	136,332
<b>6</b>	M. <b>HERRERA</b>	ESP	Klint Forward Factory Team	Yamaha YZF-R7	09:11'26.606	<b>1'51.371</b>	-0.221	136,603
<b>96</b>	R. <b>PONZIANI</b>	ITA	Yamaha Motoxracing WCR Team	Yamaha YZF-R7	09:11'27.799	<b>1'51.332</b>	-0.039	136,651
<b>96</b>	R. <b>PONZIANI</b>	ITA	Yamaha Motoxracing WCR Team	Yamaha YZF-R7	09:13'18.890	<b>1'51.091</b>	-0.241	136,947
<b>96</b>	R. <b>PONZIANI</b>	ITA	Yamaha Motoxracing WCR Team	Yamaha YZF-R7	09:15'09.369	<b>1'50.479</b>	-0.612	137,706
<b>64</b>	S. <b>SANCHEZ</b>	ESP	511 Terra&Vita Racing Team	Yamaha YZF-R7	09:18'53.570	<b>1'49.743</b>	-0.736	138,629

Start 09:00 End 09:28 The results are provisional until the end of the time limit for protests and appeals and the completion of the technical checks.

These data/results cannot be reproduced, stored and/or transmitted in whole or in part by any manner of electronic, mechanical, photocopying, recording, broadcasting or otherwise now known or herein after developed without the previous express consent by the copyright owner, except for reproduction in daily press and regular printed publications on sale to the public within 60 days of the event related to those data/results and always provided that copyright symbol appears together as follows below.

© DORNA WSBK ORGANIZATION Srl 2024

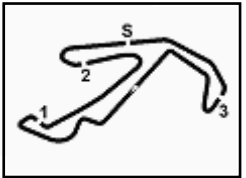

**Pirelli Emilia-Romagna Round, 14-16 June 2024  
Best Sectors & Speed Free Practice**

Misano Circuit Sic 58 4.226 m

BEST LAP		
1	<b>64</b> S. SANCHEZ	Yamaha YZF-R7 1'49.743
2	<b>6</b> M. HERRERA	Yamaha YZF-R7 1'50.015
3	<b>22</b> A. CARRASCO	Yamaha YZF-R7 1'50.335
4	<b>96</b> R. PONZIANI	Yamaha YZF-R7 1'50.397
5	<b>36</b> B. NEILA	Yamaha YZF-R7 1'51.348
6	<b>52</b> J. HOWDEN	Yamaha YZF-R7 1'51.438
7	<b>46</b> P. RUIZ	Yamaha YZF-R7 1'52.036
8	<b>33</b> C. LIU	Yamaha YZF-R7 1'52.254
9	<b>16</b> L. MICHEL	Yamaha YZF-R7 1'52.415
10	<b>99</b> I. CARRENO	Yamaha YZF-R7 1'52.785
11	<b>8</b> T. RELPH	Yamaha YZF-R7 1'53.090
12	<b>28</b> D. ONGARO	Yamaha YZF-R7 1'53.170
13	<b>35</b> L. KEMMER	Yamaha YZF-R7 1'53.352
14	<b>29</b> M. RUSTHEN	Yamaha YZF-R7 1'53.742
15	<b>10</b> R. YOCHAY	Yamaha YZF-R7 1'53.746
16	<b>19</b> A. OUREDNIKOVA	Yamaha YZF-R7 1'53.884
17	<b>14</b> M. DOBBS	Yamaha YZF-R7 1'54.084
18	<b>83</b> A. MADRIGAL	Yamaha YZF-R7 1'54.326
19	<b>21</b> N. VAN ASWEGEN	Yamaha YZF-R7 1'54.652
20	<b>94</b> B. BARBERA	Yamaha YZF-R7 1'54.876
21	<b>53</b> I. NADIEIEVA	Yamaha YZF-R7 1'55.214
22	<b>77</b> A. SIBAJA	Yamaha YZF-R7 1'55.498
23	<b>5</b> K. SILFA	Yamaha YZF-R7 1'56.533
24	<b>34</b> A. WHITMORE	Yamaha YZF-R7 1'56.963
25	<b>4</b> E. BONDI	Yamaha YZF-R7 1'57.160
26	<b>44</b> L. HIRANO	Yamaha YZF-R7 1'58.257

SPEED		
1	<b>96</b> R. PONZIANI	Yamaha YZF-R7 197,4
2	<b>28</b> D. ONGARO	Yamaha YZF-R7 194,6
3	<b>16</b> L. MICHEL	Yamaha YZF-R7 194,2
4	<b>29</b> M. RUSTHEN	Yamaha YZF-R7 193,5
5	<b>36</b> B. NEILA	Yamaha YZF-R7 193,5
6	<b>52</b> J. HOWDEN	Yamaha YZF-R7 193,2
7	<b>8</b> T. RELPH	Yamaha YZF-R7 192,5
8	<b>19</b> A. OUREDNIKOVA	Yamaha YZF-R7 192,5
9	<b>22</b> A. CARRASCO	Yamaha YZF-R7 191,5
10	<b>6</b> M. HERRERA	Yamaha YZF-R7 191,5
11	<b>10</b> R. YOCHAY	Yamaha YZF-R7 191,5
12	<b>21</b> N. VAN ASWEGEN	Yamaha YZF-R7 191,5
13	<b>94</b> B. BARBERA	Yamaha YZF-R7 191,2
14	<b>64</b> S. SANCHEZ	Yamaha YZF-R7 190,8
15	<b>33</b> C. LIU	Yamaha YZF-R7 190,8
16	<b>53</b> I. NADIEIEVA	Yamaha YZF-R7 190,1
17	<b>83</b> A. MADRIGAL	Yamaha YZF-R7 190,1
18	<b>99</b> I. CARRENO	Yamaha YZF-R7 190,1
19	<b>77</b> A. SIBAJA	Yamaha YZF-R7 189,5
20	<b>4</b> E. BONDI	Yamaha YZF-R7 188,8
21	<b>35</b> L. KEMMER	Yamaha YZF-R7 188,8
22	<b>34</b> A. WHITMORE	Yamaha YZF-R7 188,2
23	<b>44</b> L. HIRANO	Yamaha YZF-R7 187,8
24	<b>14</b> M. DOBBS	Yamaha YZF-R7 187,5
25	<b>46</b> P. RUIZ	Yamaha YZF-R7 187,5
26	<b>5</b> K. SILFA	Yamaha YZF-R7 186,9

SEG. 1	
1	<b>6</b> M. HERRERA 28.945
2	<b>64</b> S. SANCHEZ 28.989
3	<b>96</b> R. PONZIANI 29.105
4	<b>22</b> A. CARRASCO 29.193
5	<b>33</b> C. LIU 29.421
6	<b>52</b> J. HOWDEN 29.443
7	<b>46</b> P. RUIZ 29.564
8	<b>36</b> B. NEILA 29.662
9	<b>16</b> L. MICHEL 29.778
10	<b>8</b> T. RELPH 29.993
11	<b>35</b> L. KEMMER 30.043
12	<b>99</b> I. CARRENO 30.131
13	<b>19</b> A. OUREDNIKOVA 30.149
14	<b>14</b> M. DOBBS 30.221
15	<b>28</b> D. ONGARO 30.231
16	<b>29</b> M. RUSTHEN 30.334
17	<b>10</b> R. YOCHAY 30.375
18	<b>21</b> N. VAN ASWEGEN 30.466
19	<b>77</b> A. SIBAJA 30.542
20	<b>4</b> E. BONDI 30.671
21	<b>83</b> A. MADRIGAL 30.702
22	<b>53</b> I. NADIEIEVA 30.717
23	<b>94</b> B. BARBERA 30.728
24	<b>34</b> A. WHITMORE 30.879
25	<b>5</b> K. SILFA 31.013
26	<b>44</b> L. HIRANO 31.911

SEG. 2	
1	<b>96</b> R. PONZIANI 25.721
2	<b>64</b> S. SANCHEZ 25.821
3	<b>22</b> A. CARRASCO 25.919
4	<b>36</b> B. NEILA 25.919
5	<b>6</b> M. HERRERA 25.985
6	<b>52</b> J. HOWDEN 26.069
7	<b>99</b> I. CARRENO 26.231
8	<b>33</b> C. LIU 26.235
9	<b>46</b> P. RUIZ 26.322
10	<b>35</b> L. KEMMER 26.330
11	<b>83</b> A. MADRIGAL 26.365
12	<b>16</b> L. MICHEL 26.367
13	<b>10</b> R. YOCHAY 26.393
14	<b>28</b> D. ONGARO 26.423
15	<b>8</b> T. RELPH 26.521
16	<b>29</b> M. RUSTHEN 26.554
17	<b>53</b> I. NADIEIEVA 26.585
18	<b>94</b> B. BARBERA 26.634
19	<b>14</b> M. DOBBS 26.636
20	<b>77</b> A. SIBAJA 26.740
21	<b>34</b> A. WHITMORE 26.811
22	<b>19</b> A. OUREDNIKOVA 26.903
23	<b>21</b> N. VAN ASWEGEN 26.970
24	<b>44</b> L. HIRANO 27.431
25	<b>4</b> E. BONDI 27.503
26	<b>5</b> K. SILFA 27.561

SEG. 3	
1	<b>64</b> S. SANCHEZ 30.532
2	<b>96</b> R. PONZIANI 30.645
3	<b>6</b> M. HERRERA 30.730
4	<b>22</b> A. CARRASCO 30.762
5	<b>52</b> J. HOWDEN 31.017
6	<b>36</b> B. NEILA 31.059
7	<b>33</b> C. LIU 31.114
8	<b>16</b> L. MICHEL 31.293
9	<b>35</b> L. KEMMER 31.333
10	<b>99</b> I. CARRENO 31.334
11	<b>8</b> T. RELPH 31.392
12	<b>29</b> M. RUSTHEN 31.465
13	<b>28</b> D. ONGARO 31.488
14	<b>46</b> P. RUIZ 31.517
15	<b>53</b> I. NADIEIEVA 31.539
16	<b>19</b> A. OUREDNIKOVA 31.630
17	<b>10</b> R. YOCHAY 31.692
18	<b>94</b> B. BARBERA 31.724
19	<b>21</b> N. VAN ASWEGEN 31.726
20	<b>83</b> A. MADRIGAL 31.996
21	<b>5</b> K. SILFA 32.025
22	<b>14</b> M. DOBBS 32.087
23	<b>34</b> A. WHITMORE 32.109
24	<b>4</b> E. BONDI 32.516
25	<b>77</b> A. SIBAJA 32.559
26	<b>44</b> L. HIRANO 32.633

SEG. 4	
1	<b>64</b> S. SANCHEZ 24.158
2	<b>6</b> M. HERRERA 24.199
3	<b>96</b> R. PONZIANI 24.237
4	<b>22</b> A. CARRASCO 24.385
5	<b>36</b> B. NEILA 24.476
6	<b>46</b> P. RUIZ 24.515
7	<b>10</b> R. YOCHAY 24.696
8	<b>99</b> I. CARRENO 24.772
9	<b>16</b> L. MICHEL 24.775
10	<b>52</b> J. HOWDEN 24.810
11	<b>28</b> D. ONGARO 24.819
12	<b>33</b> C. LIU 24.908
13	<b>29</b> M. RUSTHEN 25.089
14	<b>14</b> M. DOBBS 25.100
15	<b>19</b> A. OUREDNIKOVA 25.123
16	<b>8</b> T. RELPH 25.184
17	<b>21</b> N. VAN ASWEGEN 25.230
18	<b>83</b> A. MADRIGAL 25.231
19	<b>35</b> L. KEMMER 25.260
20	<b>53</b> I. NADIEIEVA 25.353
21	<b>5</b> K. SILFA 25.410
22	<b>94</b> B. BARBERA 25.440
23	<b>77</b> A. SIBAJA 25.514
24	<b>34</b> A. WHITMORE 25.767
25	<b>4</b> E. BONDI 25.896
26	<b>44</b> L. HIRANO 26.098

14/06/2024

These data/results cannot be reproduced, stored and/or transmitted in whole or in part by any manner of electronic, mechanical, photocopying, recording, broadcasting or otherwise now known or herein after developed without the previous express consent by the copyright owner, except for reproduction in daily press and regular printed publications on sale to the public within 60 days of the event related to those data/results and always provided that copyright symbol appears together as follows below.

© DORNA WSBK ORGANIZATION Srl 2024



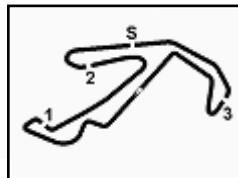

**Pirelli Emilia-Romagna Round, 14-16 June 2024**

**Ideal Times Free Practice**

Misano Circuit Sic 58 4.226 m

No.	Rider	Nat	Bike	Seg. 1	Seg. 2	Seg. 3	Seg. 4	Ideal Time		
				Diff. 1	Diff. 2	Diff. 3	Diff. 4	Best Lap	Pos.	Diff.
1	<b>64 S. SANCHEZ</b>	ESP	Yamaha YZF-R7	28.989 +0.211	25.821 +0.010	<b>30.532</b>	<b>24.158</b> +0.022	<b>1'49.500</b> 1'49.743	1	0.243
2	<b>96 R. PONZIANI</b>	ITA	Yamaha YZF-R7	29.105 +0.204	<b>25.721</b> +0.190	30.645 +0.295	24.237	<b>1'49.708</b> 1'50.397	4	0.689
3	<b>6 M. HERRERA</b>	ESP	Yamaha YZF-R7	<b>28.945</b> +0.056	25.985 +0.100	30.730	24.199	<b>1'49.859</b> 1'50.015	2	0.156
4	<b>22 A. CARRASCO</b>	ESP	Yamaha YZF-R7	29.193	25.919	30.762	24.385 +0.076	<b>1'50.259</b> 1'50.335	3	0.076
5	<b>36 B. NEILA</b>	ESP	Yamaha YZF-R7	29.662 +0.153	25.919	31.059 +0.079	24.476	<b>1'51.116</b> 1'51.348	5	0.232
6	<b>52 J. HOWDEN</b>	RSA	Yamaha YZF-R7	29.443	26.069 +0.039	31.017	24.810 +0.060	<b>1'51.339</b> 1'51.438	6	0.099
7	<b>33 C. LIU</b>	TPE	Yamaha YZF-R7	29.421 +0.140	26.235 +0.242	31.114	24.908 +0.194	<b>1'51.678</b> 1'52.254	8	0.576
8	<b>46 P. RUIZ</b>	ESP	Yamaha YZF-R7	29.564 +0.020	26.322 +0.098	31.517	24.515	<b>1'51.918</b> 1'52.036	7	0.118
9	<b>16 L. MICHEL</b>	GER	Yamaha YZF-R7	29.778	26.367 +0.202	31.293	24.775	<b>1'52.213</b> 1'52.415	9	0.202
10	<b>99 I. CARRENO</b>	CHI	Yamaha YZF-R7	30.131 +0.007	26.231 +0.130	31.334 +0.178	24.772 +0.002	<b>1'52.468</b> 1'52.785	10	0.317
11	<b>28 D. ONGARO</b>	FRA	Yamaha YZF-R7	30.231 +0.079	26.423 +0.028	31.488	24.819 +0.102	<b>1'52.961</b> 1'53.170	12	0.209
12	<b>35 L. KEMMER</b>	AUT	Yamaha YZF-R7	30.043 +0.137	26.330 +0.249	31.333	25.260	<b>1'52.966</b> 1'53.352	13	0.386
13	<b>8 T. RELPH</b>	AUS	Yamaha YZF-R7	29.993	26.521	31.392	25.184	<b>1'53.090</b> 1'53.090	11	
14	<b>10 R. YOCHAY</b>	ISR	Yamaha YZF-R7	30.375 +0.029	26.393	31.692 +0.135	24.696 +0.426	<b>1'53.156</b> 1'53.746	15	0.590
15	<b>29 M. RUSTHEN</b>	NDR	Yamaha YZF-R7	30.334	26.554 +0.156	31.465 +0.144	25.089	<b>1'53.442</b> 1'53.742	14	0.300
16	<b>19 A. OUREDNIKOVA</b>	CZE	Yamaha YZF-R7	30.149	26.903 +0.044	31.630 +0.011	25.123 +0.024	<b>1'53.805</b> 1'53.884	16	0.079
17	<b>14 M. DOBBS</b>	USA	Yamaha YZF-R7	30.221 +0.014	26.636	32.087 +0.023	25.100 +0.003	<b>1'54.044</b> 1'54.084	17	0.040
18	<b>53 I. NADIEIEVA</b>	UKR	Yamaha YZF-R7	30.717 +0.461	26.585	31.539 +0.171	25.353 +0.388	<b>1'54.194</b> 1'55.214	21	1.020
19	<b>83 A. MADRIGAL</b>	MEX	Yamaha YZF-R7	30.702	26.365	31.996	25.231 +0.032	<b>1'54.294</b> 1'54.326	18	0.032
20	<b>21 N. VAN ASWEGEN</b>	RSA	Yamaha YZF-R7	30.466 +0.054	26.970 +0.119	31.726	25.230 +0.087	<b>1'54.392</b> 1'54.652	19	0.260
21	<b>94 B. BARBERA</b>	ITA	Yamaha YZF-R7	30.728 +0.160	26.634 +0.114	31.724	25.440 +0.076	<b>1'54.526</b> 1'54.876	20	0.350
22	<b>77 A. SIBAJA</b>	ESP	Yamaha YZF-R7	30.542	26.740	32.559	25.514 +0.143	<b>1'55.355</b> 1'55.498	22	0.143
23	<b>34 A. WHITMORE</b>	GBR	Yamaha YZF-R7	30.879 +0.105	26.811 +0.340	32.109 +0.401	25.767 +0.551	<b>1'55.566</b> 1'56.963	24	1.397
24	<b>5 K. SILFA</b>	DOM	Yamaha YZF-R7	31.013 +0.217	27.561 +0.307	32.025	25.410	<b>1'56.009</b> 1'56.533	23	0.524
25	<b>4 E. BONDI</b>	FRA	Yamaha YZF-R7	30.671 +0.289	27.503	32.516 +0.217	25.896 +0.068	<b>1'56.586</b> 1'57.160	25	0.574
26	<b>44 L. HIRANO</b>	JPN	Yamaha YZF-R7	31.911	27.431	32.633 +0.184	26.098	<b>1'58.073</b> 1'58.257	26	0.184
<b>Overall Ideal Time</b>				28.945	25.721	30.532	24.158	<b>1'49.356</b>		

14/06/2024

These data/results cannot be reproduced, stored and/or transmitted in whole or in part by any manner of electronic, mechanical, photocopying, recording, broadcasting or otherwise now known or herein after developed without the previous express consent by the copyright owner, except for reproduction in daily press and regular printed publications on sale to the public within 60 days of the event related to those data/results and always provided that copyright symbol appears together as follows below.

© DORNA WSBK ORGANIZATION Srl 2024

FICR PERUGIA TIMING











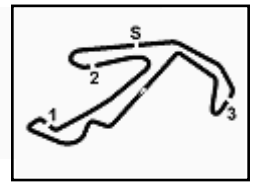

**Pirelli Emilia-Romagna Round, 14-16 June 2024**  
**Chronological Analysis Free Practice**

12 31.230 27.868 **32.025** **25.410** **1'56.533** 185,9 9:23'22.230

**24° 34 A. WHITMORE [1'56.963]**

Lap	Seg.1	Seg.2	Seg.3	Seg.4	Lap Time	km/h	Local Time
1							
2	50.908	28.947	35.595	28.488	2'23.938P	186,9	9:04'08.270
3	33.412	28.146	34.189	28.045	2'03.792	184,9	9:06'12.062
4	32.497	28.209	34.301	27.249	2'02.256	184,0	9:08'14.318
5	31.918	27.286	34.042	26.388	1'59.634	186,9	9:10'13.952
6	31.242	27.932	32.788	1'29.221	3'01.183P	<b>188,2</b>	9:13'15.135
7	54.234	28.088	33.098	26.111	2'21.531P	186,2	9:15'36.666
8	<b>30.879</b>	<b>26.811</b>	34.226	26.177	1'58.093	185,2	9:17'34.759
9	31.255	27.322	32.368	26.194	1'57.139	185,2	9:19'31.898
10	31.159	28.018	<b>32.109</b>	<b>25.767</b>	1'57.053	187,5	9:21'28.951
11	30.984	27.151	32.510	26.318	<b>1'56.963</b>	186,2	9:23'25.914
12	31.242	29.548	33.620	26.539	2'00.949	184,6	9:25'26.863

**25° 4 E. BONDI [1'57.160]**

Lap	Seg.1	Seg.2	Seg.3	Seg.4	Lap Time	km/h	Local Time
1							
2	46.156	30.868	37.382	29.826	2'24.232P	184,9	9:02'37.118
3	33.994	30.935	36.024	28.003	2'08.956	184,0	9:04'46.074
4	32.622	29.712	35.419	27.715	2'05.468	185,9	9:06'51.542
5	32.810	28.227	33.901	26.826	2'01.764	<b>188,8</b>	9:08'53.306
6	32.034	28.471	34.011	26.981	2'01.497	187,2	9:10'54.803
7	31.752	27.911	34.324	26.567	2'00.554	186,5	9:12'55.357
8	31.346	27.811	33.585	26.499	1'59.241	184,6	9:14'54.598
9	31.709	27.636	33.351	26.330	1'59.026	184,9	9:16'53.624
10	30.988	27.554	32.865	26.323	1'57.730	185,2	9:18'51.354
11	31.364	27.912	<b>32.516</b>	<b>25.896</b>	1'57.688	188,2	9:20'49.042
12	30.960	<b>27.503</b>	32.733	25.964	<b>1'57.160</b>	185,6	9:22'46.202
13	<b>30.671</b>	27.622	32.822	26.111	1'57.226C	185,2	9:24'43.428
14	31.035	27.663	32.941	26.120	1'57.759	185,2	9:26'41.187

**26° 44 L. HIRANO [1'58.257]**

Lap	Seg.1	Seg.2	Seg.3	Seg.4	Lap Time	km/h	Local Time
1							
2	51.584	30.009	36.605	27.065	2'25.263P	184,0	9:03'35.484
3	32.991	28.907	36.832	26.930	2'05.660	181,2	9:05'41.144
4	55.664	29.110	35.026	26.787	2'26.587	185,9	9:08'07.731
5	32.676	28.164	34.679	1'24.156	2'59.675P	185,2	9:11'07.406
6	51.304	28.079	33.132	26.510	2'19.025P	183,7	9:13'26.431
7	32.349	27.928	33.460	26.509	2'00.246	185,2	9:15'26.677
8	32.077	27.977	33.281	26.397	1'59.732	<b>187,8</b>	9:17'26.409
9	32.170	27.823	33.665	26.157	1'59.815	186,2	9:19'26.224
10	32.205	27.757	32.851	26.629	1'59.442	185,2	9:21'25.666
11	32.333	27.753	<b>32.633</b>	26.242	1'58.961	185,9	9:23'24.627
12	<b>31.911</b>	<b>27.431</b>	32.817	<b>26.098</b>	<b>1'58.257</b>	184,9	9:25'22.884

14/06/2024 P = Pits In/Out - C = Lap Time Cancelled

These data/results cannot be reproduced, stored and/or transmitted in whole or in part by any manner of electronic, mechanical, photocopying, recording, broadcasting or otherwise now known or herein after developed without the previous express consent by the copyright owner, except for reproduction in daily press and regular printed publications on sale to the public within 60 days of the event related to those data/results and always provided that copyright symbol appears together as follows below.

© DORNA WSBK ORGANIZATION Srl 2024

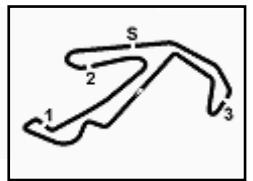

**Pirelli Emilia-Romagna Round, 14-16 June 2024**  
**Weather Report Free Practice**

Session started 09:00 - Session ended 9:28

Misano Circuit Sic 58 4.226 m

**Air Temperature**

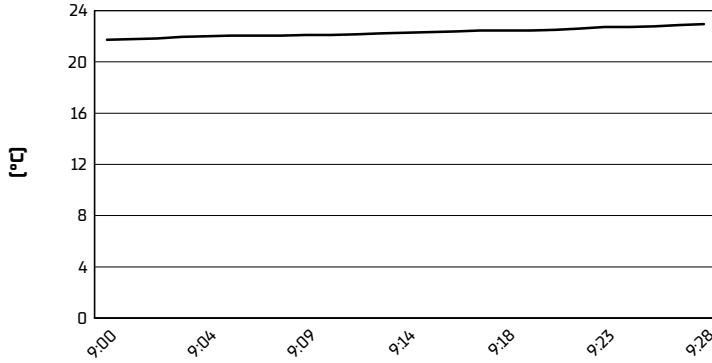

**Track Temperature**

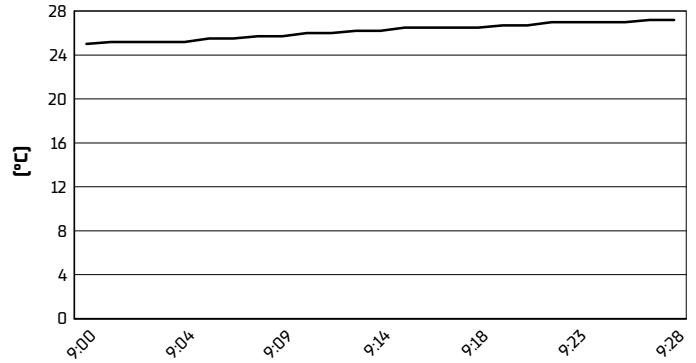

**Air Pressure**

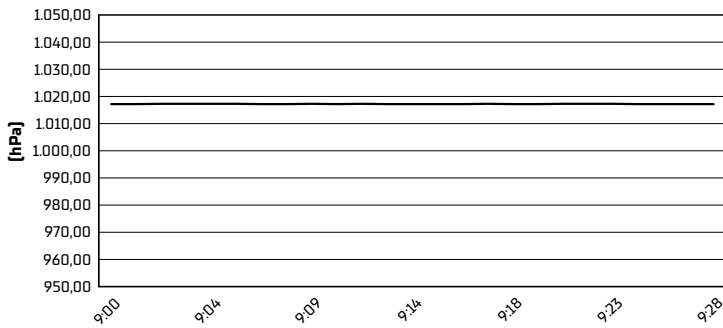

**Humidity**

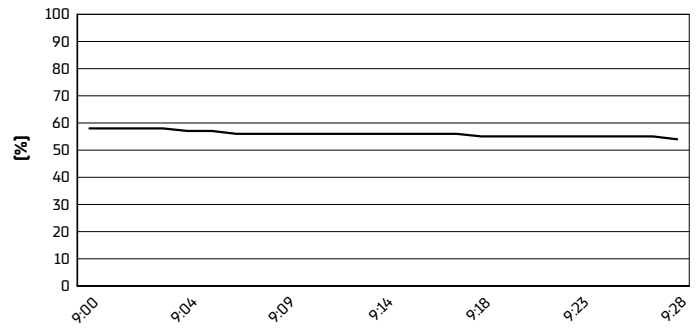

**Wind Speed**

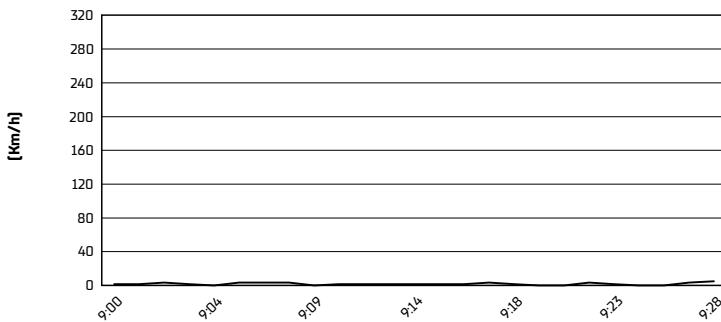

**Wind Direction**

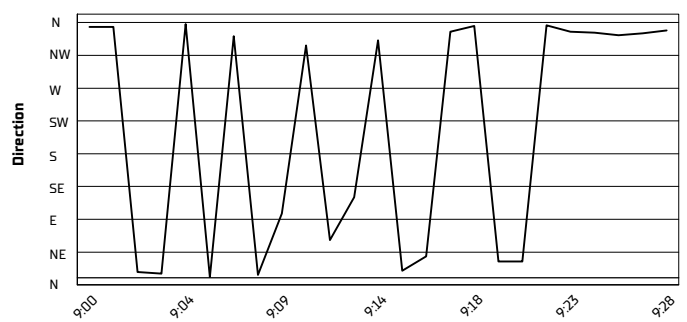

14/06/2024

These data/results cannot be reproduced, stored and/or transmitted in whole or in part by any manner of electronic, mechanical, photocopying, recording, broadcasting or otherwise now known or herein after developed without the previous express consent by the copyright owner, except for reproduction in daily press and regular printed publications on sale to the public within 60 days of the event related to those data/results and always provided that copyright symbol appears together as follows below.

© DORNA WSBK ORGANIZATION Srl 2024