

**Pirelli Emilia-Romagna Round, 14-16 June 2024**  
**Results Warm Up 2**

Misano Circuit Sic 58 4.226 m

1 / 2

No.	Rider	Nat	Team	Bike	Time	Gap	Rel.	Laps	Speed	
									Avg	Max
1	<b>6 M. HERRERA</b>	ESP	Klint Forward Factory Team	Yamaha YZF-R7	<b>1'48.848</b>			3	139,769	<b>190,8</b>
2	<b>22 A. CARRASCO</b>	ESP	Evan Bros Racing Yamaha Team	Yamaha YZF-R7	<b>1'49.275</b>	0.427	0.427	5	139,223	<b>191,5</b>
3	<b>64 S. SANCHEZ</b>	ESP	511 Terra&Vita Racing Team	Yamaha YZF-R7	<b>1'50.616</b>	1.768	1.341	5	137,535	<b>190,8</b>
4	<b>99 I. CARRENO</b>	CHI	AD78 FIM Latinoamerica by Team GP3	Yamaha YZF-R7	<b>1'50.633</b>	1.785	0.017	5	137,514	<b>189,5</b>
5	<b>96 R. PONZIANI</b>	ITA	Yamaha Motoxracing WCR Team	Yamaha YZF-R7	<b>1'50.645</b>	1.797	0.012	5	137,499	<b>193,2</b>
6	<b>36 B. NEILA</b>	ESP	Ampito / Pata Prometeon Yamaha	Yamaha YZF-R7	<b>1'50.871</b>	2.023	0.226	5	137,219	<b>192,2</b>
7	<b>10 R. YOCHAY</b>	ISR	511 Terra&Vita Racing Team	Yamaha YZF-R7	<b>1'51.659</b>	2.811	0.788	5	136,251	<b>193,9</b>
8	<b>46 P. RUIZ</b>	ESP	PS Racing Team 46+1	Yamaha YZF-R7	<b>1'51.759</b>	2.911	0.100	5	136,129	<b>189,1</b>
9	<b>33 C. LIU</b>	TPE	WT Racing Team Taiwan	Yamaha YZF-R7	<b>1'52.488</b>	3.640	0.729	5	135,246	<b>190,8</b>
10	<b>16 L. MICHEL</b>	GER	TSL-Racing	Yamaha YZF-R7	<b>1'52.837</b>	3.989	0.349	5	134,828	<b>197,4</b>
11	<b>83 A. MADRIGAL</b>	MEX	ITALIKA Racing FIMLA	Yamaha YZF-R7	<b>1'53.087</b>	4.239	0.250	5	134,530	<b>193,2</b>
12	<b>21 N. VAN ASWEGEN</b>	RSA	Andalaft Racing	Yamaha YZF-R7	<b>1'53.897</b>	5.049	0.810	5	133,573	<b>193,2</b>
13	<b>94 B. BARBERA</b>	ITA	Team GP3 AD11 by Tirso	Yamaha YZF-R7	<b>1'54.014</b>	5.166	0.117	5	133,436	<b>191,2</b>
14	<b>44 L. HIRANO</b>	JPN	Team Luna	Yamaha YZF-R7	<b>1'54.050</b>	5.202	0.036	5	133,394	<b>187,2</b>
15	<b>8 T. RELPH</b>	AUS	TAYCO Motorsport	Yamaha YZF-R7	<b>1'54.400</b>	5.552	0.350	5	132,986	<b>191,8</b>
16	<b>14 M. DOBBS</b>	USA	Sekhmet Motorcycle Racing Team	Yamaha YZF-R7	<b>1'54.474</b>	5.626	0.074	5	132,900	<b>189,8</b>
17	<b>28 O. ONGARO</b>	FRA	Yamaha Motoxracing WCR Team	Yamaha YZF-R7	<b>1'54.575</b>	5.727	0.101	5	132,783	<b>192,2</b>
18	<b>19 A. OUREDNIKOVA</b>	CZE	DafitMotoracing by Smrz	Yamaha YZF-R7	<b>1'55.145</b>	6.297	0.570	5	132,126	<b>196,0</b>
19	<b>53 I. NADIEIEVA</b>	UKR	MPS.RT	Yamaha YZF-R7	<b>1'55.185</b>	6.337	0.040	5	132,080	<b>191,8</b>
20	<b>77 A. SIBAJA</b>	ESP	Deza - Box 77 Racing Team	Yamaha YZF-R7	<b>1'55.482</b>	6.634	0.297	5	131,740	<b>191,2</b>
21	<b>35 L. KEMMER</b>	AUT	Berti K. Racing Team	Yamaha YZF-R7	<b>1'56.187</b>	7.339	0.705	5	130,941	<b>193,2</b>
22	<b>5 K. SILFA</b>	DOM	ITALIKA Racing FIMLA	Yamaha YZF-R7	<b>1'56.268</b>	7.420	0.081	5	130,849	<b>189,5</b>
23	<b>4 E. BONDI</b>	FRA	YART Zelos Black Knights Team	Yamaha YZF-R7	<b>2'01.275</b>	12.427	5.007	3	125,447	<b>188,8</b>

AIR	Humidity:	32%	Temp:	25°C
TRACK	Condition:	Dry	Temp:	31°C

Records	Pole	(SP)	2024 M.Herrera	1'49.390	139,080	Km/h
	Race	(RC1)	2024 A.Carrasco	1'48.594	140,100	Km/h
	All Times	(RC1)	2024 A.Carrasco	1'48.594	140,100	Km/h

Start 09:20 End 09:33 The results are provisional until the end of the time limit for protests and appeals and the completion of the technical checks.

These data/results cannot be reproduced, stored and/or transmitted in whole or in part by any manner of electronic, mechanical, photocopying, recording, broadcasting or otherwise now known or herein after developed without the previous express consent by the copyright owner, except for reproduction in daily press and regular printed publications on sale to the public within 60 days of the event related to those data/results and always provided that copyright symbol appears together as follows below.

© DORNA WSBK ORGANIZATION Srl 2024

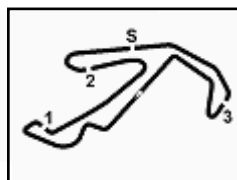

**Pirelli Emilia-Romagna Round, 14-16 June 2024**  
**Results Warm Up 2**

Misano Circuit Sic 58 4.226 m

2 / 2

**Session Highlights**

Local Time	No. Rider	Description
09.20.00		Start of Session
09.20.52	<b>94 B. BARBERA</b>	#94 Current Lap Cancelled - Exceeded Track Limits - Turn 1
09.26.53	<b>35 L. KEMMER</b>	#35 Lap Cancelled [1'55.227] - Exceeded Track Limits - Turn 11
09.33.22		End of Session

**Fastest Laps Sequence**

No.	Rider	Nat	Team	Bike	Local Time	Time	Gap	Avg
<b>46</b>	<b>P. RUIZ</b>	ESP	PS Racing Team 46+1	Yamaha YZF-R7	09:24'05.133	<b>1'54.274</b>		133,133
<b>96</b>	<b>R. PONZIANI</b>	ITA	Yamaha Motoxracing WCR Team	Yamaha YZF-R7	09:24'56.825	<b>1'51.674</b>	-2.600	136,232
<b>6</b>	<b>M. HERRERA</b>	ESP	Klint Forward Factory Team	Yamaha YZF-R7	09:25'09.119	<b>1'49.592</b>	-2.082	138,820
<b>6</b>	<b>M. HERRERA</b>	ESP	Klint Forward Factory Team	Yamaha YZF-R7	09:26'57.967	<b>1'48.848</b>	-0.744	139,769

16/06/2024      Start      End      The results are provisional until the end of the time limit for protests and appeals  
09:20      09:33      and the completion of the technical checks.

These data/results cannot be reproduced, stored and/or transmitted in whole or in part by any manner of electronic, mechanical, photocopying, recording, broadcasting or otherwise now known or herein after developed without the previous express consent by the copyright owner, except for reproduction in daily press and regular printed publications on sale to the public within 60 days of the event related to those data/results and always provided that copyright symbol appears together as follows below.

© DORNA WSBK ORGANIZATION Srl 2024

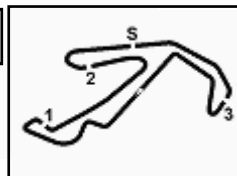

**Pirelli Emilia-Romagna Round, 14-16 June 2024**  
**Best Sectors & Speed Warm Up 2**

Misano Circuit Sic 58 4.226 m

**BEST LAP**

1	6	M. HERRERA	Yamaha YZF-R7	1'48.848
2	22	A. CARRASCO	Yamaha YZF-R7	1'49.275
3	64	S. SANCHEZ	Yamaha YZF-R7	1'50.616
4	99	I. CARRENO	Yamaha YZF-R7	1'50.633
5	96	R. PONZIANI	Yamaha YZF-R7	1'50.645
6	36	B. NEILA	Yamaha YZF-R7	1'50.871
7	10	R. YOCHAY	Yamaha YZF-R7	1'51.659
8	46	P. RUIZ	Yamaha YZF-R7	1'51.759
9	33	C. LIU	Yamaha YZF-R7	1'52.488
10	16	L. MICHEL	Yamaha YZF-R7	1'52.837
11	83	A. MADRIGAL	Yamaha YZF-R7	1'53.087
12	21	N. VAN ASWEGEN	Yamaha YZF-R7	1'53.897
13	94	B. BARBERA	Yamaha YZF-R7	1'54.014
14	44	L. HIRANO	Yamaha YZF-R7	1'54.050
15	8	T. RELPH	Yamaha YZF-R7	1'54.400
16	14	M. DOBBS	Yamaha YZF-R7	1'54.474
17	28	D. ONGARO	Yamaha YZF-R7	1'54.575
18	19	A. OUREDNICKOVA	Yamaha YZF-R7	1'55.145
19	53	I. NADIEIEVA	Yamaha YZF-R7	1'55.185
20	77	A. SIBAJA	Yamaha YZF-R7	1'55.482
21	35	L. KEMMER	Yamaha YZF-R7	1'56.187
22	5	K. SILFA	Yamaha YZF-R7	1'56.268
23	4	E. BONDI	Yamaha YZF-R7	2'01.275

**SPEED**

1	16	L. MICHEL	Yamaha YZF-R7	197,4
2	19	A. OUREDNICKOVA	Yamaha YZF-R7	196,0
3	10	R. YOCHAY	Yamaha YZF-R7	193,9
4	96	R. PONZIANI	Yamaha YZF-R7	193,2
5	21	N. VAN ASWEGEN	Yamaha YZF-R7	193,2
6	35	L. KEMMER	Yamaha YZF-R7	193,2
7	83	A. MADRIGAL	Yamaha YZF-R7	193,2
8	28	D. ONGARO	Yamaha YZF-R7	192,2
9	36	B. NEILA	Yamaha YZF-R7	192,2
10	53	I. NADIEIEVA	Yamaha YZF-R7	191,8
11	8	T. RELPH	Yamaha YZF-R7	191,8
12	22	A. CARRASCO	Yamaha YZF-R7	191,5
13	94	B. BARBERA	Yamaha YZF-R7	191,2
14	77	A. SIBAJA	Yamaha YZF-R7	191,2
15	6	M. HERRERA	Yamaha YZF-R7	190,8
16	64	S. SANCHEZ	Yamaha YZF-R7	190,8
17	33	C. LIU	Yamaha YZF-R7	190,8
18	14	M. DOBBS	Yamaha YZF-R7	189,8
19	99	I. CARRENO	Yamaha YZF-R7	189,5
20	5	K. SILFA	Yamaha YZF-R7	189,5
21	46	P. RUIZ	Yamaha YZF-R7	189,1
22	4	E. BONDI	Yamaha YZF-R7	188,8
23	44	L. HIRANO	Yamaha YZF-R7	187,2

**SEG. 1**

1	6	M. HERRERA	28.616
2	22	A. CARRASCO	28.950
3	99	I. CARRENO	29.243
4	64	S. SANCHEZ	29.334
5	96	R. PONZIANI	29.434
6	36	B. NEILA	29.548
7	33	C. LIU	29.651
8	10	R. YOCHAY	29.674
9	46	P. RUIZ	29.738
10	83	A. MADRIGAL	30.003
11	16	L. MICHEL	30.028
12	21	N. VAN ASWEGEN	30.297
13	8	T. RELPH	30.363
14	44	L. HIRANO	30.446
15	28	D. ONGARO	30.487
16	77	A. SIBAJA	30.571
17	19	A. OUREDNICKOVA	30.601
18	14	M. DOBBS	30.606
19	94	B. BARBERA	30.728
20	35	L. KEMMER	30.804
21	5	K. SILFA	30.925
22	53	I. NADIEIEVA	30.980
23	4	E. BONDI	32.340

**SEG. 2**

1	22	A. CARRASCO	25.678
2	6	M. HERRERA	25.731
3	36	B. NEILA	25.926
4	96	R. PONZIANI	26.024
5	64	S. SANCHEZ	26.079
6	46	P. RUIZ	26.166
7	99	I. CARRENO	26.196
8	10	R. YOCHAY	26.197
9	83	A. MADRIGAL	26.278
10	94	B. BARBERA	26.463
11	33	C. LIU	26.600
12	19	A. OUREDNICKOVA	26.605
13	16	L. MICHEL	26.645
14	14	M. DOBBS	26.703
15	21	N. VAN ASWEGEN	26.772
16	28	D. ONGARO	26.793
17	35	L. KEMMER	26.807
18	77	A. SIBAJA	26.811
19	53	I. NADIEIEVA	27.000
20	44	L. HIRANO	27.155
21	8	T. RELPH	27.216
22	5	K. SILFA	27.261
23	4	E. BONDI	27.850

**SEG. 3**

1	6	M. HERRERA	30.278
2	22	A. CARRASCO	30.413
3	64	S. SANCHEZ	30.642
4	36	B. NEILA	30.804
5	96	R. PONZIANI	30.805
6	99	I. CARRENO	30.842
7	10	R. YOCHAY	30.847
8	16	L. MICHEL	31.114
9	33	C. LIU	31.152
10	46	P. RUIZ	31.270
11	83	A. MADRIGAL	31.309
12	8	T. RELPH	31.335
13	94	B. BARBERA	31.406
14	35	L. KEMMER	31.507
15	19	A. OUREDNICKOVA	31.514
16	14	M. DOBBS	31.530
17	53	I. NADIEIEVA	31.538
18	21	N. VAN ASWEGEN	31.542
19	44	L. HIRANO	31.635
20	77	A. SIBAJA	31.869
21	28	D. ONGARO	31.879
22	5	K. SILFA	32.050
23	4	E. BONDI	33.049

**SEG. 4**

1	6	M. HERRERA	24.166
2	22	A. CARRASCO	24.234
3	99	I. CARRENO	24.274
4	96	R. PONZIANI	24.382
5	64	S. SANCHEZ	24.488
6	46	P. RUIZ	24.551
7	36	B. NEILA	24.593
8	44	L. HIRANO	24.814
9	10	R. YOCHAY	24.896
10	16	L. MICHEL	24.924
11	83	A. MADRIGAL	24.936
12	33	C. LIU	25.085
13	21	N. VAN ASWEGEN	25.211
14	14	M. DOBBS	25.223
15	8	T. RELPH	25.300
16	28	D. ONGARO	25.304
17	94	B. BARBERA	25.346
18	19	A. OUREDNICKOVA	25.476
19	35	L. KEMMER	25.545
20	53	I. NADIEIEVA	25.579
21	77	A. SIBAJA	25.581
22	5	K. SILFA	25.669
23	4	E. BONDI	26.694

16/06/2024

These data/results cannot be reproduced, stored and/or transmitted in whole or in part by any manner of electronic, mechanical, photocopying, recording, broadcasting or otherwise now known or herein after developed without the previous express consent by the copyright owner, except for reproduction in daily press and regular printed publications on sale to the public within 60 days of the event related to those data/results and always provided that copyright symbol appears together as follows below.

© DORNA WSBK ORGANIZATION Srl 2024



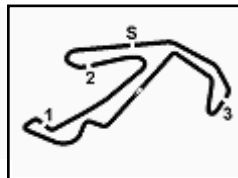

**Pirelli Emilia-Romagna Round, 14-16 June 2024**  
**Ideal Times Warm Up 2**

Misano Circuit Sic 58 4.226 m

No.	Rider	Nat	Bike	Seg. 1	Seg. 2	Seg. 3	Seg. 4	Ideal Time		
				Diff. 1	Diff. 2	Diff. 3	Diff. 4	Best Lap	Pos.	Diff.
1	<b>6 M. HERRERA</b>	ESP	Yamaha YZF-R7	<b>28.616</b>	25.731	<b>30.278</b>	<b>24.166</b> +0.057	<b>1'48.791</b> 1'48.848	1	0.057
2	<b>22 A. CARRASCO</b>	ESP	Yamaha YZF-R7	28.950	<b>25.678</b>	30.413	24.234	<b>1'49.275</b> 1'49.275	2	
3	<b>64 S. SANCHEZ</b>	ESP	Yamaha YZF-R7	29.334	26.079	30.642 +0.073	24.488	<b>1'50.543</b> 1'50.616	3	0.073
4	<b>99 I. CARRENO</b>	CHI	Yamaha YZF-R7	29.243	26.196	30.842 +0.072	24.274 +0.006	<b>1'50.555</b> 1'50.633	4	0.078
5	<b>96 R. PONZIANI</b>	ITA	Yamaha YZF-R7	29.434	26.024	30.805	24.382	<b>1'50.645</b> 1'50.645	5	
6	<b>36 B. NEILA</b>	ESP	Yamaha YZF-R7	29.548	25.926	30.804	24.593	<b>1'50.871</b> 1'50.871	6	
7	<b>10 R. YOCHAY</b>	ISR	Yamaha YZF-R7	29.674	26.197	30.847 +0.045	24.896	<b>1'51.614</b> 1'51.659	7	0.045
8	<b>46 P. RUIZ</b>	ESP	Yamaha YZF-R7	29.738	26.166	31.270	24.551 +0.034	<b>1'51.725</b> 1'51.759	8	0.034
9	<b>33 C. LIU</b>	TPE	Yamaha YZF-R7	29.651	26.600	31.152	25.085	<b>1'52.488</b> 1'52.488	9	
10	<b>83 A. MADRIGAL</b>	MEX	Yamaha YZF-R7	30.003 +0.386	26.278 +0.175	31.309	24.936	<b>1'52.526</b> 1'53.087	11	0.561
11	<b>16 L. MICHEL</b>	GER	Yamaha YZF-R7	30.028	26.645 +0.126	31.114	24.924	<b>1'52.711</b> 1'52.837	10	0.126
12	<b>21 N. VAN ASWEGEN</b>	RSA	Yamaha YZF-R7	30.297	26.772	31.542 +0.075	25.211	<b>1'53.822</b> 1'53.897	12	0.075
13	<b>94 B. BARBERA</b>	ITA	Yamaha YZF-R7	30.728	26.463	31.406 +0.071	25.346	<b>1'53.943</b> 1'54.014	13	0.071
14	<b>44 L. HIRANO</b>	JPN	Yamaha YZF-R7	30.446	27.155	31.635	24.814	<b>1'54.050</b> 1'54.050	14	
15	<b>14 M. DOBBS</b>	USA	Yamaha YZF-R7	30.606	26.703	31.530 +0.412	25.223	<b>1'54.062</b> 1'54.474	16	0.412
16	<b>19 A. DUREDNICKOVA</b>	CZE	Yamaha YZF-R7	30.601 +0.705	26.605 +0.173	31.514	25.476 +0.071	<b>1'54.196</b> 1'55.145	18	0.949
17	<b>8 T. RELPH</b>	AUS	Yamaha YZF-R7	30.363 +0.186	27.216	31.335	25.300	<b>1'54.214</b> 1'54.400	15	0.186
18	<b>28 D. ONGARO</b>	FRA	Yamaha YZF-R7	30.487	26.793 +0.082	31.879	25.304 +0.030	<b>1'54.463</b> 1'54.575	17	0.112
19	<b>35 L. KEMMER</b>	AUT	Yamaha YZF-R7	30.804 +0.085	26.807 +0.547	31.507 +0.489	25.545 +0.403	<b>1'54.663</b> 1'56.187	21	1.524
20	<b>77 A. SIBAJA</b>	ESP	Yamaha YZF-R7	30.571 +0.628	26.811	31.869	25.581 +0.022	<b>1'54.832</b> 1'55.482	20	0.650
21	<b>53 I. NADIEIEVA</b>	UKR	Yamaha YZF-R7	30.980 +0.088	27.000	31.538	25.579	<b>1'55.097</b> 1'55.185	19	0.088
22	<b>5 K. SILFA</b>	DOM	Yamaha YZF-R7	30.925	27.261 +0.093	32.050	25.669 +0.270	<b>1'55.905</b> 1'56.268	22	0.363
23	<b>4 E. BONDI</b>	FRA	Yamaha YZF-R7	32.340 +0.518	27.850	33.049 +0.824	26.694	<b>1'59.933</b> 2'01.275	23	1.342
<b>Overall Ideal Time</b>				28.616	25.678	30.278	24.166	<b>1'48.738</b>		

16/06/2024

These data/results cannot be reproduced, stored and/or transmitted in whole or in part by any manner of electronic, mechanical, photocopying, recording, broadcasting or otherwise now known or herein after developed without the previous express consent by the copyright owner, except for reproduction in daily press and regular printed publications on sale to the public within 60 days of the event related to those data/results and always provided that copyright symbol appears together as follows below.

© DORNA WSBK ORGANIZATION Srl 2024

FIGR PERUGIA TIMING



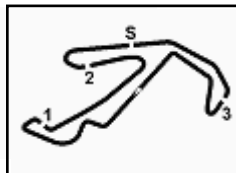

**Pirelli Emilia-Romagna Round, 14-16 June 2024**  
**Chronological Analysis Warm Up 2**

<b>1° 6 M. HERRERA [1'48.848]</b>							
Lap	Seg.1	Seg.2	Seg.3	Seg.4	Lap Time	km/h	Local Time
1							
2	47.982	26.539	30.885	24.726	2'10.132P	<b>190,8</b>	9:23'19.527
3	28.854	25.953	30.619	<b>24.166</b>	1'49.592	189,1	9:25'09.119
4	<b>28.616</b>	<b>25.731</b>	<b>30.278</b>	24.223	<b>1'48.848</b>	<b>190,8</b>	9:26'57.967
5	29.047	26.036	30.793			189,1	

<b>2° 22 A. CARRASCO [1'49.275]</b>							
Lap	Seg.1	Seg.2	Seg.3	Seg.4	Lap Time	km/h	Local Time
1							
2	48.444	26.689	31.195	25.124	2'11.452P	190,5	9:23'30.766
3	29.557	26.085	30.812	24.623	1'51.077	189,8	9:25'21.843
4	29.119	25.795	30.527	24.288	1'49.729	190,1	9:27'11.572
5	28.967	25.851	30.479	24.304	1'49.601	191,2	9:29'01.173
6	<b>28.950</b>	<b>25.678</b>	<b>30.413</b>	<b>24.234</b>	<b>1'49.275</b>	<b>191,5</b>	9:30'50.448

<b>3° 64 S. SANCHEZ [1'50.616]</b>							
Lap	Seg.1	Seg.2	Seg.3	Seg.4	Lap Time	km/h	Local Time
1							
2	1'00.183	28.030	31.568	25.931	2'25.712P	<b>190,8</b>	9:23'55.474
3	30.432	26.636	31.242	25.010	1'53.320	188,5	9:25'48.794
4	29.452	26.150	31.114	24.643	1'51.359	187,8	9:27'40.153
5	29.571	26.227	<b>30.642</b>	24.546	1'50.986	189,5	9:29'31.139
6	<b>29.334</b>	<b>26.079</b>	30.715	<b>24.488</b>	<b>1'50.616</b>	189,5	9:31'21.755

<b>4° 99 I. CARRENO [1'50.633]</b>							
Lap	Seg.1	Seg.2	Seg.3	Seg.4	Lap Time	km/h	Local Time
1							
2	47.709	28.005	31.422	24.872	2'12.008P	<b>189,5</b>	9:23'17.699
3	30.063	26.388	31.024	<b>24.274</b>	1'51.749	186,5	9:25'09.448
4	<b>29.243</b>	<b>26.196</b>	30.914	24.280	<b>1'50.633</b>	<b>189,5</b>	9:27'00.081
5	29.912	26.221	31.017	24.655	1'51.805	189,1	9:28'51.886
6	29.485	26.259	<b>30.842</b>	24.353	1'50.939	188,2	9:30'42.825

<b>5° 96 R. PONZIANI [1'50.645]</b>							
Lap	Seg.1	Seg.2	Seg.3	Seg.4	Lap Time	km/h	Local Time
1							
2	56.809	27.501	31.560	25.288	2'21.158P	<b>193,2</b>	9:23'05.151
3	29.786	26.185	30.941	24.762	1'51.674	191,2	9:24'56.825
4	29.478	26.027	30.812	24.598	1'50.915	190,5	9:26'47.740
5	29.547	26.353	31.039	24.572	1'51.511	190,5	9:28'39.251
6	<b>29.434</b>	<b>26.024</b>	<b>30.805</b>	<b>24.382</b>	<b>1'50.645</b>	191,2	9:30'29.896

<b>6° 36 B. NEILA [1'50.871]</b>							
Lap	Seg.1	Seg.2	Seg.3	Seg.4	Lap Time	km/h	Local Time
1							
2	57.460	27.657	32.324	25.657	2'23.098P	190,5	9:23'05.139
3	30.190	27.027	31.256	24.991	1'53.464	191,8	9:24'58.603
4	29.643	26.013	31.177	24.881	1'51.714	190,8	9:26'50.317
5	29.851	26.013	31.481	25.397	1'52.742	<b>192,2</b>	9:28'43.059
6	<b>29.548</b>	<b>25.926</b>	<b>30.804</b>	<b>24.593</b>	<b>1'50.871</b>	191,5	9:30'33.930

<b>7° 10 R. YOCHAY [1'51.659]</b>							
Lap	Seg.1	Seg.2	Seg.3	Seg.4	Lap Time	km/h	Local Time
1							
2	47.650	26.593	30.850	25.074	2'10.167P	<b>193,9</b>	9:23'20.207
3	29.724	26.496	<b>30.847</b>	25.175	1'52.242	190,1	9:25'12.449
4	29.809	26.393	31.018	25.106	1'52.326	189,1	9:27'04.775
5	<b>29.674</b>	<b>26.197</b>	30.892	<b>24.896</b>	<b>1'51.659</b>	190,1	9:28'56.434
6	29.782	26.580	31.173	25.022	1'52.557	188,2	9:30'48.991

<b>8° 46 P. RUIZ [1'51.759]</b>							
Lap	Seg.1	Seg.2	Seg.3	Seg.4	Lap Time	km/h	Local Time
1							
2	30.943	26.609	31.846	24.876	1'54.274	<b>189,1</b>	9:24'05.133
3	30.705	26.588	31.456	24.616	1'53.365	187,8	9:25'58.498
4	30.033	26.423	31.326	24.754	1'52.536	187,8	9:27'51.034
5	29.932	26.209	31.288	<b>24.551</b>	1'51.980	187,8	9:29'43.014
6	<b>29.738</b>	<b>26.166</b>	<b>31.270</b>	24.585	<b>1'51.759</b>	188,2	9:31'34.773

<b>9° 33 C. LIU [1'52.488]</b>							
Lap	Seg.1	Seg.2	Seg.3	Seg.4	Lap Time	km/h	Local Time
1							
2	54.773	27.493	33.440	26.157	2'21.863P	188,8	9:22'37.533
3	30.515	27.232	31.716	25.635	1'55.098	188,5	9:24'32.631
4	30.117	26.665	31.477	25.551	1'53.810	189,8	9:26'26.441
5	<b>29.651</b>	<b>26.600</b>	<b>31.152</b>	<b>25.085</b>	<b>1'52.488</b>	<b>190,8</b>	9:28'18.929
6	30.842	26.840	32.099	25.826	1'55.607	189,5	9:30'14.536

<b>10° 16 L. MICHEL [1'52.837]</b>							
Lap	Seg.1	Seg.2	Seg.3	Seg.4	Lap Time	km/h	Local Time
1							
2	54.358	27.356	32.111	26.018	2'19.843P	<b>197,4</b>	9:22'30.172
3	30.872	27.065	32.579	25.649	1'56.165	193,5	9:24'26.337
4	30.447	<b>26.645</b>	31.814	25.209	1'54.115	192,2	9:26'20.452
5	30.548	26.662	31.272	24.955	1'53.437	190,8	9:28'13.889
6	<b>30.028</b>	26.771	<b>31.114</b>	<b>24.924</b>	<b>1'52.837</b>	191,8	9:30'06.726

<b>11° 83 A. MADRIGAL [1'53.087]</b>							
Lap	Seg.1	Seg.2	Seg.3	Seg.4	Lap Time	km/h	Local Time
1							
2	59.488	27.261	33.696	25.894	2'26.339P	188,8	9:22'28.592
3	31.527	27.492	35.271	31.220	2'05.510	181,8	9:24'34.102
4	31.004	26.673	31.519	25.020	1'54.216	189,1	9:26'28.318
5	30.389	26.453	<b>31.309</b>	<b>24.936</b>	<b>1'53.087</b>	188,5	9:28'21.405
6	<b>30.003</b>	<b>26.278</b>	31.564	25.644	1'53.489	<b>193,2</b>	9:30'14.894

<b>12° 21 N. VAN ASWEGEN [1'53.897]</b>							
Lap	Seg.1	Seg.2	Seg.3	Seg.4	Lap Time	km/h	Local Time
1							
2	50.698	27.588	32.036	25.760	2'16.082P	<b>193,2</b>	9:23'06.772
3	31.015	27.381	32.702	25.861	1'56.959	190,8	9:25'03.731
4	30.697	27.087	32.130	25.425	1'55.339	191,5	9:26'59.070
5	30.758	26.871	<b>31.542</b>	25.281	1'54.452	192,9	9:28'53.522
6	<b>30.297</b>	<b>26.772</b>	31.617	<b>25.211</b>	<b>1'53.897</b>	191,2	9:30'47.419

<b>13° 94 B. BARBERA [1'54.014]</b>							
Lap	Seg.1	Seg.2	Seg.3	Seg.4	Lap Time	km/h	Local Time
1							
2	56.325	28.151	32.655	26.056	2'23.187CP	190,1	9:22'42.586
3	31.257	27.154	31.623	25.982	1'56.016	<b>191,2</b>	9:24'38.602
4	31.284	26.660	<b>31.406</b>	25.502	1'54.852	<b>191,2</b>	9:26'33.454
5	30.774	26.522	31.410	25.544	1'54.250	190,5	9:28'27.704
6	<b>30.728</b>	<b>26.463</b>	31.477	<b>25.346</b>	<b>1'54.014</b>	<b>191,2</b>	9:30'21.718

<b>14° 44 L. HIRANO [1'54.050]</b>							
Lap	Seg.1	Seg.2	Seg.3	Seg.4	Lap Time	km/h	Local Time
1							
2	53.114	28.146	32.582	26.132	2'19.974P	186,5	9:22'20.553
3	31.451	27.283	31.876	25.477	1'56.087	<b>187,2</b>	9:24'16.640
4	30.706	27.176	31.742	25.314	1'54.938	186,9	9:26'11.578

16/06/2024 P = Pits In/Out - C = Lap Time Cancelled

These data/results cannot be reproduced, stored and/or transmitted in whole or in part by any manner of electronic, mechanical, photocopying, recording, broadcasting or otherwise now known or herein after developed without the previous express consent by the copyright owner, except for reproduction in daily press and regular printed publications on sale to the public within 60 days of the event related to those data/results and always provided that copyright symbol appears together as follows below.

© DORNA WSBK ORGANIZATION Srl 2024

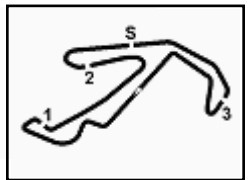

Misano Circuit Sic 58 4.226 m

**Pirelli Emilia-Romagna Round, 14-16 June 2024  
Chronological Analysis Warm Up 2**

**2 / 2**

5	30.815	27.295	31.686	25.161	1'54.957	186,9	9:28'06.535
6	<b>30.446</b>	<b>27.155</b>	<b>31.635</b>	<b>24.814</b>	<b>1'54.050</b>	<b>187,2</b>	9:30'00.585

3	31.666	26.896	32.332	25.860	1'56.754	189,8	9:24'26.805
4	31.102	26.899	<b>31.507</b>	25.719	1'55.227C	192,2	9:26'22.032
5	<b>30.804</b>	<b>26.807</b>	33.373	<b>25.545</b>	1'56.529	186,2	9:28'18.561
6	30.889	27.354	31.996	25.948	<b>1'56.187</b>	<b>193,2</b>	9:30'14.748

15° 8 T. RELPH [1'54.400]							
Lap	Seg.1	Seg.2	Seg.3	Seg.4	Lap Time	km/h	Local Time
1							
2	52.230	28.221	32.590	26.426	2'19.467P	<b>191,8</b>	9:22'18.500
3	31.404	27.548	32.254	25.943	1'57.149	189,8	9:24'15.649
4	30.913	27.548	31.842	25.558	1'55.861	189,5	9:26'11.510
5	<b>30.363</b>	27.454	31.375	25.392	1'54.584	188,5	9:28'06.094
6	30.549	<b>27.216</b>	<b>31.335</b>	<b>25.300</b>	<b>1'54.400</b>	189,5	9:30'00.494

22° 5 K. SILFA [1'56.268]							
Lap	Seg.1	Seg.2	Seg.3	Seg.4	Lap Time	km/h	Local Time
1							
2	53.285	29.944	34.294	26.794	2'24.317P	182,7	9:22'19.636
3	32.942	28.814	32.908	26.359	2'01.023	184,9	9:24'20.659
4	31.706	27.991	32.775	25.845	1'58.317	183,4	9:26'18.976
5	32.659	<b>27.261</b>	33.580	<b>25.669</b>	1'59.169	186,5	9:28'18.145
6	<b>30.925</b>	27.354	<b>32.050</b>	25.939	<b>1'56.268</b>	<b>189,5</b>	9:30'14.413

16° 14 M. DOBBS [1'54.474]							
Lap	Seg.1	Seg.2	Seg.3	Seg.4	Lap Time	km/h	Local Time
1		27.773	32.950	25.645		<b>189,8</b>	
2	31.046	26.838	<b>31.530</b>	25.242	1'54.656	<b>189,8</b>	9:24'06.139
3	<b>30.606</b>	<b>26.703</b>	31.942	<b>25.223</b>	<b>1'54.474</b>	189,1	9:26'00.613
4	<b>30.606</b>	26.731	32.147	25.243	1'54.727	188,2	9:27'55.340
5	31.046	27.086	32.162	25.247	1'55.541	187,8	9:29'50.881
6	30.829	26.979	32.219	25.257	1'55.284	186,2	9:31'46.165

23° 4 E. BONDI [2'01.275]							
Lap	Seg.1	Seg.2	Seg.3	Seg.4	Lap Time	km/h	Local Time
1							
2	56.201	27.893	33.693	27.614	2'25.401P	<b>188,8</b>	9:22'39.876
3	33.055	28.173	33.909	27.611	2'02.748	186,5	9:24'42.624
4	32.858	<b>27.850</b>	33.873	<b>26.694</b>	<b>2'01.275</b>	185,9	9:26'43.899
5	<b>32.340</b>	28.134	<b>33.049</b>			187,8	

17° 28 D. ONGARO [1'54.575]							
Lap	Seg.1	Seg.2	Seg.3	Seg.4	Lap Time	km/h	Local Time
1							
2	54.543	28.500	33.535	26.447	2'23.025P	190,1	9:22'28.494
3	31.360	27.141	32.464	25.590	1'56.555	191,2	9:24'25.049
4	31.046	<b>26.793</b>	32.015	25.503	1'55.357	<b>192,2</b>	9:26'20.406
5	31.665	26.926	32.534	<b>25.304</b>	1'56.429	190,5	9:28'16.835
6	<b>30.487</b>	26.875	<b>31.879</b>	25.334	<b>1'54.575</b>	190,8	9:30'11.410

18° 19 A. OUREDNIKOVA [1'55.145]							
Lap	Seg.1	Seg.2	Seg.3	Seg.4	Lap Time	km/h	Local Time
1							
2	55.168	27.515	32.142	26.631	2'21.456P	193,2	9:22'30.504
3	31.473	26.766	32.624	25.585	1'56.448	193,5	9:24'26.952
4	31.306	26.778	<b>31.514</b>	25.547	<b>1'55.145</b>	<b>196,0</b>	9:26'22.097
5	31.058	<b>26.605</b>	32.925	<b>25.476</b>	1'56.064	192,2	9:28'18.161
6	<b>30.601</b>	26.894	32.635	25.525	1'55.655	193,9	9:30'13.816

19° 53 I. NADIEIEVA [1'55.185]							
Lap	Seg.1	Seg.2	Seg.3	Seg.4	Lap Time	km/h	Local Time
1							
2	54.412	29.068	33.856	27.372	2'24.708P	186,9	9:23'01.745
3	32.497	27.975	32.621	26.278	1'59.371	189,5	9:25'01.116
4	31.853	27.165	32.596	25.854	1'57.468	188,8	9:26'58.584
5	<b>30.980</b>	27.455	32.219	25.756	1'56.410	<b>191,8</b>	9:28'54.994
6	31.068	<b>27.000</b>	<b>31.538</b>	<b>25.579</b>	<b>1'55.185</b>	191,2	9:30'50.179

20° 77 A. SIBAJA [1'55.482]							
Lap	Seg.1	Seg.2	Seg.3	Seg.4	Lap Time	km/h	Local Time
1							
2	58.047	27.571	33.163	26.464	2'25.245P	190,5	9:22'29.430
3	31.107	27.233	32.728	25.817	1'56.885	<b>191,2</b>	9:24'26.315
4	31.199	<b>26.811</b>	<b>31.869</b>	25.603	<b>1'55.482</b>	190,1	9:26'21.797
5	30.728	26.956	32.862	<b>25.581</b>	1'56.127	190,1	9:28'17.924
6	<b>30.571</b>	26.953	32.784	25.847	1'56.155	189,1	9:30'14.079

21° 35 L. KEMMER [1'56.187]							
Lap	Seg.1	Seg.2	Seg.3	Seg.4	Lap Time	km/h	Local Time
1							
2	56.795	27.895	32.671	26.570	2'23.931P	190,1	9:22'30.051

16/06/2024 P = Pits In/Out - C = Lap Time Cancelled

These data/results cannot be reproduced, stored and/or transmitted in whole or in part by any manner of electronic, mechanical, photocopying, recording, broadcasting or otherwise now known or herein after developed without the previous express consent by the copyright owner, except for reproduction in daily press and regular printed publications on sale to the public within 60 days of the event related to those data/results and always provided that copyright symbol appears together as follows below.

© DORNA WSBK ORGANIZATION Srl 2024

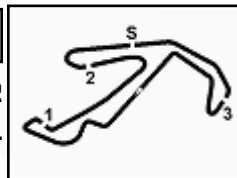

**Pirelli Emilia-Romagna Round, 14-16 June 2024**  
**Best Laps & Speeds**

Misano Circuit Sic 58 4.226 m

1 / 2

No.	Rider Bike	Nat	Best Lap		FP		SP		WUP1		RC1		WUP2	
			LL	SPD	LL	SPD	LL	SPD	LL	SPD	LL	SPD	LL	SPD
1	<b>22 A. CARRASCO</b> Yamaha YZF-R7	ESP	<b>1'48.594</b> 44 197,8		1'50.335 12 191,5		1'49.514 12 191,2		1'49.675 5 191,2		<b>1'48.594</b> 10 <b>197,8</b>		1'49.275 5 191,5	
2	<b>64 S. SANCHEZ</b> Yamaha YZF-R7	ESP	<b>1'48.614</b> 46 200,7		1'49.743 13 190,8		1'49.441 13 185,6		1'50.612 5 190,1		<b>1'48.614</b> 10 <b>200,7</b>		1'50.616 5 190,8	
3	<b>96 R. PONZIANI</b> Yamaha YZF-R7	ITA	<b>1'48.680</b> 45 201,1		1'50.397 13 197,4		1'49.573 13 191,2		1'51.009 4 199,6		<b>1'48.680</b> 10 <b>201,1</b>		1'50.645 5 193,2	
4	<b>6 M. HERRERA</b> Yamaha YZF-R7	ESP	<b>1'48.695</b> 43 194,6		1'50.015 13 191,5		1'49.390 13 193,2		1'49.924 4 <b>194,6</b>		<b>1'48.695</b> 10 193,5		1'48.848 3 190,8	
5	<b>36 B. NEILA</b> Yamaha YZF-R7	ESP	<b>1'49.047</b> 44 200,0		1'51.348 12 193,5		1'50.437 12 187,8		1'51.236 5 191,5		<b>1'49.047</b> 10 <b>200,0</b>		1'50.871 5 192,2	
6	<b>99 I. CARRENO</b> Yamaha YZF-R7	CHI	<b>1'49.903</b> 41 195,3		1'52.785 13 190,1		1'50.116 11 191,5		1'52.719 2 194,9		<b>1'49.903</b> 10 <b>195,3</b>		1'50.633 5 189,5	
7	<b>52 J. HOWDEN</b> Yamaha YZF-R7	RSA	<b>1'50.115</b> 33 195,7		1'51.438 12 193,2		<b>1'50.115</b> 12 191,8		1'51.037 4 <b>195,7</b>		5			
8	<b>46 P. RUIZ</b> Yamaha YZF-R7	ESP	<b>1'51.021</b> 43 193,5		1'52.036 11 187,5		1'51.560 12 187,8		1'52.240 5 <b>193,5</b>		<b>1'51.021</b> 10 192,9		1'51.759 5 189,1	
9	<b>10 R. YOCHAY</b> Yamaha YZF-R7	ISR	<b>1'51.085</b> 45 195,7		1'53.746 12 191,5		1'51.798 13 187,5		1'52.399 5 194,9		<b>1'51.085</b> 10 <b>195,7</b>		1'51.659 5 193,9	
10	<b>28 D. ONGARO</b> Yamaha YZF-R7	FRA	<b>1'51.153</b> 30 195,7		1'53.170 12 194,6		<b>1'51.153</b> 13 191,5		<b>195,7</b>				1'54.575 5 192,2	
11	<b>16 L. MICHEL</b> Yamaha YZF-R7	GER	<b>1'51.224</b> 45 200,0		1'52.415 13 194,2		<b>1'51.224</b> 13 195,7		1'54.692 4 <b>200,0</b>		1'51.693 10 199,3		1'52.837 5 197,4	
12	<b>33 C. LIU</b> Yamaha YZF-R7	TPE	<b>1'51.634</b> 43 196,7		1'52.254 12 190,8		<b>1'51.634</b> 12 185,9		1'54.657 4 <b>196,7</b>		1'51.652 10 190,5		1'52.488 5 190,8	
13	<b>35 L. KEMMER</b> Yamaha YZF-R7	AUT	<b>1'51.880</b> 39 194,9		1'53.352 13 188,8		<b>1'51.880</b> 12 188,5		1'53.918 4 <b>194,9</b>		5		1'56.187 5 193,2	
14	<b>83 A. MADRIGAL</b> Yamaha YZF-R7	MEX	<b>1'52.318</b> 43 194,2		1'54.326 12 190,1		1'53.753 12 188,2		1'54.467 4 <b>194,2</b>		<b>1'52.318</b> 10 193,9		1'53.087 5 193,2	
15	<b>21 N. VAN ASWEGEN</b> Yamaha YZF-R7	RSA	<b>1'52.475</b> 43 199,6		1'54.652 12 191,5		<b>1'52.475</b> 12 193,9		1'55.299 4 <b>199,6</b>		1'52.629 10 198,2		1'53.897 5 193,2	
16	<b>19 A. OUREDNICKOVA</b> Yamaha YZF-R7	CZE	<b>1'52.612</b> 44 196,0		1'53.884 11 192,5		1'53.025 13 189,5		1'53.966 5 193,2		<b>1'52.612</b> 10 <b>196,0</b>		1'55.145 5 <b>196,0</b>	
17	<b>14 M. DOBBS</b> Yamaha YZF-R7	USA	<b>1'52.638</b> 40 191,8		1'54.084 10 187,5		1'53.026 12 191,5		1'52.964 5 188,8		<b>1'52.638</b> 8 <b>191,8</b>		1'54.474 5 189,8	
18	<b>29 M. RUSTHEN</b> Yamaha YZF-R7	NOR	<b>1'52.646</b> 32 197,4		1'53.742 11 193,5		<b>1'52.646</b> 13 189,8		1'55.496 4 <b>197,4</b>		4			
19	<b>8 T. RELPH</b> Yamaha YZF-R7	AUS	<b>1'52.837</b> 33 198,2		1'53.090 12 192,5		<b>1'52.837</b> 11 192,9		1'53.557 5 <b>198,2</b>				1'54.400 5 191,8	
20	<b>44 L. HIRANO</b> Yamaha YZF-R7	JPN	<b>1'53.692</b> 41 191,8		1'58.257 11 187,8		1'54.965 12 184,6		1'55.676 4 189,5		<b>1'53.692</b> 9 <b>191,8</b>		1'54.050 5 187,2	
21	<b>53 I. NADIEIEVA</b> Yamaha YZF-R7	UKR	<b>1'53.754</b> 36 194,6		1'55.214 12 190,1		<b>1'53.754</b> 11 188,5		1'55.706 4 <b>194,6</b>		4 192,5		1'55.185 5 191,8	
22	<b>94 B. BARBERA</b> Yamaha YZF-R7	ITA	<b>1'53.805</b> 34 195,3		1'54.876 13 191,2		<b>1'53.805</b> 11 <b>195,3</b>		1'53.831 5 193,9				1'54.014 5 191,2	
23	<b>4 E. BONDI</b> Yamaha YZF-R7	FRA	<b>1'54.112</b> 41 194,2		1'57.160 13 188,8		1'55.064 12 184,0		1'57.227 4 191,8		<b>1'54.112</b> 9 <b>194,2</b>		2'01.275 3 188,8	
24	<b>77 A. SIBAJA</b> Yamaha YZF-R7	ESP	<b>1'54.717</b> 44 193,2		1'55.498 13 189,5		<b>1'54.717</b> 12 187,8		1'54.769 4 <b>193,2</b>		1'54.791 10 192,2		1'55.482 5 191,2	
25	<b>34 A. WHITMORE</b> Yamaha YZF-R7	GBR	<b>1'55.482</b> 35 193,5		1'56.963 11 188,2		<b>1'55.482</b> 11 184,9		1'57.551 4 190,8		1'55.765 9 <b>193,5</b>			

16/06/2024  
These data/results cannot be reproduced, stored and/or transmitted in whole or in part by any manner of electronic, mechanical, photocopying, recording, broadcasting or otherwise now known or herein after developed without the previous express consent by the copyright owner, except for reproduction in daily press and regular printed publications on sale to the public within 60 days of the event related to those data/results and always provided that copyright symbol appears together as follows below.  
© DORNA WSBK ORGANIZATION Srl 2024



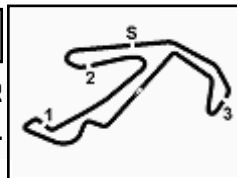

Misano Circuit Sic 58 4.226 m

**Pirelli Emilia-Romagna Round, 14-16 June 2024**  
**Best Laps & Speeds**

2 / 2

No.	Rider	Nat	Best Lap		FP		SP		WUP1		RC1		WUP2					
			LL	SPD	LL	SPD	LL	SPD	LL	SPD	LL	SPD	LL	SPD				
26	<b>5 K. SILFA</b>	DOM	<b>1'55.851</b>		1'56.533		1'57.805		1'57.673		<b>1'55.851</b>		1'56.268					
	Yamaha YZF-R7		39	189,5	11	186,9	10	186,9	4	<b>189,5</b>	9	188,2	5	<b>189,5</b>				

16/06/2024

These data/results cannot be reproduced, stored and/or transmitted in whole or in part by any manner of electronic, mechanical, photocopying, recording, broadcasting or otherwise now known or herein after developed without the previous express consent by the copyright owner, except for reproduction in daily press and regular printed publications on sale to the public within 60 days of the event related to those data/results and always provided that copyright symbol appears together as follows below.

© DORNA WSBK ORGANIZATION Srl 2024





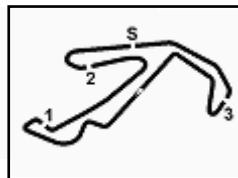

Misano Circuit Sic 58 4.226 m

Pirelli Emilia-Romagna Round, 14-16 June 2024  
Weather Report Warm Up 2

Session started 09:20 - Session ended 9:33

Air Temperature

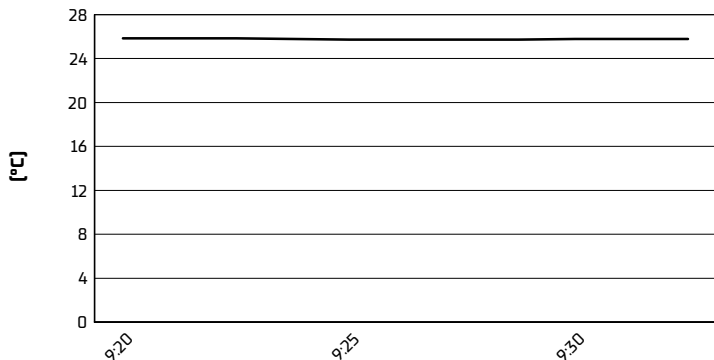

Track Temperature

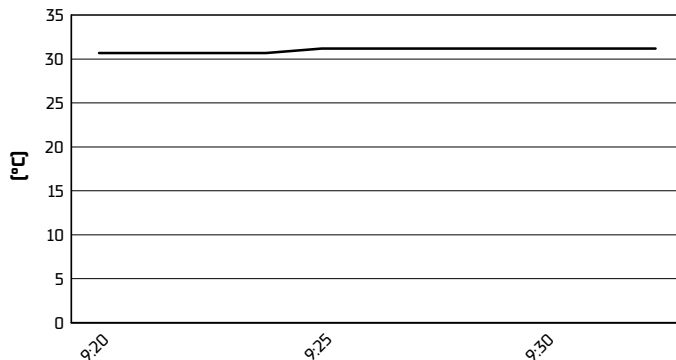

Air Pressure

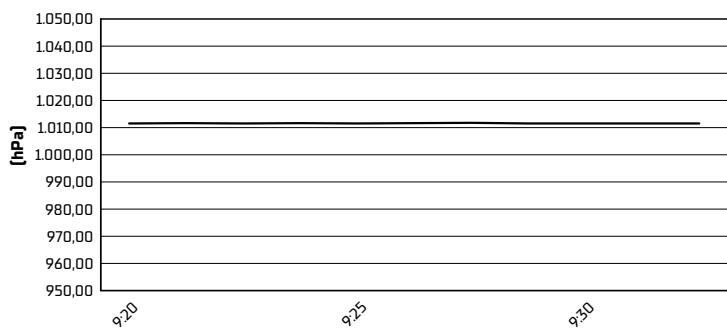

Humidity

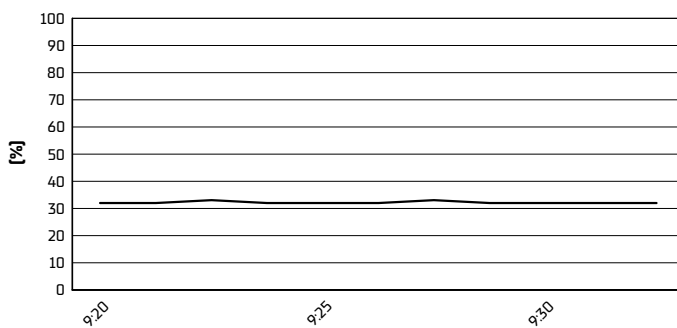

Wind Speed

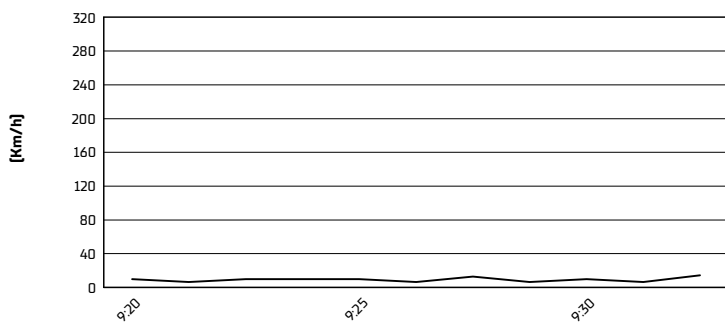

Wind Direction

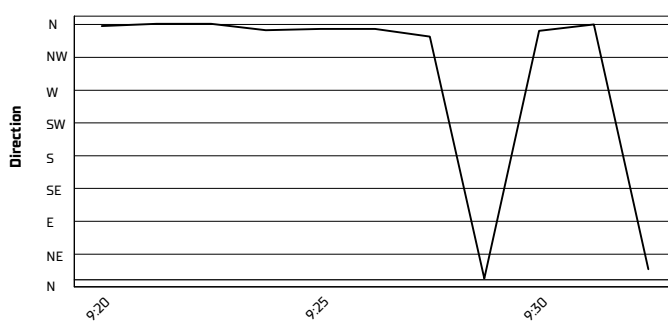

16/06/2024

These data/results cannot be reproduced, stored and/or transmitted in whole or in part by any manner of electronic, mechanical, photocopying, recording, broadcasting or otherwise now known or herein after developed without the previous express consent by the copyright owner, except for reproduction in daily press and regular printed publications on sale to the public within 60 days of the event related to those data/results and always provided that copyright symbol appears together as follows below.

© DORNA WSBK ORGANIZATION Srl 2024

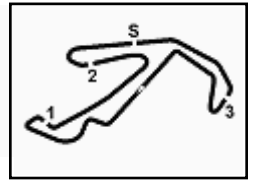

**Pirelli Emilia-Romagna Round, 14-16 June 2024**  
**Starting Grid - Race 2 (12 Laps x 4,226 km = 50,712 km)**

Misano Circuit Sic 58 4.226 m

1	1	<b>22</b> CARRASCO A. Yamaha 1'48.594 RC1	2	<b>64</b> SANCHEZ S. Yamaha 1'48.614 RC1	3	<b>96</b> PONZIANI R. Yamaha 1'48.680 RC1
2	4	<b>6</b> HERRERA M. Yamaha 1'48.695 RC1	5	<b>36</b> NEILA B. Yamaha 1'49.047 RC1	6	<b>99</b> CARRENO I. Yamaha 1'49.903 RC1
3	7	<b>46</b> RUIZ P. Yamaha 1'51.021 RC1	8	<b>10</b> YOCHAY R. Yamaha 1'51.085 RC1	9	<b>33</b> LIU C. Yamaha 1'51.652 RC1
4	10	<b>28</b> ONGARO O. Yamaha 1'51.153 SP	11	<b>16</b> MICHEL L. Yamaha 1'51.224 SP	12	<b>35</b> KEMMER L. Yamaha 1'51.880 SP
5	13	<b>21</b> VAN ASWEGEN N. Yamaha 1'52.475 SP	14	<b>8</b> RELPH T. Yamaha 1'52.837 SP	15	<b>19</b> OUREDNIKOVA A. Yamaha 1'53.025 SP
6	16	<b>14</b> DOBBS M. Yamaha 1'53.026 SP	17	<b>83</b> MADRIGAL A. Yamaha 1'53.753 SP	18	<b>53</b> NADIEIEVA I. Yamaha 1'53.754 SP
7	19	<b>94</b> BARBERA B. Yamaha 1'53.805 SP	20	<b>77</b> SIBAJA A. Yamaha 1'54.717 SP	21	<b>44</b> HIRANO L. Yamaha 1'54.965 SP
8	22	<b>4</b> BONDI E. Yamaha 1'55.064 SP	23	<b>5</b> SILFA K. Yamaha 1'57.805 SP		

N.29 (Rusthen N.) will not take part in the race. Declared unfit after Race 1  
N.52 (Howden J.) will not take part in the race. Declared unfit after Race 1  
N.34 (Whitmore A.) will not take part in the race. Declared unfit after Race 1

16/06/2024 The Race Director .....

These data/results cannot be reproduced, stored and/or transmitted in whole or in part by any manner of electronic, mechanical, photocopying, recording, broadcasting or otherwise now known or herein after developed without the previous express consent by the copyright owner, except for reproduction in daily press and regular printed publications on sale to the public within 60 days of the event related to those data/results and always provided that copyright symbol appears together as follows below. © DORNA WSBK ORGANIZATION Srl 2024