

Prometeon Spanish Round, 18-20 October 2024
Results Warm Up 1

| No. | Rider | Nat | Team | Bike | Time | Gap | Rel. | Laps | Speed | |
|---------------------------------|-------------------------------|-----|---------------------------------------|--------------------|-----------------|-------|-------|------|---------|--------------|
| | | | | | | | | | Avg | Max |
| 1 | 43 M. GAGGI | ITA | Team BrCorse | Yamaha YZF-R3 | 1'52.283 | | | 5 | 141,810 | 196,0 |
| 2 | 58 I. IGLESIAS BRAVO | ESP | Fusport-RT Motorsport by SKM-Kawasaki | Kawasaki Ninja 400 | 1'52.507 | 0.224 | 0.224 | 4 | 141,527 | 195,0 |
| 3 | 48 J. GARCIA GONZALEZ | ESP | KOVE Racing Team | Kove 321 RR-5 | 1'52.601 | 0.318 | 0.094 | 5 | 141,409 | 192,6 |
| 4 | 77 J. OSUNA SAEZ | ESP | DEZA-BOX 77 Racing Team | Kawasaki Ninja 400 | 1'52.655 | 0.372 | 0.054 | 5 | 141,341 | 194,6 |
| 5 | 9 E. ERCOLANI | ITA | Yamaha Motoxrcing WorldSSP300 Team | Yamaha YZF-R3 | 1'52.684 | 0.401 | 0.029 | 6 | 141,305 | 190,9 |
| 6 | 1 J. BUIS | NED | Freudenberg KTM-Paligo Racing | KTM RC 390 R | 1'52.720 | 0.437 | 0.036 | 5 | 141,260 | 193,9 |
| 7 | 80 G. MANSO | BRA | Yamaha AD78 FIM LA by MS Racing | Yamaha YZF-R3 | 1'52.730 | 0.447 | 0.010 | 5 | 141,247 | 194,3 |
| 8 | 57 A. MAHENDRA | INA | Team BrCorse | Yamaha YZF-R3 | 1'52.750 | 0.467 | 0.020 | 5 | 141,222 | 193,3 |
| 9 | 22 M. GARCIA | ESP | KOVE Racing Team | Kove 321 RR-5 | 1'52.861 | 0.578 | 0.111 | 5 | 141,083 | 195,3 |
| 10 | 74 A. TORRES | ESP | ProDina Kawasaki Racing | Kawasaki Ninja 400 | 1'52.914 | 0.631 | 0.053 | 5 | 141,017 | 190,9 |
| 11 | 50 C. THOMPSON | AUS | Fusport-RT Motorsport by SKM-Kawasaki | Kawasaki Ninja 400 | 1'52.968 | 0.685 | 0.054 | 6 | 140,950 | 191,3 |
| 12 | 38 D. SALVADOR | ESP | MS Racing | Yamaha YZF-R3 | 1'52.987 | 0.704 | 0.019 | 6 | 140,926 | 191,3 |
| 13 | 26 M. GENNAI | ITA | MTM Kawasaki | Kawasaki Ninja 400 | 1'53.087 | 0.804 | 0.100 | 5 | 140,801 | 197,4 |
| 14 | 55 U. CALATAYUD | ESP | Arco Sash MotoR University Team | Yamaha YZF-R3 | 1'53.102 | 0.819 | 0.015 | 6 | 140,783 | 191,9 |
| 15 | 7 L. VENEMAN | NED | MTM Kawasaki | Kawasaki Ninja 400 | 1'53.118 | 0.835 | 0.016 | 5 | 140,763 | 192,3 |
| 16 | 56 G. PRATAMA | INA | ProGP NitiRacing | Yamaha YZF-R3 | 1'53.141 | 0.858 | 0.023 | 5 | 140,734 | 189,3 |
| 17 | 88 D. MOGEDA | ESP | Team#109 Retro Traffic Kawasaki | Kawasaki Ninja 400 | 1'53.291 | 1.008 | 0.150 | 5 | 140,548 | 193,9 |
| 18 | 31 E. BARTOLINI | ITA | Yamaha Motoxrcing WorldSSP300 Team | Yamaha YZF-R3 | 1'53.326 | 1.043 | 0.035 | 5 | 140,504 | 195,3 |
| 19 | 91 M. VANNUCCI | ITA | Pata Yamaha AG Motorsport Italia | Yamaha YZF-R3 | 1'53.337 | 1.054 | 0.011 | 5 | 140,491 | 187,3 |
| 20 | 99 H. MAIER | BRA | MS Racing | Yamaha YZF-R3 | 1'53.425 | 1.142 | 0.088 | 5 | 140,382 | 192,3 |
| 21 | 47 F. SEABRIGHT | GBR | Kawasaki GP Project | Kawasaki Ninja 400 | 1'53.606 | 1.323 | 0.181 | 5 | 140,158 | 195,3 |
| 22 | 17 R. BIJMAN | NED | Team Flembbo-PL Performances | Kawasaki Ninja 400 | 1'53.652 | 1.369 | 0.046 | 5 | 140,101 | 196,7 |
| 23 | 39 J. RISUENO | ESP | Kawasaki GP Project | Kawasaki Ninja 400 | 1'53.831 | 1.548 | 0.179 | 6 | 139,881 | 186,4 |
| 24 | 11 F. NOVOTNY | CZE | Accolade Smrz Racing BGR | Kawasaki Ninja 400 | 1'53.903 | 1.620 | 0.072 | 6 | 139,793 | 189,3 |
| 25 | 66 P. TONN | GER | Freudenberg KTM-Paligo Racing | KTM RC 390 R | 1'53.940 | 1.657 | 0.037 | 5 | 139,747 | 193,3 |
| 26 | 44 S. MOUNSEY | GBR | Accolade Smrz Racing BGR | Kawasaki Ninja 400 | 1'53.947 | 1.664 | 0.007 | 6 | 139,739 | 189,9 |
| 27 | 32 G. SANCHEZ | ESP | Arco Sash MotoR University Team | Yamaha YZF-R3 | 1'54.031 | 1.748 | 0.084 | 6 | 139,636 | 188,6 |
| 28 | 62 K. FONTAINHA | BRA | Yamaha AD78 FIM LA by MS Racing | Yamaha YZF-R3 | 1'54.077 | 1.794 | 0.046 | 5 | 139,579 | 193,6 |
| 29 | 85 K. SABATUCCI | ITA | Team Flembbo-PL Performances | Kawasaki Ninja 400 | 1'54.130 | 1.847 | 0.053 | 5 | 139,515 | 191,9 |
| 30 | 71 I. BOLANO HERNANDEZ | ESP | DEZA-BOX 77 Racing Team | Kawasaki Ninja 400 | 1'54.546 | 2.263 | 0.416 | 6 | 139,008 | 189,0 |
| 31 | 29 G. ZANNINI | ITA | ProDina Kawasaki Racing | Kawasaki Ninja 400 | 1'55.105 | 2.822 | 0.559 | 5 | 138,333 | 193,3 |
| 32 | 41 R. TRAGNI | ITA | Pata Yamaha AG Motorsport Italia | Yamaha YZF-R3 | 1'55.143 | 2.860 | 0.038 | 5 | 138,287 | 185,5 |
| 33 | 13 R. FERNANDEZ | ESP | Arco Sash MotoR University Team | Yamaha YZF-R3 | 1'55.822 | 3.539 | 0.679 | 5 | 137,476 | 183,0 |
| Out 105% in this Session | | | | | | | | | | |
| 34 | 79 T. ALONSO | POR | Pons Motorsport Italika Racing | Kawasaki Ninja 400 | | | | 1 | | 188,6 |

Qualifying Lap Time (105% of 1'52.283): 1'57.898

| | | | | |
|-------|------------|-----|-------|------|
| AIR | Humidity: | 89% | Temp: | 17°C |
| TRACK | Condition: | Dry | Temp: | 17°C |

| | | | | | | |
|---------|-----------|-------|-----------------|----------|---------|------|
| Records | Pole | (SP) | 2024 C.Thompson | 1'51.999 | 142,170 | Km/h |
| | Race | (RC2) | 2019 K.Meuffels | 1'52.778 | 141,190 | Km/h |
| | All Times | (SP) | 2024 C.Thompson | 1'51.999 | 142,170 | Km/h |

Start 19/10/2024 10:05 End 10:18 The results are provisional until the end of the time limit for protests and appeals and the completion of the technical checks.

These data/results cannot be reproduced, stored and/or transmitted in whole or in part by any manner of electronic, mechanical, photocopying, recording, broadcasting or otherwise now known or herein after developed without the previous express consent by the copyright owner, except for reproduction in daily press and regular printed publications on sale to the public within 60 days of the event related to those data/results and always provided that copyright symbol appears together as follows below.

© DORNA WSBK ORGANIZATION Srl 2024

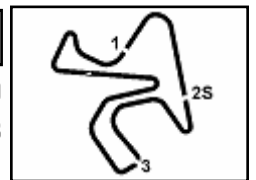

Prometeon Spanish Round, 18-20 October 2024
Results Warm Up 1

Session Highlights

| Local Time | No. Rider | Description |
|------------|-------------------------------|---|
| 10.05.00 | | Start of Session |
| 10.05.06 | | WorldSSP300 Pit Intervention Time: 1min 11secs |
| 10.08.54 | 79 T. ALONSO | #79 Crashed - Turn 12 |
| 10.12.25 | 32 G. SANCHEZ | #32 Lap Time Cancelled [1'54.722] - Yellow Flag - Turn 12 |
| 10.12.30 | 13 R. FERNANDEZ | #13 Lap Time Cancelled [1'57.252] - Yellow Flag - Turn 12 |
| 10.12.36 | 7 L. VENEMAN | #7 Lap Time Cancelled [1'53.818] - Yellow Flag - Turn 12 |
| 10.12.40 | 1 J. BUIS | #1 Lap Time Cancelled [1'53.114] - Yellow Flag - Turn 12 |
| 10.12.45 | 17 R. BIJMAN | #17 Lap Time Cancelled [1'54.911] - Yellow Flag - Turn 12 |
| 10.12.51 | 66 P. TONN | #66 Lap Time Cancelled [1'54.314] - Yellow Flag - Turn 12 |
| 10.12.55 | 31 E. BARTOLINI | #31 Lap Time Cancelled [1'54.125] - Yellow Flag - Turn 12 |
| 10.13.00 | 74 A. TORRES | #74 Lap Time Cancelled [1'53.766] - Yellow Flag - Turn 12 |
| 10.13.06 | 47 F. SEABRIGHT | #47 Lap Time Cancelled [1'53.608] - Yellow Flag - Turn 12 |
| 10.13.10 | 77 J. OSUNA SAEZ | #77 Lap Time Cancelled [1'54.168] - Yellow Flag - Turn 12 |
| 10.13.15 | 29 G. ZANNINI | #29 Lap Time Cancelled [1'55.245] - Yellow Flag - Turn 12 |
| 10.13.20 | 57 A. MAHENDRA | #57 Lap Time Cancelled [1'52.769] - Yellow Flag - Turn 12 |
| 10.13.25 | 62 K. FONTAINHA | #62 Lap Time Cancelled [1'56.235] - Yellow Flag - Turn 12 |
| 10.13.30 | 56 G. PRATAMA | #56 Lap Time Cancelled [1'53.838] - Yellow Flag - Turn 12 |
| 10.13.35 | 43 M. GAGGI | #43 Lap Time Cancelled [1'54.997] - Yellow Flag - Turn 12 |
| 10.13.40 | 58 I. IGLESIAS BRAVO | #58 Lap Time Cancelled [1'53.918] - Yellow Flag - Turn 12 |
| 10.13.45 | 26 M. GENNAI | #26 Lap Time Cancelled [1'54.932] - Yellow Flag - Turn 12 |
| 10.13.50 | 48 J. GARCIA GONZALEZ | #48 Lap Time Cancelled [1'55.717] - Yellow Flag - Turn 12 |
| 10.13.55 | 85 K. SABATUCCI | #85 Lap Time Cancelled [1'55.605] - Yellow Flag - Turn 12 |
| 10.14.00 | 99 H. MAIER | #99 Lap Time Cancelled [1'54.623] - Yellow Flag - Turn 12 |
| 10.14.05 | 88 D. MOGEDA | #88 Lap Time Cancelled [1'54.131] - Yellow Flag - Turn 12 |
| 10.14.10 | 22 M. GARCIA | #22 Lap Time Cancelled [1'53.106] - Yellow Flag - Turn 12 |
| 10.14.15 | 80 G. MANSO | #80 Lap Time Cancelled [1'54.757] - Yellow Flag - Turn 12 |
| 10.15.14 | 58 I. IGLESIAS BRAVO | #58 Crashed - Turn 13 |
| 10.16.23 | 58 I. IGLESIAS BRAVO | #58 Medical Centre |
| 10.18.44 | | End of Session |
| 10.20.29 | 13 R. FERNANDEZ | #13 Lap Time Cancelled [1'56.915] - Yellow Flag - Turn 13 |
| 10.22.25 | 91 M. VANNUCCI | #91 Lap Time Cancelled [1'53.742] - Yellow Flag - Turn 13 |
| 10.22.30 | 50 C. THOMPSON | #50 Lap Time Cancelled [1'54.108] - Yellow Flag - Turn 13 |
| 10.22.35 | 38 D. SALVADOR | #38 Lap Time Cancelled [1'53.013] - Yellow Flag - Turn 13 |
| 10.22.40 | 44 S. MOUNSEY | #44 Lap Time Cancelled [1'54.284] - Yellow Flag - Turn 13 |
| 10.22.45 | 9 E. ERCOLANI | #9 Lap Time Cancelled [1'53.221] - Yellow Flag - Turn 13 |
| 10.22.50 | 55 U. CALATAYUD | #55 Lap Time Cancelled [1'54.206] - Yellow Flag - Turn 13 |
| 10.22.55 | 11 F. NOVOTNY | #11 Lap Time Cancelled [1'53.626] - Yellow Flag - Turn 13 |
| 10.23.00 | 71 I. BOLANO HERNANDEZ | #71 Lap Time Cancelled [1'55.964] - Yellow Flag - Turn 13 |
| 10.23.05 | 41 R. TRAGNI | #41 Lap Time Cancelled [1'56.334] - Yellow Flag - Turn 13 |
| 10.23.10 | 32 G. SANCHEZ | #32 Lap Time Cancelled [1'55.570] - Yellow Flag - Turn 13 |
| 10.23.15 | 39 J. RISUENO | #39 Lap Time Cancelled [1'56.270] - Yellow Flag - Turn 13 |

Start 19/10/2024 10:05 End 10:18 The results are provisional until the end of the time limit for protests and appeals and the completion of the technical checks.

These data/results cannot be reproduced, stored and/or transmitted in whole or in part by any manner of electronic, mechanical, photocopying, recording, broadcasting or otherwise now known or herein after developed without the previous express consent by the copyright owner, except for reproduction in daily press and regular printed publications on sale to the public within 60 days of the event related to those data/results and always provided that copyright symbol appears together as follows below.

© DORNA WSBK ORGANIZATION Srl 2024



Prometeon Spanish Round, 18-20 October 2024
Results Warm Up 1

Fastest Laps Sequence

| No. | Rider | Nat | Team | Bike | Local Time | Time | Gap | Avg |
|-----|--------------------|-----|---------------------------------------|--------------------|--------------|-----------------|--------|---------|
| 91 | M. VANNUCCI | ITA | Pata Yamaha AG Motorsport Italia | Yamaha YZF-R3 | 10:09'02.514 | 1'55.286 | | 138,116 |
| 38 | D. SALVADOR | ESP | MS Racing | Yamaha YZF-R3 | 10:09'02.622 | 1'53.636 | -1.650 | 140,121 |
| 50 | C. THOMPSON | AUS | Fusport-RT Motorsport by SKM-Kawasaki | Kawasaki Ninja 400 | 10:09'04.050 | 1'53.620 | -0.016 | 140,141 |
| 50 | C. THOMPSON | AUS | Fusport-RT Motorsport by SKM-Kawasaki | Kawasaki Ninja 400 | 10:10'57.478 | 1'53.428 | -0.192 | 140,378 |
| 1 | J. BUIS | NED | Freudenberg KTM-Paligo Racing | KTM RC 390 R | 10:11'18.225 | 1'53.297 | -0.131 | 140,540 |
| 57 | A. MAHENDRA | INA | Team BrCorse | Yamaha YZF-R3 | 10:11'19.828 | 1'52.750 | -0.547 | 141,222 |
| 48 | J. GARCIA GONZALEZ | ESP | KOVE Racing Team | Kove 321 RR-S | 10:11'25.067 | 1'52.692 | -0.058 | 141,295 |
| 9 | E. ERCOLANI | ITA | Yamaha Motoxracing WorldSSP300 Team | Yamaha YZF-R3 | 10:12'55.035 | 1'52.684 | -0.008 | 141,305 |
| 58 | I. IGLESIAS BRAVO | ESP | Fusport-RT Motorsport by SKM-Kawasaki | Kawasaki Ninja 400 | 10:13'16.183 | 1'52.507 | -0.177 | 141,527 |
| 43 | M. GAGGI | ITA | Team BrCorse | Yamaha YZF-R3 | 10:15'08.054 | 1'52.283 | -0.224 | 141,810 |

Start 19/10/2024 10:05 End 10:18 The results are provisional until the end of the time limit for protests and appeals and the completion of the technical checks.

These data/results cannot be reproduced, stored and/or transmitted in whole or in part by any manner of electronic, mechanical, photocopying, recording, broadcasting or otherwise now known or herein after developed without the previous express consent by the copyright owner, except for reproduction in daily press and regular printed publications on sale to the public within 60 days of the event related to those data/results and always provided that copyright symbol appears together as follows below.

© DORNA WSBK ORGANIZATION Srl 2024



Jerez 4.423 m

Prometeon Spanish Round, 18-20 October 2024
Best Sectors & Speed Warm Up 1

| BEST LAP | | | |
|----------|----|---------------------|-----------------------------|
| 1 | 43 | M. GAGGI | Yamaha YZF-R3 1'52.283 |
| 2 | 58 | I. IGLESIAS BRAVO | Kawasaki Ninja 400 1'52.507 |
| 3 | 48 | J. GARCIA GONZALEZ | Kove 321 RR-S 1'52.601 |
| 4 | 77 | J. OSUNA SAEZ | Kawasaki Ninja 400 1'52.655 |
| 5 | 9 | E. ERCOLANI | Yamaha YZF-R3 1'52.684 |
| 6 | 1 | J. BUIS | KTM RC 390 R 1'52.720 |
| 7 | 80 | G. MANSO | Yamaha YZF-R3 1'52.730 |
| 8 | 57 | A. MAHENDRA | Yamaha YZF-R3 1'52.750 |
| 9 | 22 | M. GARCIA | Kove 321 RR-S 1'52.861 |
| 10 | 74 | A. TORRES | Kawasaki Ninja 400 1'52.914 |
| 11 | 50 | C. THOMPSON | Kawasaki Ninja 400 1'52.968 |
| 12 | 38 | D. SALVADOR | Yamaha YZF-R3 1'52.987 |
| 13 | 26 | M. GENNAI | Kawasaki Ninja 400 1'53.087 |
| 14 | 55 | U. CALATAYUD | Yamaha YZF-R3 1'53.102 |
| 15 | 7 | L. VENEMAN | Kawasaki Ninja 400 1'53.118 |
| 16 | 56 | G. PRATAMA | Yamaha YZF-R3 1'53.141 |
| 17 | 88 | D. MOGEDA | Kawasaki Ninja 400 1'53.291 |
| 18 | 31 | E. BARTOLINI | Yamaha YZF-R3 1'53.326 |
| 19 | 91 | M. VANNUCCI | Yamaha YZF-R3 1'53.337 |
| 20 | 99 | H. MAIER | Yamaha YZF-R3 1'53.425 |
| 21 | 47 | F. SEABRIGHT | Kawasaki Ninja 400 1'53.606 |
| 22 | 17 | R. BIJMAN | Kawasaki Ninja 400 1'53.652 |
| 23 | 39 | J. RISUENO | Kawasaki Ninja 400 1'53.831 |
| 24 | 11 | F. NOVOTNY | Kawasaki Ninja 400 1'53.903 |
| 25 | 66 | P. TONN | KTM RC 390 R 1'53.940 |
| 26 | 44 | S. MOUNSEY | Kawasaki Ninja 400 1'53.947 |
| 27 | 32 | G. SANCHEZ | Yamaha YZF-R3 1'54.031 |
| 28 | 62 | K. FONTAINHA | Yamaha YZF-R3 1'54.077 |
| 29 | 85 | K. SABATUCCI | Kawasaki Ninja 400 1'54.130 |
| 30 | 71 | I. BOLANO HERNANDEZ | Kawasaki Ninja 400 1'54.546 |
| 31 | 29 | G. ZANNINI | Kawasaki Ninja 400 1'55.105 |
| 32 | 41 | R. TRAGNI | Yamaha YZF-R3 1'55.143 |
| 33 | 13 | R. FERNANDEZ | Yamaha YZF-R3 1'55.822 |
| 34 | 79 | T. ALONSO | Kawasaki Ninja 400 |

| SPEED | | | |
|-------|----|---------------------|--------------------------|
| 1 | 26 | M. GENNAI | Kawasaki Ninja 400 197,4 |
| 2 | 17 | R. BIJMAN | Kawasaki Ninja 400 196,7 |
| 3 | 43 | M. GAGGI | Yamaha YZF-R3 196,0 |
| 4 | 47 | F. SEABRIGHT | Kawasaki Ninja 400 195,3 |
| 5 | 22 | M. GARCIA | Kove 321 RR-S 195,3 |
| 6 | 31 | E. BARTOLINI | Yamaha YZF-R3 195,3 |
| 7 | 58 | I. IGLESIAS BRAVO | Kawasaki Ninja 400 195,0 |
| 8 | 77 | J. OSUNA SAEZ | Kawasaki Ninja 400 194,6 |
| 9 | 80 | G. MANSO | Yamaha YZF-R3 194,3 |
| 10 | 1 | J. BUIS | KTM RC 390 R 193,9 |
| 11 | 88 | D. MOGEDA | Kawasaki Ninja 400 193,9 |
| 12 | 62 | K. FONTAINHA | Yamaha YZF-R3 193,6 |
| 13 | 66 | P. TONN | KTM RC 390 R 193,3 |
| 14 | 29 | G. ZANNINI | Kawasaki Ninja 400 193,3 |
| 15 | 57 | A. MAHENDRA | Yamaha YZF-R3 193,3 |
| 16 | 48 | J. GARCIA GONZALEZ | Kove 321 RR-S 192,6 |
| 17 | 7 | L. VENEMAN | Kawasaki Ninja 400 192,3 |
| 18 | 99 | H. MAIER | Yamaha YZF-R3 192,3 |
| 19 | 85 | K. SABATUCCI | Kawasaki Ninja 400 191,9 |
| 20 | 55 | U. CALATAYUD | Yamaha YZF-R3 191,9 |
| 21 | 50 | C. THOMPSON | Kawasaki Ninja 400 191,3 |
| 22 | 38 | D. SALVADOR | Yamaha YZF-R3 191,3 |
| 23 | 9 | E. ERCOLANI | Yamaha YZF-R3 190,9 |
| 24 | 74 | A. TORRES | Kawasaki Ninja 400 190,9 |
| 25 | 44 | S. MOUNSEY | Kawasaki Ninja 400 189,9 |
| 26 | 11 | F. NOVOTNY | Kawasaki Ninja 400 189,3 |
| 27 | 56 | G. PRATAMA | Yamaha YZF-R3 189,3 |
| 28 | 71 | I. BOLANO HERNANDEZ | Kawasaki Ninja 400 189,0 |
| 29 | 79 | T. ALONSO | Kawasaki Ninja 400 188,6 |
| 30 | 32 | G. SANCHEZ | Yamaha YZF-R3 188,6 |
| 31 | 91 | M. VANNUCCI | Yamaha YZF-R3 187,3 |
| 32 | 39 | J. RISUENO | Kawasaki Ninja 400 186,4 |
| 33 | 41 | R. TRAGNI | Yamaha YZF-R3 185,5 |
| 34 | 13 | R. FERNANDEZ | Yamaha YZF-R3 183,0 |

| SEG. 1 | | |
|--------|----|----------------------------|
| 1 | 43 | M. GAGGI 27.396 |
| 2 | 22 | M. GARCIA 27.411 |
| 3 | 74 | A. TORRES 27.424 |
| 4 | 48 | J. GARCIA GONZALEZ 27.479 |
| 5 | 77 | J. OSUNA SAEZ 27.483 |
| 6 | 58 | I. IGLESIAS BRAVO 27.491 |
| 7 | 80 | G. MANSO 27.539 |
| 8 | 1 | J. BUIS 27.549 |
| 9 | 38 | D. SALVADOR 27.564 |
| 10 | 26 | M. GENNAI 27.580 |
| 11 | 50 | C. THOMPSON 27.584 |
| 12 | 88 | D. MOGEDA 27.605 |
| 13 | 9 | E. ERCOLANI 27.619 |
| 14 | 57 | A. MAHENDRA 27.624 |
| 15 | 31 | E. BARTOLINI 27.657 |
| 16 | 56 | G. PRATAMA 27.680 |
| 17 | 17 | R. BIJMAN 27.682 |
| 18 | 55 | U. CALATAYUD 27.714 |
| 19 | 99 | H. MAIER 27.722 |
| 20 | 32 | G. SANCHEZ 27.739 |
| 21 | 44 | S. MOUNSEY 27.742 |
| 22 | 39 | J. RISUENO 27.745 |
| 23 | 47 | F. SEABRIGHT 27.762 |
| 24 | 7 | L. VENEMAN 27.769 |
| 25 | 91 | M. VANNUCCI 27.800 |
| 26 | 66 | P. TONN 27.817 |
| 27 | 85 | K. SABATUCCI 27.820 |
| 28 | 11 | F. NOVOTNY 27.878 |
| 29 | 79 | T. ALONSO 27.960 |
| 30 | 71 | I. BOLANO HERNANDEZ 28.010 |
| 31 | 62 | K. FONTAINHA 28.087 |
| 32 | 41 | R. TRAGNI 28.108 |
| 33 | 29 | G. ZANNINI 28.116 |
| 34 | 13 | R. FERNANDEZ 28.471 |

| SEG. 2 | | |
|--------|----|----------------------------|
| 1 | 26 | M. GENNAI 16.978 |
| 2 | 43 | M. GAGGI 17.020 |
| 3 | 80 | G. MANSO 17.027 |
| 4 | 77 | J. OSUNA SAEZ 17.037 |
| 5 | 22 | M. GARCIA 17.042 |
| 6 | 38 | D. SALVADOR 17.108 |
| 7 | 57 | A. MAHENDRA 17.149 |
| 8 | 1 | J. BUIS 17.165 |
| 9 | 47 | F. SEABRIGHT 17.180 |
| 10 | 58 | I. IGLESIAS BRAVO 17.182 |
| 11 | 74 | A. TORRES 17.203 |
| 12 | 17 | R. BIJMAN 17.229 |
| 13 | 9 | E. ERCOLANI 17.236 |
| 14 | 48 | J. GARCIA GONZALEZ 17.240 |
| 15 | 50 | C. THOMPSON 17.241 |
| 16 | 7 | L. VENEMAN 17.248 |
| 17 | 99 | H. MAIER 17.254 |
| 18 | 91 | M. VANNUCCI 17.254 |
| 19 | 29 | G. ZANNINI 17.293 |
| 20 | 88 | D. MOGEDA 17.318 |
| 21 | 56 | G. PRATAMA 17.342 |
| 22 | 39 | J. RISUENO 17.367 |
| 23 | 66 | P. TONN 17.380 |
| 24 | 11 | F. NOVOTNY 17.392 |
| 25 | 62 | K. FONTAINHA 17.393 |
| 26 | 31 | E. BARTOLINI 17.399 |
| 27 | 85 | K. SABATUCCI 17.437 |
| 28 | 55 | U. CALATAYUD 17.445 |
| 29 | 44 | S. MOUNSEY 17.463 |
| 30 | 32 | G. SANCHEZ 17.465 |
| 31 | 79 | T. ALONSO 17.483 |
| 32 | 71 | I. BOLANO HERNANDEZ 17.496 |
| 33 | 41 | R. TRAGNI 17.565 |
| 34 | 13 | R. FERNANDEZ 17.854 |

| SEG. 3 | | |
|--------|----|----------------------------|
| 1 | 55 | U. CALATAYUD 32.711 |
| 2 | 48 | J. GARCIA GONZALEZ 32.718 |
| 3 | 9 | E. ERCOLANI 32.734 |
| 4 | 58 | I. IGLESIAS BRAVO 32.743 |
| 5 | 43 | M. GAGGI 32.757 |
| 6 | 56 | G. PRATAMA 32.770 |
| 7 | 38 | D. SALVADOR 32.791 |
| 8 | 57 | A. MAHENDRA 32.798 |
| 9 | 50 | C. THOMPSON 32.818 |
| 10 | 7 | L. VENEMAN 32.833 |
| 11 | 74 | A. TORRES 32.847 |
| 12 | 22 | M. GARCIA 32.890 |
| 13 | 80 | G. MANSO 32.920 |
| 14 | 1 | J. BUIS 32.936 |
| 15 | 77 | J. OSUNA SAEZ 32.951 |
| 16 | 88 | D. MOGEDA 32.953 |
| 17 | 32 | G. SANCHEZ 32.978 |
| 18 | 91 | M. VANNUCCI 32.987 |
| 19 | 39 | J. RISUENO 33.001 |
| 20 | 11 | F. NOVOTNY 33.005 |
| 21 | 31 | E. BARTOLINI 33.072 |
| 22 | 99 | H. MAIER 33.076 |
| 23 | 47 | F. SEABRIGHT 33.085 |
| 24 | 66 | P. TONN 33.116 |
| 25 | 26 | M. GENNAI 33.116 |
| 26 | 85 | K. SABATUCCI 33.130 |
| 27 | 62 | K. FONTAINHA 33.141 |
| 28 | 17 | R. BIJMAN 33.234 |
| 29 | 71 | I. BOLANO HERNANDEZ 33.242 |
| 30 | 79 | T. ALONSO 33.262 |
| 31 | 44 | S. MOUNSEY 33.272 |
| 32 | 13 | R. FERNANDEZ 33.559 |
| 33 | 29 | G. ZANNINI 33.607 |
| 34 | 41 | R. TRAGNI 33.675 |

| SEG. 4 | | |
|--------|----|----------------------------|
| 1 | 22 | M. GARCIA 34.927 |
| 2 | 38 | D. SALVADOR 34.946 |
| 3 | 1 | J. BUIS 34.955 |
| 4 | 91 | M. VANNUCCI 34.969 |
| 5 | 58 | I. IGLESIAS BRAVO 35.006 |
| 6 | 26 | M. GENNAI 35.060 |
| 7 | 9 | E. ERCOLANI 35.061 |
| 8 | 57 | A. MAHENDRA 35.063 |
| 9 | 48 | J. GARCIA GONZALEZ 35.063 |
| 10 | 7 | L. VENEMAN 35.067 |
| 11 | 80 | G. MANSO 35.081 |
| 12 | 31 | E. BARTOLINI 35.082 |
| 13 | 47 | F. SEABRIGHT 35.094 |
| 14 | 43 | M. GAGGI 35.110 |
| 15 | 50 | C. THOMPSON 35.171 |
| 16 | 55 | U. CALATAYUD 35.178 |
| 17 | 77 | J. OSUNA SAEZ 35.180 |
| 18 | 56 | G. PRATAMA 35.185 |
| 19 | 74 | A. TORRES 35.190 |
| 20 | 99 | H. MAIER 35.193 |
| 21 | 66 | P. TONN 35.194 |
| 22 | 44 | S. MOUNSEY 35.224 |
| 23 | 17 | R. BIJMAN 35.241 |
| 24 | 62 | K. FONTAINHA 35.356 |
| 25 | 11 | F. NOVOTNY 35.381 |
| 26 | 85 | K. SABATUCCI 35.392 |
| 27 | 88 | D. MOGEDA 35.412 |
| 28 | 39 | J. RISUENO 35.413 |
| 29 | 71 | I. BOLANO HERNANDEZ 35.593 |
| 30 | 32 | G. SANCHEZ 35.642 |
| 31 | 79 | T. ALONSO 35.765 |
| 32 | 41 | R. TRAGNI 35.795 |
| 33 | 13 | R. FERNANDEZ 35.902 |
| 34 | 29 | G. ZANNINI 35.913 |

19/10/2024

These data/results cannot be reproduced, stored and/or transmitted in whole or in part by any manner of electronic, mechanical, photocopying, recording, broadcasting or otherwise now known or herein after developed without the previous express consent by the copyright owner, except for reproduction in daily press and regular printed publications on sale to the public within 60 days of the event related to those data/results and always provided that copyright symbol appears together as follows below.

© DORNA WSBK ORGANIZATION Srl 2024



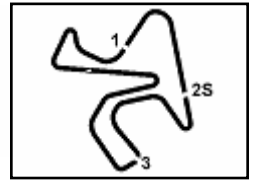

Jerez 4.423 m

Prometeon Spanish Round, 18-20 October 2024
Ideal Times Warm Up 1

| No. Rider | Nat | Bike | Seg. 1 Diff. 1 | Seg. 2 Diff. 2 | Seg. 3 Diff. 3 | Seg. 4 Diff. 4 | Ideal Time Best Lap | Pos. | Diff. |
|----------------------------------|-----|--------------------|-------------------|-------------------------|-------------------|-------------------|-----------------------------|------|-------|
| 1 22 M. GARCIA | ESP | Kove 321 RR-S | 27.411 +0.362 | 17.042 +0.155 | 32.890 +0.074 | 34.927 | 1'52.270 1'52.861 | 9 | 0.591 |
| 2 43 M. GAGGI | ITA | Yamaha YZF-R3 | 27.396 | 17.020 | 32.757 | 35.110 | 1'52.283 1'52.283 | 1 | |
| 3 38 D. SALVADOR | ESP | Yamaha YZF-R3 | 27.564 +0.117 | 17.108 +0.461 | 32.791 | 34.946 | 1'52.409 1'52.987 | 12 | 0.578 |
| 4 58 I. IGLESIAS BRAVO | ESP | Kawasaki Ninja 400 | 27.491 | 17.182 | 32.743 +0.051 | 35.006 +0.034 | 1'52.422 1'52.507 | 2 | 0.085 |
| 5 48 J. GARCIA GONZALEZ | ESP | Kove 321 RR-S | 27.479 +0.020 | 17.240 | 32.718 +0.081 | 35.063 | 1'52.500 1'52.601 | 3 | 0.101 |
| 6 80 G. MANSO | BRA | Yamaha YZF-R3 | 27.539 +0.074 | 17.027 | 32.920 +0.089 | 35.081 | 1'52.567 1'52.730 | 7 | 0.163 |
| 7 1 J. BUIS | NED | KTM RC 390 R | 27.549 | 17.165 | 32.936 +0.047 | 34.955 +0.068 | 1'52.605 1'52.720 | 6 | 0.115 |
| 8 57 A. MAHENDRA | INA | Yamaha YZF-R3 | 27.624 | 17.149 | 32.798 +0.116 | 35.063 | 1'52.634 1'52.750 | 8 | 0.116 |
| 9 9 E. ERCOLANI | ITA | Yamaha YZF-R3 | 27.619 | 17.236 | 32.734 | 35.061 +0.034 | 1'52.650 1'52.684 | 5 | 0.034 |
| 10 77 J. OSUNA SAEZ | ESP | Kawasaki Ninja 400 | 27.483 | 17.037 | 32.951 | 35.180 +0.004 | 1'52.651 1'52.655 | 4 | 0.004 |
| 11 74 A. TORRES | ESP | Kawasaki Ninja 400 | 27.424 | 17.203 | 32.847 +0.250 | 35.190 | 1'52.664 1'52.914 | 10 | 0.250 |
| 12 26 M. GENNAI | ITA | Kawasaki Ninja 400 | 27.580 +0.117 | 16.978 +0.236 | 33.116 | 35.060 | 1'52.734 1'53.087 | 13 | 0.353 |
| 13 50 C. THOMPSON | AUS | Kawasaki Ninja 400 | 27.584 | 17.241 +0.051 | 32.818 | 35.171 +0.103 | 1'52.814 1'52.968 | 11 | 0.154 |
| 14 7 L. VENEMAN | NED | Kawasaki Ninja 400 | 27.769 | 17.248 +0.045 | 32.833 +0.130 | 35.067 +0.026 | 1'52.917 1'53.118 | 15 | 0.201 |
| 15 56 G. PRATAMA | INA | Yamaha YZF-R3 | 27.680 +0.049 | 17.342 | 32.770 | 35.185 +0.115 | 1'52.977 1'53.141 | 16 | 0.164 |
| 16 91 M. VANNUCCI | ITA | Yamaha YZF-R3 | 27.800 +0.039 | 17.254 | 32.987 +0.288 | 34.969 | 1'53.010 1'53.337 | 19 | 0.327 |
| 17 55 U. CALATAYUD | ESP | Yamaha YZF-R3 | 27.714 | 17.445 +0.033 | 32.711 | 35.178 +0.021 | 1'53.048 1'53.102 | 14 | 0.054 |
| 18 47 F. SEABRIGHT | GBR | Kawasaki Ninja 400 | 27.762 +0.077 | 17.180 +0.240 | 33.085 | 35.094 +0.168 | 1'53.121 1'53.606 | 21 | 0.485 |
| 19 31 E. BARTOLINI | ITA | Yamaha YZF-R3 | 27.657 | 17.399 +0.004 | 33.072 | 35.082 +0.112 | 1'53.210 1'53.326 | 18 | 0.116 |
| 20 99 H. MAIER | BRA | Yamaha YZF-R3 | 27.722 +0.045 | 17.254 +0.135 | 33.076 | 35.193 | 1'53.245 1'53.425 | 20 | 0.180 |
| 21 88 D. MOGEDA | ESP | Kawasaki Ninja 400 | 27.605 | 17.318 +0.003 | 32.953 | 35.412 | 1'53.288 1'53.291 | 17 | 0.003 |
| 22 17 R. BIJMAN | NED | Kawasaki Ninja 400 | 27.682 | 17.229 +0.106 | 33.234 | 35.241 +0.160 | 1'53.386 1'53.652 | 22 | 0.266 |
| 23 66 P. TONN | GER | KTM RC 390 R | 27.817 +0.433 | 17.380 | 33.116 | 35.194 | 1'53.507 1'53.940 | 25 | 0.433 |
| 24 39 J. RISUENO | ESP | Kawasaki Ninja 400 | 27.745 +0.248 | 17.367 +0.057 | 33.001 | 35.413 | 1'53.526 1'53.831 | 23 | 0.305 |
| 25 11 F. NOVOTNY | CZE | Kawasaki Ninja 400 | 27.878 +0.199 | 17.392 +0.048 | 33.005 | 35.381 | 1'53.656 1'53.903 | 24 | 0.247 |
| 26 44 S. MOUNSEY | GBR | Kawasaki Ninja 400 | 27.742 | 17.463 | 33.272 | 35.224 +0.246 | 1'53.701 1'53.947 | 26 | 0.246 |
| 27 85 K. SABATUCCI | ITA | Kawasaki Ninja 400 | 27.820 +0.237 | 17.437 | 33.130 +0.114 | 35.392 | 1'53.779 1'54.130 | 29 | 0.351 |
| 28 32 G. SANCHEZ | ESP | Yamaha YZF-R3 | 27.739 +0.088 | 17.465 | 32.978 | 35.642 +0.119 | 1'53.824 1'54.031 | 27 | 0.207 |
| 29 62 K. FONTAINHA | BRA | Yamaha YZF-R3 | 28.087 | 17.393 +0.080 | 33.141 | 35.356 +0.020 | 1'53.977 1'54.077 | 28 | 0.100 |
| 30 71 I. BOLANO HERNANDEZ | ESP | Kawasaki Ninja 400 | 28.010 +0.138 | 17.496 | 33.242 +0.067 | 35.593 | 1'54.341 1'54.546 | 30 | 0.205 |
| 31 29 G. ZANNINI | ITA | Kawasaki Ninja 400 | 28.116 | 17.293 +0.112 | 33.607 +0.064 | 35.913 | 1'54.929 1'55.105 | 31 | 0.176 |
| 32 41 R. TRAGNI | ITA | Yamaha YZF-R3 | 28.108 | 17.565 | 33.675 | 35.795 | 1'55.143 1'55.143 | 32 | |
| 33 13 R. FERNANDEZ | ESP | Yamaha YZF-R3 | 28.471 +0.036 | 17.854 | 33.559 | 35.902 | 1'55.786 1'55.822 | 33 | 0.036 |
| 79 T. ALONSO | POR | Kawasaki Ninja 400 | | | | | | | |
| Overall Ideal Time | | | 27.396 | 16.978 | 32.711 | 34.927 | 1'52.012 | | |

19/10/2024

These data/results cannot be reproduced, stored and/or transmitted in whole or in part by any manner of electronic, mechanical, photocopying, recording, broadcasting or otherwise now known or herein after developed without the previous express consent by the copyright owner, except for reproduction in daily press and regular printed publications on sale to the public within 60 days of the event related to those data/results and always provided that copyright symbol appears together as follows below.

© DORNA WSBK ORGANIZATION Srl 2024

FIGR PERUGIA TIMING



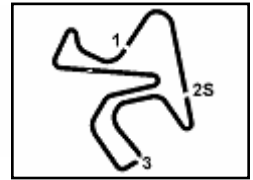

Jerez 4.423 m

Prometeon Spanish Round, 18–20 October 2024
Chronological Analysis Warm Up 1

1 / 3

1° 43 M. GAGGI [1'52.283]

| Lap | Seg1 | Seg2 | Seg3 | Seg4 | Lap Time | km/h | Local Time |
|-----|---------------|---------------|---------------|---------------|-----------------|--------------|--------------|
| 1 | | | | | | | |
| 2 | 38.304 | 18.490 | 35.314 | 38.392 | 2'10.500P | 178,3 | 10:07'35.127 |
| 3 | 28.108 | 17.871 | 33.146 | 35.872 | 1'54.997C | 182,7 | 10:09'30.124 |
| 4 | 27.561 | 17.183 | 33.021 | 35.119 | 1'52.884 | 192,9 | 10:11'23.008 |
| 5 | 27.588 | 17.272 | 32.788 | 35.115 | 1'52.763 | 189,3 | 10:13'15.771 |
| 6 | 27.396 | 17.020 | 32.757 | 35.110 | 1'52.283 | 196,0 | 10:15'08.054 |

| | | | | | | | |
|---|---------------|---------------|--------|---------------|-----------------|--------------|--------------|
| 5 | 27.539 | 17.137 | 33.002 | 35.326 | 1'53.004 | 192,6 | 10:13'19.561 |
| 6 | 27.613 | 17.027 | 33.009 | 35.081 | 1'52.730 | 194,3 | 10:15'12.291 |

2° 58 I. IGLESIAS BRAVO [1'52.507]

| Lap | Seg1 | Seg2 | Seg3 | Seg4 | Lap Time | km/h | Local Time |
|-----|---------------|---------------|---------------|---------------|-----------------|--------------|--------------|
| 1 | | | | | | | |
| 2 | 34.628 | 18.107 | 35.326 | 38.665 | 2'06.726P | 171,1 | 10:07'36.559 |
| 3 | 27.704 | 17.411 | 32.945 | 35.858 | 1'53.918C | 195,0 | 10:09'30.477 |
| 4 | 27.686 | 17.308 | 33.199 | 35.006 | 1'53.199 | 192,3 | 10:11'23.676 |
| 5 | 27.491 | 17.182 | 32.794 | 35.040 | 1'52.507 | 191,6 | 10:13'16.183 |
| 6 | 27.536 | 17.201 | 32.743 | | | 191,9 | |

8° 57 A. MAHENDRA [1'52.750]

| Lap | Seg1 | Seg2 | Seg3 | Seg4 | Lap Time | km/h | Local Time |
|-----|---------------|---------------|---------------|---------------|-----------------|--------------|--------------|
| 1 | | | | | | | |
| 2 | 36.817 | 18.018 | 34.864 | 38.118 | 2'07.817P | 184,5 | 10:07'34.309 |
| 3 | 27.892 | 17.185 | 32.798 | 34.894 | 1'52.769C | 190,6 | 10:09'27.078 |
| 4 | 27.624 | 17.149 | 32.914 | 35.063 | 1'52.750 | 193,3 | 10:11'19.828 |
| 5 | 27.753 | 17.526 | 33.060 | 35.375 | 1'53.714 | 184,2 | 10:13'13.542 |
| 6 | 30.594 | 17.259 | 32.861 | 46.963 | 2'07.677 | 189,9 | 10:15'21.219 |

3° 48 J. GARCIA GONZALEZ [1'52.601]

| Lap | Seg1 | Seg2 | Seg3 | Seg4 | Lap Time | km/h | Local Time |
|-----|---------------|---------------|---------------|---------------|-----------------|--------------|--------------|
| 1 | | | | | | | |
| 2 | 33.591 | 18.088 | 35.479 | 38.549 | 2'05.707P | 170,0 | 10:07'36.658 |
| 3 | 27.641 | 17.326 | 33.093 | 37.657 | 1'55.717C | 191,6 | 10:09'32.375 |
| 4 | 27.532 | 17.240 | 32.718 | 35.202 | 1'52.692 | 191,6 | 10:11'25.067 |
| 5 | 27.499 | 17.240 | 32.799 | 35.063 | 1'52.601 | 192,6 | 10:13'17.668 |
| 6 | 27.479 | 17.430 | 32.915 | 35.348 | 1'53.172 | 189,9 | 10:15'10.840 |

9° 22 M. GARCIA [1'52.861]

| Lap | Seg1 | Seg2 | Seg3 | Seg4 | Lap Time | km/h | Local Time |
|-----|---------------|---------------|---------------|---------------|-----------------|--------------|--------------|
| 1 | | | | | | | |
| 2 | 32.450 | 17.535 | 34.555 | 38.498 | 2'03.038P | 188,0 | 10:07'38.132 |
| 3 | 27.558 | 17.054 | 32.924 | 35.570 | 1'53.106C | 195,3 | 10:09'31.238 |
| 4 | 27.411 | 17.042 | 33.155 | 37.392 | 1'55.000 | 192,9 | 10:11'26.238 |
| 5 | 27.581 | 17.358 | 32.890 | 35.053 | 1'52.882 | 189,3 | 10:13'19.120 |
| 6 | 27.773 | 17.197 | 32.964 | 34.927 | 1'52.861 | 189,9 | 10:15'11.981 |

4° 77 J. OSUNA SAEZ [1'52.655]

| Lap | Seg1 | Seg2 | Seg3 | Seg4 | Lap Time | km/h | Local Time |
|-----|---------------|---------------|---------------|---------------|-----------------|--------------|--------------|
| 1 | | | | | | | |
| 2 | 46.304 | 18.781 | 36.110 | 37.001 | 2'18.196P | 176,5 | 10:07'32.321 |
| 3 | 28.035 | 17.194 | 33.210 | 35.729 | 1'54.168C | 194,6 | 10:09'26.489 |
| 4 | 27.714 | 17.297 | 33.118 | 35.180 | 1'53.309 | 191,6 | 10:11'19.798 |
| 5 | 27.885 | 17.434 | 34.059 | 36.418 | 1'55.796 | 187,0 | 10:13'15.594 |
| 6 | 27.483 | 17.037 | 32.951 | 35.184 | 1'52.655 | 190,6 | 10:15'08.249 |

10° 74 A. TORRES [1'52.914]

| Lap | Seg1 | Seg2 | Seg3 | Seg4 | Lap Time | km/h | Local Time |
|-----|---------------|---------------|---------------|---------------|-----------------|--------------|--------------|
| 1 | | | | | | | |
| 2 | 40.079 | 19.733 | 40.683 | 37.355 | 2'17.850P | 150,5 | 10:07'32.162 |
| 3 | 27.887 | 17.329 | 33.135 | 35.415 | 1'53.766C | 187,7 | 10:09'25.928 |
| 4 | 27.968 | 17.434 | 33.118 | 35.214 | 1'53.734 | 190,9 | 10:11'19.662 |
| 5 | 30.305 | 17.357 | 32.847 | 35.322 | 1'55.831 | 187,7 | 10:13'15.493 |
| 6 | 27.424 | 17.203 | 33.097 | 35.190 | 1'52.914 | 188,3 | 10:15'08.407 |

5° 9 E. ERCOLANI [1'52.684]

| Lap | Seg1 | Seg2 | Seg3 | Seg4 | Lap Time | km/h | Local Time |
|-----|---------------|---------------|---------------|---------------|-----------------|--------------|--------------|
| 1 | | | | | | | |
| 2 | 35.112 | 18.097 | 33.659 | 35.555 | 2'02.423P | 183,3 | 10:07'11.321 |
| 3 | 28.169 | 17.338 | 32.989 | 38.547 | 1'57.043 | 190,9 | 10:09'08.364 |
| 4 | 28.081 | 17.497 | 33.133 | 35.276 | 1'53.987 | 185,5 | 10:11'02.351 |
| 5 | 27.619 | 17.236 | 32.734 | 35.095 | 1'52.684 | 188,6 | 10:12'55.035 |
| 6 | 27.695 | 17.291 | 32.946 | 35.061 | 1'52.993 | 186,7 | 10:14'48.028 |
| 7 | 27.949 | 17.337 | 32.891 | 35.044 | 1'53.221C | 188,6 | 10:16'41.249 |

11° 50 C. THOMPSON [1'52.968]

| Lap | Seg1 | Seg2 | Seg3 | Seg4 | Lap Time | km/h | Local Time |
|-----|---------------|---------------|---------------|---------------|-----------------|--------------|--------------|
| 1 | | | | | | | |
| 2 | 41.053 | 18.040 | 36.062 | 35.734 | 2'10.889P | 181,8 | 10:07'10.430 |
| 3 | 27.953 | 17.241 | 33.140 | 35.286 | 1'53.620 | 188,6 | 10:09'04.050 |
| 4 | 27.758 | 17.281 | 33.181 | 35.208 | 1'53.428 | 191,3 | 10:10'57.478 |
| 5 | 27.584 | 17.292 | 32.818 | 35.274 | 1'52.968 | 189,6 | 10:12'50.446 |
| 6 | 27.717 | 17.393 | 33.063 | 35.171 | 1'53.344 | 184,2 | 10:14'43.790 |
| 7 | 28.157 | 17.326 | 33.074 | 35.551 | 1'54.108C | 189,0 | 10:16'37.898 |

6° 1 J. BUIS [1'52.720]

| Lap | Seg1 | Seg2 | Seg3 | Seg4 | Lap Time | km/h | Local Time |
|-----|---------------|---------------|---------------|---------------|-----------------|--------------|--------------|
| 1 | | | | | | | |
| 2 | 37.858 | 17.888 | 35.473 | 36.782 | 2'08.001P | 189,6 | 10:07'31.814 |
| 3 | 27.797 | 17.282 | 32.936 | 35.099 | 1'53.114C | 190,9 | 10:09'24.928 |
| 4 | 27.766 | 17.372 | 33.021 | 35.138 | 1'53.297 | 187,3 | 10:11'18.225 |
| 5 | 31.228 | 17.329 | 32.984 | 34.955 | 1'56.496 | 192,3 | 10:13'14.721 |
| 6 | 27.549 | 17.165 | 32.983 | 35.023 | 1'52.720 | 193,9 | 10:15'07.441 |

12° 38 D. SALVADOR [1'52.987]

| Lap | Seg1 | Seg2 | Seg3 | Seg4 | Lap Time | km/h | Local Time |
|-----|---------------|---------------|---------------|---------------|-----------------|--------------|--------------|
| 1 | | | | | | | |
| 2 | 33.687 | 17.803 | 33.862 | 36.369 | 2'01.721P | 189,3 | 10:07'08.986 |
| 3 | 27.910 | 17.319 | 33.199 | 35.208 | 1'53.636 | 189,0 | 10:09'02.622 |
| 4 | 27.880 | 17.607 | 37.057 | 35.263 | 1'57.807 | 183,6 | 10:11'00.429 |
| 5 | 27.564 | 17.108 | 33.730 | 35.164 | 1'53.566 | 191,3 | 10:12'53.995 |
| 6 | 27.681 | 17.569 | 32.791 | 34.946 | 1'52.987 | 186,1 | 10:14'46.982 |
| 7 | 27.571 | 17.357 | 32.909 | 35.176 | 1'53.013C | 188,6 | 10:16'39.995 |

7° 80 G. MANSO [1'52.730]

| Lap | Seg1 | Seg2 | Seg3 | Seg4 | Lap Time | km/h | Local Time |
|-----|--------|--------|---------------|--------|-----------|-------|--------------|
| 1 | | | | | | | |
| 2 | 44.561 | 18.621 | 40.942 | 39.582 | 2'23.706P | 176,0 | 10:07'38.401 |
| 3 | 28.240 | 17.554 | 33.312 | 35.651 | 1'54.757C | 186,7 | 10:09'33.158 |
| 4 | 27.680 | 17.425 | 32.920 | 35.374 | 1'53.399 | 187,3 | 10:11'26.557 |

13° 26 M. GENNAI [1'53.087]

| Lap | Seg1 | Seg2 | Seg3 | Seg4 | Lap Time | km/h | Local Time |
|-----|---------------|---------------|---------------|---------------|-----------------|--------------|--------------|
| 1 | | | | | | | |
| 2 | 35.520 | 17.824 | 35.412 | 38.426 | 2'07.182P | 190,6 | 10:07'35.537 |
| 3 | 27.850 | 17.711 | 33.393 | 35.978 | 1'54.932C | 186,4 | 10:09'30.469 |
| 4 | 27.622 | 16.978 | 33.520 | 35.845 | 1'53.965 | 197,4 | 10:11'24.434 |
| 5 | 27.697 | 17.214 | 33.116 | 35.060 | 1'53.087 | 190,9 | 10:13'17.521 |
| 6 | 27.580 | 17.419 | 33.502 | 35.167 | 1'53.668 | 190,6 | 10:15'11.189 |

14° 55 U. CALATAYUD [1'53.102]

| Lap | Seg1 | Seg2 | Seg3 | Seg4 | Lap Time | km/h | Local Time |
|-----|------|------|------|------|----------|------|------------|
| 1 | | | | | | | |

19/10/2024 P = Pits In/Out - C = Lap Time Cancelled

These data/results cannot be reproduced, stored and/or transmitted in whole or in part by any manner of electronic, mechanical, photocopying, recording, broadcasting or otherwise now known or herein after developed without the previous express consent by the copyright owner, except for reproduction in daily press and regular printed publications on sale to the public within 60 days of the event related to those data/results and always provided that copyright symbol appears together as follows below.

© DORNA WSBK ORGANIZATION Srl 2024

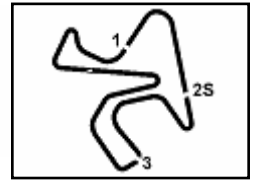

Prometeon Spanish Round, 18-20 October 2024
Chronological Analysis Warm Up 1

| Lap | Seg1 | Seg2 | Seg3 | Seg4 | Lap Time | km/h | Local Time |
|-----|---------------|---------------|---------------|---------------|-----------------|--------------|--------------|
| 1 | | | | | | | |
| 2 | 35.314 | 18.180 | 33.788 | 35.563 | 2'02.845P | 184,5 | 10:07'12.174 |
| 3 | 27.919 | 17.585 | 33.085 | 36.156 | 1'54.745 | 186,7 | 10:09'06.919 |
| 4 | 28.092 | 17.600 | 33.548 | 35.255 | 1'54.495 | 184,5 | 10:11'01.414 |
| 5 | 27.722 | 17.445 | 33.147 | 35.178 | 1'53.492 | 186,7 | 10:12'54.906 |
| 6 | 27.714 | 17.478 | 32.711 | 35.199 | 1'53.102 | 191,9 | 10:14'48.008 |
| 7 | 27.833 | 17.475 | 33.178 | 35.720 | 1'54.206C | 184,8 | 10:16'42.214 |

| 15° 7 L. VENEMAN [1'53.118] | | | | | | | |
|-----------------------------|---------------|---------------|---------------|---------------|-----------------|--------------|--------------|
| Lap | Seg1 | Seg2 | Seg3 | Seg4 | Lap Time | km/h | Local Time |
| 1 | | | | | | | |
| 2 | 38.246 | 17.969 | 35.588 | 36.708 | 2'08.511P | 186,4 | 10:07'31.159 |
| 3 | 27.988 | 17.378 | 32.937 | 35.515 | 1'53.818C | 186,4 | 10:09'24.977 |
| 4 | 27.902 | 17.248 | 32.833 | 36.586 | 1'54.569 | 192,3 | 10:11'19.546 |
| 5 | 29.470 | 17.259 | 32.938 | 35.067 | 1'54.734 | 192,3 | 10:13'14.280 |
| 6 | 27.769 | 17.293 | 32.963 | 35.093 | 1'53.118 | 186,7 | 10:15'07.398 |

| 16° 56 G. PRATAMA [1'53.141] | | | | | | | |
|------------------------------|---------------|---------------|---------------|---------------|-----------------|--------------|--------------|
| Lap | Seg1 | Seg2 | Seg3 | Seg4 | Lap Time | km/h | Local Time |
| 1 | | | | | | | |
| 2 | 45.860 | 20.305 | 42.051 | 38.510 | 2'26.726P | 124,9 | 10:07'35.805 |
| 3 | 27.748 | 17.510 | 33.065 | 35.515 | 1'53.838C | 187,3 | 10:09'29.643 |
| 4 | 27.817 | 17.365 | 37.560 | 35.394 | 1'58.136 | 187,7 | 10:11'27.779 |
| 5 | 27.680 | 17.351 | 33.084 | 35.185 | 1'53.300 | 187,7 | 10:13'21.079 |
| 6 | 27.729 | 17.342 | 32.770 | 35.300 | 1'53.141 | 189,3 | 10:15'14.220 |

| 17° 88 D. MOGEDA [1'53.291] | | | | | | | |
|-----------------------------|---------------|---------------|---------------|---------------|-----------------|--------------|--------------|
| Lap | Seg1 | Seg2 | Seg3 | Seg4 | Lap Time | km/h | Local Time |
| 1 | | | | | | | |
| 2 | 40.425 | 18.756 | 35.647 | 38.831 | 2'13.659P | 168,7 | 10:07'37.252 |
| 3 | 27.928 | 17.318 | 33.045 | 35.840 | 1'54.131C | 190,9 | 10:09'31.383 |
| 4 | 27.605 | 17.321 | 32.953 | 35.412 | 1'53.291 | 189,6 | 10:11'24.674 |
| 5 | 28.067 | 17.328 | 33.186 | 35.637 | 1'54.218 | 193,9 | 10:13'18.892 |
| 6 | 27.828 | 17.457 | 33.321 | 35.843 | 1'54.449 | 185,8 | 10:15'13.341 |

| 18° 31 E. BARTOLINI [1'53.326] | | | | | | | |
|--------------------------------|---------------|---------------|---------------|---------------|-----------------|--------------|--------------|
| Lap | Seg1 | Seg2 | Seg3 | Seg4 | Lap Time | km/h | Local Time |
| 1 | | | | | | | |
| 2 | 38.811 | 17.872 | 36.059 | 36.782 | 2'09.524P | 188,3 | 10:07'31.891 |
| 3 | 28.056 | 17.399 | 33.281 | 35.389 | 1'54.125C | 189,6 | 10:09'26.016 |
| 4 | 28.111 | 17.482 | 33.578 | 35.373 | 1'54.544 | 195,3 | 10:11'20.560 |
| 5 | 27.657 | 17.403 | 33.072 | 35.194 | 1'53.326 | 193,6 | 10:13'13.886 |
| 6 | 28.036 | 17.433 | 33.140 | 35.082 | 1'53.691 | 191,9 | 10:15'07.577 |

| 19° 91 M. VANNUCCI [1'53.337] | | | | | | | |
|-------------------------------|---------------|---------------|---------------|---------------|-----------------|--------------|--------------|
| Lap | Seg1 | Seg2 | Seg3 | Seg4 | Lap Time | km/h | Local Time |
| 1 | | 18.265 | 34.648 | 36.342 | | 177,4 | |
| 2 | 28.319 | 17.808 | 33.489 | 35.670 | 1'55.286 | 181,2 | 10:09'02.514 |
| 3 | 27.920 | 17.535 | 33.263 | 35.416 | 1'54.134 | 181,2 | 10:10'56.648 |
| 4 | 27.842 | 17.659 | 33.191 | 35.112 | 1'53.804 | 180,9 | 10:12'50.452 |
| 5 | 27.839 | 17.254 | 33.275 | 34.969 | 1'53.337 | 187,3 | 10:14'43.789 |
| 6 | 27.800 | 17.508 | 32.987 | 35.447 | 1'53.742C | 181,2 | 10:16'37.531 |

| 20° 99 H. MAIER [1'53.425] | | | | | | | |
|----------------------------|---------------|---------------|---------------|---------------|-----------------|--------------|--------------|
| Lap | Seg1 | Seg2 | Seg3 | Seg4 | Lap Time | km/h | Local Time |
| 1 | | | | | | | |
| 2 | 43.013 | 18.453 | 41.468 | 38.615 | 2'21.549P | 145,5 | 10:07'36.119 |
| 3 | 28.072 | 17.705 | 33.189 | 35.657 | 1'54.623C | 192,3 | 10:09'30.742 |
| 4 | 27.722 | 17.254 | 33.379 | 35.308 | 1'53.663 | 190,3 | 10:11'24.405 |
| 5 | 27.804 | 17.373 | 33.158 | 35.333 | 1'53.668 | 191,6 | 10:13'18.073 |
| 6 | 27.767 | 17.389 | 33.076 | 35.193 | 1'53.425 | 190,3 | 10:15'11.498 |

| 21° 47 F. SEABRIGHT [1'53.606] | | | | | | | |
|--------------------------------|---------------|---------------|---------------|---------------|-----------------|--------------|--------------|
| Lap | Seg1 | Seg2 | Seg3 | Seg4 | Lap Time | km/h | Local Time |
| 1 | | | | | | | |
| 2 | 42.356 | 17.827 | 36.290 | 37.107 | 2'13.580P | 189,6 | 10:07'32.601 |
| 3 | 27.894 | 17.180 | 33.190 | 35.344 | 1'53.608C | 195,3 | 10:09'26.209 |
| 4 | 27.762 | 17.556 | 33.402 | 35.094 | 1'53.814 | 190,9 | 10:11'20.023 |
| 5 | 27.839 | 17.420 | 33.085 | 35.262 | 1'53.606 | 187,3 | 10:13'13.629 |
| 6 | 27.790 | 18.745 | 33.665 | 36.448 | 1'56.648 | 180,0 | 10:15'10.277 |

| 22° 17 R. BIJMAN [1'53.652] | | | | | | | |
|-----------------------------|---------------|---------------|---------------|---------------|-----------------|--------------|--------------|
| Lap | Seg1 | Seg2 | Seg3 | Seg4 | Lap Time | km/h | Local Time |
| 1 | | | | | | | |
| 2 | 43.344 | 18.883 | 37.726 | 38.040 | 2'17.993P | 170,0 | 10:07'31.009 |
| 3 | 28.376 | 17.586 | 33.320 | 35.629 | 1'54.911C | 186,4 | 10:09'25.920 |
| 4 | 27.934 | 17.498 | 33.560 | 35.814 | 1'54.806 | 188,0 | 10:11'20.726 |
| 5 | 27.682 | 17.335 | 33.234 | 35.401 | 1'53.652 | 193,3 | 10:13'14.378 |
| 6 | 27.816 | 17.229 | 33.414 | 35.241 | 1'53.700 | 196,7 | 10:15'08.078 |

| 23° 39 J. RISUENO [1'53.831] | | | | | | | |
|------------------------------|---------------|---------------|---------------|---------------|-----------------|--------------|--------------|
| Lap | Seg1 | Seg2 | Seg3 | Seg4 | Lap Time | km/h | Local Time |
| 1 | | | | | | | |
| 2 | 42.801 | 17.879 | 34.916 | 36.052 | 2'11.648P | 184,8 | 10:07'07.394 |
| 3 | 28.304 | 17.712 | 33.734 | 35.804 | 1'55.554 | 184,5 | 10:09'02.948 |
| 4 | 28.090 | 17.555 | 37.864 | 39.006 | 2'02.515 | 184,8 | 10:11'05.463 |
| 5 | 28.528 | 17.576 | 35.541 | 35.581 | 1'57.226 | 183,6 | 10:13'02.689 |
| 6 | 27.993 | 17.424 | 33.001 | 35.413 | 1'53.831 | 185,5 | 10:14'56.520 |
| 7 | 27.745 | 17.367 | 35.510 | 35.648 | 1'56.270C | 186,4 | 10:16'52.790 |

| 24° 11 F. NOVOTNY [1'53.903] | | | | | | | |
|------------------------------|---------------|---------------|---------------|---------------|-----------------|--------------|--------------|
| Lap | Seg1 | Seg2 | Seg3 | Seg4 | Lap Time | km/h | Local Time |
| 1 | | | | | | | |
| 2 | 38.283 | 17.912 | 34.128 | 36.916 | 2'07.239P | 182,1 | 10:07'09.751 |
| 3 | 28.273 | 17.631 | 33.593 | 35.634 | 1'55.131 | 182,4 | 10:09'04.882 |
| 4 | 27.899 | 17.625 | 33.386 | 35.628 | 1'54.538 | 185,5 | 10:10'59.420 |
| 5 | 27.922 | 17.392 | 34.297 | 35.786 | 1'55.397 | 184,5 | 10:12'54.817 |
| 6 | 28.077 | 17.440 | 33.005 | 35.381 | 1'53.903 | 189,3 | 10:14'48.720 |
| 7 | 27.878 | 17.464 | 33.017 | 35.267 | 1'53.626C | 187,0 | 10:16'42.346 |

| 25° 66 P. TONN [1'53.940] | | | | | | | |
|---------------------------|---------------|---------------|---------------|---------------|-----------------|--------------|--------------|
| Lap | Seg1 | Seg2 | Seg3 | Seg4 | Lap Time | km/h | Local Time |
| 1 | | | | | | | |
| 2 | 39.439 | 17.902 | 35.730 | 36.856 | 2'09.927P | 189,0 | 10:07'31.554 |
| 3 | 28.031 | 17.502 | 33.305 | 35.476 | 1'54.314C | 193,3 | 10:09'25.868 |
| 4 | 27.817 | 17.476 | 33.178 | 35.475 | 1'53.946 | 188,0 | 10:11'19.814 |
| 5 | 28.250 | 17.380 | 33.116 | 35.194 | 1'53.940 | 192,9 | 10:13'13.754 |
| 6 | 28.020 | 17.677 | 33.226 | 35.362 | 1'54.285 | 183,6 | 10:15'08.039 |

| 26° 44 S. MOUNSEY [1'53.947] | | | | | | | |
|------------------------------|---------------|---------------|---------------|---------------|-----------------|--------------|--------------|
| Lap | Seg1 | Seg2 | Seg3 | Seg4 | Lap Time | km/h | Local Time |
| 1 | | | | | | | |
| 2 | 43.025 | 18.669 | 35.311 | 36.097 | 2'13.102P | 180,0 | 10:07'07.761 |
| 3 | 28.476 | 17.514 | 33.583 | 35.749 | 1'55.322 | 189,9 | 10:09'03.083 |
| 4 | 28.043 | 17.505 | 33.799 | 35.224 | 1'54.571 | 187,7 | 10:10'57.654 |
| 5 | 27.742 | 17.463 | 33.272 | 35.470 | 1'53.947 | 185,1 | 10:12'51.601 |
| 6 | 27.995 | 17.627 | 33.308 | 35.514 | 1'54.444 | 183,6 | 10:14'46.045 |
| 7 | 27.897 | 17.739 | 33.291 | 35.357 | 1'54.284C | 181,8 | 10:16'40.329 |

| 27° 32 G. SANCHEZ [1'54.031] | | | | | | | |
|------------------------------|------|------|------|------|----------|------|------------|
| Lap | Seg1 | Seg2 | Seg3 | Seg4 | Lap Time | km/h | Local Time |
| 1 | | | | | | | |

19/10/2024 P = Pits In/Dut - C = Lap Time Cancelled

These data/results cannot be reproduced, stored and/or transmitted in whole or in part by any manner of electronic, mechanical, photocopying, recording, broadcasting or otherwise now known or herein after developed without the previous express consent by the copyright owner, except for reproduction in daily press and regular printed publications on sale to the public within 60 days of the event related to those data/results and always provided that copyright symbol appears together as follows below.

© DORNA WSBK ORGANIZATION Srl 2024

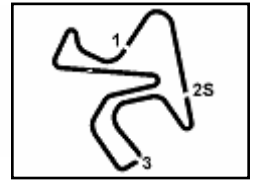

Prometeon Spanish Round, 18-20 October 2024
Chronological Analysis Warm Up 1

| | | | | | | | |
|---|---------------|---------------|---------------|---------------|-----------------|--------------|--------------|
| 2 | 36.034 | 18.874 | 34.853 | 36.185 | 2'05.946P | 176,5 | 10:07'18.787 |
| 3 | 27.998 | 17.673 | 33.178 | 35.873 | 1'54.722C | 185,1 | 10:09'13.509 |
| 4 | 27.906 | 17.603 | 33.091 | 35.739 | 1'54.339 | 187,0 | 10:11'07.848 |
| 5 | 27.827 | 17.465 | 32.978 | 35.761 | 1'54.031 | 188,0 | 10:13'01.879 |
| 6 | 27.900 | 17.585 | 33.093 | 35.642 | 1'54.220 | 188,6 | 10:14'56.099 |
| 7 | 27.739 | 17.722 | 33.675 | 36.434 | 1'55.570C | 179,1 | 10:16'51.669 |

| 34° | | 79 T. ALONSO | | | | | |
|------------|---------------|---------------------|---------------|---------------|-----------|--------------|--------------|
| Lap | Seg.1 | Seg.2 | Seg.3 | Seg.4 | Lap Time | km/h | Local Time |
| 1 | | | | | | | |
| 2 | 39.382 | 17.829 | 36.741 | 35.765 | 2'09.717P | 188,6 | 10:07'11.363 |
| 3 | 27.960 | 17.483 | 33.262 | | | 188,3 | |

| 28° | | 62 K. FONTAINHA [1'54.077] | | | | | |
|------------|---------------|-----------------------------------|---------------|---------------|-----------------|--------------|--------------|
| Lap | Seg.1 | Seg.2 | Seg.3 | Seg.4 | Lap Time | km/h | Local Time |
| 1 | | | | | | | |
| 2 | 41.086 | 19.507 | 36.872 | 40.858 | 2'18.323P | 158,5 | 10:07'32.964 |
| 3 | 28.601 | 17.843 | 33.646 | 36.145 | 1'56.235C | 182,1 | 10:09'29.199 |
| 4 | 28.403 | 17.393 | 33.992 | 35.439 | 1'55.227 | 193,6 | 10:11'24.426 |
| 5 | 28.087 | 17.473 | 33.141 | 35.376 | 1'54.077 | 193,3 | 10:13'18.503 |
| 6 | 28.109 | 17.508 | 33.252 | 35.356 | 1'54.225 | 187,0 | 10:15'12.728 |

| 29° | | 85 K. SABATUCCI [1'54.130] | | | | | |
|------------|---------------|-----------------------------------|---------------|---------------|-----------------|--------------|--------------|
| Lap | Seg.1 | Seg.2 | Seg.3 | Seg.4 | Lap Time | km/h | Local Time |
| 1 | | | | | | | |
| 2 | 43.206 | 18.639 | 36.285 | 40.330 | 2'18.460P | 169,2 | 10:07'35.858 |
| 3 | 28.232 | 17.641 | 33.262 | 36.470 | 1'55.605C | 188,6 | 10:09'31.463 |
| 4 | 27.862 | 17.527 | 33.229 | 35.649 | 1'54.267 | 189,0 | 10:11'25.730 |
| 5 | 28.057 | 17.437 | 33.244 | 35.392 | 1'54.130 | 191,9 | 10:13'19.860 |
| 6 | 27.820 | 17.515 | 33.130 | 36.121 | 1'54.586 | 189,0 | 10:15'14.446 |

| 30° | | 71 I. BOLANO HERNANDEZ [1'54.546] | | | | | |
|------------|---------------|--|---------------|---------------|-----------------|--------------|--------------|
| Lap | Seg.1 | Seg.2 | Seg.3 | Seg.4 | Lap Time | km/h | Local Time |
| 1 | | | | | | | |
| 2 | 38.511 | 18.026 | 34.419 | 36.237 | 2'07.193P | 183,9 | 10:07'10.173 |
| 3 | 28.148 | 17.496 | 33.309 | 35.593 | 1'54.546 | 189,0 | 10:09'04.719 |
| 4 | 28.010 | 17.685 | 33.242 | 35.719 | 1'54.656 | 188,3 | 10:10'59.375 |
| 5 | 28.276 | 17.507 | 34.674 | 35.962 | 1'56.419 | 185,5 | 10:12'55.794 |
| 6 | 28.608 | 17.628 | 33.461 | 36.015 | 1'55.712 | 184,8 | 10:14'51.506 |
| 7 | 28.094 | 17.869 | 33.571 | 36.430 | 1'55.964C | 182,4 | 10:16'47.470 |

| 31° | | 29 G. ZANNINI [1'55.105] | | | | | |
|------------|---------------|---------------------------------|---------------|---------------|-----------------|--------------|--------------|
| Lap | Seg.1 | Seg.2 | Seg.3 | Seg.4 | Lap Time | km/h | Local Time |
| 1 | | | | | | | |
| 2 | 43.599 | 20.565 | 38.518 | 37.462 | 2'20.144P | 127,9 | 10:07'31.859 |
| 3 | 28.364 | 17.293 | 33.901 | 35.687 | 1'55.245C | 193,3 | 10:09'27.104 |
| 4 | 28.337 | 17.557 | 33.607 | 36.246 | 1'55.747 | 184,5 | 10:11'22.851 |
| 5 | 28.116 | 17.405 | 33.671 | 35.913 | 1'55.105 | 187,3 | 10:13'17.956 |
| 6 | 28.326 | 17.513 | 35.366 | 36.919 | 1'58.124 | 185,1 | 10:15'16.080 |

| 32° | | 41 R. TRAGNI [1'55.143] | | | | | |
|------------|---------------|--------------------------------|---------------|---------------|-----------------|--------------|--------------|
| Lap | Seg.1 | Seg.2 | Seg.3 | Seg.4 | Lap Time | km/h | Local Time |
| 1 | | 18.420 | 34.850 | 36.244 | | 176,0 | |
| 2 | 28.785 | 17.629 | 33.917 | 35.801 | 1'56.132 | 185,5 | 10:09'03.452 |
| 3 | 28.108 | 17.565 | 33.675 | 35.795 | 1'55.143 | 184,5 | 10:10'58.595 |
| 4 | 28.307 | 17.889 | 34.794 | 36.327 | 1'57.317 | 180,6 | 10:12'55.912 |
| 5 | 28.376 | 17.755 | 33.887 | 36.538 | 1'56.556 | 181,5 | 10:14'52.468 |
| 6 | 28.364 | 17.863 | 33.825 | 36.282 | 1'56.334C | 183,3 | 10:16'48.802 |

| 33° | | 13 R. FERNANDEZ [1'55.822] | | | | | |
|------------|---------------|-----------------------------------|---------------|---------------|-----------------|--------------|--------------|
| Lap | Seg.1 | Seg.2 | Seg.3 | Seg.4 | Lap Time | km/h | Local Time |
| 1 | | | | | | | |
| 2 | 38.622 | 19.365 | 35.394 | 36.731 | 2'10.112P | 178,3 | 10:07'25.078 |
| 3 | 28.652 | 17.963 | 33.881 | 36.756 | 1'57.252C | 182,1 | 10:09'22.330 |
| 4 | 28.471 | 17.876 | 40.922 | 38.718 | 2'05.987 | 181,5 | 10:11'28.317 |
| 5 | 28.507 | 17.854 | 33.559 | 35.902 | 1'55.822 | 183,0 | 10:13'24.139 |
| 6 | 28.540 | 17.871 | 34.265 | 36.239 | 1'56.915C | 183,0 | 10:15'21.054 |

19/10/2024 P = Pits In/Dut - C = Lap Time Cancelled

These data/results cannot be reproduced, stored and/or transmitted in whole or in part by any manner of electronic, mechanical, photocopying, recording, broadcasting or otherwise now known or herein after developed without the previous express consent by the copyright owner, except for reproduction in daily press and regular printed publications on sale to the public within 60 days of the event related to those data/results and always provided that copyright symbol appears together as follows below.

© DORNA WSBK ORGANIZATION Srl 2024



Jerez 4.423 m

Prometeon Spanish Round, 18-20 October 2024
Best Laps & Speeds

1 / 2

| No. | Rider Bike | Nat | Best Lap | | FP | | SP | | WUP1 | |
|-----|---|-----|-----------------------------|-----|-----------------------------|-----|------------------------------------|-----|-----------------------------------|-----|
| | | | LL | SPD | LL | SPD | LL | SPD | LL | SPD |
| 1 | 50 C. THOMPSON Kawasaki Ninja 400 | AUS | 1'51.999 31 197,8 | | 1'52.067 13 193,3 | | 1'51.999 12 197,8 | | 1'52.968 6 191,3 | |
| 2 | 7 L. VENEMAN Kawasaki Ninja 400 | NED | 1'52.018 27 196,7 | | 1'53.330 11 190,3 | | 1'52.018 11 196,7 | | 1'53.118 5 192,3 | |
| 3 | 77 J. OSUNA SAEZ Kawasaki Ninja 400 | ESP | 1'52.073 28 195,0 | | 1'53.466 12 193,3 | | 1'52.073 11 195,0 | | 1'52.655 5 194,6 | |
| 4 | 57 A. MAHENDRA Yamaha YZF-R3 | INA | 1'52.075 28 198,1 | | 1'52.458 13 193,6 | | 1'52.075 10 198,1 | | 1'52.750 5 193,3 | |
| 5 | 99 H. MAIER Yamaha YZF-R3 | BRA | 1'52.085 24 193,9 | | 1'53.432 9 193,6 | | 1'52.085 10 193,9 | | 1'53.425 5 192,3 | |
| 6 | 56 G. PRATAMA Yamaha YZF-R3 | INA | 1'52.093 26 195,3 | | 1'53.061 11 193,6 | | 1'52.093 10 195,3 | | 1'53.141 5 189,3 | |
| 7 | 58 I. IGLESIAS BRAVO Kawasaki Ninja 400 | ESP | 1'52.155 26 197,1 | | 1'53.104 11 197,1 | | 1'52.155 11 195,7 | | 1'52.507 4 195,0 | |
| 8 | 43 M. GAGGI Yamaha YZF-R3 | ITA | 1'52.283 26 196,0 | | 1'52.602 11 194,6 | | 1'52.710 10 196,0 | | 1'52.283 5 196,0 | |
| 9 | 38 D. SALVADOR Yamaha YZF-R3 | ESP | 1'52.383 31 195,7 | | 1'52.752 12 194,6 | | 1'52.383 13 195,7 | | 1'52.987 6 191,3 | |
| 10 | 22 M. GARCIA Kove 321 RR-S | ESP | 1'52.398 26 195,3 | | 1'52.735 11 191,9 | | 1'52.398 10 193,9 | | 1'52.861 5 195,3 | |
| 11 | 26 M. GENNAI Kawasaki Ninja 400 | ITA | 1'52.505 27 197,4 | | 1'53.712 11 194,3 | | 1'52.505 11 196,7 | | 1'53.087 5 197,4 | |
| 12 | 55 U. CALATAYUD Yamaha YZF-R3 | ESP | 1'52.547 29 193,9 | | 1'54.059 11 193,9 | | 1'52.547 12 193,6 | | 1'53.102 6 191,9 | |
| 13 | 74 A. TORRES Kawasaki Ninja 400 | ESP | 1'52.600 28 194,3 | | 1'52.600 12 190,9 | | 1'52.958 11 194,3 | | 1'52.914 5 190,9 | |
| 14 | 48 J. GARCIA GONZALEZ Kove 321 RR-S | ESP | 1'52.601 24 196,0 | | 1'53.023 9 194,6 | | 1'52.761 10 196,0 | | 1'52.601 5 192,6 | |
| 15 | 9 E. ERCOLANI Yamaha YZF-R3 | ITA | 1'52.684 29 196,7 | | 1'54.524 11 194,3 | | 1'53.855 12 196,7 | | 1'52.684 6 190,9 | |
| 16 | 1 J. BUIS KTM RC 390 R | NED | 1'52.720 29 197,4 | | 1'52.923 13 197,1 | | 1'52.932 11 197,4 | | 1'52.720 5 193,9 | |
| 17 | 80 G. MANSO Yamaha YZF-R3 | BRA | 1'52.730 25 195,7 | | 1'54.790 10 194,3 | | 1'53.172 10 195,7 | | 1'52.730 5 194,3 | |
| 18 | 66 P. TONN KTM RC 390 R | GER | 1'52.833 28 197,4 | | 1'53.004 11 197,4 | | 1'52.833 12 196,4 | | 1'53.940 5 193,3 | |
| 19 | 79 T. ALONSO Kawasaki Ninja 400 | POR | 1'52.838 21 195,0 | | 1'53.725 11 192,6 | | 1'52.838 9 195,0 | | 1 188,6 | |
| 20 | 31 E. BARTOLINI Yamaha YZF-R3 | ITA | 1'52.993 26 195,7 | | 1'53.847 11 195,7 | | 1'52.993 10 193,9 | | 1'53.326 5 195,3 | |
| 21 | 32 G. SANCHEZ Yamaha YZF-R3 | ESP | 1'53.023 28 197,4 | | 1'54.249 10 197,4 | | 1'53.023 12 194,6 | | 1'54.031 6 188,6 | |
| 22 | 91 M. VANNUCCI Yamaha YZF-R3 | ITA | 1'53.259 26 195,0 | | 1'55.591 9 185,8 | | 1'53.259 12 195,0 | | 1'53.337 5 187,3 | |
| 23 | 88 D. MOGEDA Kawasaki Ninja 400 | ESP | 1'53.291 27 193,9 | | 1'53.931 11 189,6 | | 1'53.302 11 189,6 | | 1'53.291 5 193,9 | |
| 24 | 17 R. BIJMAN Kawasaki Ninja 400 | NED | 1'53.418 24 196,7 | | 1'53.418 11 192,3 | | 1'55.975 8 189,0 | | 1'53.652 5 196,7 | |
| 25 | 47 F. SEABRIGHT Kawasaki Ninja 400 | GBR | 1'53.478 26 195,3 | | 1'53.796 10 192,3 | | 1'53.478 11 192,6 | | 1'53.606 5 195,3 | |

19/10/2024

These data/results cannot be reproduced, stored and/or transmitted in whole or in part by any manner of electronic, mechanical, photocopying, recording, broadcasting or otherwise now known or herein after developed without the previous express consent by the copyright owner, except for reproduction in daily press and regular printed publications on sale to the public within 60 days of the event related to those data/results and always provided that copyright symbol appears together as follows below.

© DORNA WSBK ORGANIZATION Srl 2024

FICR PERUGIA TIMING





Prometeon Spanish Round, 18-20 October 2024
Best Laps & Speeds

| No. | Rider Bike | Nat | Best Lap | | FP | | SP | | WUP1 | | | | | | | |
|-----|---|-----|-----------------------------|-----|------------------------------------|-----|------------------------------------|-----|-----------------------------------|-----|--|--|--|--|--|--|
| | | | LL | SPD | LL | SPD | LL | SPD | LL | SPD | | | | | | |
| 26 | 44 S. MOUNSEY Kawasaki Ninja 400 | GBR | 1'53.722 28 192,9 | | 1'55.339 11 189,9 | | 1'53.722 11 192,9 | | 1'53.947 6 189,9 | | | | | | | |
| 27 | 11 F. NOVOTNY Kawasaki Ninja 400 | CZE | 1'53.808 28 194,6 | | 1'54.583 12 193,6 | | 1'53.808 10 194,6 | | 1'53.903 6 189,3 | | | | | | | |
| 28 | 39 J. RISUENO Kawasaki Ninja 400 | ESP | 1'53.831 29 193,6 | | 1'54.187 13 193,6 | | 1'53.895 10 187,3 | | 1'53.831 6 186,4 | | | | | | | |
| 29 | 29 G. ZANNINI Kawasaki Ninja 400 | ITA | 1'53.908 28 193,3 | | 1'55.633 12 188,6 | | 1'53.908 11 191,6 | | 1'55.105 5 193,3 | | | | | | | |
| 30 | 85 K. SABATUCCI Kawasaki Ninja 400 | ITA | 1'54.048 25 196,0 | | 1'54.048 10 196,0 | | 1'54.180 10 191,3 | | 1'54.130 5 191,9 | | | | | | | |
| 31 | 62 K. FONTAINHA Yamaha YZF-R3 | BRA | 1'54.077 20 193,6 | | 2'00.112 6 186,1 | | 1'55.745 9 191,6 | | 1'54.077 5 193,6 | | | | | | | |
| 32 | 13 R. FERNANDEZ Yamaha YZF-R3 | ESP | 1'54.155 17 189,0 | | 1'54.760 9 187,3 | | 1'54.155 3 189,0 | | 1'55.822 5 183,0 | | | | | | | |
| 33 | 71 I. BOLANO HERNANDEZ Kawasaki Ninja 400 | ESP | 1'54.529 28 194,3 | | 1'55.640 12 194,3 | | 1'54.529 10 192,6 | | 1'54.546 6 189,0 | | | | | | | |
| 34 | 41 R. TRAGNI Yamaha YZF-R3 | ITA | 1'55.143 23 189,9 | | 1'55.483 12 189,9 | | 1'55.531 6 183,9 | | 1'55.143 5 185,5 | | | | | | | |

19/10/2024
These data/results cannot be reproduced, stored and/or transmitted in whole or in part by any manner of electronic, mechanical, photocopying, recording, broadcasting or otherwise now known or herein after developed without the previous express consent by the copyright owner, except for reproduction in daily press and regular printed publications on sale to the public within 60 days of the event related to those data/results and always provided that copyright symbol appears together as follows below.
© DORNA WSBK ORGANIZATION Srl 2024





Jerez 4.423 m

Prometeon Spanish Round, 18-20 October 2024
Weather Report Warm Up 1

Session started 10:05 - Session ended 10:18

Air Temperature

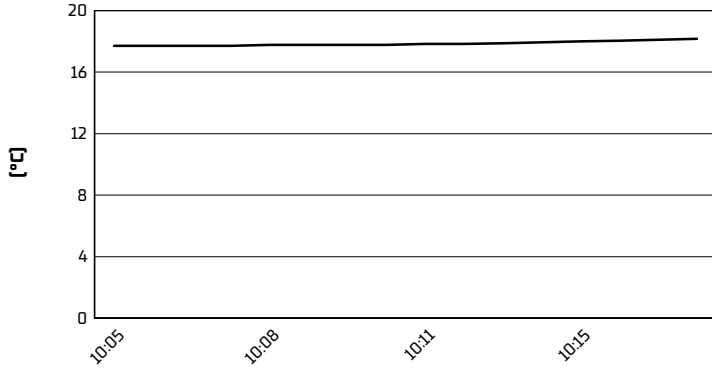

Track Temperature

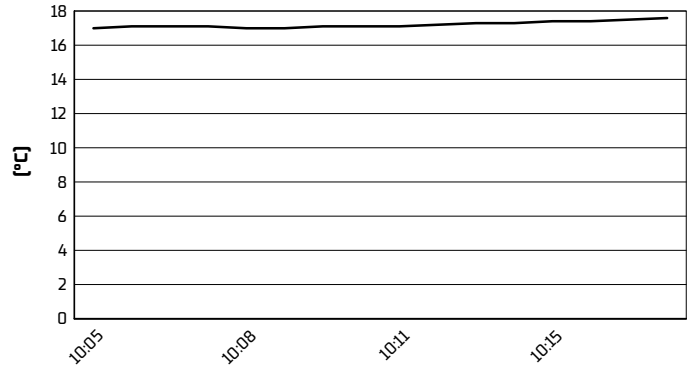

Air Pressure

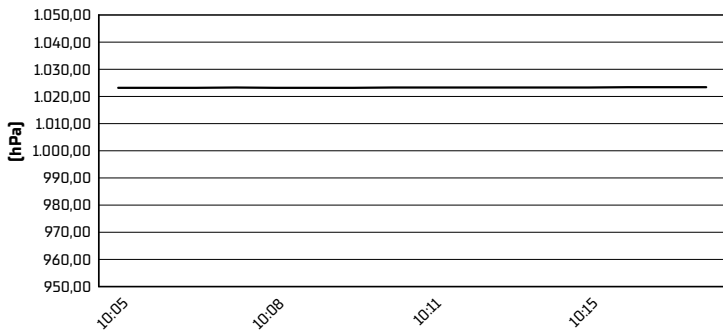

Humidity

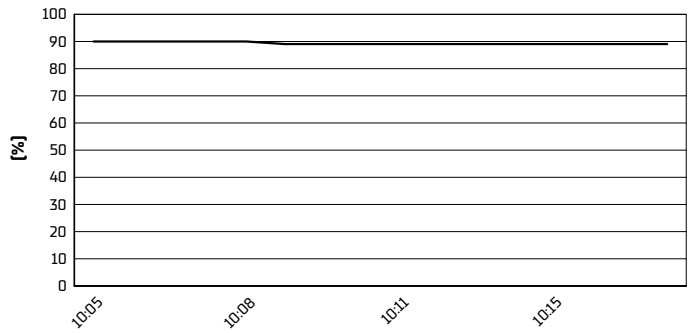

Wind Speed

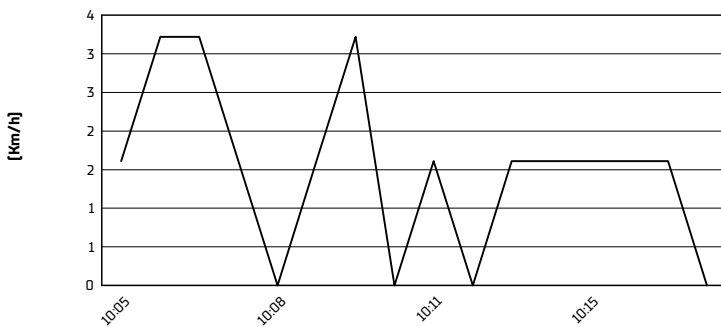

Wind Direction

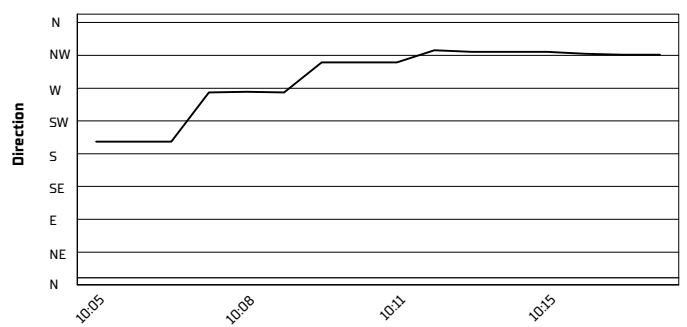

19/10/2024

These data/results cannot be reproduced, stored and/or transmitted in whole or in part by any manner of electronic, mechanical, photocopying, recording, broadcasting or otherwise now known or herein after developed without the previous express consent by the copyright owner, except for reproduction in daily press and regular printed publications on sale to the public within 60 days of the event related to those data/results and always provided that copyright symbol appears together as follows below.

© DORNA WSBK ORGANIZATION Srl 2024

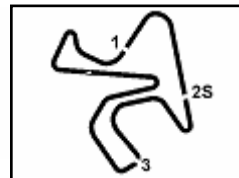

Jerez 4.423 m

Prometeon Spanish Round, 18-20 October 2024
Starting Grid - Race 1 (11 Laps x 4,423 km = 48,653 km)

| | | | | | | |
|----|----|---|----|---|----|---|
| 1 | 1 | 50 THOMPSON C. Kawasaki 1'51.999 | 2 | 7 VENEMAN L. Kawasaki 1'52.018 | 3 | 77 OSUNA SAEZ J. Kawasaki 1'52.073 |
| 2 | 4 | 57 MAHENDRA A. Yamaha 1'52.075 | 5 | 99 MAIER H. Yamaha 1'52.085 | 6 | 56 PRATAMA G. Yamaha 1'52.093 |
| 3 | 7 | 38 SALVADOR D. Yamaha 1'52.383 | 8 | 22 GARCIA M. Kove 1'52.398 | 9 | 26 GENNAI M. Kawasaki 1'52.505 |
| 4 | 10 | 55 CALATAYUD U. Yamaha 1'52.547 | 11 | 43 GAGGI M. Yamaha 1'52.710 | 12 | 48 GARCIA GONZALEZ Kove 1'52.761 |
| 5 | 13 | 66 TONN P. KTM 1'52.833 | 14 | 79 ALONSO T. Kawasaki 1'52.838 | 15 | 1 BUIS J. KTM 1'52.932 |
| 6 | 16 | 74 TORRES A. Kawasaki 1'52.958 | 17 | 31 BARTOLINI E. Yamaha 1'52.993 | 18 | 32 SANCHEZ G. Yamaha 1'53.023 |
| 7 | 19 | 80 MANSO G. Yamaha 1'53.172 | 20 | 91 VANNUCCI M. Yamaha 1'53.259 | 21 | 88 MOGEDA D. Kawasaki 1'53.302 |
| 8 | 22 | 47 SEABRIGHT F. Kawasaki 1'53.478 | 23 | 44 MOUNSEY S. Kawasaki 1'53.722 | 24 | 11 NOVOTNY F. Kawasaki 1'53.808 |
| 9 | 25 | 9 ERCOLANI E. Yamaha 1'53.855 | 26 | 39 RISUENO J. Kawasaki 1'53.895 | 27 | 29 ZANNINI G. Kawasaki 1'53.908 |
| 10 | 28 | 13 FERNANDEZ R. Yamaha 1'54.155 | 29 | 85 SABATUCCI K. Kawasaki 1'54.180 | 30 | 71 BOLANO HERNANDEZ Kawasaki 1'54.529 |
| 11 | 31 | 41 TRAGNI R. Yamaha 1'55.531 | 32 | 62 FONTAINHA K. Yamaha 1'55.745 | 33 | 17 BIJMAN R. Kawasaki 1'55.975 |

N.58 (Iglesias Bravo I.) will not take part in the race. Declared unfit after Warm Up 1

19/10/2024 The Race Director

These data/results cannot be reproduced, stored and/or transmitted in whole or in part by any manner of electronic, mechanical, photocopying, recording, broadcasting or otherwise now known or herein after developed without the previous express consent by the copyright owner, except for reproduction in daily press and regular printed publications on sale to the public within 60 days of the event related to those data/results and always provided that copyright symbol appears together as follows below. © DORNA WSBK ORGANIZATION Srl 2024