

Prometeon Spanish Round, 18-20 October 2024
Results Warm Up 2

No.	Rider	Nat	Team	Bike	Time	Gap	Rel.	Laps	Speed	
									Avg	Max
1	48 J. GARCIA GONZALEZ	ESP	KOVE Racing Team	Kove 321 RR-S	1'52.117			5	142,019	194,6
2	38 D. SALVADOR	ESP	MS Racing	Yamaha YZF-R3	1'52.130	0.013	0.013	6	142,003	195,0
3	66 P. TONN	GER	Freudenberg KTM-Paligo Racing	KTM RC 390 R	1'52.274	0.157	0.144	6	141,821	193,9
4	7 L. VENEMAN	NED	MTM Kawasaki	Kawasaki Ninja 400	1'52.345	0.228	0.071	6	141,731	192,6
5	74 A. TORRES	ESP	ProDina Kawasaki Racing	Kawasaki Ninja 400	1'52.380	0.263	0.035	5	141,687	195,7
6	32 G. SANCHEZ	ESP	Arco Sash MotoR University Team	Yamaha YZF-R3	1'52.430	0.313	0.050	6	141,624	194,3
7	26 M. GENNAI	ITA	MTM Kawasaki	Kawasaki Ninja 400	1'52.433	0.316	0.003	6	141,620	193,9
8	43 M. GAGGI	ITA	Team BrCorse	Yamaha YZF-R3	1'52.599	0.482	0.166	5	141,412	189,6
9	55 U. CALATAYUD	ESP	Arco Sash MotoR University Team	Yamaha YZF-R3	1'52.671	0.554	0.072	5	141,321	193,6
10	22 M. GARCIA	ESP	KOVE Racing Team	Kove 321 RR-S	1'52.700	0.583	0.029	5	141,285	187,3
11	50 K. THOMPSON	AUS	Fusport-RT Motorsport by SKM-Kawasaki	Kawasaki Ninja 400	1'52.705	0.588	0.005	5	141,279	190,9
12	31 E. BARTOLINI	ITA	Yamaha Motoxrcing WorldSSP300 Team	Yamaha YZF-R3	1'52.802	0.685	0.097	6	141,157	193,9
13	1 J. BUIJ	NED	Freudenberg KTM-Paligo Racing	KTM RC 390 R	1'52.827	0.710	0.025	6	141,126	195,3
14	77 J. OSUNA SAEZ	ESP	DEZA-BOX 77 Racing Team	Kawasaki Ninja 400	1'52.958	0.841	0.131	5	140,962	191,6
15	56 G. PRATAMA	INA	ProGP NitiRacing	Yamaha YZF-R3	1'53.043	0.926	0.085	5	140,856	190,6
16	17 R. BIJMAN	NED	Team Flembbo-PL Performances	Kawasaki Ninja 400	1'53.088	0.971	0.045	6	140,800	194,3
17	47 F. SEABRIGHT	GBR	Kawasaki GP Project	Kawasaki Ninja 400	1'53.113	0.996	0.025	6	140,769	192,9
18	99 H. MAIER	BRA	MS Racing	Yamaha YZF-R3	1'53.327	1.210	0.214	3	140,503	197,1
19	9 E. ERCOLANI	ITA	Yamaha Motoxrcing WorldSSP300 Team	Yamaha YZF-R3	1'53.417	1.300	0.090	6	140,392	192,9
20	85 K. SABATUCCI	ITA	Team Flembbo-PL Performances	Kawasaki Ninja 400	1'53.442	1.325	0.025	5	140,361	193,3
21	88 D. MOGEDA	ESP	Team#109 Retro Traffic Kawasaki	Kawasaki Ninja 400	1'53.482	1.365	0.040	6	140,311	193,9
22	71 I. BOLANO HERNANDEZ	ESP	DEZA-BOX 77 Racing Team	Kawasaki Ninja 400	1'53.531	1.414	0.049	5	140,251	192,6
23	91 M. VANNUCCI	ITA	Pata Yamaha AG Motorsport Italia	Yamaha YZF-R3	1'53.541	1.424	0.010	5	140,238	186,1
24	57 A. MAHENDRA	INA	Team BrCorse	Yamaha YZF-R3	1'53.577	1.460	0.036	5	140,194	186,7
25	44 S. MOUNSEY	GBR	Accolade Smrz Racing BGR	Kawasaki Ninja 400	1'53.712	1.595	0.135	5	140,027	190,3
26	80 G. MANSO	BRA	Yamaha AD78 FIM LA by MS Racing	Yamaha YZF-R3	1'53.860	1.743	0.148	6	139,845	198,5
27	39 J. RISUENO	ESP	Kawasaki GP Project	Kawasaki Ninja 400	1'54.021	1.904	0.161	6	139,648	185,5
28	11 F. NOVOTNY	CZE	Accolade Smrz Racing BGR	Kawasaki Ninja 400	1'54.080	1.963	0.059	5	139,576	190,3
29	79 T. ALONSO	POR	Pons Motorsport Italika Racing	Kawasaki Ninja 400	1'54.314	2.197	0.234	5	139,290	188,6
30	62 K. FONTAINHA	BRA	Yamaha AD78 FIM LA by MS Racing	Yamaha YZF-R3	1'54.560	2.443	0.246	3	138,991	189,3
31	41 R. TRAGNI	ITA	Pata Yamaha AG Motorsport Italia	Yamaha YZF-R3	1'54.687	2.570	0.127	5	138,837	187,0
32	29 G. ZANNINI	ITA	ProDina Kawasaki Racing	Kawasaki Ninja 400	1'54.993	2.876	0.306	6	138,468	190,3
33	13 R. FERNANDEZ	ESP	Arco Sash MotoR University Team	Yamaha YZF-R3	1'56.124	4.007	1.131	5	137,119	186,1

Qualifying Lap Time [105% of 1'52.117]: 1'57.723

AIR	Humidity:	87%	Temp:	17°C
TRACK	Condition:	Dry	Temp:	16°C

Records	Pole	[SP]	2024 C.Thompson	1'51.999	142,170	Km/h
	Race	[RC1]	2024 M.Gennai	1'52.178	141,940	Km/h
	All Times	[SP]	2024 C.Thompson	1'51.999	142,170	Km/h

Start 20/10/2024 09:55 End 10:08 The results are provisional until the end of the time limit for protests and appeals and the completion of the technical checks.

These data/results cannot be reproduced, stored and/or transmitted in whole or in part by any manner of electronic, mechanical, photocopying, recording, broadcasting or otherwise now known or herein after developed without the previous express consent by the copyright owner, except for reproduction in daily press and regular printed publications on sale to the public within 60 days of the event related to those data/results and always provided that copyright symbol appears together as follows below.

© DORNA WSBK ORGANIZATION Srl 2024

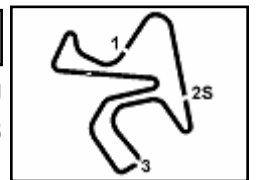

Prometeon Spanish Round, 18-20 October 2024
Results Warm Up 2

Session Highlights

Local Time	No. Rider	Description
09.54.00		Patches of Water in Turn(s): 9
09.55.00		Start of Session
09.58.05	79 T. ALONSO	#79 Lap Time Cancelled (First Lap) - Exceeded Track Limits - Turn 13
09.59.58	11 F. NOVOTNY	#11 Lap Time Cancelled (1'57.360) - Exceeded Track Limits - Turn 13
10.01.42	55 U. CALATAYUD	#55 Lap Time Cancelled (1'54.161) - Exceeded Track Limits - Turn 13
10.03.00	62 K. FONTAINHA	#62 Crashed - Turn 12
10.05.27	62 K. FONTAINHA	#62 Medical Centre
10.05.35	22 M. GARCIA	#22 Lap Time Cancelled (1'52.708) - Yellow Flag - Turn 12
10.05.40	43 M. GAGGI	#43 Lap Time Cancelled (1'52.549) - Yellow Flag - Turn 12
10.05.45	57 A. MAHENDRA	#57 Lap Time Cancelled (1'53.195) - Yellow Flag - Turn 12
10.07.16	32 G. SANCHEZ	#32 Lap Time Cancelled (1'53.290) - Exceeded Track Limits - Turn 13
10.08.46		End of Session

Fastest Laps Sequence

No.	Rider	Nat	Team	Bike	Local Time	Time	Gap	Avg
91	M. VANNUCCI	ITA	Pata Yamaha AG Motorsport Italia	Yamaha YZF-R3	09:58'59.004	1'54.770		138,737
50	C. THOMPSON	AUS	Fusport-RT Motorsport by SKM-Kawasaki	Kawasaki Ninja 400	09:59'02.744	1'53.872	-0.898	139,831
32	G. SANCHEZ	ESP	Arco Sash MotoR University Team	Yamaha YZF-R3	09:59'03.703	1'53.185	-0.687	140,679
7	L. VENEMAN	NED	MTM Kawasaki	Kawasaki Ninja 400	09:59'04.171	1'52.848	-0.337	141,100
1	J. BUIS	NED	Freudenberg KTM-Paligo Racing	KTM RC 390 R	09:59'16.935	1'52.832	-0.016	141,120
48	J. GARCIA GONZALEZ	ESP	KOVE Racing Team	Kove 321 RR-S	09:59'18.681	1'52.345	-0.487	141,731
48	J. GARCIA GONZALEZ	ESP	KOVE Racing Team	Kove 321 RR-S	10:01'10.798	1'52.117	-0.228	142,019

20/10/2024 Start 09:55 End 10:08 The results are provisional until the end of the time limit for protests and appeals and the completion of the technical checks.

These data/results cannot be reproduced, stored and/or transmitted in whole or in part by any manner of electronic, mechanical, photocopying, recording, broadcasting or otherwise now known or herein after developed without the previous express consent by the copyright owner, except for reproduction in daily press and regular printed publications on sale to the public within 60 days of the event related to those data/results and always provided that copyright symbol appears together as follows below.

© DORNA WSBK ORGANIZATION Srl 2024



Jerez 4.423 m

Prometeon Spanish Round, 18-20 October 2024
Best Sectors & Speed Warm Up 2

BEST LAP

1	48	J. GARCIA GONZALEZ	Kove 321 RR-S	1'52.117
2	38	D. SALVADOR	Yamaha YZF-R3	1'52.130
3	66	P. TONN	KTM RC 390 R	1'52.274
4	7	L. VENEMAN	Kawasaki Ninja 400	1'52.345
5	74	A. TORRES	Kawasaki Ninja 400	1'52.380
6	32	G. SANCHEZ	Yamaha YZF-R3	1'52.430
7	26	M. GENNAI	Kawasaki Ninja 400	1'52.433
8	43	M. GAGGI	Yamaha YZF-R3	1'52.599
9	55	U. CALATAYUD	Yamaha YZF-R3	1'52.671
10	22	M. GARCIA	Kove 321 RR-S	1'52.700
11	50	C. THOMPSON	Kawasaki Ninja 400	1'52.705
12	31	E. BARTOLINI	Yamaha YZF-R3	1'52.802
13	1	J. BUIS	KTM RC 390 R	1'52.827
14	77	J. OSUNA SAEZ	Kawasaki Ninja 400	1'52.958
15	56	G. PRATAMA	Yamaha YZF-R3	1'53.043
16	17	R. BJUMAN	Kawasaki Ninja 400	1'53.088
17	47	F. SEABRIGHT	Kawasaki Ninja 400	1'53.113
18	99	H. MAIER	Yamaha YZF-R3	1'53.327
19	9	E. ERCOLANI	Yamaha YZF-R3	1'53.417
20	85	K. SABATUCCI	Kawasaki Ninja 400	1'53.442
21	88	D. MOGEDA	Kawasaki Ninja 400	1'53.482
22	71	I. BOLANO HERNANDEZ	Kawasaki Ninja 400	1'53.531
23	91	M. VANNUCCI	Yamaha YZF-R3	1'53.541
24	57	A. MAHENDRA	Yamaha YZF-R3	1'53.577
25	44	S. MOUNSEY	Kawasaki Ninja 400	1'53.712
26	80	G. MANSO	Yamaha YZF-R3	1'53.860
27	39	J. RISUENO	Kawasaki Ninja 400	1'54.021
28	11	F. NOVOTNY	Kawasaki Ninja 400	1'54.080
29	79	T. ALONSO	Kawasaki Ninja 400	1'54.314
30	62	K. FONTAINHA	Yamaha YZF-R3	1'54.560
31	41	R. TRAGNI	Yamaha YZF-R3	1'54.687
32	29	G. ZANNINI	Kawasaki Ninja 400	1'54.993
33	13	R. FERNANDEZ	Yamaha YZF-R3	1'56.124

SPEED

1	80	G. MANSO	Yamaha YZF-R3	198,5
2	99	H. MAIER	Yamaha YZF-R3	197,1
3	74	A. TORRES	Kawasaki Ninja 400	195,7
4	1	J. BUIS	KTM RC 390 R	195,3
5	38	D. SALVADOR	Yamaha YZF-R3	195,0
6	48	J. GARCIA GONZALEZ	Kove 321 RR-S	194,6
7	17	R. BJUMAN	Kawasaki Ninja 400	194,3
8	32	G. SANCHEZ	Yamaha YZF-R3	194,3
9	66	P. TONN	KTM RC 390 R	193,9
10	26	M. GENNAI	Kawasaki Ninja 400	193,9
11	31	E. BARTOLINI	Yamaha YZF-R3	193,9
12	88	D. MOGEDA	Kawasaki Ninja 400	193,9
13	55	U. CALATAYUD	Yamaha YZF-R3	193,6
14	85	K. SABATUCCI	Kawasaki Ninja 400	193,3
15	47	F. SEABRIGHT	Kawasaki Ninja 400	192,9
16	9	E. ERCOLANI	Yamaha YZF-R3	192,9
17	7	L. VENEMAN	Kawasaki Ninja 400	192,6
18	71	I. BOLANO HERNANDEZ	Kawasaki Ninja 400	192,6
19	77	J. OSUNA SAEZ	Kawasaki Ninja 400	191,6
20	50	C. THOMPSON	Kawasaki Ninja 400	190,9
21	56	G. PRATAMA	Yamaha YZF-R3	190,6
22	44	S. MOUNSEY	Kawasaki Ninja 400	190,3
23	29	G. ZANNINI	Kawasaki Ninja 400	190,3
24	11	F. NOVOTNY	Kawasaki Ninja 400	190,3
25	43	M. GAGGI	Yamaha YZF-R3	189,6
26	62	K. FONTAINHA	Yamaha YZF-R3	189,3
27	79	T. ALONSO	Kawasaki Ninja 400	188,6
28	22	M. GARCIA	Kove 321 RR-S	187,3
29	41	R. TRAGNI	Yamaha YZF-R3	187,0
30	57	A. MAHENDRA	Yamaha YZF-R3	186,7
31	13	R. FERNANDEZ	Yamaha YZF-R3	186,1
32	91	M. VANNUCCI	Yamaha YZF-R3	186,1
33	39	J. RISUENO	Kawasaki Ninja 400	185,5

SEG. 1

1	48	J. GARCIA GONZALEZ	27.363
2	1	J. BUIS	27.389
3	7	L. VENEMAN	27.392
4	47	F. SEABRIGHT	27.396
5	22	M. GARCIA	27.420
6	38	D. SALVADOR	27.430
7	43	M. GAGGI	27.439
8	32	G. SANCHEZ	27.451
9	74	A. TORRES	27.464
10	26	M. GENNAI	27.465
11	66	P. TONN	27.495
12	77	J. OSUNA SAEZ	27.518
13	55	U. CALATAYUD	27.528
14	50	C. THOMPSON	27.543
15	31	E. BARTOLINI	27.608
16	57	A. MAHENDRA	27.610
17	91	M. VANNUCCI	27.622
18	17	R. BJUMAN	27.627
19	88	D. MOGEDA	27.651
20	56	G. PRATAMA	27.665
21	71	I. BOLANO HERNANDEZ	27.686
22	9	E. ERCOLANI	27.703
23	44	S. MOUNSEY	27.735
24	62	K. FONTAINHA	27.752
25	39	J. RISUENO	27.780
26	79	T. ALONSO	27.787
27	85	K. SABATUCCI	27.787
28	99	H. MAIER	27.810
29	80	G. MANSO	27.837
30	41	R. TRAGNI	27.963
31	11	F. NOVOTNY	28.041
32	29	G. ZANNINI	28.314
33	13	R. FERNANDEZ	28.441

SEG. 2

1	38	D. SALVADOR	17.004
2	80	G. MANSO	17.024
3	74	A. TORRES	17.064
4	7	L. VENEMAN	17.081
5	43	M. GAGGI	17.102
6	48	J. GARCIA GONZALEZ	17.117
7	66	P. TONN	17.122
8	47	F. SEABRIGHT	17.124
9	26	M. GENNAI	17.133
10	32	G. SANCHEZ	17.136
11	77	J. OSUNA SAEZ	17.177
12	1	J. BUIS	17.180
13	17	R. BJUMAN	17.193
14	55	U. CALATAYUD	17.205
15	9	E. ERCOLANI	17.206
16	50	C. THOMPSON	17.223
17	11	F. NOVOTNY	17.229
18	56	G. PRATAMA	17.233
19	85	K. SABATUCCI	17.244
20	91	M. VANNUCCI	17.260
21	99	H. MAIER	17.291
22	57	A. MAHENDRA	17.301
23	31	E. BARTOLINI	17.316
24	29	G. ZANNINI	17.320
25	71	I. BOLANO HERNANDEZ	17.325
26	88	D. MOGEDA	17.371
27	22	M. GARCIA	17.372
28	39	J. RISUENO	17.398
29	62	K. FONTAINHA	17.416
30	79	T. ALONSO	17.421
31	44	S. MOUNSEY	17.439
32	41	R. TRAGNI	17.549
33	13	R. FERNANDEZ	17.644

SEG. 3

1	7	L. VENEMAN	32.634
2	74	A. TORRES	32.679
3	48	J. GARCIA GONZALEZ	32.696
4	55	U. CALATAYUD	32.698
5	1	J. BUIS	32.708
6	43	M. GAGGI	32.710
7	22	M. GARCIA	32.734
8	32	G. SANCHEZ	32.739
9	50	C. THOMPSON	32.781
10	38	D. SALVADOR	32.789
11	9	E. ERCOLANI	32.844
12	66	P. TONN	32.854
13	77	J. OSUNA SAEZ	32.878
14	26	M. GENNAI	32.889
15	47	F. SEABRIGHT	32.907
16	71	I. BOLANO HERNANDEZ	32.923
17	31	E. BARTOLINI	32.931
18	56	G. PRATAMA	32.951
19	88	D. MOGEDA	32.954
20	80	G. MANSO	32.960
21	85	K. SABATUCCI	32.985
22	57	A. MAHENDRA	33.011
23	99	H. MAIER	33.016
24	17	R. BJUMAN	33.016
25	91	M. VANNUCCI	33.069
26	44	S. MOUNSEY	33.072
27	62	K. FONTAINHA	33.150
28	79	T. ALONSO	33.203
29	39	J. RISUENO	33.219
30	11	F. NOVOTNY	33.232
31	41	R. TRAGNI	33.410
32	29	G. ZANNINI	33.578
33	13	R. FERNANDEZ	33.793

SEG. 4

1	48	J. GARCIA GONZALEZ	34.767
2	1	J. BUIS	34.799
3	66	P. TONN	34.803
4	38	D. SALVADOR	34.843
5	32	G. SANCHEZ	34.905
6	31	E. BARTOLINI	34.928
7	26	M. GENNAI	34.944
8	7	L. VENEMAN	34.950
9	43	M. GAGGI	34.975
10	74	A. TORRES	34.990
11	50	C. THOMPSON	35.004
12	77	J. OSUNA SAEZ	35.009
13	22	M. GARCIA	35.058
14	17	R. BJUMAN	35.092
15	55	U. CALATAYUD	35.108
16	9	E. ERCOLANI	35.110
17	47	F. SEABRIGHT	35.115
18	56	G. PRATAMA	35.194
19	99	H. MAIER	35.210
20	57	A. MAHENDRA	35.216
21	88	D. MOGEDA	35.232
22	91	M. VANNUCCI	35.291
23	80	G. MANSO	35.306
24	85	K. SABATUCCI	35.398
25	71	I. BOLANO HERNANDEZ	35.420
26	44	S. MOUNSEY	35.435
27	11	F. NOVOTNY	35.441
28	39	J. RISUENO	35.462
29	62	K. FONTAINHA	35.476
30	41	R. TRAGNI	35.490
31	79	T. ALONSO	35.571
32	29	G. ZANNINI	35.611
33	13	R. FERNANDEZ	35.946

20/10/2024

These data/results cannot be reproduced, stored and/or transmitted in whole or in part by any manner of electronic, mechanical, photocopying, recording, broadcasting or otherwise now known or herein after developed without the previous express consent by the copyright owner, except for reproduction in daily press and regular printed publications on sale to the public within 60 days of the event related to those data/results and always provided that copyright symbol appears together as follows below.

© DORNA WSBK ORGANIZATION Srl 2024





Jerez 4.423 m

Prometeon Spanish Round, 18-20 October 2024
Ideal Times Warm Up 2

No.	Rider	Nat	Bike	Seg. 1	Seg. 2	Seg. 3	Seg. 4	Ideal Time		
				Diff. 1	Diff. 2	Diff. 3	Diff. 4	Best Lap	Pos.	Diff.
1	48 J. GARCIA GONZALEZ	ESP	Kove 321 RR-S	27.363	17.117	32.696	34.767	1'51.943	1	0.174
2	7 L. VENEMAN	NED	Kawasaki Ninja 400	27.392 +0.167	17.081 +0.121	32.634	34.950	1'52.057	4	0.288
3	38 D. SALVADOR	ESP	Yamaha YZF-R3	27.430	17.004	32.789 +0.064	34.843	1'52.066	2	0.064
4	1 J. BUIS	NED	KTM RC 390 R	27.389 +0.175	17.180 +0.023	32.708	34.799 +0.553	1'52.076	13	0.751
5	74 A. TORRES	ESP	Kawasaki Ninja 400	27.464 +0.032	17.064	32.679 +0.151	34.990	1'52.197	5	0.183
6	43 M. GAGGI	ITA	Yamaha YZF-R3	27.439	17.102 +0.132	32.710 +0.192	34.975 +0.049	1'52.226	8	0.373
7	32 G. SANCHEZ	ESP	Yamaha YZF-R3	27.451	17.136	32.739	34.905 +0.199	1'52.231	6	0.199
8	66 P. TONN	GER	KTM RC 390 R	27.495	17.122	32.854	34.803	1'52.274	3	
9	26 M. GENNAI	ITA	Kawasaki Ninja 400	27.465	17.133	32.889	34.944 +0.002	1'52.431	7	0.002
10	55 U. CALATAYUD	ESP	Yamaha YZF-R3	27.528	17.205	32.698	35.108 +0.132	1'52.539	9	0.132
11	47 F. SEABRIGHT	GBR	Kawasaki Ninja 400	27.396	17.124	32.907	35.115 +0.571	1'52.542	17	0.571
12	50 C. THOMPSON	AUS	Kawasaki Ninja 400	27.543	17.223	32.781	35.004 +0.154	1'52.551	11	0.154
13	77 J. OSUNA SAEZ	ESP	Kawasaki Ninja 400	27.518 +0.237	17.177	32.878 +0.139	35.009	1'52.582	14	0.376
14	22 M. GARCIA	ESP	Kove 321 RR-S	27.420	17.372	32.734 +0.039	35.058 +0.077	1'52.584	10	0.116
15	31 E. BARTOLINI	ITA	Yamaha YZF-R3	27.608	17.316 +0.019	32.931	34.928	1'52.783	12	0.019
16	9 E. ERCOLANI	ITA	Yamaha YZF-R3	27.703 +0.289	17.206 +0.051	32.844	35.110 +0.214	1'52.863	19	0.554
17	17 R. BIJMAN	NED	Kawasaki Ninja 400	27.627 +0.160	17.193	33.016	35.092	1'52.928	16	0.160
18	56 G. PRATAMA	INA	Yamaha YZF-R3	27.665	17.233	32.951	35.194	1'53.043	15	
19	80 G. MANSO	BRA	Yamaha YZF-R3	27.837	17.024 +0.644	32.960 +0.062	35.306 +0.027	1'53.127	26	0.733
20	57 A. MAHENDRA	INA	Yamaha YZF-R3	27.610 +0.344	17.301 +0.074	33.011 +0.021	35.216	1'53.138	24	0.439
21	88 D. MOGEDA	ESP	Kawasaki Ninja 400	27.651	17.371 +0.084	32.954	35.232 +0.190	1'53.208	21	0.274
22	91 M. VANNUCCI	ITA	Yamaha YZF-R3	27.622	17.260 +0.299	33.069	35.291	1'53.242	23	0.299
23	99 H. MAIER	BRA	Yamaha YZF-R3	27.810	17.291	33.016	35.210	1'53.327	18	
24	71 I. BOLANO HERNANDEZ	ESP	Kawasaki Ninja 400	27.686	17.325 +0.046	32.923	35.420 +0.131	1'53.354	22	0.177
25	85 K. SABATUCCI	ITA	Kawasaki Ninja 400	27.787 +0.015	17.244	32.985	35.398 +0.013	1'53.414	20	0.028
26	44 S. MOUNSEY	GBR	Kawasaki Ninja 400	27.735	17.439 +0.031	33.072	35.435	1'53.681	25	0.031
27	62 K. FONTAINHA	BRA	Yamaha YZF-R3	27.752 +0.421	17.416 +0.225	33.150 +0.120	35.476	1'53.794	30	0.766
28	39 J. RISUENO	ESP	Kawasaki Ninja 400	27.780 +0.104	17.398 +0.058	33.219	35.462	1'53.859	27	0.162
29	11 F. NOVOTNY	CZE	Kawasaki Ninja 400	28.041 +0.137	17.229	33.232	35.441	1'53.943	28	0.137
30	79 T. ALONSO	POR	Kawasaki Ninja 400	27.787 +0.054	17.421 +0.067	33.203 +0.053	35.571 +0.158	1'53.982	29	0.332
31	41 R. TRAGNI	ITA	Yamaha YZF-R3	27.963 +0.141	17.549 +0.013	33.410	35.490 +0.121	1'54.412	31	0.275
32	29 G. ZANNINI	ITA	Kawasaki Ninja 400	28.314 +0.079	17.320 +0.032	33.578 +0.059	35.611	1'54.823	32	0.170
33	13 R. FERNANDEZ	ESP	Yamaha YZF-R3	28.441 +0.018	17.644 +0.185	33.793 +0.097	35.946	1'55.824	33	0.300
Overall Ideal Time				27.363	17.004	32.634	34.767	1'51.768		

20/10/2024
These data/results cannot be reproduced, stored and/or transmitted in whole or in part by any manner of electronic, mechanical, photocopying, recording, broadcasting or otherwise now known or herein after developed without the previous express consent by the copyright owner, except for reproduction in daily press and regular printed publications on sale to the public within 60 days of the event related to those data/results and always provided that copyright symbol appears together as follows below.
© DORNA WSBK ORGANIZATION Srl 2024



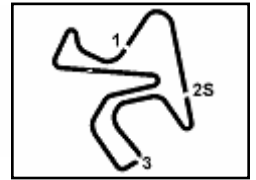

**Prometeon Spanish Round, 18-20 October 2024
Chronological Analysis Warm Up 2**

1° 48 J. GARCIA GONZALEZ [1'52.117]							
Lap	Seg1	Seg2	Seg3	Seg4	Lap Time	km/h	Local Time
1							
2	31.707	17.671	33.507	35.596	1'58.481P	186,4	9:57'26.336
3	27.582	17.257	32.739	34.767	1'52.345	191,9	9:59'18.681
4	27.363	17.117	32.696	34.941	1'52.117	194,6	10:01'10.798
5	27.773	17.585	36.366	36.252	1'57.976	185,1	10:03'08.774
6	27.870	17.403	33.132	35.491	1'53.896	189,0	10:05'02.670

2° 38 D. SALVADOR [1'52.130]							
Lap	Seg1	Seg2	Seg3	Seg4	Lap Time	km/h	Local Time
1							
2	32.042	17.596	37.245	36.437	2'03.320P	188,3	9:57'23.919
3	27.763	17.207	36.304	35.309	1'56.583	189,6	9:59'20.502
4	27.562	17.225	32.820	35.166	1'52.773	193,6	10:01'13.275
5	27.456	17.091	32.789	35.221	1'52.557	194,3	10:03'05.832
6	27.519	17.357	32.954	35.002	1'52.832	193,6	10:04'58.664
7	27.430	17.004	32.853	34.843	1'52.130	195,0	10:06'50.794

3° 66 P. TONN [1'52.274]							
Lap	Seg1	Seg2	Seg3	Seg4	Lap Time	km/h	Local Time
1							
2	34.533	17.815	34.252	37.195	2'03.795P	190,9	9:57'20.739
3	28.101	17.577	33.273	35.210	1'54.161	187,3	9:59'14.900
4	30.999	17.280	32.869	35.084	1'56.232	192,3	10:01'11.132
5	27.726	17.310	33.608	35.151	1'53.795	188,6	10:03'04.927
6	27.856	17.675	33.113	35.197	1'53.841	188,0	10:04'58.768
7	27.495	17.122	32.854	34.803	1'52.274	193,9	10:06'51.042

4° 7 L. VENEMAN [1'52.345]							
Lap	Seg1	Seg2	Seg3	Seg4	Lap Time	km/h	Local Time
1							
2	32.876	17.564	33.661	35.571	1'59.672P	191,6	9:57'11.323
3	27.717	17.303	32.852	34.976	1'52.848	191,6	9:59'04.171
4	27.630	17.155	32.796	34.968	1'52.549	192,6	10:00'56.720
5	27.559	17.202	32.634	34.950	1'52.345	189,6	10:02'49.065
6	27.392	17.081	32.853	35.192	1'52.518	190,9	10:04'41.583
7	27.777	17.509	33.170	35.153	1'53.609	182,4	10:06'35.192

5° 74 A. TORRES [1'52.380]							
Lap	Seg1	Seg2	Seg3	Seg4	Lap Time	km/h	Local Time
1							
2	34.273	18.144	36.743	40.147	2'09.307P	184,5	9:57'25.512
3	27.980	17.317	32.679	35.248	1'53.224	188,0	9:59'18.736
4	27.464	17.203	33.149	35.382	1'53.198	195,7	10:01'11.934
5	27.496	17.064	32.830	34.990	1'52.380	195,0	10:03'04.314
6	30.810	17.247	33.333	35.441	1'56.831	192,9	10:05'01.145

6° 32 G. SANCHEZ [1'52.430]							
Lap	Seg1	Seg2	Seg3	Seg4	Lap Time	km/h	Local Time
1							
2	37.540	17.957	33.746	35.465	2'04.708P	185,8	9:57'10.518
3	27.710	17.320	32.860	35.295	1'53.185	191,3	9:59'03.703
4	27.619	17.455	33.134	35.061	1'53.269	187,0	10:00'56.972
5	27.451	17.136	32.739	35.104	1'52.430	194,3	10:02'49.402
6	27.497	17.298	32.769	34.905	1'52.469	189,6	10:04'41.871
7	27.750	17.311	32.914	35.315	1'53.290C	190,3	10:06'35.161

7° 26 M. GENNAI [1'52.433]							
Lap	Seg1	Seg2	Seg3	Seg4	Lap Time	km/h	Local Time
1							

2	32.898	17.916	34.006	35.267	2'00.087P	187,0	9:57'22.444
3	27.957	17.312	36.536	35.316	1'57.121	191,9	9:59'19.565
4	27.996	17.289	33.094	35.035	1'53.414	190,9	10:01'12.979
5	27.465	17.133	32.889	34.946	1'52.433	193,9	10:03'05.412
6	27.491	17.368	32.917	34.944	1'52.720	189,0	10:04'58.132
7	27.527	17.282	32.893	34.944	1'52.646	189,3	10:06'50.778

8° 43 M. GAGGI [1'52.599]							
Lap	Seg1	Seg2	Seg3	Seg4	Lap Time	km/h	Local Time
1							
2	33.105	17.919	33.689	37.203	2'01.916P	181,2	9:57'46.371
3	27.886	17.258	33.020	35.159	1'53.323	189,6	9:59'39.694
4	27.651	17.102	32.925	34.975	1'52.653	189,3	10:01'32.347
5	27.565	17.296	32.710	34.978	1'52.549C	189,3	10:03'24.896
6	27.439	17.234	32.902	35.024	1'52.599	186,7	10:05'17.495

9° 55 U. CALATAYUD [1'52.671]							
Lap	Seg1	Seg2	Seg3	Seg4	Lap Time	km/h	Local Time
1							
2	35.631	18.221	33.770	35.828	2'03.450P	180,0	9:59'05.150
3	27.935	17.544	33.387	35.295	1'54.161C	186,7	10:00'59.311
4	28.051	17.296	32.966	35.122	1'53.435	188,6	10:02'52.746
5	28.586	17.667	33.335	35.108	1'54.696	189,9	10:04'47.442
6	27.528	17.205	32.698	35.240	1'52.671	193,6	10:06'40.113

10° 22 M. GARCIA [1'52.700]							
Lap	Seg1	Seg2	Seg3	Seg4	Lap Time	km/h	Local Time
1							
2	33.801	17.766	33.805	38.230	2'03.602P	183,6	9:57'45.398
3	27.773	17.514	33.012	35.317	1'53.616	186,4	9:59'39.014
4	27.543	17.478	32.947	35.058	1'53.026	186,4	10:01'32.040
5	27.444	17.394	32.734	35.136	1'52.708C	187,0	10:03'24.748
6	27.420	17.372	32.773	35.135	1'52.700	187,3	10:05'17.448

11° 50 C. THOMPSON [1'52.705]							
Lap	Seg1	Seg2	Seg3	Seg4	Lap Time	km/h	Local Time
1							
2	27.906	17.525	33.094	35.347	1'53.872	186,7	9:59'02.744
3	27.713	17.381	33.046	35.090	1'53.230	188,6	10:00'55.974
4	27.543	17.223	32.781	35.158	1'52.705	190,9	10:02'48.679
5	27.576	17.311	33.145	35.004	1'53.036	186,7	10:04'41.715
6	27.710	17.343	32.913	36.045	1'54.011	183,3	10:06'35.726

12° 31 E. BARTOLINI [1'52.802]							
Lap	Seg1	Seg2	Seg3	Seg4	Lap Time	km/h	Local Time
1							
2	40.317	18.073	33.993	35.794	2'08.177P	188,6	9:57'11.653
3	27.824	17.316	33.116	35.235	1'53.491	193,9	9:59'05.144
4	28.961	17.746	33.301	35.469	1'55.477	184,8	10:01'00.621
5	27.823	17.555	33.054	35.125	1'53.557	188,6	10:02'54.178
6	27.608	17.335	32.931	34.928	1'52.802	192,6	10:04'46.980
7	27.663	17.516	33.189	35.718	1'54.086	190,3	10:06'41.066

13° 1 J. BUIS [1'52.827]							
Lap	Seg1	Seg2	Seg3	Seg4	Lap Time	km/h	Local Time
1							
2	34.553	17.682	34.148	41.063	2'07.446P	192,9	9:57'24.103
3	27.617	17.180	33.162	34.873	1'52.832	194,3	9:59'16.935
4	27.734	17.431	32.947	36.591	1'54.703	187,7	10:01'11.638
5	27.389	17.612	33.030	34.799	1'52.830	195,3	10:03'04.468
6	28.242	17.901	34.099	35.044	1'55.286	188,0	10:04'59.754

20/10/2024 P = Pits In/Out - C = Lap Time Cancelled

These data/results cannot be reproduced, stored and/or transmitted in whole or in part by any manner of electronic, mechanical, photocopying, recording, broadcasting or otherwise now known or herein after developed without the previous express consent by the copyright owner, except for reproduction in daily press and regular printed publications on sale to the public within 60 days of the event related to those data/results and always provided that copyright symbol appears together as follows below.

© DORNA WSBK ORGANIZATION Srl 2024

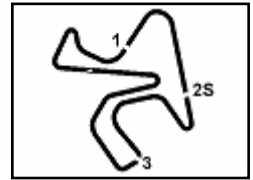

Jerez 4.423 m

Prometeon Spanish Round, 18–20 October 2024
Chronological Analysis Warm Up 2

2 / 3

7 27.564 17.203 **32.708** 35.352 **1'52.827** 192,6 10:06'52.581

2 33.468 17.886 34.604 39.069 2'05.027P 188,6 9:57'23.591

3 27.976 17.252 33.858 36.803 **1'55.889** **193,3** 9:59'19.480

4 27.942 17.650 33.039 **35.398** **1'54.029** 190,6 10:01'13.509

5 27.802 **17.244** **32.985** 35.411 **1'53.442** 192,9 10:03'06.951

6 **27.787** 17.547 33.251 35.484 **1'54.069** 188,6 10:05'01.020

14° 77 J. OSUNA SAEZ [1'52.958]

Lap	Seg1	Seg2	Seg3	Seg4	Lap Time	km/h	Local Time
1							
2	34.332	17.746	35.730	41.655	2'09.463P	184,2	9:57'24.886
3	27.755	17.177	33.017	35.009	1'52.958	191,6	9:59'17.844
4	27.518	17.206	32.878	35.382	1'52.984	190,9	10:01'10.828
5	27.826	17.427	33.457	35.670	1'54.380	187,7	10:03'05.208
6	27.651	17.826	34.253	35.251	1'54.981	191,6	10:05'00.189

21° 88 D. MOGEDA [1'53.482]

Lap	Seg1	Seg2	Seg3	Seg4	Lap Time	km/h	Local Time
1							
2	42.938	17.741	34.955	35.656	2'11.290P	188,3	9:57'12.142
3	27.986	17.371	32.981	35.519	1'53.857	193,9	9:59'05.999
4	27.978	17.428	33.150	35.232	1'53.788	187,3	10:00'59.787
5	29.452	17.457	33.010	35.436	1'55.355	187,7	10:02'55.142
6	27.802	17.375	32.964	35.445	1'53.586	187,7	10:04'48.728
7	27.651	17.455	32.954	35.422	1'53.482	187,0	10:06'42.210

15° 56 G. PRATAMA [1'53.043]

Lap	Seg1	Seg2	Seg3	Seg4	Lap Time	km/h	Local Time
1							
2	36.807	17.818	40.452	41.562	2'16.639P	190,6	9:57'22.206
3	32.627	17.516	33.695	36.468	2'00.306	189,6	9:59'22.512
4	27.847	17.343	33.051	35.539	1'53.780	189,3	10:01'16.292
5	27.729	17.350	33.275	35.307	1'53.661	189,0	10:03'09.953
6	27.665	17.233	32.951	35.194	1'53.043	190,6	10:05'02.996

22° 71 I. BOLANO HERNANDEZ [1'53.531]

Lap	Seg1	Seg2	Seg3	Seg4	Lap Time	km/h	Local Time
1							
2	28.231	17.905	33.594	35.908	1'55.638	182,7	9:59'05.039
3	27.987	17.644	33.491	35.423	1'54.545	186,4	10:00'59.584
4	27.894	17.325	33.698	35.583	1'54.500	192,6	10:02'54.084
5	27.940	17.346	33.108	35.420	1'53.814	189,3	10:04'47.898
6	27.686	17.371	32.923	35.551	1'53.531	188,6	10:06'41.429

16° 17 R. BIJMAN [1'53.088]

Lap	Seg1	Seg2	Seg3	Seg4	Lap Time	km/h	Local Time
1							
2	35.443	18.302	34.899	37.728	2'06.372P	182,7	9:57'21.145
3	28.160	17.616	33.255	35.615	1'54.646	186,4	9:59'15.791
4	29.102	17.547	33.224	35.463	1'55.336	185,8	10:01'11.127
5	27.854	17.512	33.680	35.694	1'54.740	188,3	10:03'05.867
6	27.787	17.193	33.016	35.092	1'53.088	194,3	10:04'58.955
7	27.627	17.259	33.037	35.212	1'53.135	190,3	10:06'52.090

23° 91 M. VANNUCCI [1'53.541]

Lap	Seg1	Seg2	Seg3	Seg4	Lap Time	km/h	Local Time
1							
2	28.164	17.731	33.345	35.530	1'54.770	180,3	9:58'59.004
3	27.806	17.602	33.110	35.368	1'53.886	181,5	10:00'52.890
4	27.622	17.559	33.069	35.291	1'53.541	181,8	10:02'46.431
5	27.737	17.543	33.993	35.963	1'55.236	181,8	10:04'41.667
6	27.870	17.260	33.648	36.088	1'54.866	186,1	10:06'36.533

17° 47 F. SEABRIGHT [1'53.113]

Lap	Seg1	Seg2	Seg3	Seg4	Lap Time	km/h	Local Time
1							
2	31.772	17.619	33.742	36.000	1'59.133P	191,6	9:57'12.011
3	27.749	17.505	33.245	35.233	1'53.732	189,0	9:59'05.743
4	27.642	17.328	33.141	35.533	1'53.644	191,3	10:00'59.387
5	27.851	17.510	33.004	35.128	1'53.493	186,4	10:02'52.880
6	28.716	17.716	33.295	35.115	1'54.842	182,7	10:04'47.722
7	27.396	17.124	32.907	35.686	1'53.113	192,9	10:06'40.835

24° 57 A. MAHENDRA [1'53.577]

Lap	Seg1	Seg2	Seg3	Seg4	Lap Time	km/h	Local Time
1							
2	32.900	17.677	33.496	38.642	2'02.715P	184,5	9:57'45.977
3	27.954	17.375	33.032	35.216	1'53.577	186,4	9:59'39.554
4	27.610	17.301	33.559	35.375	1'53.845	185,8	10:01'33.399
5	27.637	17.329	33.011	35.218	1'53.195C	186,7	10:03'26.594
6	27.702	17.487	33.566	36.689	1'55.444	184,8	10:05'22.038

18° 99 H. MAIER [1'53.327]

Lap	Seg1	Seg2	Seg3	Seg4	Lap Time	km/h	Local Time
1							
2	33.842	17.769	37.861	36.244	2'05.716P	191,6	9:57'23.496
3	27.879	17.453	33.637	35.706	1'54.675	186,1	9:59'18.171
4	27.810	17.291	33.016	35.210	1'53.327	197,1	10:01'11.498
5	27.849	21.632	39.350			143,3	

25° 44 S. MOUNSEY [1'53.712]

Lap	Seg1	Seg2	Seg3	Seg4	Lap Time	km/h	Local Time
1							
2	27.935	17.519	33.671	35.825	1'54.950	189,9	9:59'00.039
3	28.619	18.219	34.584	35.556	1'56.978	174,6	10:00'57.017
4	27.893	17.513	33.194	35.930	1'54.530	184,5	10:02'51.547
5	27.814	17.439	33.156	36.093	1'54.502	185,5	10:04'46.049
6	27.735	17.470	33.072	35.435	1'53.712	190,3	10:06'39.761

19° 9 E. ERCOLANI [1'53.417]

Lap	Seg1	Seg2	Seg3	Seg4	Lap Time	km/h	Local Time
1							
2	38.804	18.488	35.439	36.217	2'08.948P	183,6	9:57'11.642
3	28.407	17.333	33.521	35.688	1'54.949	192,9	9:59'06.591
4	27.992	17.257	32.844	35.324	1'53.417	192,3	10:01'00.008
5	27.840	17.206	33.245	35.178	1'53.469	191,3	10:02'53.477
6	27.931	17.513	32.969	35.110	1'53.523	185,1	10:04'47.000
7	27.703	17.415	32.886	36.314	1'54.318	189,3	10:06'41.318

26° 80 G. MANSO [1'53.860]

Lap	Seg1	Seg2	Seg3	Seg4	Lap Time	km/h	Local Time
1							
2	35.379	18.088	38.897	36.207	2'08.571P	177,1	9:57'23.101
3	28.214	17.490	33.554	35.447	1'54.705	188,3	9:59'17.806
4	27.939	17.321	33.368	35.306	1'53.934	189,3	10:01'11.740
5	27.941	17.383	32.960	35.827	1'54.111	191,6	10:03'05.851
6	27.971	17.024	33.529	35.387	1'53.911	198,5	10:04'59.762
7	27.837	17.668	33.022	35.333	1'53.860	186,4	10:06'53.622

20° 85 K. SABATUCCI [1'53.442]

Lap	Seg1	Seg2	Seg3	Seg4	Lap Time	km/h	Local Time
1							

20/10/2024 P = Pits In/Dut - C = Lap Time Cancelled

These data/results cannot be reproduced, stored and/or transmitted in whole or in part by any manner of electronic, mechanical, photocopying, recording, broadcasting or otherwise now known or herein after developed without the previous express consent by the copyright owner, except for reproduction in daily press and regular printed publications on sale to the public within 60 days of the event related to those data/results and always provided that copyright symbol appears together as follows below.

© DORNA WSBK ORGANIZATION Srl 2024



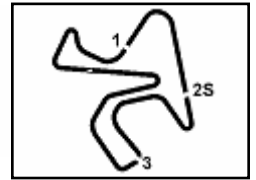

Jerez 4.423 m

3 / 3

4	28.459	17.829	33.890	35.946	1'56.124	182,7	10:01'04.897
5	30.101	17.644	33.793	36.223	1'57.761	186,1	10:03'02.658
6	28.549	17.780	41.222	36.171	2'03.722	182,7	10:05'06.380

27° 39 J. RISUENDO [1'54.021]							
Lap	Seg.1	Seg.2	Seg.3	Seg.4	Lap Time	km/h	Local Time
1							
2	33.274	18.028	33.825	36.449	2'01.576P	183,3	9:57'14.974
3	28.248	17.595	34.050	35.758	1'55.651	183,9	9:59'10.625
4	28.036	17.560	33.585	36.361	1'55.542	184,8	10:01'06.167
5	28.168	17.523	33.401	35.560	1'54.652	184,8	10:03'00.819
6	27.884	17.456	33.219	35.462	1'54.021	185,5	10:04'54.840
7	27.780	17.398	33.547	35.788	1'54.513	183,6	10:06'49.353

28° 11 F. NOVOTNY [1'54.080]							
Lap	Seg.1	Seg.2	Seg.3	Seg.4	Lap Time	km/h	Local Time
1							
2	28.418	17.877	33.471	37.594	1'57.360C	181,8	9:59'06.629
3	28.194	17.327	33.540	35.826	1'54.887	189,0	10:01'01.516
4	28.118	17.308	35.305	36.000	1'56.731	190,3	10:02'58.247
5	28.041	17.461	37.271	36.693	1'59.466	185,5	10:04'57.713
6	28.178	17.229	33.232	35.441	1'54.080	189,6	10:06'51.793

29° 79 T. ALONSO [1'54.314]							
Lap	Seg.1	Seg.2	Seg.3	Seg.4	Lap Time	km/h	Local Time
1							
2	28.000	17.455	33.493	36.048	1'54.996	186,4	9:58'59.900
3	27.872	17.604	33.329	35.635	1'54.440	185,5	10:00'54.340
4	28.099	17.600	35.201	35.571	1'56.471	184,8	10:02'50.811
5	27.787	17.421	33.203	36.115	1'54.526	188,6	10:04'45.337
6	27.841	17.488	33.256	35.729	1'54.314	186,1	10:06'39.651

30° 62 K. FONTAINHA [1'54.560]							
Lap	Seg.1	Seg.2	Seg.3	Seg.4	Lap Time	km/h	Local Time
1							
2	35.008	19.691	34.956	37.767	2'07.422P	182,7	9:57'21.453
3	28.173	17.641	33.270	35.476	1'54.560	187,3	9:59'16.013
4	30.727	17.634	33.492	35.538	1'57.391	186,7	10:01'13.404
5	27.752	17.416	33.150			189,3	

31° 41 R. TRAGNI [1'54.687]							
Lap	Seg.1	Seg.2	Seg.3	Seg.4	Lap Time	km/h	Local Time
1							
2	28.343	17.702	33.660	35.939	1'55.644	184,5	9:58'59.998
3	28.104	17.562	33.410	35.611	1'54.687	186,1	10:00'54.685
4	28.021	17.556	34.030	35.490	1'55.097	186,4	10:02'49.782
5	27.963	17.689	33.605	36.452	1'55.709	183,6	10:04'45.491
6	28.186	17.549	35.314	35.684	1'56.733	187,0	10:06'42.224

32° 29 G. ZANNINI [1'54.993]							
Lap	Seg.1	Seg.2	Seg.3	Seg.4	Lap Time	km/h	Local Time
1							
2	37.316	18.324	34.437	36.401	2'06.478P	185,5	9:57'10.922
3	28.348	17.553	33.851	35.839	1'55.591	185,8	9:59'06.513
4	28.393	17.352	33.637	35.611	1'54.993	190,3	10:01'01.506
5	28.328	17.320	33.578	35.788	1'55.014	189,6	10:02'56.520
6	28.314	17.639	33.764	36.411	1'56.128	183,9	10:04'52.648
7	28.444	18.008	34.276	36.362	1'57.090	180,9	10:06'49.738

33° 13 R. FERNANDEZ [1'56.124]							
Lap	Seg.1	Seg.2	Seg.3	Seg.4	Lap Time	km/h	Local Time
1							
2	36.198	18.285	34.172	37.176	2'05.831P	184,8	9:57'11.239
3	28.441	18.554	33.891	36.648	1'57.534	183,6	9:59'08.773

20/10/2024 P = Pits In/Out - C = Lap Time Cancelled

These data/results cannot be reproduced, stored and/or transmitted in whole or in part by any manner of electronic, mechanical, photocopying, recording, broadcasting or otherwise now known or herein after developed without the previous express consent by the copyright owner, except for reproduction in daily press and regular printed publications on sale to the public within 60 days of the event related to those data/results and always provided that copyright symbol appears together as follows below.

© DORNA WSBK ORGANIZATION Srl 2024



Prometeon Spanish Round, 18-20 October 2024
Best Laps & Speeds

No.	Rider Bike	Nat	Best Lap		FP		SP		WUP1		RC1		WUP2	
			LL	SPD	LL	SPD	LL	SPD	LL	SPD	LL	SPD	LL	SPD
1	50 C. THOMPSON Kawasaki Ninja 400	AUS	1'51.999 47 198,1		1'52.067 13 193,3		1'51.999 12 197,8		1'52.968 6 191,3		1'52.612 11 198,1		1'52.705 5 190,9	
2	7 L. VENEMAN Kawasaki Ninja 400	NED	1'52.018 44 199,9		1'53.330 11 190,3		1'52.018 11 196,7		1'53.118 5 192,3		1'52.599 11 199,9		1'52.345 6 192,6	
3	77 J. OSUNA SAEZ Kawasaki Ninja 400	ESP	1'52.073 44 195,0		1'53.466 12 193,3		1'52.073 11 195,0		1'52.655 5 194,6		1'52.768 11 190,9		1'52.958 5 191,6	
4	57 A. MAHENDRA Yamaha YZF-R3	INA	1'52.075 44 198,1		1'52.458 13 193,6		1'52.075 10 198,1		1'52.750 5 193,3		1'52.488 11 198,1		1'53.577 5 186,7	
5	99 H. MAIER Yamaha YZF-R3	BRA	1'52.085 38 197,4		1'53.432 9 193,6		1'52.085 10 193,9		1'53.425 5 192,3		1'52.884 11 197,4		1'53.327 3 197,1	
6	56 G. PRATAMA Yamaha YZF-R3	INA	1'52.093 42 199,9		1'53.061 11 193,6		1'52.093 10 195,3		1'53.141 5 189,3		1'52.776 11 199,9		1'53.043 5 190,6	
7	58 I. IGLESIAS BRAVO Kawasaki Ninja 400	ESP	1'52.155 26 197,1		1'53.104 11 197,1		1'52.155 11 195,7		1'52.507 4 195,0					
8	26 M. GENNAI Kawasaki Ninja 400	ITA	1'52.178 44 199,6		1'53.712 11 194,3		1'52.505 11 196,7		1'53.087 5 197,4		1'52.178 11 199,6		1'52.433 6 193,9	
9	43 M. GAGGI Yamaha YZF-R3	ITA	1'52.283 42 200,3		1'52.602 11 194,6		1'52.710 10 196,0		1'52.283 5 196,0		1'52.550 11 200,3		1'52.599 5 189,6	
10	74 A. TORRES Kawasaki Ninja 400	ESP	1'52.287 44 199,9		1'52.600 12 190,9		1'52.958 11 194,3		1'52.914 5 190,9		1'52.287 11 199,9		1'52.380 5 195,7	
11	38 D. SALVADOR Yamaha YZF-R3	ESP	1'52.130 48 198,1		1'52.752 12 194,6		1'52.383 13 195,7		1'52.987 6 191,3		1'52.509 11 198,1		1'52.130 6 195,0	
12	1 J. BUIS KTM RC 390 R	NED	1'52.391 46 202,9		1'52.923 13 197,1		1'52.932 11 197,4		1'52.720 5 193,9		1'52.391 11 202,9		1'52.827 6 195,3	
13	22 M. GARCIA Kove 321 RR-S	ESP	1'52.398 42 196,7		1'52.735 11 191,9		1'52.398 10 193,9		1'52.861 5 195,3		1'52.955 11 196,7		1'52.700 5 187,3	
14	48 J. GARCIA GONZALEZ Kove 321 RR-S	ESP	1'52.117 40 201,8		1'53.023 9 194,6		1'52.761 10 196,0		1'52.601 5 192,6		1'52.405 11 201,8		1'52.117 5 194,6	
15	55 U. CALATAYUD Yamaha YZF-R3	ESP	1'52.547 45 196,7		1'54.059 11 193,9		1'52.547 12 193,6		1'53.102 6 191,9		1'53.255 11 196,7		1'52.671 5 193,6	
16	91 M. VANNUCCI Yamaha YZF-R3	ITA	1'52.553 42 200,3		1'55.591 9 185,8		1'53.259 12 195,0		1'53.337 5 187,3		1'52.553 11 200,3		1'53.541 5 186,1	
17	80 G. MANSO Yamaha YZF-R3	BRA	1'52.576 42 199,2		1'54.790 10 194,3		1'53.172 10 195,7		1'52.730 5 194,3		1'52.576 11 199,2		1'53.860 6 198,5	
18	47 F. SEABRIGHT Kawasaki Ninja 400	GBR	1'52.613 43 196,4		1'53.796 10 192,3		1'53.478 11 192,6		1'53.606 5 195,3		1'52.613 11 196,4		1'53.113 6 192,9	
19	9 E. ERCOLANI Yamaha YZF-R3	ITA	1'52.684 46 198,5		1'54.524 11 194,3		1'53.855 12 196,7		1'52.684 6 190,9		1'52.943 11 198,5		1'53.417 6 192,9	
20	66 P. TONN KTM RC 390 R	GER	1'52.274 35 197,4		1'53.004 11 197,4		1'52.833 12 196,4		1'53.940 5 193,3				1'52.274 6 193,9	
21	79 T. ALONSO Kawasaki Ninja 400	POR	1'52.838 37 196,7		1'53.725 11 192,6		1'52.838 9 195,0				1'53.417 11 196,7		1'54.314 5 188,6	
22	31 E. BARTOLINI Yamaha YZF-R3	ITA	1'52.802 43 195,7		1'53.847 11 195,7		1'52.993 10 193,9		1'53.326 5 195,3		1'53.107 11 195,3		1'52.802 6 193,9	
23	32 G. SANCHEZ Yamaha YZF-R3	ESP	1'52.430 45 201,4		1'54.249 10 197,4		1'53.023 12 194,6		1'54.031 6 188,6		1'53.068 11 201,4		1'52.430 6 194,3	
24	88 D. MOGEDA Kawasaki Ninja 400	ESP	1'53.036 44 196,7		1'53.931 11 189,6		1'53.302 11 189,6		1'53.291 5 193,9		1'53.036 11 196,7		1'53.482 6 193,9	
25	11 F. NOVOTNY Kawasaki Ninja 400	CZE	1'53.287 44 198,1		1'54.583 12 193,6		1'53.808 10 194,6		1'53.903 6 189,3		1'53.287 11 198,1		1'54.080 5 190,3	

20/10/2024

These data/results cannot be reproduced, stored and/or transmitted in whole or in part by any manner of electronic, mechanical, photocopying, recording, broadcasting or otherwise now known or herein after developed without the previous express consent by the copyright owner, except for reproduction in daily press and regular printed publications on sale to the public within 60 days of the event related to those data/results and always provided that copyright symbol appears together as follows below.

© DORNA WSBK ORGANIZATION Srl 2024

FICR PERUGIA TIMING





Jerez 4.423 m

2 / 2

Prometeon Spanish Round, 18-20 October 2024
Best Laps & Speeds

No.	Rider	Nat	Best Lap		FP		SP		WUP1		RC1		WUP2					
			LL	SPD	LL	SPD	LL	SPD	LL	SPD	LL	SPD	LL	SPD				
26	85 K. SABATUCCI Kawasaki Ninja 400	ITA	1'53.289 41 196,7		1'54.048 10 196,0		1'54.180 10 191,3		1'54.130 5 191,9		1'53.289 11 196,7		1'53.442 5 193,3					
27	17 R. BIJMAN Kawasaki Ninja 400	NED	1'53.088 41 196,7		1'53.418 11 192,3		1'55.975 8 189,0		1'53.652 5 196,7		1'53.385 11 196,4		1'53.088 6 194,3					
28	39 J. RISUENO Kawasaki Ninja 400	ESP	1'53.409 46 197,8		1'54.187 13 193,6		1'53.895 10 187,3		1'53.831 6 186,4		1'53.409 11 197,8		1'54.021 6 185,5					
29	71 I. BOLANO HERNANDEZ Kawasaki Ninja 400	ESP	1'53.531 44 196,4		1'55.640 12 194,3		1'54.529 10 192,6		1'54.546 6 189,0		1'53.548 11 196,4		1'53.531 5 192,6					
30	62 K. FONTAINHA Yamaha YZF-R3	BRA	1'53.678 34 196,4		2'00.112 6 186,1		1'55.745 9 191,6		1'54.077 5 193,6		1'53.678 11 196,4		1'54.560 3 189,3					
31	44 S. MOUNSEY Kawasaki Ninja 400	GBR	1'53.712 44 196,0		1'55.339 11 189,9		1'53.722 11 192,9		1'53.947 6 189,9		1'54.333 11 196,0		1'53.712 5 190,3					
32	29 G. ZANNINI Kawasaki Ninja 400	ITA	1'53.908 45 196,7		1'55.633 12 188,6		1'53.908 11 191,6		1'55.105 5 193,3		1'54.383 11 196,7		1'54.993 6 190,3					
33	13 R. FERNANDEZ Yamaha YZF-R3	ESP	1'54.155 33 190,6		1'54.760 9 187,3		1'54.155 3 189,0		1'55.822 5 183,0		1'55.607 11 190,6		1'56.124 5 186,1					
34	41 R. TRAGNI Yamaha YZF-R3	ITA	1'54.687 39 191,6		1'55.483 12 189,9		1'55.531 6 183,9		1'55.143 5 185,5		1'55.607 11 191,6		1'54.687 5 187,0					

20/10/2024

These data/results cannot be reproduced, stored and/or transmitted in whole or in part by any manner of electronic, mechanical, photocopying, recording, broadcasting or otherwise now known or herein after developed without the previous express consent by the copyright owner, except for reproduction in daily press and regular printed publications on sale to the public within 60 days of the event related to those data/results and always provided that copyright symbol appears together as follows below.

© DORNA WSBK ORGANIZATION Srl 2024

FICR PERUGIA TIMING





Jerez 4.423 m

Prometeon Spanish Round, 18-20 October 2024
Weather Report Warm Up 2

Session started 09:55 - Session ended 10:08

Air Temperature

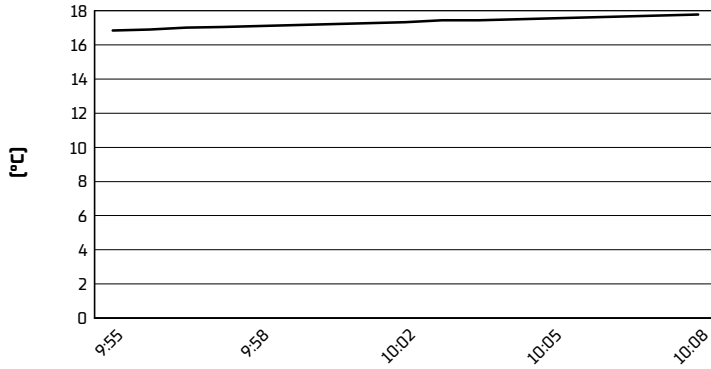

Track Temperature

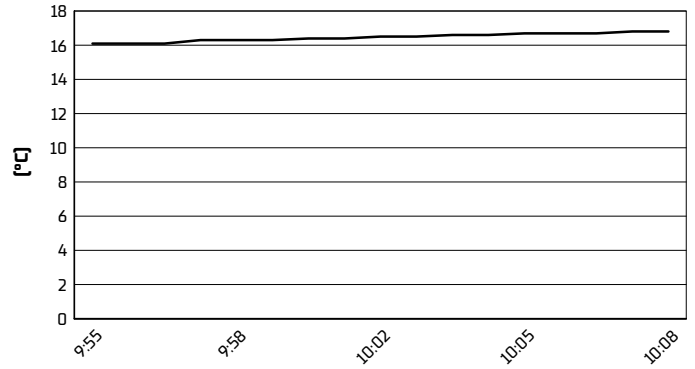

Air Pressure

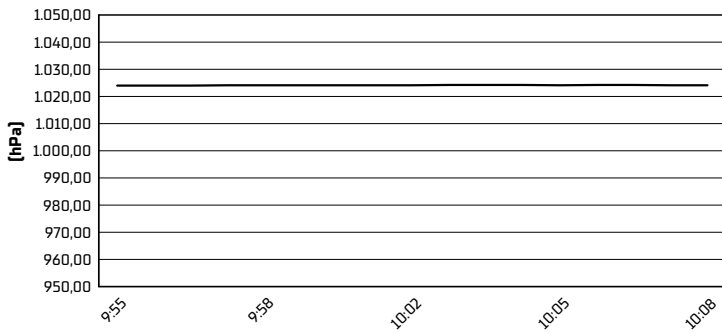

Humidity

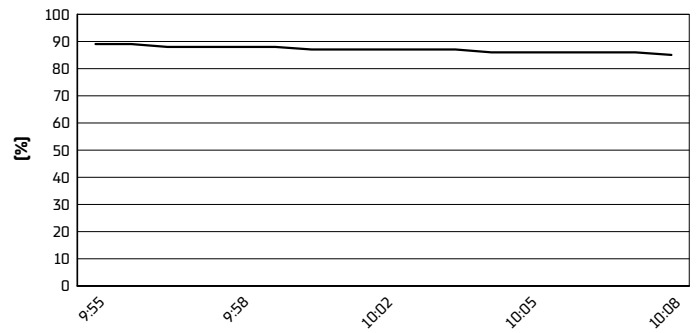

Wind Speed

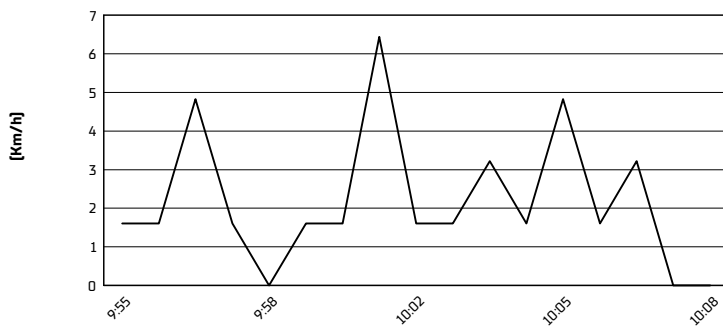

Wind Direction

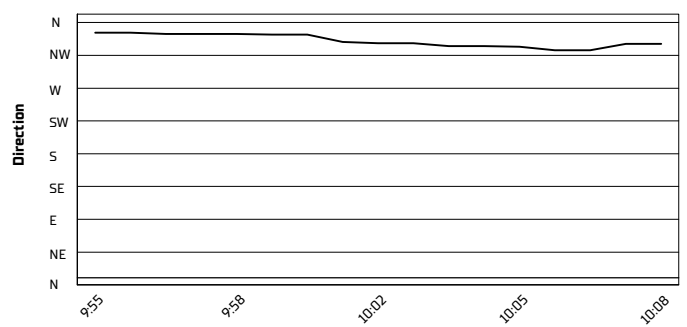

20/10/2024

These data/results cannot be reproduced, stored and/or transmitted in whole or in part by any manner of electronic, mechanical, photocopying, recording, broadcasting or otherwise now known or herein after developed without the previous express consent by the copyright owner, except for reproduction in daily press and regular printed publications on sale to the public within 60 days of the event related to those data/results and always provided that copyright symbol appears together as follows below.

© DORNA WSBK ORGANIZATION Srl 2024

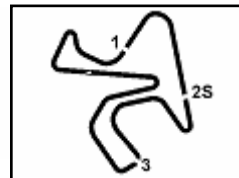

Jerez 4.423 m

Prometeon Spanish Round, 18-20 October 2024
Starting Grid - Race 2 (11 Laps x 4,423 km = 48,653 km)

1	1	26 GENNAI M. Kawasaki 1'52.178 RC1	2	74 TORRES A. Kawasaki 1'52.287 RC1	3	1 BUIS J. KTM 1'52.391 RC1
2	4	48 GARCIA GONZALEZ Kove 1'52.405 RC1	5	57 MAHENDRA A. Yamaha 1'52.488 RC1	6	38 SALVADOR D. Yamaha 1'52.509 RC1
3	7	43 GAGGI M. Yamaha 1'52.550 RC1	8	91 VANNUCCI M. Yamaha 1'52.553 RC1	9	80 MANSO G. Yamaha 1'52.576 RC1
4	10	50 THOMPSON C. Kawasaki 1'51.999 SP	11	7 VENEMAN L. Kawasaki 1'52.018 SP	12	77 OSUNA SAEZ J. Kawasaki 1'52.073 SP
5	13	99 MAIER H. Yamaha 1'52.085 SP	14	56 PRATAMA G. Yamaha 1'52.093 SP	15	22 GARCIA M. Kove 1'52.398 SP
6	16	55 CALATAYUD U. Yamaha 1'52.547 SP	17	66 TONN P. KTM 1'52.833 SP	18	79 ALONSO T. Kawasaki 1'52.838 SP
7	19	31 BARTOLINI E. Yamaha 1'52.993 SP	20	32 SANCHEZ G. Yamaha 1'53.023 SP	21	88 MOGEDA D. Kawasaki 1'53.302 SP
8	22	47 SEABRIGHT F. Kawasaki 1'53.478 SP	23	44 MOUNSEY S. Kawasaki 1'53.722 SP	24	11 NOVOTNY F. Kawasaki 1'53.808 SP
9	25	9 ERCOLANI E. Yamaha 1'53.855 SP	26	39 RISUENO J. Kawasaki 1'53.895 SP	27	29 ZANNINI G. Kawasaki 1'53.908 SP
10	28	13 FERNANDEZ R. Yamaha 1'54.155 SP	29	85 SABATUCCI K. Kawasaki 1'54.180 SP	30	71 BOLANO HERNANDEZ Kawasaki 1'54.529 SP
11	31	41 TRAGNI R. Yamaha 1'55.531 SP	32	62 FONTAINHA K. Yamaha 1'55.745 SP	33	17 BIJMAN R. Kawasaki 1'55.975 SP

N.91 (Vannucci M.) has been penalized with a long lap penalty - Slow riding during WUP 2

* = Penalized

20/10/2024 The Race Director

These data/results cannot be reproduced, stored and/or transmitted in whole or in part by any manner of electronic, mechanical, photocopying, recording, broadcasting or otherwise now known or herein after developed without the previous express consent by the copyright owner, except for reproduction in daily press and regular printed publications on sale to the public within 60 days of the event related to those data/results and always provided that copyright symbol appears together as follows below. © DORNA WSBK ORGANIZATION Srl 2024

