

Pirelli Dutch Round, 19–21 April 2024
Results Warm Up 2

TT Circuit Assen 4.542 m

1 / 2

| No. | Rider | Nat | Team | Bike | Class | Time | Gap | Rel. | Laps | Speed | |
|---------------------------------|---------------------------|-----|----------------------------------|------------------------------|-------|-----------------|--------|-------|------|---------|--------------|
| | | | | | | | | | | Avg | Max |
| 1 | 99 A. HUERTAS | ESP | Aruba.it Racing WorldSSP Team | Ducati Panigale V2 | | 1'38.178 | | | 5 | 166,546 | 260,9 |
| 2 | 94 L. MAHIAS | FRA | GMT94 Yamaha | Yamaha YZF R6 | | 1'39.486 | 1.308 | 1.308 | 4 | 164,357 | 252,9 |
| 3 | 28 G. VAN STRAALEN | NED | Pata Yamaha Ten Kate Racing | Yamaha YZF R6 | | 1'39.846 | 1.668 | 0.360 | 5 | 163,764 | 251,2 |
| 4 | 54 B. SOFUOGLU | TUR | MV Agusta Reparto Corse | MV Agusta F3 800 RR | | 1'39.905 | 1.727 | 0.059 | 5 | 163,667 | 256,5 |
| 5 | 62 S. MANZI | ITA | Pata Yamaha Ten Kate Racing | Yamaha YZF R6 | | 1'39.990 | 1.812 | 0.085 | 5 | 163,528 | 257,1 |
| 6 | 66 N. TUULI | FIN | EAB Racing Team | Ducati Panigale V2 | | 1'40.000 | 1.822 | 0.010 | 5 | 163,512 | 254,7 |
| 7 | 55 Y. MONTELLA | ITA | Barni Spark Racing Team | Ducati Panigale V2 | | 1'40.062 | 1.884 | 0.062 | 4 | 163,411 | 260,2 |
| 8 | 64 F. CARICASULO | ITA | Motozoo ME AIR Racing | MV Agusta F3 800 RR | | 1'40.158 | 1.980 | 0.096 | 5 | 163,254 | 256,5 |
| 9 | 23 M. SCHROETTER | GER | MV Agusta Reparto Corse | MV Agusta F3 800 RR | | 1'40.355 | 2.177 | 0.197 | 3 | 162,934 | 254,7 |
| 10 | 61 C. ONCU | TUR | Kawasaki Puccetti Racing | Kawasaki ZX-6R | | 1'40.469 | 2.291 | 0.114 | 5 | 162,749 | 254,1 |
| 11 | 9 J. NAVARRO | ESP | WRP-RT Motorsport by SKM-Triumph | Triumph Street Triple RS 765 | | 1'40.583 | 2.405 | 0.114 | 4 | 162,564 | 251,7 |
| 12 | 53 V. DEBISE | FRA | Evan Bros. WorldSSP Yamaha Team | Yamaha YZF R6 | | 1'40.610 | 2.432 | 0.027 | 5 | 162,521 | 253,5 |
| 13 | 74 P. BIESIEKIRSKI | POL | Ecosantagata Althea Racing Team | Ducati Panigale V2 | | 1'41.144 | 2.966 | 0.534 | 3 | 161,663 | 254,1 |
| 14 | 71 T. EDWARDS | AUS | D34G Racing WorldSSP Team | Ducati Panigale V2 | * | 1'41.146 | 2.968 | 0.002 | 5 | 161,659 | 256,5 |
| 15 | 27 K. TOBA | JPN | PETRONAS MIE Racing Honda | Honda CBR600RR | | 1'41.345 | 3.167 | 0.199 | 5 | 161,342 | 252,9 |
| 16 | 17 J. MCPHEE | GBR | WRP-RT Motorsport by SKM-Triumph | Triumph Street Triple RS 765 | | 1'41.418 | 3.240 | 0.073 | 3 | 161,226 | 257,1 |
| 17 | 69 T. BOOTH-AMOS | GBR | PTR Triumph | Triumph Street Triple RS 765 | | 1'41.452 | 3.274 | 0.034 | 4 | 161,172 | 252,3 |
| 18 | 51 A. SARMOON | THA | Yamaha Thailand Racing Team | Yamaha YZF R6 | | 1'41.545 | 3.367 | 0.093 | 5 | 161,024 | 254,1 |
| 19 | 68 L. POWER | AUS | Motozoo ME AIR Racing | MV Agusta F3 800 RR | * | 1'41.656 | 3.478 | 0.111 | 5 | 160,848 | 257,1 |
| 20 | 32 O. BAYLISS | AUS | D34G Racing WorldSSP Team | Ducati Panigale V2 | | 1'41.754 | 3.576 | 0.098 | 5 | 160,693 | 252,3 |
| 21 | 40 S. CORSI | ITA | Renzi Corse | Ducati Panigale V2 | * | 1'41.768 | 3.590 | 0.014 | 5 | 160,671 | 254,1 |
| 22 | 50 O. VOSTATEK | CZE | PTR Triumph | Triumph Street Triple RS 765 | | 1'41.782 | 3.604 | 0.014 | 5 | 160,649 | 255,9 |
| 23 | 5 N. ANTONELLI | ITA | Ecosantagata Althea Racing Team | Ducati Panigale V2 | | 1'42.100 | 3.922 | 0.318 | 4 | 160,149 | 254,1 |
| 24 | 3 R. DE ROSA | ITA | QJMOTOR Factory Racing | QJMOTOR SRK 800 RR | * | 1'42.248 | 4.070 | 0.148 | 5 | 159,917 | 244,3 |
| 25 | 39 K. KEANKUM | THA | Yamaha Thailand Racing Team | Yamaha YZF R6 | | 1'42.362 | 4.184 | 0.114 | 5 | 159,739 | 254,1 |
| 26 | 7 L. BALDASSARRI | ITA | Orelac Racing Verdatura | Ducati Panigale V2 | | 1'42.430 | 4.252 | 0.068 | 4 | 159,633 | 255,3 |
| Out 105% in this Session | | | | | | | | | | | |
| 27 | 25 M. BRENNER | SUI | VIAMO Racing by MTM | Kawasaki ZX-6R | | 1'43.223 | 5.045 | 0.793 | 4 | 158,407 | 254,7 |
| 28 | 19 G. GIANNINI | ITA | Team ProDina Kawasaki | Kawasaki ZX-6R | * | 1'44.240 | 6.062 | 1.017 | 4 | 156,861 | 248,8 |
| 29 | 89 K. BIN PAWI | MAS | PETRONAS MIE Racing Honda | Honda CBR600RR | | 1'44.600 | 6.422 | 0.360 | 4 | 156,321 | 251,7 |
| 30 | 78 H. OKUBO | JPN | Vince64 Racing Team by Puccetti | Kawasaki ZX-6R | | 1'50.327 | 12.149 | 5.727 | 2 | 148,207 | 251,2 |
| 31 | 85 T. SMITS | NED | Team Apreco | Yamaha YZF R6 | | | | | 0 | | 234,8 |

Qualifying Lap Time (105% of 1'38.178): 1'43.087

* WorldSSP Challenge

| | | | | |
|-------|------------|-----|-------|------|
| AIR | Humidity: | 81% | Temp: | 5°C |
| TRACK | Condition: | Wet | Temp: | 10°C |

| | | | | | | | |
|---------|-----------|-------|------|----------|----------|---------|------|
| Records | Pole | (SP) | 2023 | N.Bulega | 1'36.900 | 168,740 | Km/h |
| | Race | (RC2) | 2023 | N.Bulega | 1'37.607 | 167,520 | Km/h |
| | All Times | (SP) | 2023 | N.Bulega | 1'36.900 | 168,740 | Km/h |

Start 21/04/2024 09:40 End 09:52 The results are provisional until the end of the time limit for protests and appeals and the completion of the technical checks.

These data/results cannot be reproduced, stored and/or transmitted in whole or in part by any manner of electronic, mechanical, photocopying, recording, broadcasting or otherwise now known or herein after developed without the previous express consent by the copyright owner, except for reproduction in daily press and regular printed publications on sale to the public within 60 days of the event related to those data/results and always provided that copyright symbol appears together as follows below.

© DORNA WSBK ORGANIZATION Srl 2024

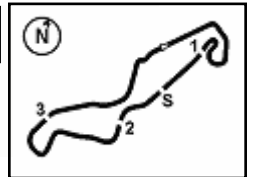

Pirelli Dutch Round, 19–21 April 2024
Results Warm Up 2

Session Highlights

| Local Time | No. Rider | Description |
|------------|-----------|---|
| 09.35.04 | | WET PRACTICE - LIGHTS ON |
| 09.40.00 | | Start |
| 09.40.09 | | WorldSSP Pit Intervention Time: 1min 16secs |
| 09.45.03 | | Official Ambient Temperature: 5.7 degrees |
| 09.52.26 | | End Of Session |

Fastest Laps Sequence

| No. | Rider | Nat | Team | Bike | Local Time | Time | Gap | Avg |
|-----|-------------|-----|---------------------------------|---------------------|--------------|-----------------|--------|---------|
| 53 | V. DEBISE | FRA | Evan Bros. WorldSSP Yamaha Team | Yamaha YZF R6 | 09:43'40.103 | 1'44.673 | | 156,212 |
| 54 | B. SOFUOGLU | TUR | MV Agusta Reparto Corse | MV Agusta F3 800 RR | 09:44'16.619 | 1'43.422 | -1.251 | 158,102 |
| 61 | C. ONCU | TUR | Kawasaki Puccetti Racing | Kawasaki ZX-6R | 09:44'23.861 | 1'42.739 | -0.683 | 159,153 |
| 99 | A. HUERTAS | ESP | Aruba.it Racing WorldSSP Team | Ducati Panigale V2 | 09:44'44.591 | 1'42.270 | -0.469 | 159,883 |
| 66 | N. TUULI | FIN | EAB Racing Team | Ducati Panigale V2 | 09:45'59.861 | 1'42.196 | -0.074 | 159,998 |
| 61 | C. ONCU | TUR | Kawasaki Puccetti Racing | Kawasaki ZX-6R | 09:46'04.613 | 1'40.752 | -1.444 | 162,292 |
| 99 | A. HUERTAS | ESP | Aruba.it Racing WorldSSP Team | Ducati Panigale V2 | 09:46'24.063 | 1'39.472 | -1.280 | 164,380 |
| 99 | A. HUERTAS | ESP | Aruba.it Racing WorldSSP Team | Ducati Panigale V2 | 09:48'03.517 | 1'39.454 | -0.018 | 164,410 |
| 99 | A. HUERTAS | ESP | Aruba.it Racing WorldSSP Team | Ducati Panigale V2 | 09:49'42.639 | 1'39.122 | -0.332 | 164,960 |
| 99 | A. HUERTAS | ESP | Aruba.it Racing WorldSSP Team | Ducati Panigale V2 | 09:51'20.817 | 1'38.178 | -0.944 | 166,546 |

Start 09:40 End 09:52 The results are provisional until the end of the time limit for protests and appeals and the completion of the technical checks.

These data/results cannot be reproduced, stored and/or transmitted in whole or in part by any manner of electronic, mechanical, photocopying, recording, broadcasting or otherwise now known or herein after developed without the previous express consent by the copyright owner, except for reproduction in daily press and regular printed publications on sale to the public within 60 days of the event related to those data/results and always provided that copyright symbol appears together as follows below.

© DORNA WSBK ORGANIZATION Srl 2024

Pirelli Dutch Round, 19–21 April 2024
Best Sectors & Speed Warm Up 2

| BEST LAP | | |
|----------|----------------------------|---------------------------------------|
| 1 | 99 A. HUERTAS | Ducati Panigale V2 1'38.178 |
| 2 | 94 L. MAHIAS | Yamaha YZF R6 1'39.486 |
| 3 | 28 G. VAN STRAALLEN | Yamaha YZF R6 1'39.846 |
| 4 | 54 B. SOFUOGLU | MV Agusta F3 800 RR 1'39.905 |
| 5 | 62 S. MANZI | Yamaha YZF R6 1'39.990 |
| 6 | 66 N. TUULI | Ducati Panigale V2 1'40.000 |
| 7 | 55 Y. MONTELLA | Ducati Panigale V2 1'40.062 |
| 8 | 64 F. CARICASULO | MV Agusta F3 800 RR 1'40.158 |
| 9 | 23 M. SCHROETTER | MV Agusta F3 800 RR 1'40.355 |
| 10 | 61 C. ONCU | Kawasaki ZX-6R 1'40.469 |
| 11 | 9 J. NAVARRO | Triumph Street Triple RS 765 1'40.583 |
| 12 | 53 V. DEBISE | Yamaha YZF R6 1'40.610 |
| 13 | 74 P. BIESIEKIRSKI | Ducati Panigale V2 1'41.144 |
| 14 | 71 T. EDWARDS | Ducati Panigale V2 1'41.146 |
| 15 | 27 K. TOBA | Honda CBR600RR 1'41.345 |
| 16 | 17 J. MCPHEE | Triumph Street Triple RS 765 1'41.418 |
| 17 | 69 T. BOOTH-AMOS | Triumph Street Triple RS 765 1'41.452 |
| 18 | 51 A. SARMOON | Yamaha YZF R6 1'41.545 |
| 19 | 68 L. POWER | MV Agusta F3 800 RR 1'41.656 |
| 20 | 32 D. BAYLISS | Ducati Panigale V2 1'41.754 |
| 21 | 40 S. CORSI | Ducati Panigale V2 1'41.768 |
| 22 | 50 D. VOSTATEK | Triumph Street Triple RS 765 1'41.782 |
| 23 | 5 N. ANTONELLI | Ducati Panigale V2 1'42.100 |
| 24 | 3 R. DE ROSA | QJMOTOR SRK 800 RR 1'42.248 |
| 25 | 39 K. KEANKUM | Yamaha YZF R6 1'42.362 |
| 26 | 7 L. BALDASSARRI | Ducati Panigale V2 1'42.430 |
| 27 | 25 M. BRENNER | Kawasaki ZX-6R 1'43.223 |
| 28 | 19 G. GIANNINI | Kawasaki ZX-6R 1'44.240 |
| 29 | 89 K. BIN PAWI | Honda CBR600RR 1'44.600 |
| 30 | 78 H. OKUBO | Kawasaki ZX-6R 1'50.327 |
| 31 | 85 T. SMITS | Yamaha YZF R6 |

| SPEED | | |
|-------|----------------------------|------------------------------------|
| 1 | 99 A. HUERTAS | Ducati Panigale V2 260,9 |
| 2 | 55 Y. MONTELLA | Ducati Panigale V2 260,2 |
| 3 | 62 S. MANZI | Yamaha YZF R6 257,1 |
| 4 | 17 J. MCPHEE | Triumph Street Triple RS 765 257,1 |
| 5 | 68 L. POWER | MV Agusta F3 800 RR 257,1 |
| 6 | 71 T. EDWARDS | Ducati Panigale V2 256,5 |
| 7 | 54 B. SOFUOGLU | MV Agusta F3 800 RR 256,5 |
| 8 | 64 F. CARICASULO | MV Agusta F3 800 RR 256,5 |
| 9 | 50 D. VOSTATEK | Triumph Street Triple RS 765 255,9 |
| 10 | 7 L. BALDASSARRI | Ducati Panigale V2 255,3 |
| 11 | 66 N. TUULI | Ducati Panigale V2 254,7 |
| 12 | 25 M. BRENNER | Kawasaki ZX-6R 254,7 |
| 13 | 23 M. SCHROETTER | MV Agusta F3 800 RR 254,7 |
| 14 | 39 K. KEANKUM | Yamaha YZF R6 254,1 |
| 15 | 5 N. ANTONELLI | Ducati Panigale V2 254,1 |
| 16 | 40 S. CORSI | Ducati Panigale V2 254,1 |
| 17 | 74 P. BIESIEKIRSKI | Ducati Panigale V2 254,1 |
| 18 | 51 A. SARMOON | Yamaha YZF R6 254,1 |
| 19 | 61 C. ONCU | Kawasaki ZX-6R 254,1 |
| 20 | 53 V. DEBISE | Yamaha YZF R6 253,5 |
| 21 | 94 L. MAHIAS | Yamaha YZF R6 252,9 |
| 22 | 27 K. TOBA | Honda CBR600RR 252,9 |
| 23 | 32 D. BAYLISS | Ducati Panigale V2 252,3 |
| 24 | 69 T. BOOTH-AMOS | Triumph Street Triple RS 765 252,3 |
| 25 | 9 J. NAVARRO | Triumph Street Triple RS 765 251,7 |
| 26 | 89 K. BIN PAWI | Honda CBR600RR 251,7 |
| 27 | 78 H. OKUBO | Kawasaki ZX-6R 251,2 |
| 28 | 28 G. VAN STRAALLEN | Yamaha YZF R6 251,2 |
| 29 | 19 G. GIANNINI | Kawasaki ZX-6R 248,8 |
| 30 | 3 R. DE ROSA | QJMOTOR SRK 800 RR 244,3 |
| 31 | 85 T. SMITS | Yamaha YZF R6 234,8 |

| SEG. 1 | | |
|--------|----------------------------|--------|
| 1 | 99 A. HUERTAS | 32.075 |
| 2 | 94 L. MAHIAS | 32.304 |
| 3 | 64 F. CARICASULO | 32.340 |
| 4 | 61 C. ONCU | 32.417 |
| 5 | 28 G. VAN STRAALLEN | 32.479 |
| 6 | 54 B. SOFUOGLU | 32.488 |
| 7 | 62 S. MANZI | 32.543 |
| 8 | 66 N. TUULI | 32.625 |
| 9 | 53 V. DEBISE | 32.652 |
| 10 | 23 M. SCHROETTER | 32.754 |
| 11 | 9 J. NAVARRO | 32.762 |
| 12 | 55 Y. MONTELLA | 32.771 |
| 13 | 17 J. MCPHEE | 33.049 |
| 14 | 74 P. BIESIEKIRSKI | 33.059 |
| 15 | 51 A. SARMOON | 33.173 |
| 16 | 50 D. VOSTATEK | 33.175 |
| 17 | 69 T. BOOTH-AMOS | 33.233 |
| 18 | 3 R. DE ROSA | 33.268 |
| 19 | 68 L. POWER | 33.338 |
| 20 | 27 K. TOBA | 33.340 |
| 21 | 40 S. CORSI | 33.384 |
| 22 | 71 T. EDWARDS | 33.415 |
| 23 | 32 D. BAYLISS | 33.474 |
| 24 | 5 N. ANTONELLI | 33.511 |
| 25 | 39 K. KEANKUM | 33.514 |
| 26 | 89 K. BIN PAWI | 33.683 |
| 27 | 7 L. BALDASSARRI | 33.696 |
| 28 | 25 M. BRENNER | 33.819 |
| 29 | 19 G. GIANNINI | 34.176 |
| 30 | 78 H. OKUBO | 35.596 |

| SEG. 2 | | |
|--------|----------------------------|--------|
| 1 | 99 A. HUERTAS | 14.884 |
| 2 | 66 N. TUULI | 15.099 |
| 3 | 55 Y. MONTELLA | 15.151 |
| 4 | 62 S. MANZI | 15.187 |
| 5 | 94 L. MAHIAS | 15.208 |
| 6 | 68 L. POWER | 15.221 |
| 7 | 17 J. MCPHEE | 15.266 |
| 8 | 40 S. CORSI | 15.294 |
| 9 | 54 B. SOFUOGLU | 15.301 |
| 10 | 61 C. ONCU | 15.307 |
| 11 | 23 M. SCHROETTER | 15.308 |
| 12 | 71 T. EDWARDS | 15.317 |
| 13 | 28 G. VAN STRAALLEN | 15.321 |
| 14 | 51 A. SARMOON | 15.377 |
| 15 | 32 D. BAYLISS | 15.378 |
| 16 | 64 F. CARICASULO | 15.395 |
| 17 | 27 K. TOBA | 15.396 |
| 18 | 74 P. BIESIEKIRSKI | 15.410 |
| 19 | 39 K. KEANKUM | 15.442 |
| 20 | 9 J. NAVARRO | 15.465 |
| 21 | 69 T. BOOTH-AMOS | 15.485 |
| 22 | 50 D. VOSTATEK | 15.499 |
| 23 | 53 V. DEBISE | 15.529 |
| 24 | 7 L. BALDASSARRI | 15.577 |
| 25 | 5 N. ANTONELLI | 15.580 |
| 26 | 19 G. GIANNINI | 15.631 |
| 27 | 3 R. DE ROSA | 15.666 |
| 28 | 25 M. BRENNER | 15.677 |
| 29 | 89 K. BIN PAWI | 15.734 |
| 30 | 78 H. OKUBO | 16.409 |
| 31 | 85 T. SMITS | 17.516 |

| SEG. 3 | | |
|--------|----------------------------|--------|
| 1 | 99 A. HUERTAS | 28.296 |
| 2 | 94 L. MAHIAS | 28.467 |
| 3 | 61 C. ONCU | 28.609 |
| 4 | 62 S. MANZI | 28.636 |
| 5 | 53 V. DEBISE | 28.663 |
| 6 | 28 G. VAN STRAALLEN | 28.684 |
| 7 | 27 K. TOBA | 28.698 |
| 8 | 9 J. NAVARRO | 28.726 |
| 9 | 66 N. TUULI | 28.760 |
| 10 | 55 Y. MONTELLA | 28.828 |
| 11 | 23 M. SCHROETTER | 28.853 |
| 12 | 54 B. SOFUOGLU | 28.876 |
| 13 | 64 F. CARICASULO | 28.890 |
| 14 | 17 J. MCPHEE | 28.897 |
| 15 | 69 T. BOOTH-AMOS | 28.914 |
| 16 | 71 T. EDWARDS | 28.938 |
| 17 | 74 P. BIESIEKIRSKI | 28.939 |
| 18 | 7 L. BALDASSARRI | 29.052 |
| 19 | 51 A. SARMOON | 29.068 |
| 20 | 5 N. ANTONELLI | 29.168 |
| 21 | 32 D. BAYLISS | 29.177 |
| 22 | 3 R. DE ROSA | 29.200 |
| 23 | 40 S. CORSI | 29.256 |
| 24 | 68 L. POWER | 29.256 |
| 25 | 50 D. VOSTATEK | 29.258 |
| 26 | 89 K. BIN PAWI | 29.266 |
| 27 | 25 M. BRENNER | 29.309 |
| 28 | 39 K. KEANKUM | 29.491 |
| 29 | 19 G. GIANNINI | 30.328 |
| 30 | 78 H. OKUBO | 31.304 |
| 31 | 85 T. SMITS | 34.629 |

| SEG. 4 | | |
|--------|----------------------------|--------|
| 1 | 99 A. HUERTAS | 22.923 |
| 2 | 54 B. SOFUOGLU | 23.240 |
| 3 | 55 Y. MONTELLA | 23.249 |
| 4 | 94 L. MAHIAS | 23.302 |
| 5 | 28 G. VAN STRAALLEN | 23.362 |
| 6 | 23 M. SCHROETTER | 23.440 |
| 7 | 71 T. EDWARDS | 23.476 |
| 8 | 66 N. TUULI | 23.485 |
| 9 | 62 S. MANZI | 23.488 |
| 10 | 53 V. DEBISE | 23.523 |
| 11 | 64 F. CARICASULO | 23.533 |
| 12 | 61 C. ONCU | 23.604 |
| 13 | 9 J. NAVARRO | 23.630 |
| 14 | 68 L. POWER | 23.677 |
| 15 | 32 D. BAYLISS | 23.678 |
| 16 | 51 A. SARMOON | 23.718 |
| 17 | 74 P. BIESIEKIRSKI | 23.736 |
| 18 | 27 K. TOBA | 23.758 |
| 19 | 50 D. VOSTATEK | 23.785 |
| 20 | 69 T. BOOTH-AMOS | 23.820 |
| 21 | 40 S. CORSI | 23.834 |
| 22 | 5 N. ANTONELLI | 23.841 |
| 23 | 17 J. MCPHEE | 23.847 |
| 24 | 7 L. BALDASSARRI | 23.914 |
| 25 | 39 K. KEANKUM | 23.915 |
| 26 | 3 R. DE ROSA | 24.094 |
| 27 | 19 G. GIANNINI | 24.105 |
| 28 | 89 K. BIN PAWI | 24.203 |
| 29 | 25 M. BRENNER | 24.215 |
| 30 | 78 H. OKUBO | 25.696 |
| 31 | 85 T. SMITS | 28.253 |

21/04/2024

These data/results cannot be reproduced, stored and/or transmitted in whole or in part by any manner of electronic, mechanical, photocopying, recording, broadcasting or otherwise now known or herein after developed without the previous express consent by the copyright owner, except for reproduction in daily press and regular printed publications on sale to the public within 60 days of the event related to those data/results and always provided that copyright symbol appears together as follows below.

© DORNA WSBK ORGANIZATION Srl 2024

Pirelli Dutch Round, 19–21 April 2024
Ideal Times Warm Up 2

| No. | Rider | Nat | Bike | Seg. 1 | Seg. 2 | Seg. 3 | Seg. 4 | Ideal Time | | | |
|---------------------------|---------------------------|-----|------------------------------|------------------|------------------|------------------|------------------|-----------------|-----------------|-------|-------|
| | | | | Diff. 1 | Diff. 2 | Diff. 3 | Diff. 4 | Best Lap | Pos. | Diff. | |
| 1 | 99 A. HUERTAS | ESP | Ducati Panigale V2 | 32.075 | 14.884 | 28.296 | 22.923 | 1'38.178 | 1'38.178 | 1 | |
| 2 | 94 L. MAHIAS | FRA | Yamaha YZF R6 | 32.304 | 15.208 +0.026 | 28.467 +0.179 | 23.302 | 1'39.281 | 1'39.486 | 2 | 0.205 |
| 3 | 28 G. VAN STRAALEN | NED | Yamaha YZF R6 | 32.479 | 15.321 | 28.684 | 23.362 | 1'39.846 | 1'39.846 | 3 | |
| 4 | 62 S. MANZI | ITA | Yamaha YZF R6 | 32.543 +0.001 | 15.187 +0.135 | 28.636 | 23.488 | 1'39.854 | 1'39.990 | 5 | 0.136 |
| 5 | 54 B. SOFUOGLU | TUR | MV Agusta F3 800 RR | 32.488 | 15.301 | 28.876 | 23.240 | 1'39.905 | 1'39.905 | 4 | |
| 6 | 61 C. ONCU | TUR | Kawasaki ZX-6R | 32.417 | 15.307 +0.064 | 28.609 | 23.604 +0.468 | 1'39.937 | 1'40.469 | 10 | 0.532 |
| 7 | 66 N. TUULI | FIN | Ducati Panigale V2 | 32.625 | 15.099 | 28.760 +0.031 | 23.485 | 1'39.969 | 1'40.000 | 6 | 0.031 |
| 8 | 55 Y. MONTELLA | ITA | Ducati Panigale V2 | 32.771 | 15.151 | 28.828 +0.063 | 23.249 | 1'39.999 | 1'40.062 | 7 | 0.063 |
| 9 | 64 F. CARICASULO | ITA | MV Agusta F3 800 RR | 32.340 | 15.395 | 28.890 | 23.533 | 1'40.158 | 1'40.158 | 8 | |
| 10 | 23 M. SCHROETTER | GER | MV Agusta F3 800 RR | 32.754 | 15.308 | 28.853 | 23.440 | 1'40.355 | 1'40.355 | 9 | |
| 11 | 53 V. DEBISE | FRA | Yamaha YZF R6 | 32.652 | 15.529 +0.114 | 28.663 +0.129 | 23.523 | 1'40.367 | 1'40.610 | 12 | 0.243 |
| 12 | 9 J. NAVARRO | ESP | Triumph Street Triple RS 765 | 32.762 | 15.465 | 28.726 | 23.630 | 1'40.583 | 1'40.583 | 11 | |
| 13 | 17 J. MCPHEE | GBR | Triumph Street Triple RS 765 | 33.049 +0.128 | 15.266 +0.231 | 28.897 | 23.847 | 1'41.059 | 1'41.418 | 16 | 0.359 |
| 14 | 74 P. BIESIEKIRSKI | POL | Ducati Panigale V2 | 33.059 | 15.410 | 28.939 | 23.736 | 1'41.144 | 1'41.144 | 13 | |
| 15 | 71 T. EDWARDS | AUS | Ducati Panigale V2 | 33.415 | 15.317 | 28.938 | 23.476 | 1'41.146 | 1'41.146 | 14 | |
| 16 | 27 K. TOBA | JPN | Honda CBR600RR | 33.340 | 15.396 | 28.698 | 23.758 +0.153 | 1'41.192 | 1'41.345 | 15 | 0.153 |
| 17 | 51 A. SARMOON | THA | Yamaha YZF R6 | 33.173 | 15.377 | 29.068 +0.060 | 23.718 +0.149 | 1'41.336 | 1'41.545 | 18 | 0.209 |
| 18 | 69 T. BOOTH-AMOS | GBR | Triumph Street Triple RS 765 | 33.233 | 15.485 | 28.914 | 23.820 | 1'41.452 | 1'41.452 | 17 | |
| 19 | 68 L. POWER | AUS | MV Agusta F3 800 RR | 33.338 +0.102 | 15.221 | 29.256 | 23.677 +0.062 | 1'41.492 | 1'41.656 | 19 | 0.164 |
| 20 | 32 D. BAYLISS | AUS | Ducati Panigale V2 | 33.474 +0.047 | 15.378 | 29.177 | 23.678 | 1'41.707 | 1'41.754 | 20 | 0.047 |
| 21 | 50 D. VOSTATEK | CZE | Triumph Street Triple RS 765 | 33.175 +0.023 | 15.499 +0.042 | 29.258 | 23.785 | 1'41.717 | 1'41.782 | 22 | 0.065 |
| 22 | 40 S. CORSI | ITA | Ducati Panigale V2 | 33.384 | 15.294 | 29.256 | 23.834 | 1'41.768 | 1'41.768 | 21 | |
| 23 | 5 N. ANTONELLI | ITA | Ducati Panigale V2 | 33.511 | 15.580 | 29.168 | 23.841 | 1'42.100 | 1'42.100 | 23 | |
| 24 | 3 R. DE ROSA | ITA | QJMOTOR SRK 800 RR | 33.268 | 15.666 +0.020 | 29.200 | 24.094 | 1'42.228 | 1'42.248 | 24 | 0.020 |
| 25 | 7 L. BALDASSARRI | ITA | Ducati Panigale V2 | 33.696 +0.191 | 15.577 | 29.052 | 23.914 | 1'42.239 | 1'42.430 | 26 | 0.191 |
| 26 | 39 K. KEANKUM | THA | Yamaha YZF R6 | 33.514 | 15.442 | 29.491 | 23.915 | 1'42.362 | 1'42.362 | 25 | |
| 27 | 89 K. BIN PAWI | MAS | Honda CBR600RR | 33.683 +0.620 | 15.734 +0.153 | 29.266 +0.638 | 24.203 +0.303 | 1'42.886 | 1'44.600 | 29 | 1.714 |
| 28 | 25 M. BRENNER | SUI | Kawasaki ZX-6R | 33.819 | 15.677 | 29.309 | 24.215 +0.203 | 1'43.020 | 1'43.223 | 27 | 0.203 |
| 29 | 19 G. GIANNINI | ITA | Kawasaki ZX-6R | 34.176 | 15.631 | 30.328 | 24.105 | 1'44.240 | 1'44.240 | 28 | |
| 30 | 78 H. OKUBO | JPN | Kawasaki ZX-6R | 35.596 +1.048 | 16.409 +0.274 | 31.304 | 25.696 | 1'49.005 | 1'50.327 | 30 | 1.322 |
| | 85 T. SMITS | NED | Yamaha YZF R6 | | | | | | | | |
| Overall Ideal Time | | | | 32.075 | 14.884 | 28.296 | 22.923 | 1'38.178 | | | |

21/04/2024

These data/results cannot be reproduced, stored and/or transmitted in whole or in part by any manner of electronic, mechanical, photocopying, recording, broadcasting or otherwise now known or herein after developed without the previous express consent by the copyright owner, except for reproduction in daily press and regular printed publications on sale to the public within 60 days of the event related to those data/results and always provided that copyright symbol appears together as follows below.

© DORNA WSBK ORGANIZATION Srl 2024

FIGR PERUGIA TIMING



Pirelli Dutch Round, 19-21 April 2024 Chronological Analysis Warm Up 2

1 / 3

| 1° 99 A. HUERTAS [1'38.178] | | | | | | | | 8° 64 F. CARICASULO [1'40.158] | | | | | | | |
|-----------------------------------|--------|--------|--------|--------|----------|-------|-------------|-----------------------------------|--------|--------|--------|--------|----------|-------|-------------|
| Lap | Seg1 | Seg2 | Seg3 | Seg4 | Lap Time | km/h | Local Time | Lap | Seg1 | Seg2 | Seg3 | Seg4 | Lap Time | km/h | Local Time |
| 1 | | 17.661 | 31.656 | 26.593 | | 214,7 | | 1 | | 17.340 | 31.805 | 26.866 | | 246,6 | |
| 2 | 34.045 | 15.664 | 28.989 | 23.572 | 1'42.270 | 260,9 | 9:44'44.591 | 2 | 35.386 | 16.103 | 30.335 | 24.778 | 1'46.602 | 255,3 | 9:44'48.808 |
| 3 | 32.780 | 15.059 | 28.403 | 23.230 | 1'39.472 | 259,0 | 9:46'24.063 | 3 | 33.569 | 15.705 | 29.443 | 24.152 | 1'42.869 | 253,5 | 9:46'31.677 |
| 4 | 32.635 | 15.035 | 28.552 | 23.232 | 1'39.454 | 259,6 | 9:48'03.517 | 4 | 32.777 | 15.449 | 28.912 | 24.165 | 1'41.303 | 256,5 | 9:48'12.980 |
| 5 | 32.399 | 15.001 | 28.339 | 23.383 | 1'39.122 | 258,4 | 9:49'42.639 | 5 | 32.340 | 15.395 | 28.890 | 23.533 | 1'40.158 | 254,1 | 9:49'53.138 |
| 6 | 32.075 | 14.884 | 28.296 | 22.923 | 1'38.178 | 257,1 | 9:51'20.817 | 6 | 40.319 | 19.292 | 36.331 | 27.557 | 2'03.499 | 198,9 | 9:51'56.637 |
| 2° 94 L. MAHIAS [1'39.486] | | | | | | | | 9° 23 M. SCHROETTER [1'40.355] | | | | | | | |
| Lap | Seg1 | Seg2 | Seg3 | Seg4 | Lap Time | km/h | Local Time | Lap | Seg1 | Seg2 | Seg3 | Seg4 | Lap Time | km/h | Local Time |
| 1 | | 16.236 | 29.328 | 24.741 | | 242,2 | | 1 | | 16.752 | 30.234 | 24.896 | | 247,7 | |
| 2 | 33.329 | 15.481 | 28.467 | 23.617 | 1'40.894 | 249,4 | 9:46'05.693 | 2 | 34.394 | 15.730 | 29.112 | 23.812 | 1'43.048 | 252,9 | 9:46'49.760 |
| 3 | 32.402 | 15.208 | 28.978 | 23.760 | 1'40.348 | 252,9 | 9:47'46.041 | 3 | 33.027 | 15.434 | 29.081 | 23.564 | 1'41.106 | 254,1 | 9:48'30.866 |
| 4 | 33.680 | 15.798 | 29.907 | 23.379 | 1'42.764 | 244,9 | 9:49'28.805 | 4 | 32.754 | 15.308 | 28.853 | 23.440 | 1'40.355 | 254,7 | 9:50'11.221 |
| 5 | 32.304 | 15.234 | 28.646 | 23.302 | 1'39.486 | 251,2 | 9:51'08.291 | | | | | | | | |
| 3° 28 G. VAN STRAALLEN [1'39.846] | | | | | | | | 10° 61 C. ONCU [1'40.469] | | | | | | | |
| Lap | Seg1 | Seg2 | Seg3 | Seg4 | Lap Time | km/h | Local Time | Lap | Seg1 | Seg2 | Seg3 | Seg4 | Lap Time | km/h | Local Time |
| 1 | | 17.458 | 31.849 | 26.147 | | 247,7 | | 1 | | 16.581 | 30.251 | 25.004 | | 250,6 | |
| 2 | 34.748 | 16.621 | 29.510 | 23.910 | 1'44.789 | 248,8 | 9:44'45.767 | 2 | 33.593 | 15.569 | 29.537 | 24.040 | 1'42.739 | 253,5 | 9:44'23.861 |
| 3 | 33.134 | 15.847 | 29.043 | 23.754 | 1'41.778 | 251,2 | 9:46'27.545 | 3 | 32.862 | 15.426 | 28.690 | 23.774 | 1'40.752 | 252,3 | 9:46'04.613 |
| 4 | 32.866 | 15.675 | 28.741 | 23.627 | 1'40.909 | 251,2 | 9:48'08.454 | 4 | 32.781 | 15.307 | 29.034 | 23.604 | 1'40.726 | 254,1 | 9:47'45.339 |
| 5 | 32.530 | 15.427 | 28.847 | 23.422 | 1'40.226 | 251,2 | 9:49'48.680 | 5 | 32.569 | 15.660 | 29.215 | 23.617 | 1'41.061 | 251,7 | 9:49'26.400 |
| 6 | 32.479 | 15.321 | 28.684 | 23.362 | 1'39.846 | 251,2 | 9:51'28.526 | 6 | 32.417 | 15.371 | 28.609 | 24.072 | 1'40.469 | 252,3 | 9:51'06.869 |
| 4° 54 B. SOFUOGLU [1'39.905] | | | | | | | | 11° 9 J. NAVARRO [1'40.583] | | | | | | | |
| Lap | Seg1 | Seg2 | Seg3 | Seg4 | Lap Time | km/h | Local Time | Lap | Seg1 | Seg2 | Seg3 | Seg4 | Lap Time | km/h | Local Time |
| 1 | | 16.927 | 31.180 | 25.043 | | 252,9 | | 1 | | 17.126 | 31.879 | 26.844 | | 244,9 | |
| 2 | 34.206 | 16.041 | 29.466 | 23.709 | 1'43.422 | 252,3 | 9:44'16.619 | 2 | 34.680 | 16.113 | 29.874 | 25.030 | 1'45.697 | 248,8 | 9:45'11.772 |
| 3 | 33.445 | 15.628 | 29.588 | 23.781 | 1'42.442 | 254,7 | 9:45'59.061 | 3 | 33.745 | 15.901 | 29.328 | 24.233 | 1'43.207 | 250,0 | 9:46'54.979 |
| 4 | 33.139 | 15.356 | 29.060 | 23.660 | 1'41.215 | 256,5 | 9:47'40.275 | 4 | 33.153 | 15.527 | 29.036 | 24.053 | 1'41.769 | 250,0 | 9:48'36.748 |
| 5 | 32.560 | 15.401 | 28.909 | 23.369 | 1'40.239 | 255,3 | 9:49'20.516 | 5 | 32.762 | 15.465 | 28.726 | 23.630 | 1'40.583 | 251,7 | 9:50'17.331 |
| 6 | 32.488 | 15.301 | 28.876 | 23.240 | 1'39.905 | 255,9 | 9:51'00.420 | | | | | | | | |
| 5° 62 S. MANZI [1'39.990] | | | | | | | | 12° 53 V. DEBISE [1'40.610] | | | | | | | |
| Lap | Seg1 | Seg2 | Seg3 | Seg4 | Lap Time | km/h | Local Time | Lap | Seg1 | Seg2 | Seg3 | Seg4 | Lap Time | km/h | Local Time |
| 1 | | 16.478 | 30.260 | 24.868 | | 250,6 | | 1 | | 16.448 | 30.101 | 25.626 | | 250,0 | |
| 2 | 33.913 | 15.715 | 29.344 | 24.184 | 1'43.156 | 252,9 | 9:44'55.927 | 2 | 33.972 | 16.556 | 29.441 | 24.704 | 1'44.673 | 253,5 | 9:43'40.103 |
| 3 | 32.722 | 15.391 | 28.797 | 23.512 | 1'40.422 | 255,3 | 9:46'36.349 | 3 | 33.576 | 15.837 | 29.044 | 24.031 | 1'42.488 | 251,7 | 9:45'22.591 |
| 4 | 32.544 | 15.322 | 28.636 | 23.488 | 1'39.990 | 255,3 | 9:48'16.339 | 4 | 32.853 | 15.555 | 28.663 | 23.795 | 1'40.866 | 252,3 | 9:47'03.457 |
| 5 | 32.543 | 15.206 | 28.693 | 23.737 | 1'40.179 | 257,1 | 9:49'56.518 | 5 | 32.704 | 15.529 | 28.811 | 23.687 | 1'40.731 | 251,2 | 9:48'44.188 |
| 6 | 32.643 | 15.187 | 28.715 | 23.586 | 1'40.131 | 253,5 | 9:51'36.649 | 6 | 32.652 | 15.643 | 28.792 | 23.523 | 1'40.610 | 252,3 | 9:50'24.798 |
| 6° 66 N. TUULI [1'40.000] | | | | | | | | 13° 74 P. BIESIEKIRSKI [1'41.144] | | | | | | | |
| Lap | Seg1 | Seg2 | Seg3 | Seg4 | Lap Time | km/h | Local Time | Lap | Seg1 | Seg2 | Seg3 | Seg4 | Lap Time | km/h | Local Time |
| 1 | | 16.891 | 30.961 | 25.323 | | 247,7 | | 1 | | 16.465 | 30.773 | 25.271 | | 251,2 | |
| 2 | 34.074 | 15.784 | 29.448 | 24.354 | 1'43.660 | 251,7 | 9:44'17.665 | 2 | 34.678 | 16.019 | 29.597 | 24.335 | 1'44.629 | 251,7 | 9:47'59.562 |
| 3 | 33.656 | 15.427 | 28.961 | 24.152 | 1'42.196 | 251,7 | 9:45'59.861 | 3 | 33.875 | 15.697 | 29.473 | 24.042 | 1'43.087 | 252,3 | 9:49'42.649 |
| 4 | 33.033 | 15.234 | 28.797 | 23.690 | 1'40.754 | 252,3 | 9:47'40.615 | 4 | 33.059 | 15.410 | 28.939 | 23.736 | 1'41.144 | 254,1 | 9:51'23.793 |
| 5 | 32.681 | 15.193 | 28.760 | 23.546 | 1'40.180 | 254,7 | 9:49'20.795 | | | | | | | | |
| 6 | 32.625 | 15.099 | 28.791 | 23.485 | 1'40.000 | 254,7 | 9:51'00.795 | | | | | | | | |
| 7° 55 Y. MONTELLA [1'40.062] | | | | | | | | 14° 71 T. EDWARDS [1'41.146] | | | | | | | |
| Lap | Seg1 | Seg2 | Seg3 | Seg4 | Lap Time | km/h | Local Time | Lap | Seg1 | Seg2 | Seg3 | Seg4 | Lap Time | km/h | Local Time |
| 1 | | 15.998 | 29.992 | 24.725 | | 255,3 | | 1 | | 16.834 | 31.805 | 25.743 | | 250,6 | |
| 2 | 34.204 | 15.466 | 29.127 | 24.395 | 1'43.192 | 258,4 | 9:45'44.003 | 2 | 34.990 | 16.049 | 30.085 | 24.775 | 1'45.899 | 254,1 | 9:43'41.633 |
| 3 | 33.145 | 15.444 | 29.451 | 24.161 | 1'42.201 | 260,2 | 9:47'26.204 | 3 | 35.352 | 15.559 | 29.218 | 24.099 | 1'44.228 | 256,5 | 9:45'25.861 |
| 4 | 32.886 | 15.289 | 28.828 | 23.618 | 1'40.621 | 257,8 | 9:49'06.825 | 4 | 33.779 | 15.421 | 29.230 | 24.150 | 1'42.580 | 254,1 | 9:47'08.441 |
| 5 | 32.771 | 15.151 | 28.891 | 23.249 | 1'40.062 | 256,5 | 9:50'46.887 | 5 | 33.822 | 15.748 | 29.215 | 24.262 | 1'43.047 | 245,5 | 9:48'51.488 |
| 6 | | | | | | | | 6 | 33.415 | 15.317 | 28.938 | 23.476 | 1'41.146 | 256,5 | 9:50'32.634 |
| 15° 27 K. TOBA [1'41.345] | | | | | | | | | | | | | | | |
| Lap | Seg1 | Seg2 | Seg3 | Seg4 | Lap Time | km/h | Local Time | Lap | Seg1 | Seg2 | Seg3 | Seg4 | Lap Time | km/h | Local Time |
| 1 | | | | | | | | 1 | | 17.487 | 32.301 | 26.326 | | 238,9 | |

21/04/2024 P = Pits In/Dut - C = Lap Time Cancelled

These data/results cannot be reproduced, stored and/or transmitted in whole or in part by any manner of electronic, mechanical, photocopying, recording, broadcasting or otherwise now known or herein after developed without the previous express consent by the copyright owner, except for reproduction in daily press and regular printed publications on sale to the public within 60 days of the event related to those data/results and always provided that copyright symbol appears together as follows below.

© DORNA WSBK ORGANIZATION Srl 2024

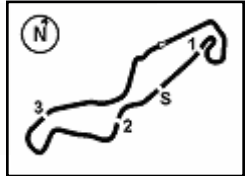

TT Circuit Assen 4.542 m

2 / 3

Pirelli Dutch Round, 19-21 April 2024 Chronological Analysis Warm Up 2

| | | | | | | | | | | | | | | | |
|---|---------------|---------------|---------------|--------|----------|-------|-------------|---|---------------|---------------|--------|--------|----------|-------|-------------|
| 2 | 35.951 | 16.128 | 29.540 | 24.272 | 1'45.891 | 249,4 | 9:44'17.479 | 3 | 34.037 | 15.839 | 29.652 | 24.312 | 1'43.840 | 251,7 | 9:46'35.313 |
| 3 | 34.070 | 15.605 | 29.188 | 25.119 | 1'43.982 | 252,3 | 9:46'01.461 | 4 | 33.753 | 15.523 | 29.289 | 23.822 | 1'42.387 | 255,9 | 9:48'17.700 |
| 4 | 33.793 | 15.656 | 29.211 | 24.278 | 1'42.938 | 250,6 | 9:47'44.399 | 5 | 33.175 | 15.499 | 29.288 | 24.136 | 1'42.098 | 252,3 | 9:49'59.798 |
| 5 | 33.848 | 15.611 | 29.157 | 23.758 | 1'42.374 | 252,9 | 9:49'26.773 | 6 | 33.198 | 15.541 | 29.258 | 23.785 | 1'41.782 | 250,0 | 9:51'41.580 |
| 6 | 33.340 | 15.396 | 28.698 | 23.911 | 1'41.345 | 250,0 | 9:51'08.118 | | | | | | | | |

| 16° 17 J. MCPHEE [1'41.418] | | | | | | | |
|-----------------------------|---------------|---------------|---------------|---------------|-----------------|--------------|-------------|
| Lap | Seg1 | Seg2 | Seg3 | Seg4 | Lap Time | km/h | Local Time |
| 1 | | 16.297 | 31.162 | 25.624 | | 247,1 | |
| 2 | 34.914 | 15.565 | 31.814 | 25.067 | 1'47.360 | 254,7 | 9:47'31.271 |
| 3 | 33.177 | 15.497 | 28.897 | 23.847 | 1'41.418 | 253,5 | 9:49'12.689 |
| 4 | 33.049 | 15.266 | 29.088 | 24.254 | 1'41.657 | 257,1 | 9:50'54.346 |

| 23° 5 N. ANTONELLI [1'42.100] | | | | | | | |
|-------------------------------|---------------|---------------|--------|--------|-----------------|--------------|-------------|
| Lap | Seg1 | Seg2 | Seg3 | Seg4 | Lap Time | km/h | Local Time |
| 1 | | 17.518 | 31.906 | 26.269 | | 247,1 | |
| 2 | 36.952 | 16.173 | 30.145 | 24.810 | 1'48.080 | 254,1 | 9:45'28.844 |
| 3 | 34.468 | 15.832 | 29.542 | 24.516 | 1'44.358 | 252,3 | 9:47'13.202 |
| 4 | 33.987 | 15.593 | 29.253 | 24.103 | 1'42.936 | 251,2 | 9:48'56.138 |
| 5 | 33.511 | 15.580 | 29.168 | 23.841 | 1'42.100 | 250,0 | 9:50'38.238 |

| 17° 69 T. BOOTH-AMOS [1'41.452] | | | | | | | |
|---------------------------------|---------------|---------------|---------------|---------------|-----------------|--------------|-------------|
| Lap | Seg1 | Seg2 | Seg3 | Seg4 | Lap Time | km/h | Local Time |
| 1 | | 17.366 | 30.815 | 25.282 | | 244,9 | |
| 2 | 34.791 | 16.046 | 29.297 | 24.188 | 1'44.322 | 248,3 | 9:45'26.357 |
| 3 | 33.474 | 15.577 | 29.028 | 24.251 | 1'42.330 | 252,3 | 9:47'08.687 |
| 4 | 33.403 | 15.672 | 28.922 | 24.011 | 1'42.008 | 249,4 | 9:48'50.695 |
| 5 | 33.233 | 15.485 | 28.914 | 23.820 | 1'41.452 | 250,0 | 9:50'32.147 |

| 24° 3 R. DE ROSA [1'42.248] | | | | | | | |
|-----------------------------|---------------|---------------|---------------|---------------|-----------------|--------------|-------------|
| Lap | Seg1 | Seg2 | Seg3 | Seg4 | Lap Time | km/h | Local Time |
| 1 | | 18.145 | 31.413 | 26.374 | | 230,3 | |
| 2 | 35.631 | 16.527 | 30.089 | 25.197 | 1'47.444 | 241,1 | 9:43'58.037 |
| 3 | 34.325 | 15.896 | 29.765 | 24.832 | 1'44.818 | 244,3 | 9:45'42.855 |
| 4 | 33.626 | 15.874 | 29.594 | 24.517 | 1'43.611 | 242,7 | 9:47'26.466 |
| 5 | 33.480 | 15.666 | 29.369 | 24.437 | 1'42.952 | 243,2 | 9:49'09.418 |
| 6 | 33.268 | 15.686 | 29.200 | 24.094 | 1'42.248 | 243,2 | 9:50'51.666 |

| 18° 51 A. SARMOON [1'41.545] | | | | | | | |
|------------------------------|---------------|---------------|---------------|---------------|-----------------|--------------|-------------|
| Lap | Seg1 | Seg2 | Seg3 | Seg4 | Lap Time | km/h | Local Time |
| 1 | | 16.989 | 31.609 | 28.813 | | 244,3 | |
| 2 | 34.939 | 16.085 | 29.981 | 27.988 | 1'48.993 | 248,3 | 9:44'46.364 |
| 3 | 33.735 | 15.968 | 29.068 | 24.543 | 1'43.314 | 247,7 | 9:46'29.678 |
| 4 | 33.720 | 15.853 | 29.399 | 26.267 | 1'45.239 | 247,7 | 9:48'14.917 |
| 5 | 33.173 | 15.377 | 29.128 | 23.867 | 1'41.545 | 253,5 | 9:49'56.462 |
| 6 | 33.353 | 15.488 | 29.118 | 23.718 | 1'41.677 | 254,1 | 9:51'38.139 |

| 25° 39 K. KEANKUM [1'42.362] | | | | | | | |
|------------------------------|---------------|---------------|---------------|---------------|-----------------|--------------|-------------|
| Lap | Seg1 | Seg2 | Seg3 | Seg4 | Lap Time | km/h | Local Time |
| 1 | | 17.196 | 32.333 | 26.064 | | 247,7 | |
| 2 | 36.064 | 16.004 | 30.264 | 24.686 | 1'47.018 | 250,6 | 9:43'58.315 |
| 3 | 34.728 | 15.732 | 30.042 | 25.304 | 1'45.806 | 253,5 | 9:45'44.121 |
| 4 | 34.258 | 15.709 | 29.987 | 24.680 | 1'44.634 | 252,9 | 9:47'28.755 |
| 5 | 34.133 | 15.947 | 29.740 | 24.309 | 1'44.129 | 244,3 | 9:49'12.884 |
| 6 | 33.514 | 15.442 | 29.491 | 23.915 | 1'42.362 | 254,1 | 9:50'55.246 |

| 19° 68 L. POWER [1'41.656] | | | | | | | |
|----------------------------|---------------|---------------|---------------|---------------|-----------------|--------------|-------------|
| Lap | Seg1 | Seg2 | Seg3 | Seg4 | Lap Time | km/h | Local Time |
| 1 | | 17.038 | 31.711 | 26.781 | | 255,3 | |
| 2 | 35.203 | 15.936 | 30.412 | 24.378 | 1'45.929 | 255,9 | 9:44'48.214 |
| 3 | 33.956 | 15.551 | 29.904 | 24.375 | 1'43.786 | 255,3 | 9:46'32.000 |
| 4 | 33.338 | 15.491 | 29.577 | 23.847 | 1'42.253 | 255,9 | 9:48'14.253 |
| 5 | 33.382 | 15.293 | 29.447 | 23.677 | 1'41.799 | 255,9 | 9:49'56.052 |
| 6 | 33.440 | 15.221 | 29.256 | 23.739 | 1'41.656 | 257,1 | 9:51'37.708 |

| 26° 7 L. BALDASSARRI [1'42.430] | | | | | | | |
|---------------------------------|---------------|---------------|---------------|---------------|-----------------|--------------|-------------|
| Lap | Seg1 | Seg2 | Seg3 | Seg4 | Lap Time | km/h | Local Time |
| 1 | | 16.836 | 31.342 | 26.028 | | 243,2 | |
| 2 | 34.734 | 15.837 | 29.949 | 24.776 | 1'45.296 | 250,6 | 9:44'24.467 |
| 3 | 33.887 | 15.577 | 29.052 | 23.914 | 1'42.430 | 255,3 | 9:46'06.897 |
| 4 | 33.696 | 15.702 | 30.511 | 34.965 | 1'54.874P | 250,0 | 9:48'01.771 |
| 5 | 1'18.107 | 15.994 | 29.697 | 24.652 | 2'28.450P | 250,0 | 9:50'30.221 |

| 20° 32 O. BAYLISS [1'41.754] | | | | | | | |
|------------------------------|---------------|---------------|---------------|---------------|-----------------|--------------|-------------|
| Lap | Seg1 | Seg2 | Seg3 | Seg4 | Lap Time | km/h | Local Time |
| 1 | | 17.280 | 31.808 | 26.706 | | 246,6 | |
| 2 | 36.135 | 16.275 | 31.085 | 25.437 | 1'48.932 | 252,3 | 9:43'51.803 |
| 3 | 34.334 | 15.856 | 29.546 | 24.339 | 1'44.075 | 251,2 | 9:45'35.878 |
| 4 | 33.944 | 15.588 | 29.178 | 24.011 | 1'42.721 | 252,3 | 9:47'18.599 |
| 5 | 33.474 | 15.502 | 29.299 | 23.841 | 1'42.116 | 252,3 | 9:49'00.715 |
| 6 | 33.521 | 15.378 | 29.177 | 23.678 | 1'41.754 | 251,7 | 9:50'42.469 |

| 27° 25 M. BRENNER [1'43.223] | | | | | | | |
|------------------------------|---------------|---------------|---------------|---------------|-----------------|--------------|-------------|
| Lap | Seg1 | Seg2 | Seg3 | Seg4 | Lap Time | km/h | Local Time |
| 1 | | 17.306 | 31.963 | 36.252 | | 246,6 | |
| 2 | 2'29.630 | 16.949 | 31.332 | 25.732 | 3'43.643P | 250,0 | 9:46'01.370 |
| 3 | 35.095 | 15.992 | 29.711 | 24.417 | 1'45.215 | 254,1 | 9:47'46.585 |
| 4 | 34.284 | 15.755 | 29.427 | 24.215 | 1'43.681 | 254,7 | 9:49'30.266 |
| 5 | 33.819 | 15.677 | 29.309 | 24.418 | 1'43.223 | 252,9 | 9:51'13.489 |

| 21° 40 S. CORSI [1'41.768] | | | | | | | |
|----------------------------|---------------|---------------|---------------|---------------|-----------------|--------------|-------------|
| Lap | Seg1 | Seg2 | Seg3 | Seg4 | Lap Time | km/h | Local Time |
| 1 | | 17.426 | 31.937 | 26.277 | | 247,7 | |
| 2 | 36.009 | 16.154 | 30.101 | 24.781 | 1'47.045 | 251,2 | 9:44'03.126 |
| 3 | 34.234 | 15.700 | 29.396 | 24.389 | 1'43.719 | 252,3 | 9:45'46.845 |
| 4 | 33.664 | 15.626 | 29.349 | 23.962 | 1'42.601 | 254,1 | 9:47'29.446 |
| 5 | 33.529 | 15.579 | 29.409 | 24.121 | 1'42.638 | 252,3 | 9:49'12.084 |
| 6 | 33.384 | 15.294 | 29.256 | 23.834 | 1'41.768 | 253,5 | 9:50'53.852 |

| 28° 19 G. GIANNINI [1'44.240] | | | | | | | |
|-------------------------------|---------------|---------------|---------------|---------------|-----------------|--------------|-------------|
| Lap | Seg1 | Seg2 | Seg3 | Seg4 | Lap Time | km/h | Local Time |
| 1 | | 17.385 | 34.242 | 26.685 | | 242,7 | |
| 2 | 35.657 | 16.291 | 31.076 | 24.971 | 1'47.995 | 244,3 | 9:43'50.956 |
| 3 | 35.137 | 16.297 | 31.454 | 35.389 | 1'58.277P | 245,5 | 9:45'49.233 |
| 4 | 2'08.224 | 16.236 | 30.954 | 25.124 | 3'20.538P | 246,0 | 9:49'09.771 |
| 5 | 34.176 | 15.631 | 30.328 | 24.105 | 1'44.240 | 248,8 | 9:50'54.011 |

| 22° 50 O. VOSTATEK [1'41.782] | | | | | | | |
|-------------------------------|--------|--------|--------|--------|----------|-------|-------------|
| Lap | Seg1 | Seg2 | Seg3 | Seg4 | Lap Time | km/h | Local Time |
| 1 | | 16.806 | 30.382 | 25.286 | | 247,1 | |
| 2 | 34.724 | 16.028 | 29.993 | 24.246 | 1'44.991 | 250,6 | 9:44'51.473 |

| 29° 89 K. BIN PAWI [1'44.600] | | | | | | | |
|-------------------------------|--------|--------|---------------|---------------|----------|--------------|-------------|
| Lap | Seg1 | Seg2 | Seg3 | Seg4 | Lap Time | km/h | Local Time |
| 1 | | 17.053 | 31.672 | 26.463 | | 244,9 | |
| 2 | 35.706 | 16.362 | 30.358 | 25.153 | 1'47.579 | 243,8 | 9:44'34.899 |
| 3 | 34.303 | 15.887 | 29.904 | 24.506 | 1'44.600 | 247,1 | 9:46'19.499 |
| 4 | 41.266 | 15.872 | 29.266 | 24.203 | 1'50.607 | 251,7 | 9:48'10.106 |

21/04/2024 P = Pits In/Out - C = Lap Time Cancelled

These data/results cannot be reproduced, stored and/or transmitted in whole or in part by any manner of electronic, mechanical, photocopying, recording, broadcasting or otherwise now known or herein after developed without the previous express consent by the copyright owner, except for reproduction in daily press and regular printed publications on sale to the public within 60 days of the event related to those data/results and always provided that copyright symbol appears together as follows below.

© DORNA WSBK ORGANIZATION Srl 2024

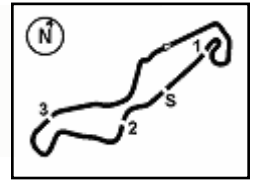

Pirelli Dutch Round, 19-21 April 2024
Chronological Analysis Warm Up 2

5 33.683 15.734 35.544 25.592 1'50.553 248,8 9:50'00.659

| 30° | | 78 H. OKUBO (1'50.327) | | | | | |
|-----|---------------|------------------------|---------------|---------------|-----------------|--------------|-------------|
| Lap | Seg.1 | Seg.2 | Seg.3 | Seg.4 | Lap Time | km/h | Local Time |
| 1 | | 17.594 | 33.612 | 27.335 | | 244,9 | |
| 2 | 36.644 | 16.683 | 31.304 | 25.696 | 1'50.327 | 251,2 | 9:43'52.908 |
| 3 | 35.596 | 16.409 | 31.679 | 36.362 | 2'00.046P | 248,8 | 9:45'52.954 |

| 31° | | 85 T. SMITS | | | | | |
|-----|-------|---------------|---------------|---------------|----------|--------------|------------|
| Lap | Seg.1 | Seg.2 | Seg.3 | Seg.4 | Lap Time | km/h | Local Time |
| 1 | | 17.516 | 34.629 | 28.253 | | 234,8 | |

21/04/2024 P = Pits In/Out - C = Lap Time Cancelled

These data/results cannot be reproduced, stored and/or transmitted in whole or in part by any manner of electronic, mechanical, photocopying, recording, broadcasting or otherwise now known or herein after developed without the previous express consent by the copyright owner, except for reproduction in daily press and regular printed publications on sale to the public within 60 days of the event related to those data/results and always provided that copyright symbol appears together as follows below.

© DORNA WSBK ORGANIZATION Srl 2024

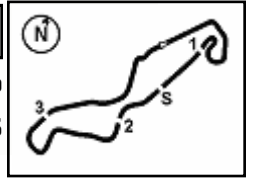

Pirelli Dutch Round, 19–21 April 2024
Best Laps & Speeds

| No. | Rider Bike | Nat | Best Lap | | FP | | SP | | WUP | | RC1 | | WUP | |
|-----|---|-----|-----------------------------|-----|----------------------|-----|----------------------|-----|---------------------|-----|-----------------------------|-----|-----------------------------------|-----|
| | | | LL | SPD | LL | SPD | LL | SPD | LL | SPD | LL | SPD | LL | SPD |
| 1 | 64 F. CARICASULO MV Agusta F3 800 RR | ITA | 1'40.158 47 256,5 | | 1'54.255 7 237,9 | | 1'51.525 12 243,2 | | 1'48.670 5 250,0 | | 1'40.176 18 255,3 | | 1'40.158 5 256,5 | |
| 2 | 99 A. HUERTAS Ducati Panigale V2 | ESP | 1'38.178 45 260,9 | | 1'55.552 7 244,3 | | 1'46.251 10 249,4 | | 1'49.296 5 254,7 | | 1'40.335 18 259,6 | | 1'38.178 5 260,9 | |
| 3 | 62 S. MANZI Yamaha YZF R6 | ITA | 1'39.990 44 257,1 | | 1'52.840 10 242,2 | | 1'45.203 7 247,7 | | 1'49.529 4 246,0 | | 1'40.677 18 255,9 | | 1'39.990 5 257,1 | |
| 4 | 28 G. VAN STRAALEN Yamaha YZF R6 | NED | 1'39.846 42 253,5 | | 1'51.534 9 238,9 | | 1'46.193 6 244,9 | | 1'48.362 4 244,9 | | 1'41.037 18 253,5 | | 1'39.846 5 251,2 | |
| 5 | 23 M. SCHROETTER MV Agusta F3 800 RR | GER | 1'40.355 44 254,7 | | 1'54.560 7 240,5 | | 1'47.427 11 240,5 | | 1'52.514 5 251,2 | | 1'41.224 18 252,9 | | 1'40.355 3 254,7 | |
| 6 | 94 L. MAHIAS Yamaha YZF R6 | FRA | 1'39.486 44 252,9 | | 1'55.033 6 234,3 | | 1'50.480 11 239,5 | | 1'49.186 5 241,1 | | 1'41.779 18 247,7 | | 1'39.486 4 252,9 | |
| 7 | 54 B. SOFUOGLU MV Agusta F3 800 RR | TUR | 1'39.905 44 257,8 | | 1'55.856 6 243,2 | | 1'48.252 10 248,8 | | 1'51.089 5 251,2 | | 1'42.347 18 257,8 | | 1'39.905 5 256,5 | |
| 8 | 61 C. ONCU Kawasaki ZX-6R | TUR | 1'40.469 39 254,1 | | 1'44.919 9 242,2 | | 2 242,7 | | 1'51.246 5 248,8 | | 1'42.595 18 | | 1'40.469 5 254,1 | |
| 9 | 74 P. BIESIEKIRSKI Ducati Panigale V2 | POL | 1'41.144 45 254,1 | | 2'02.015 7 237,9 | | 1'52.278 13 242,7 | | 1'51.091 5 247,7 | | 1'43.818 17 251,2 | | 1'41.144 3 254,1 | |
| 10 | 3 R. DE ROSA QJMOTOR SRK 800 RR | ITA | 1'42.248 49 244,3 | | 1'51.580 10 230,8 | | 1'50.288 12 234,3 | | 1'51.883 4 235,8 | | 1'43.839 18 241,1 | | 1'42.248 5 244,3 | |
| 11 | 78 H. OKUBO Kawasaki ZX-6R | JPN | 1'44.939 39 251,2 | | 1'59.575 2 235,8 | | 1'52.513 13 244,3 | | 1'51.891 5 244,3 | | 1'44.939 17 247,7 | | 1'50.327 2 251,2 | |
| 12 | 89 K. BIN PAWI Honda CBR600RR | MAS | 1'44.600 44 251,7 | | 1'57.014 10 235,8 | | 1'51.642 8 238,4 | | 1'52.564 5 242,2 | | 1'45.408 17 246,6 | | 1'44.600 4 251,7 | |
| 13 | 66 N. TUULI Ducati Panigale V2 | FIN | 1'40.000 35 254,7 | | 1'46.355 12 242,7 | | 1'47.450 14 243,8 | | 1'48.158 4 245,5 | | | | 1'40.000 5 254,7 | |
| 14 | 71 T. EDWARDS Ducati Panigale V2 | AUS | 1'41.146 49 256,5 | | 1'49.488 10 245,5 | | 1'49.510 11 248,8 | | 1'49.439 5 250,0 | | 1'46.528 18 251,2 | | 1'41.146 5 256,5 | |
| 15 | 53 V. DEBISE Yamaha YZF R6 | FRA | 1'40.610 48 253,5 | | 1'56.143 8 238,9 | | 1'48.843 12 243,2 | | 1'48.976 5 247,1 | | 1'46.694 18 249,4 | | 1'40.610 5 253,5 | |
| 16 | 68 L. POWER MV Agusta F3 800 RR | AUS | 1'41.656 48 257,1 | | 1'53.236 9 241,1 | | 1'49.409 11 242,7 | | 1'49.238 5 247,1 | | 1'46.852 18 249,4 | | 1'41.656 5 257,1 | |
| 17 | 9 J. NAVARRO Triumph Street Triple RS 765 | ESP | 1'40.583 45 251,7 | | 2'04.724 4 231,8 | | 1'49.559 14 241,6 | | 1'50.664 5 243,8 | | 1'47.020 18 248,3 | | 1'40.583 4 251,7 | |
| 18 | 50 O. VOSTATEK Triumph Street Triple RS 765 | CZE | 1'41.782 35 255,9 | | 1'47.521 8 238,9 | | 1'59.085 10 238,9 | | 1'55.746 4 244,3 | | 1'58.080 8 244,3 | | 1'41.782 5 255,9 | |
| 19 | 27 K. TOBA Honda CBR600RR | JPN | 1'41.345 51 252,9 | | 1'54.180 12 238,9 | | 1'52.186 12 240,5 | | 1'50.561 5 243,8 | | 1'47.602 17 248,8 | | 1'41.345 5 252,9 | |
| 20 | 17 J. MCPHEE Triumph Street Triple RS 765 | GBR | 1'41.418 39 257,1 | | 1'52.398 8 239,5 | | 1'50.416 5 243,8 | | 1'49.045 5 246,6 | | 1'47.688 18 250,6 | | 1'41.418 3 257,1 | |
| 21 | 32 O. BAYLISS Ducati Panigale V2 | AUS | 1'41.754 45 252,3 | | 1'47.810 11 242,2 | | 1'51.644 6 243,8 | | 1'51.064 5 247,7 | | 1'50.089 18 252,3 | | 1'41.754 5 252,3 | |
| 22 | 7 L. BALDASSARRI Ducati Panigale V2 | ITA | 1'42.430 30 255,3 | | 1'55.549 8 247,1 | | 1'47.846 11 244,3 | | 1'52.670 4 246,0 | | 1'53.992 3 251,2 | | 1'42.430 4 255,3 | |
| 23 | 55 Y. MONTELLA Ducati Panigale V2 | ITA | 1'40.062 27 260,2 | | 1'53.330 7 244,9 | | 1'48.953 12 248,3 | | 1'47.964 4 251,2 | | | | 1'40.062 4 260,2 | |
| 24 | 51 A. SARMOON Yamaha YZF R6 | THA | 1'41.545 47 254,1 | | 1'51.663 8 236,8 | | 1'50.470 12 243,8 | | 1'48.019 4 248,8 | | 1'48.177 18 249,4 | | 1'41.545 5 254,1 | |
| 25 | 40 S. CORSI Ducati Panigale V2 | ITA | 1'41.768 47 254,1 | | 1'56.376 7 234,3 | | 1'50.710 12 241,1 | | 1'50.479 5 247,1 | | 1'48.105 18 248,3 | | 1'41.768 5 254,1 | |

21/04/2024

These data/results cannot be reproduced, stored and/or transmitted in whole or in part by any manner of electronic, mechanical, photocopying, recording, broadcasting or otherwise now known or herein after developed without the previous express consent by the copyright owner, except for reproduction in daily press and regular printed publications on sale to the public within 60 days of the event related to those data/results and always provided that copyright symbol appears together as follows below.

© DORNA WSBK ORGANIZATION Srl 2024

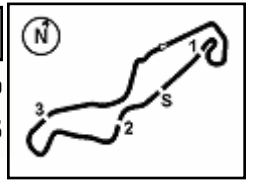

TT Circuit Assen 4.542 m

Pirelli Dutch Round, 19–21 April 2024
Best Laps & Speeds

2 / 2

| No. | Rider Bike | Nat | Best Lap | | FP | | SP | | WUP | | RC1 | | WUP | |
|-----|---|-----|-----------------------------|-----|----------------------|-----|-----------------------------|-----|----------------------------|-----|----------------------|-----|-----------------------------------|-----|
| | | | LL | SPD | LL | SPD | LL | SPD | LL | SPD | LL | SPD | LL | SPD |
| 26 | 19 G. GIANNINI Kawasaki ZX-6R | ITA | 1'44.240 59 248,8 | | 1'52.861 18 238,9 | | 1'51.184 14 240,0 | | 1'50.695 5 244,9 | | 1'48.229 18 246,0 | | 1'44.240 4 248,8 | |
| 27 | 69 T. BOOTH-AMOS Triumph Street Triple RS 765 | GBR | 1'41.452 17 252,3 | | 1'53.273 4 235,8 | | 1'48.608 5 245,5 | | 1'50.416 4 243,2 | | 246,6 | | 1'41.452 4 252,3 | |
| 28 | 85 T. SMITS Yamaha YZF R6 | NED | 1'48.617 21 250,0 | | 1'51.976 8 233,8 | | 1'48.617 8 238,4 | | 1'49.494 4 243,2 | | 1 250,0 | | 234,8 | |
| 29 | 5 N. ANTONELLI Ducati Panigale V2 | ITA | 1'42.100 44 254,1 | | 1'53.701 7 241,1 | | 1'50.327 10 243,8 | | 1'52.716 5 249,4 | | 1'48.684 18 250,0 | | 1'42.100 4 254,1 | |
| 30 | 39 K. KEANKUM Yamaha YZF R6 | THA | 1'42.362 47 254,1 | | 1'52.174 8 239,5 | | 1'51.231 12 242,7 | | 1'49.323 4 244,9 | | 1'49.182 18 247,1 | | 1'42.362 5 254,1 | |
| 31 | 22 F. FULIGNI Ducati Panigale V2 | ITA | 1'50.469 16 246,0 | | 2'00.004 6 234,8 | | 1'50.469 5 242,2 | | 1'53.432 5 246,0 | | | | | |
| 32 | 25 M. BRENNER Kawasaki ZX-6R | SUI | 1'43.223 42 254,7 | | 2'01.029 4 236,3 | | 1'54.077 12 242,7 | | 1'52.269 5 246,6 | | 1'53.181 17 250,6 | | 1'43.223 4 254,7 | |
| 33 | 72 Y. RUIZ Yamaha YZF R6 | ESP | 1'52.699 15 244,3 | | 1'58.337 7 238,4 | | 1'52.699 5 243,2 | | 1'56.457 3 244,3 | | | | | |
| 34 | 96 W. VAN WIKSELAAR Ducati Panigale V2 | NED | 1'53.310 27 248,8 | | 2'05.444 7 234,8 | | 1'53.310 15 243,2 | | 1'53.859 5 248,8 | | | | | |

21/04/2024

These data/results cannot be reproduced, stored and/or transmitted in whole or in part by any manner of electronic, mechanical, photocopying, recording, broadcasting or otherwise now known or herein after developed without the previous express consent by the copyright owner, except for reproduction in daily press and regular printed publications on sale to the public within 60 days of the event related to those data/results and always provided that copyright symbol appears together as follows below.

© DORNA WSBK ORGANIZATION Srl 2024

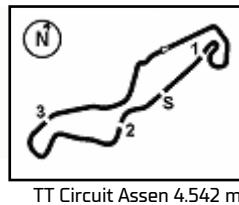

Pirelli Dutch Round, 19-21 April 2024
Weather Report Warm Up 2
Session started 09:40 - Session ended 9:52

Air Temperature

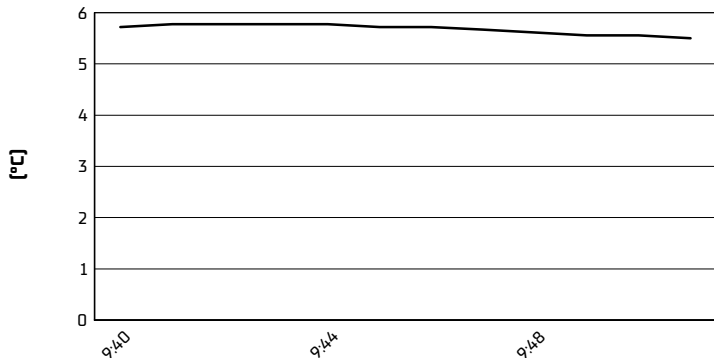

Track Temperature

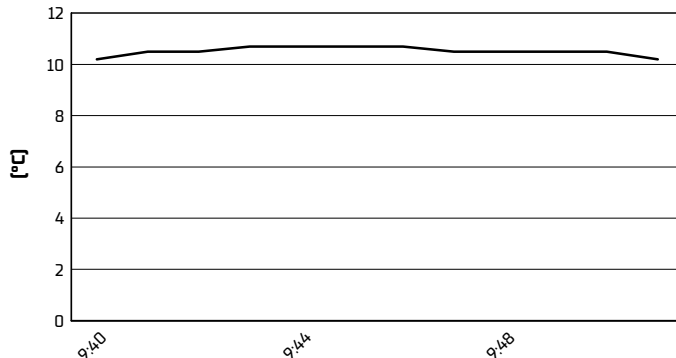

Air Pressure

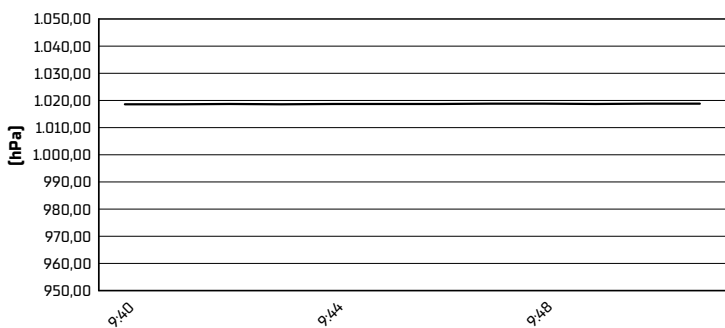

Humidity

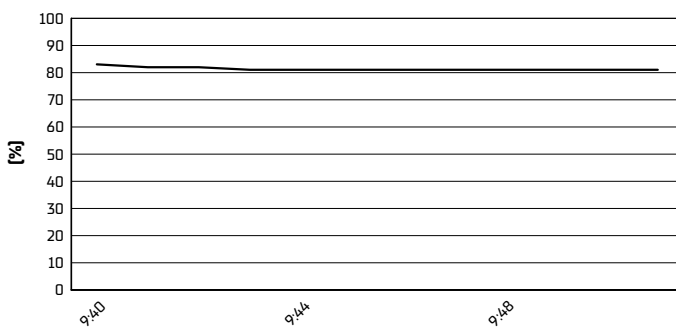

Wind Speed

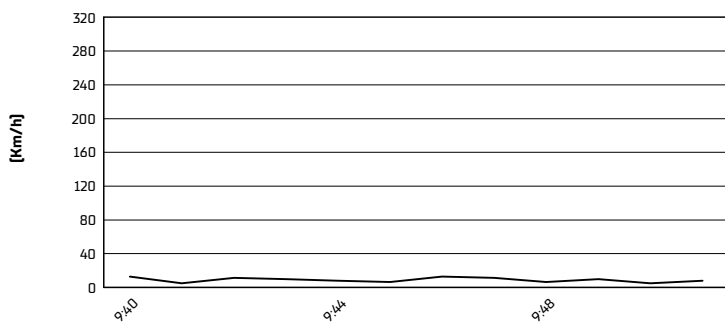

Wind Direction

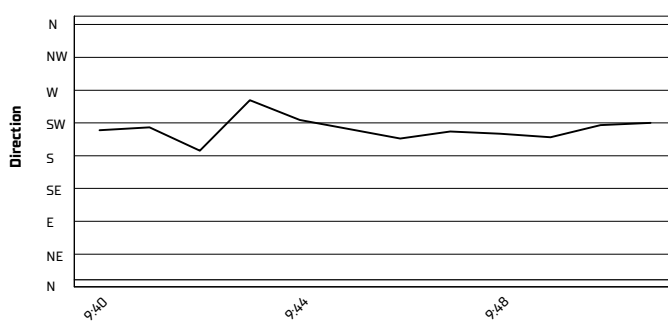

21/04/2024

These data/results cannot be reproduced, stored and/or transmitted in whole or in part by any manner of electronic, mechanical, photocopying, recording, broadcasting or otherwise now known or herein after developed without the previous express consent by the copyright owner, except for reproduction in daily press and regular printed publications on sale to the public within 60 days of the event related to those data/results and always provided that copyright symbol appears together as follows below.

© DORNA WSBK ORGANIZATION Srl 2024

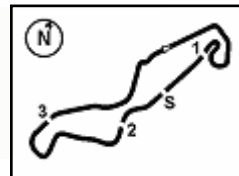

TT Circuit Assen 4.542 m

Pirelli Dutch Round, 19-21 April 2024

Starting Grid - Race 2 (18 Laps x 4,542 km = 81,756 km)

| | | | | | | |
|----|----|---|----|---|----|--|
| 1 | 1 | 64 CARICASULO F. MV Agusta 1'40.176 RC1 | 2 | 99 HUERTAS A. Ducati 1'40.335 RC1 | 3 | 62 MANZI S. Yamaha 1'40.677 RC1 |
| 2 | 4 | 28 VAN STRAALLEN G. Yamaha 1'41.037 RC1 | 5 | 23 SCHROETTER M. MV Agusta 1'41.224 RC1 | 6 | 94 MAHIAS L. Yamaha 1'41.779 RC1 |
| 3 | 7 | 54 SOFUOGLU B. MV Agusta 1'42.347 RC1 | 8 | 61 ONCU C. Kawasaki 1'42.595 RC1 | 9 | 74 BIESIEKIRSKI P. Ducati 1'43.818 RC1 |
| 4 | 10 | 66 TUULI N. Ducati 1'47.450 SP | 11 | 7 BALDASSARRI L. Ducati 1'47.846 SP | 12 | 69 BOOTH-AMOS T. Triumph 1'48.608 SP |
| 5 | 13 | 85 SMITS T. Yamaha 1'48.617 SP | 14 | 53 DEBISE V. Yamaha 1'48.843 SP | 15 | 55 MONTELLA Y. Ducati 1'48.953 SP |
| 6 | 16 | 68 POWER L. MV Agusta 1'49.409 SP | 17 | 71 EDWARDS T. Ducati 1'49.510 SP | 18 | 9 NAVARRO J. Triumph 1'49.559 SP |
| 7 | 19 | 3 DE ROSA R. QJMOTOR 1'50.288 SP | 20 | 5 ANTONELLI N. Ducati 1'50.327 SP | 21 | 17 MCPHEE J. Triumph 1'50.416 SP |
| 8 | 22 | 32 BAYLISS O. Ducati 1'51.644 SP | 23 | 50 VOSTATEK O. Triumph 1'59.085 SP | 24 | 51 SARMOON A. Yamaha 1'50.470 SP |
| 9 | 25 | 40 CORSI S. Ducati 1'50.710 SP | 26 | 19 GIANNINI G. Kawasaki 1'51.184 SP | 27 | 39 KEANKUM K. Yamaha 1'51.231 SP |
| 10 | 28 | 89 BIN PAWI K. Honda 1'51.642 SP | 29 | 27 TOBA K. Honda 1'52.186 SP | 30 | 78 OKUBO H. Kawasaki 1'52.513 SP |
| 11 | 31 | 25 BRENNER M. Kawasaki 1'54.077 SP | | | | |

21/04/2024 The Race Director

These data/results cannot be reproduced, stored and/or transmitted in whole or in part by any manner of electronic, mechanical, photocopying, recording, broadcasting or otherwise now known or herein after developed without the previous express consent by the copyright owner, except for reproduction in daily press and regular printed publications on sale to the public within 60 days of the event related to those data/results and always provided that copyright symbol appears together as follows below. © DORNA WSBK ORGANIZATION Srl 2024