

Pirelli Dutch Round, 19–21 April 2024
Results Race 1

Laps 5 = 22,710 Km - Time of Race 9'22.132 - Avg. 145,439 km/h

1 / 2

| Pos | Grid | No. Rider | Nat | Team | Bike | LL | Gap | Rel. | Fastest Lap | Speed | Qualifying | Speed |
|---------------------------------|------|-------------------------------|-----|---------------------------------------|--------------------|----|---------------|-------|-------------|-------|------------|-------|
| 1 | 15 | 88 D. MOGEDA | ESP | Team#109 Retro Traffic Kawasaki | Kawasaki Ninja 400 | 5 | | | 1'49.933 | 197,1 | 1'57.109 | 186,2 |
| 2 | 4 | 55 U. CALATAYUD | ESP | ARCO SASH MotoR University Team | Yamaha YZF-R3 | 5 | 0.083 | 0.083 | 1'50.914 | 194,2 | 1'56.759 | 185,6 |
| 3 | 5 | 58 I. IGLESIAS BRAVO | ESP | Fusport-RT Motorsport by SKM-Kawasaki | Kawasaki Ninja 400 | 5 | 0.086 | 0.003 | 1'50.735 | 191,8 | 1'57.025 | 184,9 |
| 4 | 2 | 53 P. SVOBODA | CZE | Fusport-RT Motorsport by SKM-Kawasaki | Kawasaki Ninja 400 | 5 | 0.658 | 0.572 | 1'50.942 | 196,0 | 1'55.548 | 182,4 |
| 5 | P 1 | 7 L. VENEMAN | NED | MTM Kawasaki | Kawasaki Ninja 400 | 5 | 0.660 | 0.002 | 1'50.870 | 186,9 | 1'55.611 | 186,5 |
| 6 | P 3 | 56 G. PRATAMA | INA | ProGP NitiRacing | Yamaha YZF-R3 | 5 | 0.670 | 0.010 | 1'50.896 | 189,8 | 1'56.419 | 184,0 |
| 7 | 6 | 17 R. BIJMAN | NED | Team Flembbo-PL Performances | Kawasaki Ninja 400 | 5 | 0.692 | 0.022 | 1'50.839 | 193,2 | 1'57.314 | 181,2 |
| 8 | 8 | 57 A. MAHENDRA | INA | Team BrCorse | Yamaha YZF-R3 | 5 | 0.765 | 0.073 | 1'49.734 | 196,7 | 1'55.388 | 184,0 |
| 9 | 7 | 22 M. GARCIA | ESP | KOVE Racing Team | Kove 321 RR-S | 5 | 1.474 | 0.709 | 1'50.413 | 196,4 | 1'56.797 | 184,9 |
| 10 | 13 | 43 M. GAGGI | ITA | Team BrCorse | Yamaha YZF-R3 | 5 | 1.701 | 0.227 | 1'50.591 | 195,7 | 1'57.867 | 187,8 |
| 11 | 22 | 12 D. CZARKOWSKI | NED | Racing DC | Yamaha YZF-R3 | 5 | 1.905 | 0.204 | 1'50.370 | 192,5 | 1'59.051 | 180,0 |
| 12 | 14 | 66 P. TONN | GER | Freudenberg KTM-PALIGO Racing | KTM RC 390 R | 5 | 2.138 | 0.233 | 1'50.270 | 192,5 | 1'57.964 | 186,2 |
| 13 | 10 | 47 F. SEABRIGHT | GBR | Kawasaki GP Project | Kawasaki Ninja 400 | 5 | 2.396 | 0.258 | 1'50.855 | 192,9 | 1'55.372 | 181,5 |
| 14 | 17 | 41 R. TRAGNI | ITA | Pata Yamaha AG Motorsport Italia | Yamaha YZF-R3 | 5 | 2.788 | 0.392 | 1'50.750 | 192,5 | 1'56.763 | 184,0 |
| 15 | 19 | 80 G. MANSO | BRA | Yamaha AD78 FIM LA by MS Racing | Yamaha YZF-R3 | 5 | 3.998 | 1.210 | 1'50.562 | 193,9 | 1'58.391 | 186,5 |
| 16 | 28 | 31 E. BARTOLINI | ITA | Yamaha Motoxrcing WorldSSP300 Team | Yamaha YZF-R3 | 5 | 7.822 | 3.824 | 1'50.395 | 191,8 | 1'58.726 | 187,2 |
| 17 | 24 | 24 M. AGAZZI | ITA | MS Racing | Yamaha YZF-R3 | 5 | 9.009 | 1.187 | 1'51.482 | 195,7 | 1'59.023 | 181,8 |
| 18 | 25 | 11 F. NOVOTNY | CZE | Accolade Smrz Racing BGR | Kawasaki Ninja 400 | 5 | 9.066 | 0.057 | 1'50.950 | 191,5 | 1'59.572 | 182,1 |
| 19 | 23 | 25 M. MARTELLA | ITA | Kawasaki GP Project | Kawasaki Ninja 400 | 5 | 9.125 | 0.059 | 1'50.706 | 194,2 | 1'58.683 | 184,6 |
| 20 | 18 | 33 S. VAN DEN HOVEN | NED | Molenaar Racing | Kawasaki Ninja 400 | 5 | 10.226 | 1.101 | 1'51.139 | 196,7 | 1'58.440 | 184,9 |
| 21 | 27 | 29 G. ZANNINI | ITA | Team ProDina Kawasaki | Kawasaki Ninja 400 | 5 | 16.770 | 6.544 | 1'52.264 | 194,2 | 2'00.169 | 178,2 |
| 22 | 26 | 71 I. BOLANO HERNANDEZ | ESP | DEZA-BOX 77 Racing Team | Kawasaki Ninja 400 | 5 | 23.205 | 6.435 | 1'52.730 | 194,6 | 1'59.579 | 181,2 |
| -----Not Classified----- | | | | | | | | | | | | |
| RET | 11 | 85 K. SABATUCCI | ITA | Team Flembbo-PL Performances | Kawasaki Ninja 400 | 4 | 1 Lap | | 1'50.197 | 196,0 | 1'57.873 | 185,9 |
| RET | 29 | 38 D. SALVADOR | ESP | MS Racing | Yamaha YZF-R3 | 3 | 2 Laps | | 1'50.137 | 194,6 | 1'58.435 | 183,1 |
| RET | 16 | 77 J. OSUNA SAEZ | ESP | DEZA-BOX 77 Racing Team | Kawasaki Ninja 400 | 3 | 2 Laps | | 1'50.687 | 196,4 | 1'58.890 | 184,6 |
| RET | 9 | 26 M. GENNAI | ITA | MTM Kawasaki | Kawasaki Ninja 400 | 2 | 3 Laps | | 1'50.941 | 197,8 | 1'57.164 | 184,0 |
| RET | 20 | 23 S. DI SORA | FRA | ARCO SASH MotoR University Team | Yamaha YZF-R3 | 2 | 3 Laps | | 1'50.606 | 194,2 | 1'56.702 | 186,5 |
| RET | 21 | 27 C. CLARK | USA | Accolade Smrz Racing BGR | Kawasaki Ninja 400 | 2 | 3 Laps | | 1'51.412 | 188,5 | 1'58.793 | 179,7 |
| RET | | 1 J. BUIS | NED | Freudenberg KTM-PALIGO Racing | KTM RC 390 R | 0 | | | | | 1'56.841 | 188,2 |
| RET | | 91 M. VANNUCCI | ITA | Pata Yamaha AG Motorsport Italia | Yamaha YZF-R3 | 0 | | | | | 1'57.018 | 180,0 |
| RET | | 48 J. GARCIA GONZALEZ | ESP | KOVE Racing Team | Kove 321 RR-S | 0 | | | | | 1'58.858 | 187,5 |
| RET | | 62 K. FONTAINHA | BRA | Yamaha AD78 FIM LA by MS Racing | Yamaha YZF-R3 | 0 | | | | | 1'57.745 | 181,8 |
| RET | | 9 E. ERCOLANI | ITA | Yamaha Motoxrcing WorldSSP300 Team | Yamaha YZF-R3 | 0 | | | | | 1'56.969 | 185,6 |
| RET | 12 | 8 B. IERACI | ITA | Team ProDina Kawasaki | Kawasaki Ninja 400 | 0 | | | | 191,2 | 1'58.124 | 186,2 |

| | | | | |
|-------|------------|-----|-------|------|
| AIR | Humidity: | 72% | Temp: | 10°C |
| TRACK | Condition: | Dry | Temp: | 20°C |

| | | | | | |
|------------------|-----------------|-------|------------|----------|--------------|
| Records | Pole (SP) | 2021 | V.Steeman | 1'48.767 | 150,332 Km/h |
| | Race (RC1) | 2023 | J.Buis | 1'48.952 | 150,077 Km/h |
| | All Times (WUP) | 2023 | D.Geiger | 1'48.380 | 150,869 Km/h |
| Race Fastest Lap | | Lap 3 | A.Mahendra | 1'49.734 | 149,008 Km/h |

| LAP LEADERS | | | | |
|----------------------|------|----|------|-------|
| No. Rider | From | To | Laps | Total |
| 7 L. VENEMAN | 1 | 1 | 1 | 1 |
| 88 D. MOGEDA | 2 | 3 | 2 | |
| 56 G. PRATAMA | 4 | 4 | 1 | 1 |
| 88 D. MOGEDA | 5 | 5 | 1 | 3 |

| TOTAL LEADER LAPS | | | |
|-----------------------------|------|------------------------|---|
| No. Rider | Laps | | |
| 58 I. IGLESIAS BRAVO | 10 | 56 G. PRATAMA | 1 |
| 1 J. BUIS | 4 | 57 A. MAHENDRA | 1 |
| 91 M. VANNUCCI | 4 | 85 K. SABATUCCI | 1 |
| 88 D. MOGEDA | 3 | | |
| 55 U. CALATAYUD | 2 | | |
| 7 L. VENEMAN | 1 | | |
| 8 B. IERACI | 1 | | |
| 26 M. GENNAI | 1 | | |

Start 13:15 End 13:28 The results are provisional until the end of the time limit for protests and appeals and the completion of the technical checks.

20/04/2024
These data/results cannot be reproduced, stored and/or transmitted in whole or in part by any manner of electronic, mechanical, photocopying, recording, broadcasting or otherwise now known or herein after developed without the previous express consent by the copyright owner, except for reproduction in daily press and regular printed publications on sale to the public within 60 days of the event related to those data/results and always provided that copyright symbol appears together as follows below.

© DORNA WSBK ORGANIZATION Srl 2024

Pirelli Dutch Round, 19–21 April 2024
Results Race 1

Race Highlights

| Time | No. Rider | Description |
|----------|----------------------------|--|
| 13.07.46 | 31 E. BARTOLINI | has been penalized with a 2xLLP |
| 13.10.00 | | Sighting Lap Started |
| 13.13.04 | | Warm Up Lap Started |
| 13.15.53 | | Start |
| 13.17.06 | 31 E. BARTOLINI | Double Long Lap Penalty - Working after 3 minutes |
| 13.17.20 | 8 B. IERACI | Crashed - Turn 10 |
| 13.17.39 | 8 B. IERACI | Not Actively Competing |
| 13.19.53 | 31 E. BARTOLINI | 1 of 2 LLP Completed |
| 13.20.22 | 26 M. GENNAI | Crashed - Turn 5 |
| 13.20.23 | 23 S. DI SORA | Crashed - Turn 5 |
| 13.20.28 | 27 C. CLARK | Crashed - Turn 3 |
| 13.20.55 | 33 S. VAN DEN HOVEN | Double Long Lap Penalty - Jump Start |
| 13.21.24 | 27 C. CLARK | Not Actively Competing |
| 13.21.32 | 23 S. DI SORA | Not Actively Competing |
| 13.21.39 | 26 M. GENNAI | Not Actively Competing |
| 13.21.45 | 31 E. BARTOLINI | 2 of 2 LLP Completed |
| 13.21.46 | 33 S. VAN DEN HOVEN | 1 of 2 LLP Completed |
| 13.22.14 | 38 D. SALVADOR | Crashed - Turn 5 |
| 13.22.15 | 77 J. OSUNA SAEZ | Crashed - Turn 5 |
| 13.22.41 | 77 J. OSUNA SAEZ | Not Actively Competing |
| 13.22.52 | 38 D. SALVADOR | Not Actively Competing |
| 13.23.40 | 33 S. VAN DEN HOVEN | 2 of 2 LLP Completed |
| 13.24.08 | | WHITE FLAG |
| 13.24.34 | 85 K. SABATUCCI | Crashed - Turn 9 |
| 13.26.06 | 85 K. SABATUCCI | Not Actively Competing |
| 13.27.35 | | Results Under Review |
| 13.27.47 | 85 K. SABATUCCI | Medical Centre |
| 13.28.34 | | Podium Confirmed |
| 13.33.07 | | End Of Session |
| 13.43.11 | 7 L. VENEMAN | Penalized to Drop 1 Position - Exceeded Track Limits (Final Lap) - Turn 15 |
| 13.43.27 | 56 G. PRATAMA | Penalized to Drop 1 Position - Exceeded Track Limits (Final Lap) - Turn 17 |

Start End The results are provisional until the end of the time limit for protests and appeals and the completion of the technical checks.

20/04/2024

13:15

13:28

These data/results cannot be reproduced, stored and/or transmitted in whole or in part by any manner of electronic, mechanical, photocopying, recording, broadcasting or otherwise now known or herein after developed without the previous express consent by the copyright owner, except for reproduction in daily press and regular printed publications on sale to the public within 60 days of the event related to those data/results and always provided that copyright symbol appears together as follows below.

© DORNA WSBK ORGANIZATION Srl 2024

Pirelli Dutch Round, 19–21 April 2024
Riders Standings

| | Points | Points From First | Points From Previous | March 24 BARCELONA | April 21 ASSEN | June 16 MISANO | July 21 MOST | August 11 PORTIMAO | September 8 MAGNY-COURS | September 29 ARAGON | October 20 JEREZ | | | | | | | | | |
|---|--------|-------------------|----------------------|------------------------------|--------------------------|--------------------------|------------------------|------------------------------|-----------------------------------|-------------------------------|----------------------------|--|--|--|--|--|--|--|--|--|
| 1 IGLESIAS BRAVO Inigo [ESP] | 44 | | | 3 25 13 1 | 16 1 | | | | | | | | | | | | | | | |
| 2 MOGEDA Daniel [ESP] | 38 | 6 | | 13 9 | 25 2 | | | | | | | | | | | | | | | |
| 3 SVOBODA Petr [CZE] | 37 | 7 | 1 | 13 11 4 4 | 13 3 | | | | | | | | | | | | | | | |
| 4 MAHENDRA Aldi Satya [INA] | 36 | 8 | 1 | 20 8 2 1 | 8 4 | | | | | | | | | | | | | | | |
| 5 CALATAYUD Unai [ESP] | 30 | 14 | 6 | 10 13 | 20 5 | | | | | | | | | | | | | | | |
| 6 BUIS Jeffrey [NED] | 25 | 19 | 5 | 25 1 | 3 6 | | | | | | | | | | | | | | | |
| 7 DI SORA Samuel [FRA] | 23 | 21 | 2 | 16 7 3 5 | 7 7 | | | | | | | | | | | | | | | |
| 8 VENEMAN Loris [NED] | 23 | 21 | 0 | 11 1 5 12 | 11 7 | | | | | | | | | | | | | | | |
| 9 BIJMAN Ruben [NED] | 22 | 22 | 1 | 8 5 8 9 | 9 9 | | | | | | | | | | | | | | | |
| 10 GARCIA GONZALEZ Julio [ESP] | 20 | 24 | 2 | 20 6 | 10 10 | | | | | | | | | | | | | | | |
| 11 PRATAMA Galang Hendra [INA] | 19 | 25 | 1 | 9 14 | 10 11 | | | | | | | | | | | | | | | |
| 12 GAGGI Marco [ITA] | 19 | 25 | 0 | 7 6 9 9 | 6 11 | | | | | | | | | | | | | | | |
| 13 IERACI Bruno [ITA] | 16 | 28 | 3 | 16 7 | 13 | | | | | | | | | | | | | | | |
| 14 GARCIA Marc [ESP] | 16 | 28 | 0 | 9 7 | 7 14 | | | | | | | | | | | | | | | |
| 15 GENNAI Mirko [ITA] | 14 | 30 | 2 | 10 4 6 8 | 15 | | | | | | | | | | | | | | | |
| 16 CAZZANIGA Emanuele [ITA] | 6 | 38 | 8 | 6 10 | 16 16 | | | | | | | | | | | | | | | |
| 17 CZARKOWSKI Dylan [NED] | 5 | 39 | 1 | | 5 17 | | | | | | | | | | | | | | | |
| 18 BARTOLINI Elia [ITA] | 5 | 39 | 0 | 5 11 | 17 17 | | | | | | | | | | | | | | | |
| 19 SEABRIGHT Fenton [GBR] | 5 | 39 | 0 | 2 20 | 3 17 | | | | | | | | | | | | | | | |
| 20 TONN Phillip [GER] | 4 | 40 | 1 | | 4 20 | | | | | | | | | | | | | | | |
| 21 SALVADOR David [ESP] | 4 | 40 | 0 | 4 12 | 18 20 | | | | | | | | | | | | | | | |
| 22 OSUNA SAEZ Jose Manuel [ESP] | 3 | 41 | 1 | 3 19 | 22 | | | | | | | | | | | | | | | |
| 23 TRAGNI Raffaele [ITA] | 2 | 42 | 1 | | 2 23 | | | | | | | | | | | | | | | |
| 24 VANNUCCI Matteo [ITA] | 2 | 42 | 0 | 2 14 | 23 20 | | | | | | | | | | | | | | | |
| 25 MANSO Gustavo [BRA] | 1 | 43 | 1 | | 1 25 | | | | | | | | | | | | | | | |

20/04/2024 First Line: Championship Standings - Second Line: Ranking Progression
 These data/results cannot be reproduced, stored and/or transmitted in whole or in part by any manner of electronic, mechanical, photocopying, recording, broadcasting or otherwise now known or herein after developed without the previous express consent by the copyright owner, except for reproduction in daily press and regular printed publications on sale to the public within 60 days of the event related to those data/results and always provided that copyright symbol appears together as follows below.
 © DORNA WSBK ORGANIZATION Srl 2024



Pirelli Dutch Round, 19–21 April 2024
Riders Standings

| | Points | Points From First | Points From Previous | March 24 BARCELONA | April 21 ASSEN | June 16 MISANO | July 21 MOST | August 11 PORTIMAO | September 8 MAGNY-COURS | September 29 ARAGON | October 20 JEREZ | | | | | | | |
|------------------------------------|----------|-------------------|----------------------|------------------------------|--------------------------|--------------------------|------------------------|------------------------------|-----------------------------------|-------------------------------|----------------------------|--|--|--|--|--|--|--|
| 26 FONTAINHA Kevin (BRA) | 1 | 43 | 0 | 1 15 22 | 25 | | | | | | | | | | | | | |

20/04/2024 First Line: Championship Standings - Second Line: Ranking Progression
 These data/results cannot be reproduced, stored and/or transmitted in whole or in part by any manner of electronic, mechanical, photocopying, recording, broadcasting or otherwise now known or herein after developed without the previous express consent by the copyright owner, except for reproduction in daily press and regular printed publications on sale to the public within 60 days of the event related to those data/results and always provided that copyright symbol appears together as follows below.
 © DORNA WSBK ORGANIZATION Srl 2024



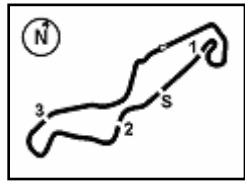

TT Circuit Assen 4.542 m

Pirelli Dutch Round, 19–21 April 2024
Manufacturers Standings

| | Points | Points From First | Points From Previous | March 24 BARCELONA | April 21 ASSEN | June 16 MISANO | July 21 MOST | August 11 PORTIMAO | September 8 MAGNY-COURS | September 29 ARAGON | October 20 JEREZ | | | | | | | |
|-------------------|-----------|-------------------|----------------------|------------------------------|--------------------------|--------------------------|------------------------|------------------------------|-----------------------------------|-------------------------------|----------------------------|--|--|--|--|--|--|--|
| 1 KAWASAKI | 63 | | | 13 25 3 1 | 25 1 | | | | | | | | | | | | | |
| 2 YAMAHA | 50 | 13 | | 20 10 2 2 | 20 2 | | | | | | | | | | | | | |
| 3 KOVE | 36 | 27 | 14 | 9 20 4 3 | 7 3 | | | | | | | | | | | | | |
| 4 KTM | 29 | 34 | 7 | 25 1 4 | 4 4 | | | | | | | | | | | | | |

20/04/2024 First Line: Championship Standings - Second Line: Ranking Progression

These data/results cannot be reproduced, stored and/or transmitted in whole or in part by any manner of electronic, mechanical, photocopying, recording, broadcasting or otherwise now known or herein after developed without the previous express consent by the copyright owner, except for reproduction in daily press and regular printed publications on sale to the public within 60 days of the event related to those data/results and always provided that copyright symbol appears together as follows below.

© DORNA WSBK ORGANIZATION Srl 2024



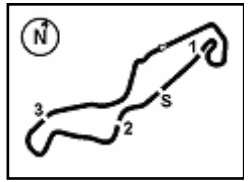

TT Circuit Assen 4.542 m

Pirelli Dutch Round, 19-21 April 2024
Teams Standings

| | March 24 BARCELONA | April 21 ASSEN | June 16 MISANO | July 21 MOST | August 11 PORTIMAO | September 8 MAGNY-COURS | September 29 ARAGON | October 20 JEREZ | |
|--|------------------------------|--------------------------|--------------------------|------------------------|------------------------------|-----------------------------------|-------------------------------|----------------------------|--|
| 1 Fusport-RT Motorsport by SKM-Kawasaki | 81 | | | | | | | | |
| IGLESIAS BRAVO Inigo | 44 | 3 | 25 | 16 | | | | | |
| SVOBODA Petr | 37 | 13 | 11 | 13 | | | | | |
| 2 Team BrCorse | 55 [-26] | | | | | | | | |
| MAHENDRA Aldi Satya | 36 | 20 | 8 | 8 | | | | | |
| GAGGI Marco | 19 | 7 | 6 | 6 | | | | | |
| 3 ARCO SASH MotoR University Team | 53 [-28] | | | | | | | | |
| CALATAYUD Unai | 30 | | 10 | 20 | | | | | |
| DI SORA Samuel | 23 | 16 | 7 | | | | | | |
| 4 Team#109 Retro Traffic Kawasaki | 38 [-43] | | | | | | | | |
| MOGEDA Daniel | 38 | | 13 | 25 | | | | | |
| 5 MTM Kawasaki | 37 [-44] | | | | | | | | |
| VENEMAN Loris | 23 | 11 | 1 | 11 | | | | | |
| GENNAI Mirko | 14 | 10 | 4 | | | | | | |
| 6 KOVE Racing Team | 36 [-45] | | | | | | | | |
| GARCIA GONZALEZ Julio | 20 | | 20 | | | | | | |
| GARCIA Marc | 16 | 9 | 7 | | | | | | |
| 7 Freudenberg KTM-PALIGO Racing | 29 [-52] | | | | | | | | |
| BUIS Jeffrey | 25 | 25 | | | | | | | |
| TONN Phillip | 4 | | 4 | | | | | | |
| 8 Team Fiembo-PL Performances | 22 [-59] | | | | | | | | |
| BIJMAN Ruben | 22 | 8 | 5 | 9 | | | | | |
| 9 ProGP NitiRacing | 19 [-62] | | | | | | | | |
| PRATAMA Galang Hendra | 19 | | 9 | 10 | | | | | |
| 10 Team ProDina Kawasaki | 16 [-65] | | | | | | | | |
| IERACI Bruno | 16 | | 16 | | | | | | |
| 11 Racestar | 6 [-75] | | | | | | | | |
| CAZZANIGA Emanuele | 6 | 6 | | | | | | | |
| 12 Racing DC | 5 [-76] | | | | | | | | |
| CZARKOWSKI Dylan | 5 | | 5 | | | | | | |
| 13 Kawasaki GP Project | 5 [-76] | | | | | | | | |
| SEABRIGHT Fenton | 5 | | 2 | 3 | | | | | |
| 14 Yamaha Motoxrcing WorldSSP300 Team | 5 [-76] | | | | | | | | |
| BARTOLINI Elia | 5 | 5 | | | | | | | |
| 15 Pata Yamaha AG Motorsport Italia | 4 [-77] | | | | | | | | |
| TRAGNI Raffaele | 2 | | 2 | | | | | | |
| VANNUCCI Matteo | 2 | 2 | | | | | | | |
| 16 MS Racing | 4 [-77] | | | | | | | | |
| SALVADOR David | 4 | 4 | | | | | | | |
| 17 DEZA-BOX 77 Racing Team | 3 [-78] | | | | | | | | |
| OSUNA SAEZ Jose Manuel | 3 | | 3 | | | | | | |
| 18 Yamaha AD78 FIM LA by MS Racing | 2 [-79] | | | | | | | | |
| FONTAINHA Kevin | 1 | 1 | | | | | | | |
| MANSO Gustavo | 1 | | 1 | | | | | | |

20/04/2024

These data/results cannot be reproduced, stored and/or transmitted in whole or in part by any manner of electronic, mechanical, photocopying, recording, broadcasting or otherwise now known or herein after developed without the previous express consent by the copyright owner, except for reproduction in daily press and regular printed publications on sale to the public within 60 days of the event related to those data/results and always provided that copyright symbol appears together as follows below.

© DORNA WSBK ORGANIZATION Srl 2024

FICR PERUGIA TIMING



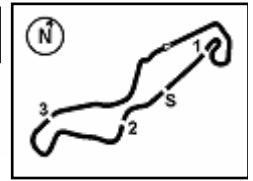

TT Circuit Assen 4.542 m

Pirelli Dutch Round, 19–21 April 2024
Pirelli Best Lap Award

| | Points | Points From First | Points From Previous | March 24 BARCELONA | April 21 ASSEN | June 16 MISANO | July 21 MOST | August 11 PORTIMAO | September 8 MAGNY-COURS | September 29 ARAGON | October 20 JEREZ | | | | | | | |
|---|----------|-------------------|----------------------|------------------------------|--------------------------|--------------------------|------------------------|------------------------------|-----------------------------------|-------------------------------|----------------------------|--|--|--|--|--|--|--|
| 1 MAHENDRA Aldi Satya [INA] | 1 | | | | 1 | | | | | | | | | | | | | |
| 2 GARCIA GONZALEZ Julio [ESP] | 1 | 0 | | 1 | | | | | | | | | | | | | | |
| 3 GARCIA Marc [ESP] | 1 | 0 | 0 | 1 | | | | | | | | | | | | | | |

20/04/2024

First Line: Championship Standings - Second Line: Ranking Progression

These data/results cannot be reproduced, stored and/or transmitted in whole or in part by any manner of electronic, mechanical, photocopying, recording, broadcasting or otherwise now known or herein after developed without the previous express consent by the copyright owner, except for reproduction in daily press and regular printed publications on sale to the public within 60 days of the event related to those data/results and always provided that copyright symbol appears together as follows below.

© DORNA WSBK ORGANIZATION Srl 2024



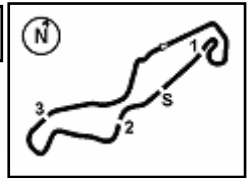

Pirelli Dutch Round, 19–21 April 2024
Best Sectors & Speed Race 1

| RESULTS | | | |
|---------|----|---------------------|--------------------|
| 1 | 88 | D. MOGEDA | Kawasaki Ninja 400 |
| 2 | 55 | U. CALATAYUD | Yamaha YZF-R3 |
| 3 | 58 | I. IGLESIAS BRAVO | Kawasaki Ninja 400 |
| 4 | 53 | P. SVOBODA | Kawasaki Ninja 400 |
| 5 | 7 | L. VENEMAN | Kawasaki Ninja 400 |
| 6 | 56 | G. PRATAMA | Yamaha YZF-R3 |
| 7 | 17 | R. BIJMAN | Kawasaki Ninja 400 |
| 8 | 57 | A. MAHENDRA | Yamaha YZF-R3 |
| 9 | 22 | M. GARCIA | Kove 321 RR-S |
| 10 | 43 | M. GAGGI | Yamaha YZF-R3 |
| 11 | 12 | D. CZARKOWSKI | Yamaha YZF-R3 |
| 12 | 66 | P. TONN | KTM RC 390 R |
| 13 | 47 | F. SEABRIGHT | Kawasaki Ninja 400 |
| 14 | 41 | R. TRAGNI | Yamaha YZF-R3 |
| 15 | 80 | G. MANSO | Yamaha YZF-R3 |
| 16 | 31 | E. BARTOLINI | Yamaha YZF-R3 |
| 17 | 24 | M. AGAZZI | Yamaha YZF-R3 |
| 18 | 11 | F. NOVOTNY | Kawasaki Ninja 400 |
| 19 | 25 | M. MARTELLA | Kawasaki Ninja 400 |
| 20 | 33 | S. VAN DEN HOVEN | Kawasaki Ninja 400 |
| 21 | 29 | G. ZANNINI | Kawasaki Ninja 400 |
| 22 | 71 | I. BOLANO HERNANDEZ | Kawasaki Ninja 400 |
| RET | 85 | K. SABATUCCI | Kawasaki Ninja 400 |
| RET | 38 | D. SALVADOR | Yamaha YZF-R3 |
| RET | 77 | J. OSUNA SAEZ | Kawasaki Ninja 400 |
| RET | 26 | M. GENNAI | Kawasaki Ninja 400 |
| RET | 23 | S. DI SORA | Yamaha YZF-R3 |
| RET | 27 | C. CLARK | Kawasaki Ninja 400 |
| RET | 1 | J. BUIS | KTM RC 390 R |
| RET | 8 | B. IERACI | Kawasaki Ninja 400 |
| RET | 9 | E. ERCOLANI | Yamaha YZF-R3 |
| RET | 48 | J. GARCIA GONZALEZ | Kove 321 RR-S |
| RET | 62 | K. FONTAINHA | Yamaha YZF-R3 |
| RET | 91 | M. VANNUCCI | Yamaha YZF-R3 |

| SPEED | | | |
|-------|----|---------------------|--------------------|
| 1 | 26 | M. GENNAI | Kawasaki Ninja 400 |
| 2 | 88 | D. MOGEDA | Kawasaki Ninja 400 |
| 3 | 33 | S. VAN DEN HOVEN | Kawasaki Ninja 400 |
| 4 | 57 | A. MAHENDRA | Yamaha YZF-R3 |
| 5 | 22 | M. GARCIA | Kove 321 RR-S |
| 6 | 77 | J. OSUNA SAEZ | Kawasaki Ninja 400 |
| 7 | 53 | P. SVOBODA | Kawasaki Ninja 400 |
| 8 | 85 | K. SABATUCCI | Kawasaki Ninja 400 |
| 9 | 24 | M. AGAZZI | Yamaha YZF-R3 |
| 10 | 43 | M. GAGGI | Yamaha YZF-R3 |
| 11 | 38 | D. SALVADOR | Yamaha YZF-R3 |
| 12 | 71 | I. BOLANO HERNANDEZ | Kawasaki Ninja 400 |
| 13 | 55 | U. CALATAYUD | Yamaha YZF-R3 |
| 14 | 23 | S. DI SORA | Yamaha YZF-R3 |
| 15 | 29 | G. ZANNINI | Kawasaki Ninja 400 |
| 16 | 25 | M. MARTELLA | Kawasaki Ninja 400 |
| 17 | 80 | G. MANSO | Yamaha YZF-R3 |
| 18 | 17 | R. BIJMAN | Kawasaki Ninja 400 |
| 19 | 47 | F. SEABRIGHT | Kawasaki Ninja 400 |
| 20 | 12 | D. CZARKOWSKI | Yamaha YZF-R3 |
| 21 | 41 | R. TRAGNI | Yamaha YZF-R3 |
| 22 | 66 | P. TONN | KTM RC 390 R |
| 23 | 31 | E. BARTOLINI | Yamaha YZF-R3 |
| 24 | 58 | I. IGLESIAS BRAVO | Kawasaki Ninja 400 |
| 25 | 11 | F. NOVOTNY | Kawasaki Ninja 400 |
| 26 | 8 | B. IERACI | Kawasaki Ninja 400 |
| 27 | 56 | G. PRATAMA | Yamaha YZF-R3 |
| 28 | 27 | C. CLARK | Kawasaki Ninja 400 |
| 29 | 7 | L. VENEMAN | Kawasaki Ninja 400 |

| SEG. 1 | | | SEG. 2 | | | SEG. 3 | | | SEG. 4 | | | | | | |
|--------|----|---------------------|--------|----|----|---------------------|--------|----|--------|---------------------|--------|----|----|---------------------|--------|
| 1 | 22 | M. GARCIA | 35.413 | 1 | 57 | A. MAHENDRA | 17.527 | 1 | 55 | U. CALATAYUD | 30.330 | 1 | 66 | P. TONN | 25.478 |
| 2 | 7 | L. VENEMAN | 35.452 | 2 | 12 | D. CZARKOWSKI | 17.705 | 2 | 57 | A. MAHENDRA | 30.451 | 2 | 57 | A. MAHENDRA | 25.502 |
| 3 | 56 | G. PRATAMA | 35.479 | 3 | 58 | I. IGLESIAS BRAVO | 17.710 | 3 | 85 | K. SABATUCCI | 30.517 | 3 | 26 | M. GENNAI | 25.530 |
| 4 | 47 | F. SEABRIGHT | 35.485 | 4 | 43 | M. GAGGI | 17.729 | 4 | 22 | M. GARCIA | 30.521 | 4 | 88 | D. MOGEDA | 25.583 |
| 5 | 88 | D. MOGEDA | 35.553 | 5 | 38 | D. SALVADOR | 17.769 | 5 | 56 | G. PRATAMA | 30.543 | 5 | 7 | L. VENEMAN | 25.618 |
| 6 | 38 | D. SALVADOR | 35.570 | 6 | 53 | P. SVOBODA | 17.789 | 6 | 41 | R. TRAGNI | 30.558 | 6 | 80 | G. MANSO | 25.730 |
| 7 | 23 | S. DI SORA | 35.608 | 7 | 85 | K. SABATUCCI | 17.801 | 7 | 43 | M. GAGGI | 30.563 | 7 | 31 | E. BARTOLINI | 25.731 |
| 8 | 58 | I. IGLESIAS BRAVO | 35.629 | 8 | 66 | P. TONN | 17.807 | 8 | 27 | C. CLARK | 30.585 | 8 | 47 | F. SEABRIGHT | 25.759 |
| 9 | 57 | A. MAHENDRA | 35.643 | 9 | 31 | E. BARTOLINI | 17.831 | 9 | 17 | R. BIJMAN | 30.594 | 9 | 58 | I. IGLESIAS BRAVO | 25.828 |
| 10 | 77 | J. OSUNA SAEZ | 35.667 | 10 | 55 | U. CALATAYUD | 17.847 | 10 | 47 | F. SEABRIGHT | 30.601 | 10 | 55 | U. CALATAYUD | 25.838 |
| 11 | 85 | K. SABATUCCI | 35.700 | 11 | 26 | M. GENNAI | 17.859 | 11 | 66 | P. TONN | 30.631 | 11 | 11 | F. NOVOTNY | 25.848 |
| 12 | 26 | M. GENNAI | 35.730 | 12 | 56 | G. PRATAMA | 17.861 | 12 | 7 | L. VENEMAN | 30.634 | 12 | 85 | K. SABATUCCI | 25.861 |
| 13 | 12 | D. CZARKOWSKI | 35.738 | 13 | 33 | S. VAN DEN HOVEN | 17.865 | 13 | 11 | F. NOVOTNY | 30.643 | 13 | 43 | M. GAGGI | 25.880 |
| 14 | 66 | P. TONN | 35.743 | 14 | 17 | R. BIJMAN | 17.867 | 14 | 53 | P. SVOBODA | 30.655 | 14 | 38 | D. SALVADOR | 25.910 |
| 15 | 53 | P. SVOBODA | 35.745 | 15 | 77 | J. OSUNA SAEZ | 17.889 | 15 | 58 | I. IGLESIAS BRAVO | 30.663 | 15 | 53 | P. SVOBODA | 25.919 |
| 16 | 43 | M. GAGGI | 35.773 | 16 | 22 | M. GARCIA | 17.900 | 16 | 12 | D. CZARKOWSKI | 30.679 | 16 | 22 | M. GARCIA | 25.924 |
| 17 | 31 | E. BARTOLINI | 35.797 | 17 | 41 | R. TRAGNI | 17.904 | 17 | 31 | E. BARTOLINI | 30.684 | 17 | 56 | G. PRATAMA | 25.928 |
| 18 | 55 | U. CALATAYUD | 35.813 | 18 | 47 | F. SEABRIGHT | 17.920 | 18 | 38 | D. SALVADOR | 30.691 | 18 | 25 | M. MARTELLA | 25.934 |
| 19 | 80 | G. MANSO | 35.856 | 19 | 23 | S. DI SORA | 17.926 | 19 | 80 | G. MANSO | 30.691 | 19 | 77 | J. OSUNA SAEZ | 25.960 |
| 20 | 41 | R. TRAGNI | 35.882 | 20 | 25 | M. MARTELLA | 17.933 | 20 | 88 | D. MOGEDA | 30.706 | 20 | 23 | S. DI SORA | 25.990 |
| 21 | 17 | R. BIJMAN | 35.893 | 21 | 88 | D. MOGEDA | 17.949 | 21 | 25 | M. MARTELLA | 30.708 | 21 | 33 | S. VAN DEN HOVEN | 26.006 |
| 22 | 25 | M. MARTELLA | 35.997 | 22 | 11 | F. NOVOTNY | 17.958 | 22 | 23 | S. DI SORA | 30.829 | 22 | 17 | R. BIJMAN | 26.027 |
| 23 | 33 | S. VAN DEN HOVEN | 36.199 | 23 | 8 | B. IERACI | 17.985 | 23 | 24 | M. AGAZZI | 30.864 | 23 | 41 | R. TRAGNI | 26.027 |
| 24 | 24 | M. AGAZZI | 36.261 | 24 | 29 | G. ZANNINI | 17.990 | 24 | 26 | M. GENNAI | 30.899 | 24 | 12 | D. CZARKOWSKI | 26.036 |
| 25 | 29 | G. ZANNINI | 36.318 | 25 | 80 | G. MANSO | 18.028 | 25 | 33 | S. VAN DEN HOVEN | 30.932 | 25 | 24 | M. AGAZZI | 26.071 |
| 26 | 11 | F. NOVOTNY | 36.395 | 26 | 24 | M. AGAZZI | 18.073 | 26 | 77 | J. OSUNA SAEZ | 31.016 | 26 | 27 | C. CLARK | 26.269 |
| 27 | 27 | C. CLARK | 36.429 | 27 | 27 | C. CLARK | 18.129 | 27 | 29 | G. ZANNINI | 31.321 | 27 | 71 | I. BOLANO HERNANDEZ | 26.333 |
| 28 | 71 | I. BOLANO HERNANDEZ | 36.476 | 28 | 7 | L. VENEMAN | 18.147 | 28 | 71 | I. BOLANO HERNANDEZ | 31.349 | 28 | 29 | G. ZANNINI | 26.465 |
| 29 | 8 | B. IERACI | 41.381 | 29 | 71 | I. BOLANO HERNANDEZ | 18.279 | | | | | | | | |

20/04/2024

These data/results cannot be reproduced, stored and/or transmitted in whole or in part by any manner of electronic, mechanical, photocopying, recording, broadcasting or otherwise now known or herein after developed without the previous express consent by the copyright owner, except for reproduction in daily press and regular printed publications on sale to the public within 60 days of the event related to those data/results and always provided that copyright symbol appears together as follows below.

© DORNA WSBK ORGANIZATION Srl 2024

Pirelli Dutch Round, 19–21 April 2024
Lap Chart Race 1

1 / 3

| | Lap | | | | |
|----|-----|----|----|----|----|
| | 1 | 2 | 3 | 4 | 5 |
| 1 | 7 | 88 | 88 | 56 | 88 |
| 2 | 57 | 7 | 7 | 58 | 55 |
| 3 | 58 | 56 | 58 | 88 | 58 |
| 4 | 56 | 58 | 56 | 7 | 7 |
| 5 | 53 | 53 | 53 | 55 | 56 |
| 6 | 26 | 26 | 57 | 57 | 53 |
| 7 | 55 | 22 | 55 | 53 | 17 |
| 8 | 88 | 55 | 22 | 85 | 57 |
| 9 | 17 | 66 | 66 | 17 | 22 |
| 10 | 22 | 85 | 85 | 22 | 43 |
| 11 | 47 | 17 | 47 | 47 | 12 |
| 12 | 66 | 47 | 17 | 43 | 66 |
| 13 | 85 | 38 | 38 | 66 | 47 |
| 14 | 43 | 43 | 43 | 12 | 41 |
| 15 | 23 | 23 | 80 | 41 | 80 |
| 16 | 77 | 57 | 77 | 80 | 31 |
| 17 | 80 | 77 | 41 | 25 | 24 |
| 18 | 38 | 31 | 12 | 31 | 11 |
| 19 | 31 | 80 | 33 | 33 | 25 |
| 20 | 12 | 12 | 31 | 24 | 33 |
| 21 | 41 | 41 | 25 | 11 | 29 |
| 22 | 33 | 25 | 11 | 29 | 71 |
| 23 | 11 | 33 | 24 | 71 | |
| 24 | 25 | 11 | 29 | | |
| 25 | 27 | 27 | 71 | | |
| 26 | 24 | 24 | | | |
| 27 | 29 | 29 | | | |
| 28 | 71 | 71 | | | |

| Final Result | | |
|--------------|------------------------------|--------|
| 1 | 88 D. MOGEDA | Laps 5 |
| 2 | 55 U. CALATAYUD | 0.083 |
| 3 | 58 I. IGLESIAS BRAVO | 0.086 |
| 4 | 53 P. SVOBODA | 0.658 |
| 5 | 7 L. VENEMAN (P) | 0.660 |
| 6 | 56 G. PRATAMA (P) | 0.670 |
| 7 | 17 R. BLJMAN | 0.692 |
| 8 | 57 A. MAHENDRA | 0.765 |
| 9 | 22 M. GARCIA | 1.474 |
| 10 | 43 M. GAGGI | 1.701 |
| 11 | 12 D. CZARKOWSKI | 1.905 |
| 12 | 66 P. TONN | 2.138 |
| 13 | 47 F. SEABRIGHT | 2.396 |
| 14 | 41 R. TRAGNI | 2.788 |
| 15 | 80 G. MANSO | 3.998 |
| 16 | 31 E. BARTOLINI | 7.822 |
| 17 | 24 M. AGAZZI | 9.009 |
| 18 | 11 F. NOVOTNY | 9.066 |
| 19 | 25 M. MARTELLA | 9.125 |
| 20 | 33 S. VAN DEN HOVEN | 10.226 |
| 21 | 29 G. ZANNINI | 16.770 |
| 22 | 71 I. BOLANO HERNANDE | 23.205 |
| RET | 85 K. SABATUCCI | 1 Lap |
| RET | 38 D. SALVADOR | 2 Laps |
| RET | 77 J. OSUNA SAEZ | 2 Laps |
| RET | 26 M. GENNAI | 3 Laps |
| RET | 23 S. DI SORA | 3 Laps |
| RET | 27 C. CLARK | 3 Laps |
| RET | 91 M. VANNUCCI | |
| RET | 62 K. FONTAINHA | |
| RET | 48 J. GARCIA GONZALEZ | |
| RET | 1 J. BUIS | |
| RET | 8 B. IERACI | |
| RET | 9 E. ERCOLANI | |

20/04/2024

These data/results cannot be reproduced, stored and/or transmitted in whole or in part by any manner of electronic, mechanical, photocopying, recording, broadcasting or otherwise now known or herein after developed without the previous express consent by the copyright owner, except for reproduction in daily press and regular printed publications on sale to the public within 60 days of the event related to those data/results and always provided that copyright symbol appears together as follows below.

© DORNA WSBK ORGANIZATION Srl 2024

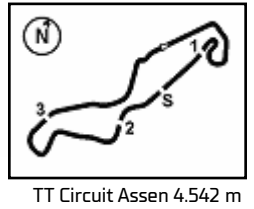

TT Circuit Assen 4.542 m

2 / 3

Pirelli Dutch Round, 19–21 April 2024
Lap Chart Race 1

| Lap 1 | | |
|-------|------------------------------|----------|
| 1 | 7 L.Veneman | 1'55.351 |
| 2 | 57 A.Mahendra | 0.065 |
| 3 | 58 I.Iglesias Bravo | 0.182 |
| 4 | 56 G.Pratama | 0.296 |
| 5 | 53 P.Svoboda | 0.536 |
| 6 | 26 M.Gennai | 0.658 |
| 7 | 55 U.Calatayud | 0.900 |
| 8 | 88 D.Mogeda | 0.972 |
| 9 | 17 R.Bijman | 1.144 |
| 10 | 22 M.Garcia | 1.282 |
| 11 | 47 F.Seabright | 1.544 |
| 12 | 66 P.Tonn | 1.693 |
| 13 | 85 K.Sabatucci | 1.953 |
| 14 | 43 M.Gaggi | 2.140 |
| 15 | 23 S.Di Sora | 2.236 |
| 16 | 77 J.Osuna Saez | 2.316 |
| 17 | 80 G.Manso | 2.441 |
| 18 | 38 D.Salvador | 2.546 |
| 19 | 31 E.Bartolini | 2.748 |
| 20 | 12 D.Czarkowski | 2.924 |
| 21 | 41 R.Tragni | 3.043 |
| 22 | 33 S.Van Den Hoven | 3.168 |
| 23 | 11 F.Novotny | 3.516 |
| 24 | 25 M.Martella | 3.610 |
| 25 | 27 C.Clark | 3.815 |
| 26 | 24 M.Agazzi | 4.090 |
| 27 | 29 G.Zannini | 4.448 |
| 28 | 71 I.Bolano Hernandez | 4.603 |

| | | |
|----|------------------------------|-------|
| 13 | 38 D.Salvador | 1.939 |
| 14 | 43 M.Gaggi | 1.953 |
| 15 | 80 G.Manso | 2.058 |
| 16 | 77 J.Osuna Saez | 2.413 |
| 17 | 41 R.Tragni | 2.774 |
| 18 | 12 D.Czarkowski | 2.883 |
| 19 | 33 S.Van Den Hoven | 3.733 |
| 20 | 31 E.Bartolini | 3.784 |
| 21 | 25 M.Martella | 4.149 |
| 22 | 11 F.Novotny | 5.578 |
| 23 | 24 M.Agazzi | 6.055 |
| 24 | 29 G.Zannini | 7.914 |
| 25 | 71 I.Bolano Hernandez | 9.466 |

| Lap 4 | | |
|-------|------------------------------|----------|
| 1 | 56 G.Pratama | 7'28.497 |
| 2 | 58 I.Iglesias Bravo | 0.237 |
| 3 | 88 D.Mogeda | 0.390 |
| 4 | 7 L.Veneman | 0.490 |
| 5 | 55 U.Calatayud | 0.637 |
| 6 | 57 A.Mahendra | 0.818 |
| 7 | 53 P.Svoboda | 1.109 |
| 8 | 85 K.Sabatucci | 1.240 |
| 9 | 17 R.Bijman | 1.397 |
| 10 | 22 M.Garcia | 1.447 |
| 11 | 47 F.Seabright | 1.575 |
| 12 | 43 M.Gaggi | 1.737 |
| 13 | 66 P.Tonn | 1.834 |
| 14 | 12 D.Czarkowski | 1.901 |
| 15 | 41 R.Tragni | 2.249 |
| 16 | 80 G.Manso | 2.572 |
| 17 | 25 M.Martella | 6.307 |
| 18 | 31 E.Bartolini | 6.863 |
| 19 | 33 S.Van Den Hoven | 7.187 |
| 20 | 24 M.Agazzi | 7.405 |
| 21 | 11 F.Novotny | 7.453 |
| 22 | 29 G.Zannini | 11.001 |
| 23 | 71 I.Bolano Hernandez | 15.188 |

| Lap 2 | | |
|-------|------------------------------|----------|
| 1 | 88 D.Mogeda | 3'46.256 |
| 2 | 7 L.Veneman | 0.195 |
| 3 | 56 G.Pratama | 0.371 |
| 4 | 58 I.Iglesias Bravo | 0.450 |
| 5 | 53 P.Svoboda | 0.573 |
| 6 | 26 M.Gennai | 0.694 |
| 7 | 22 M.Garcia | 0.790 |
| 8 | 55 U.Calatayud | 1.049 |
| 9 | 66 P.Tonn | 1.058 |
| 10 | 85 K.Sabatucci | 1.245 |
| 11 | 17 R.Bijman | 1.458 |
| 12 | 47 F.Seabright | 1.494 |
| 13 | 38 D.Salvador | 1.778 |
| 14 | 43 M.Gaggi | 1.826 |
| 15 | 23 S.Di Sora | 1.937 |
| 16 | 57 A.Mahendra | 2.087 |
| 17 | 77 J.Osuna Saez | 2.098 |
| 18 | 31 E.Bartolini | 2.238 |
| 19 | 80 G.Manso | 2.385 |
| 20 | 12 D.Czarkowski | 2.835 |
| 21 | 41 R.Tragni | 2.888 |
| 22 | 25 M.Martella | 3.411 |
| 23 | 33 S.Van Den Hoven | 3.483 |
| 24 | 11 F.Novotny | 3.561 |
| 25 | 27 C.Clark | 4.322 |
| 26 | 24 M.Agazzi | 4.667 |
| 27 | 29 G.Zannini | 5.807 |
| 28 | 71 I.Bolano Hernandez | 6.428 |

| Lap 5 | | |
|-------|------------------------------|----------|
| 1 | 88 D.Mogeda | 9'22.132 |
| 2 | 55 U.Calatayud | 0.083 |
| 3 | 58 I.Iglesias Bravo | 0.086 |
| 4 | 7 L.Veneman | 0.586 |
| 5 | 56 G.Pratama | 0.601 |
| 6 | 53 P.Svoboda | 0.658 |
| 7 | 17 R.Bijman | 0.692 |
| 8 | 57 A.Mahendra | 0.765 |
| 9 | 22 M.Garcia | 1.474 |
| 10 | 43 M.Gaggi | 1.701 |
| 11 | 12 D.Czarkowski | 1.905 |
| 12 | 66 P.Tonn | 2.138 |
| 13 | 47 F.Seabright | 2.396 |
| 14 | 41 R.Tragni | 2.788 |
| 15 | 80 G.Manso | 3.998 |
| 16 | 31 E.Bartolini | 7.822 |
| 17 | 24 M.Agazzi | 9.009 |
| 18 | 11 F.Novotny | 9.066 |
| 19 | 25 M.Martella | 9.125 |
| 20 | 33 S.Van Den Hoven | 10.226 |
| 21 | 29 G.Zannini | 16.770 |
| 22 | 71 I.Bolano Hernandez | 23.205 |

| Lap 3 | | |
|-------|----------------------------|----------|
| 1 | 88 D.Mogeda | 5'37.145 |
| 2 | 7 L.Veneman | 0.176 |
| 3 | 58 I.Iglesias Bravo | 0.296 |
| 4 | 56 G.Pratama | 0.378 |
| 5 | 53 P.Svoboda | 0.643 |
| 6 | 57 A.Mahendra | 0.932 |
| 7 | 55 U.Calatayud | 1.074 |
| 8 | 22 M.Garcia | 1.115 |
| 9 | 66 P.Tonn | 1.274 |
| 10 | 85 K.Sabatucci | 1.811 |
| 11 | 47 F.Seabright | 1.907 |
| 12 | 17 R.Bijman | 1.910 |

20/04/2024

These data/results cannot be reproduced, stored and/or transmitted in whole or in part by any manner of electronic, mechanical, photocopying, recording, broadcasting or otherwise now known or herein after developed without the previous express consent by the copyright owner, except for reproduction in daily press and regular printed publications on sale to the public within 60 days of the event related to those data/results and always provided that copyright symbol appears together as follows below.

© DORNA WSBK ORGANIZATION Srl 2024

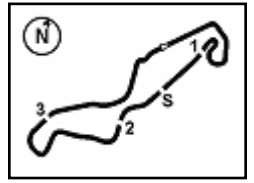

Pirelli Dutch Round, 19-21 April 2024
Lap Chart Race 1

Race Pace Comparison

| | 88 Mog | 55 Cal | 58 Igl | 53 Svo | 7 Ven | 56 Pra | 17 Bij | 57 Mah | 22 Gar | 43 Gag | 12 Cza | 66 Ton | 47 Sea | 41 Tra |
|---|-----------------|-----------------|-----------------|-----------------|-----------------|-----------------|-----------------|-----------------|-----------------|-----------------|-----------------|-----------------|-----------------|-----------------|
| 1 | 1'56.323 | 1'56.251 | 1'55.533 | 1'55.887 | 1'55.351 | 1'55.647 | 1'56.495 | 1'55.416 | 1'56.633 | 1'57.491 | 1'58.275 | 1'57.044 | 1'56.895 | 1'58.394 |
| 2 | 1'49.933 | 1'51.054 | 1'51.173 | 1'50.942 | 1'51.100 | 1'50.980 | 1'51.219 | 1'52.927 | 1'50.413 | 1'50.591 | 1'50.816 | 1'50.270 | 1'50.855 | 1'50.750 |
| 3 | 1'50.889 | 1'50.914 | 1'50.735 | 1'50.959 | 1'50.870 | 1'50.896 | 1'51.341 | 1'49.734 | 1'51.214 | 1'51.016 | 1'50.937 | 1'51.105 | 1'51.302 | 1'50.775 |
| 4 | 1'51.742 | 1'50.915 | 1'51.293 | 1'51.818 | 1'51.666 | 1'50.974 | 1'50.839 | 1'51.238 | 1'51.684 | 1'51.136 | 1'50.370 | 1'51.912 | 1'51.020 | 1'50.827 |
| 5 | 1'53.245 | 1'53.081 | 1'53.484 | 1'53.184 | 1'53.731 | 1'54.236 | 1'52.930 | 1'53.582 | 1'53.662 | 1'53.599 | 1'53.639 | 1'53.939 | 1'54.456 | 1'54.174 |

| | 80 Man | 31 Bar | 24 Aga | 11 Nov | 25 Mar | 33 VaD | 29 Zan | 71 Bol | 85 Sab | 38 Sal | 77 Osu | 26 Gen | 23 DiS | 27 Cla |
|---|-----------------|-----------------|-----------------|-----------------|-----------------|-----------------|-----------------|-----------------|-----------------|-----------------|-----------------|-----------------|-----------------|-----------------|
| 1 | 1'57.792 | 1'58.099 | 1'59.441 | 1'58.867 | 1'58.961 | 1'58.519 | 1'59.799 | 1'59.954 | 1'57.304 | 1'57.897 | 1'57.667 | 1'56.009 | 1'57.587 | 1'59.166 |
| 2 | 1'50.849 | 1'50.395 | 1'51.482 | 1'50.950 | 1'50.706 | 1'51.220 | 1'52.264 | 1'52.730 | 1'50.197 | 1'50.137 | 1'50.687 | 1'50.941 | 1'50.606 | 1'51.412 |
| 3 | 1'50.562 | 1'52.435 | 1'52.277 | 1'52.906 | 1'51.627 | 1'51.139 | 1'52.996 | 1'53.927 | 1'51.455 | 1'51.050 | 1'51.204 | | | |
| 4 | 1'51.866 | 1'54.431 | 1'52.702 | 1'53.227 | 1'53.510 | 1'54.806 | 1'54.439 | 1'57.074 | 1'50.781 | | | | | |
| 5 | 1'55.061 | 1'54.594 | 1'55.239 | 1'55.248 | 1'56.453 | 1'56.674 | 1'59.404 | 2'01.652 | | | | | | |

20/04/2024

These data/results cannot be reproduced, stored and/or transmitted in whole or in part by any manner of electronic, mechanical, photocopying, recording, broadcasting or otherwise now known or herein after developed without the previous express consent by the copyright owner, except for reproduction in daily press and regular printed publications on sale to the public within 60 days of the event related to those data/results and always provided that copyright symbol appears together as follows below.

© DORNA WSBK ORGANIZATION Srl 2024

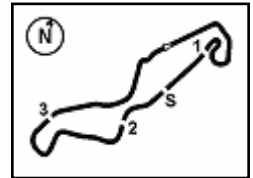

Pirelli Dutch Round, 19-21 April 2024
Chronological Analysis Race 1

Start at 13:15'45.604

1 / 2

| 1° 88 D. MOGEDA [1'49.933] | | | | | | | |
|-----------------------------------|---------------|---------------|---------------|---------------|-----------------|--------------|--------------|
| Lap | Seg1 | Seg2 | Seg3 | Seg4 | Lap Time | km/h | Local Time |
| 1 | | 17.949 | 31.029 | 25.583 | 1'56.323 | 197,1 | 13:17'41.927 |
| 2 | 35.579 | 18.043 | 30.706 | 25.605 | 1'49.933 | 194,6 | 13:19'31.860 |
| 3 | 35.553 | 18.181 | 31.334 | 25.821 | 1'50.889 | 183,7 | 13:21'22.749 |
| 4 | 35.803 | 18.036 | 31.671 | 26.232 | 1'51.742 | 186,2 | 13:23'14.491 |
| 5 | 36.043 | 18.208 | 33.065 | 25.929 | 1'53.245 | 184,9 | 13:25'07.736 |
| Race Time 9'22.132 | | | | | | | |

| 2° 55 U. CALATAYUD [1'50.914] | | | | | | | |
|--------------------------------------|---------------|---------------|---------------|---------------|-----------------|--------------|--------------|
| Lap | Seg1 | Seg2 | Seg3 | Seg4 | Lap Time | km/h | Local Time |
| 1 | | 17.942 | 31.185 | 25.923 | 1'56.251 | 190,8 | 13:17'41.855 |
| 2 | 35.813 | 18.308 | 30.795 | 26.138 | 1'51.054 | 194,2 | 13:19'32.909 |
| 3 | 36.312 | 18.434 | 30.330 | 25.838 | 1'50.914 | 183,4 | 13:21'23.823 |
| 4 | 36.195 | 17.847 | 30.749 | 26.124 | 1'50.915 | 185,6 | 13:23'14.738 |
| 5 | 36.028 | 18.376 | 32.561 | 26.116 | 1'53.081 | 184,6 | 13:25'07.819 |
| Race Time 9'22.215 | | | | | | | |

| 3° 58 I. IGLESIAS BRAVO [1'50.735] | | | | | | | |
|---|---------------|---------------|---------------|---------------|-----------------|--------------|--------------|
| Lap | Seg1 | Seg2 | Seg3 | Seg4 | Lap Time | km/h | Local Time |
| 1 | | 18.239 | 30.765 | 25.828 | 1'55.533 | 186,9 | 13:17'41.137 |
| 2 | 35.860 | 18.409 | 30.663 | 26.241 | 1'51.173 | 184,9 | 13:19'32.310 |
| 3 | 35.664 | 17.710 | 31.123 | 26.238 | 1'50.735 | 191,8 | 13:21'23.045 |
| 4 | 35.629 | 18.197 | 31.572 | 25.895 | 1'51.293 | 190,1 | 13:23'14.338 |
| 5 | 36.069 | 18.535 | 32.981 | 25.899 | 1'53.484 | 180,6 | 13:25'07.822 |
| Race Time 9'22.218 | | | | | | | |

| 4° 53 P. SVOBODA [1'50.942] | | | | | | | |
|------------------------------------|---------------|---------------|---------------|---------------|-----------------|--------------|--------------|
| Lap | Seg1 | Seg2 | Seg3 | Seg4 | Lap Time | km/h | Local Time |
| 1 | | 18.187 | 30.665 | 26.563 | 1'55.887 | 183,7 | 13:17'41.491 |
| 2 | 36.264 | 18.104 | 30.655 | 25.919 | 1'50.942 | 196,0 | 13:19'32.433 |
| 3 | 35.745 | 17.789 | 31.136 | 26.289 | 1'50.959 | 191,5 | 13:21'23.392 |
| 4 | 35.808 | 18.056 | 31.443 | 26.511 | 1'51.818 | 186,9 | 13:23'15.210 |
| 5 | 35.822 | 18.083 | 33.073 | 26.206 | 1'53.184 | 194,2 | 13:25'08.394 |
| Race Time 9'22.790 | | | | | | | |

| 5° 7 L. VENEMAN [1'50.870] | | | | | | | |
|-----------------------------------|---------------|---------------|---------------|---------------|-----------------|--------------|--------------|
| Lap | Seg1 | Seg2 | Seg3 | Seg4 | Lap Time | km/h | Local Time |
| 1 | | 18.482 | 30.634 | 25.862 | 1'55.351 | 181,2 | 13:17'40.955 |
| 2 | 36.108 | 18.529 | 30.845 | 25.618 | 1'51.100 | 181,5 | 13:19'32.055 |
| 3 | 35.610 | 18.147 | 31.218 | 25.895 | 1'50.870 | 186,9 | 13:21'22.925 |
| 4 | 35.452 | 18.385 | 31.424 | 26.405 | 1'51.666 | 180,9 | 13:23'14.591 |
| 5 | 36.113 | 18.404 | 33.181 | 26.033 | 1'53.731C | 184,9 | 13:25'08.322 |
| Race Time 9'22.718 + 0.074Pen | | | | | | | |

| 6° 56 G. PRATAMA [1'50.896] | | | | | | | |
|------------------------------------|---------------|---------------|---------------|---------------|-----------------|--------------|--------------|
| Lap | Seg1 | Seg2 | Seg3 | Seg4 | Lap Time | km/h | Local Time |
| 1 | | 17.937 | 30.686 | 26.256 | 1'55.647 | 187,8 | 13:17'41.251 |
| 2 | 35.861 | 18.648 | 30.543 | 25.928 | 1'50.980 | 183,4 | 13:19'32.231 |
| 3 | 35.479 | 18.184 | 31.239 | 25.994 | 1'50.896 | 185,2 | 13:21'23.127 |
| 4 | 35.729 | 17.861 | 31.282 | 26.102 | 1'50.974 | 189,8 | 13:23'14.101 |
| 5 | 36.342 | 18.369 | 32.754 | 26.771 | 1'54.236C | 182,7 | 13:25'08.337 |
| Race Time 9'22.733 + 0.069Pen | | | | | | | |

| 7° 17 R. BIJMAN [1'50.839] | | | | | | | |
|-----------------------------------|---------------|---------------|---------------|---------------|-----------------|--------------|--------------|
| Lap | Seg1 | Seg2 | Seg3 | Seg4 | Lap Time | km/h | Local Time |
| 1 | | 18.088 | 30.856 | 26.027 | 1'56.495 | 191,8 | 13:17'42.099 |
| 2 | 35.951 | 18.052 | 30.937 | 26.279 | 1'51.219 | 191,2 | 13:19'33.318 |
| 3 | 35.980 | 18.235 | 30.615 | 26.511 | 1'51.341 | 186,5 | 13:21'24.659 |
| 4 | 35.893 | 18.015 | 30.594 | 26.337 | 1'50.839 | 186,2 | 13:23'15.498 |
| 5 | 35.999 | 17.867 | 32.717 | 26.347 | 1'52.930 | 193,2 | 13:25'08.428 |
| Race Time 9'22.824 | | | | | | | |

| 8° 57 A. MAHENDRA [1'49.734] | | | | | | | |
|-------------------------------------|--------|--------|---------------|---------------|-----------------|-------|--------------|
| Lap | Seg1 | Seg2 | Seg3 | Seg4 | Lap Time | km/h | Local Time |
| 1 | | 17.908 | 30.600 | 25.876 | 1'55.416 | 187,2 | 13:17'41.020 |
| 2 | 35.696 | 18.454 | 32.982 | 25.795 | 1'52.927 | 179,4 | 13:19'33.947 |
| 3 | 35.798 | 17.983 | 30.451 | 25.502 | 1'49.734 | 192,9 | 13:21'23.681 |

| | | | | | | | |
|--------------------|---------------|---------------|--------|--------|----------|--------------|--------------|
| 4 | 35.643 | 17.527 | 31.362 | 26.706 | 1'51.238 | 196,7 | 13:23'14.919 |
| 5 | 35.895 | 18.191 | 33.212 | 26.284 | 1'53.582 | 184,6 | 13:25'08.501 |
| Race Time 9'22.897 | | | | | | | |

| 9° 22 M. GARCIA [1'50.413] | | | | | | | |
|-----------------------------------|---------------|---------------|---------------|---------------|-----------------|--------------|--------------|
| Lap | Seg1 | Seg2 | Seg3 | Seg4 | Lap Time | km/h | Local Time |
| 1 | | 18.048 | 31.023 | 26.025 | 1'56.633 | 191,8 | 13:17'42.237 |
| 2 | 35.653 | 18.092 | 30.668 | 26.000 | 1'50.413 | 196,4 | 13:19'32.650 |
| 3 | 36.559 | 18.210 | 30.521 | 25.924 | 1'51.214 | 184,6 | 13:21'23.864 |
| 4 | 35.413 | 17.900 | 31.362 | 27.009 | 1'51.684 | 190,1 | 13:23'15.548 |
| 5 | 35.839 | 18.163 | 33.587 | 26.073 | 1'53.662 | 192,5 | 13:25'09.210 |
| Race Time 9'23.606 | | | | | | | |

| 10° 43 M. GAGGI [1'50.591] | | | | | | | |
|-----------------------------------|---------------|---------------|---------------|---------------|-----------------|--------------|--------------|
| Lap | Seg1 | Seg2 | Seg3 | Seg4 | Lap Time | km/h | Local Time |
| 1 | | 17.934 | 31.112 | 26.158 | 1'57.491 | 192,5 | 13:17'43.095 |
| 2 | 35.895 | 17.729 | 30.873 | 26.094 | 1'50.591 | 194,6 | 13:19'33.686 |
| 3 | 35.984 | 18.332 | 30.820 | 25.880 | 1'51.016 | 191,5 | 13:21'24.702 |
| 4 | 35.894 | 17.868 | 30.563 | 26.811 | 1'51.136 | 190,8 | 13:23'15.838 |
| 5 | 35.773 | 17.839 | 33.549 | 26.438 | 1'53.599 | 195,7 | 13:25'09.437 |
| Race Time 9'23.833 | | | | | | | |

| 11° 12 D. CZARKOWSKI [1'50.370] | | | | | | | |
|--|---------------|---------------|---------------|---------------|-----------------|--------------|--------------|
| Lap | Seg1 | Seg2 | Seg3 | Seg4 | Lap Time | km/h | Local Time |
| 1 | | 18.028 | 31.247 | 26.059 | 1'58.275 | 192,5 | 13:17'43.879 |
| 2 | 35.939 | 18.052 | 30.754 | 26.071 | 1'50.816 | 189,8 | 13:19'34.695 |
| 3 | 36.347 | 17.875 | 30.679 | 26.036 | 1'50.937 | 187,2 | 13:21'25.632 |
| 4 | 35.738 | 17.705 | 30.805 | 26.122 | 1'50.370 | 189,1 | 13:23'16.002 |
| 5 | 36.136 | 18.026 | 32.736 | 26.741 | 1'53.639 | 190,1 | 13:25'09.641 |
| Race Time 9'24.037 | | | | | | | |

| 12° 66 P. TONN [1'50.270] | | | | | | | |
|----------------------------------|---------------|---------------|---------------|---------------|-----------------|--------------|--------------|
| Lap | Seg1 | Seg2 | Seg3 | Seg4 | Lap Time | km/h | Local Time |
| 1 | | 17.807 | 31.155 | 25.976 | 1'57.044 | 191,8 | 13:17'42.648 |
| 2 | 35.743 | 17.856 | 30.682 | 25.989 | 1'50.270 | 192,5 | 13:19'32.918 |
| 3 | 36.390 | 18.606 | 30.631 | 25.478 | 1'51.105 | 186,5 | 13:21'24.023 |
| 4 | 37.083 | 17.858 | 30.631 | 26.340 | 1'51.912 | 188,5 | 13:23'15.935 |
| 5 | 35.850 | 18.125 | 33.469 | 26.495 | 1'53.939 | 189,8 | 13:25'09.874 |
| Race Time 9'24.270 | | | | | | | |

| 13° 47 F. SEABRIGHT [1'50.855] | | | | | | | |
|---------------------------------------|---------------|---------------|---------------|---------------|-----------------|--------------|--------------|
| Lap | Seg1 | Seg2 | Seg3 | Seg4 | Lap Time | km/h | Local Time |
| 1 | | 17.961 | 30.877 | 26.034 | 1'56.895 | 192,9 | 13:17'42.499 |
| 2 | 35.910 | 17.920 | 31.266 | 25.759 | 1'50.855 | 190,5 | 13:19'33.354 |
| 3 | 35.893 | 18.687 | 30.715 | 26.007 | 1'51.302 | 184,6 | 13:21'24.656 |
| 4 | 35.485 | 18.231 | 30.601 | 26.703 | 1'51.020 | 185,9 | 13:23'15.676 |
| 5 | 36.017 | 18.076 | 34.180 | 26.183 | 1'54.456 | 191,2 | 13:25'10.132 |
| Race Time 9'24.528 | | | | | | | |

| 14° 41 R. TRAGNI [1'50.750] | | | | | | | |
|------------------------------------|---------------|---------------|---------------|---------------|-----------------|--------------|--------------|
| Lap | Seg1 | Seg2 | Seg3 | Seg4 | Lap Time | km/h | Local Time |
| 1 | | 18.093 | 31.437 | 26.043 | 1'58.394 | 191,8 | 13:17'43.998 |
| 2 | 36.077 | 18.088 | 30.558 | 26.027 | 1'50.750 | 190,5 | 13:19'34.748 |
| 3 | 35.882 | 18.065 | 30.713 | 26.115 | 1'50.775 | 190,1 | 13:21'25.523 |
| 4 | 36.064 | 17.904 | 30.746 | 26.113 | 1'50.827 | 192,5 | 13:23'16.350 |
| 5 | 35.885 | 18.193 | 33.184 | 26.912 | 1'54.174 | 185,9 | 13:25'10.524 |
| Race Time 9'24.920 | | | | | | | |

| 15° 80 G. MANSO [1'50.562] | | | | | | | |
|-----------------------------------|---------------|---------------|---------------|---------------|-----------------|--------------|--------------|
| Lap | Seg1 | Seg2 | Seg3 | Seg4 | Lap Time | km/h | Local Time |
| 1 | | 18.034 | 31.211 | 25.998 | 1'57.792 | 193,9 | 13:17'43.396 |
| 2 | 36.137 | 18.291 | 30.691 | 25.730 | 1'50.849 | 186,5 | 13:19'34.245 |
| 3 | 35.885 | 18.065 | 30.874 | 25.738 | 1'50.562 | 192,2 | 13:21'24.807 |
| 4 | 36.477 | 18.076 | 31.114 | 26.199 | 1'51.866 | 187,5 | 13:23'16.673 |
| 5 | 35.856 | 18.028 | 34.213 | 26.964 | 1'55.061 | 187,2 | 13:25'11.734 |
| Race Time 9'26.130 | | | | | | | |

20/04/2024 P = Pits In/Out - C = Lap Time Cancelled

These data/results cannot be reproduced, stored and/or transmitted in whole or in part by any manner of electronic, mechanical, photocopying, recording, broadcasting or otherwise now known or herein after developed without the previous express consent by the copyright owner, except for reproduction in daily press and regular printed publications on sale to the public within 60 days of the event related to those data/results and always provided that copyright symbol appears together as follows below.

© DORNA WSBK ORGANIZATION Srl 2024

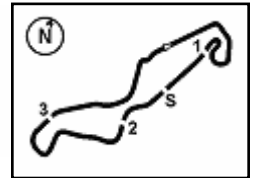

Pirelli Dutch Round, 19-21 April 2024
Chronological Analysis Race 1

Start at 13:15'45.604

2 / 2

| 16° 31 E. BARTOLINI (1'50.395) | | | | | | | |
|--------------------------------|---------------|---------------|---------------|---------------|-----------------|--------------|--------------|
| Lap | Seg.1 | Seg.2 | Seg.3 | Seg.4 | Lap Time | km/h | Local Time |
| 1 | | 17.921 | 31.367 | 26.044 | 1'58.099 | 191,8 | 13:17'43.703 |
| 2 | 35.797 | 18.183 | 30.684 | 25.731 | 1'50.395 | 185,9 | 13:19'34.098 |
| 3 | 38.016 | 17.831 | 30.791 | 25.797 | 1'52.435 | 189,8 | 13:21'26.533 |
| 4 | 37.791 | 18.514 | 31.520 | 26.606 | 1'54.431 | 182,1 | 13:23'20.964 |
| 5 | 35.813 | 18.476 | 33.327 | 26.978 | 1'54.594C | 183,1 | 13:25'15.558 |
| Race Time 9'29.954 | | | | | | | |

| | | | | | | | |
|--------------------|--------|--------|--------|--------|----------|--------------|--------------|
| 4 | 35.708 | 17.913 | 30.616 | 26.544 | 1'50.781 | 187,5 | 13:23'15.341 |
| 5 | 35.833 | 18.092 | | | | 196,0 | |
| Race Time 7'29.737 | | | | | | | |

| 17° 24 M. AGAZZI (1'51.482) | | | | | | | |
|-----------------------------|---------------|---------------|---------------|---------------|-----------------|--------------|--------------|
| Lap | Seg.1 | Seg.2 | Seg.3 | Seg.4 | Lap Time | km/h | Local Time |
| 1 | | 18.127 | 31.270 | 26.071 | 1'59.441 | 195,7 | 13:17'45.045 |
| 2 | 36.387 | 18.073 | 30.864 | 26.158 | 1'51.482 | 187,8 | 13:19'36.527 |
| 3 | 36.461 | 18.250 | 31.278 | 26.288 | 1'52.277 | 185,2 | 13:21'28.804 |
| 4 | 36.261 | 18.233 | 31.426 | 26.782 | 1'52.702 | 186,9 | 13:23'21.506 |
| 5 | 36.280 | 18.646 | 33.297 | 27.016 | 1'55.239C | 181,5 | 13:25'16.745 |
| Race Time 9'31.141 | | | | | | | |

| RET 38 D. SALVADOR (1'50.137) | | | | | | | |
|-------------------------------|---------------|---------------|---------------|---------------|-----------------|--------------|--------------|
| Lap | Seg.1 | Seg.2 | Seg.3 | Seg.4 | Lap Time | km/h | Local Time |
| 1 | | 17.915 | 30.954 | 25.910 | 1'57.897 | 190,5 | 13:17'43.501 |
| 2 | 35.570 | 17.769 | 30.701 | 26.097 | 1'50.137 | 194,6 | 13:19'33.638 |
| 3 | 35.951 | 18.312 | 30.691 | 26.096 | 1'51.050 | 190,1 | 13:21'24.688 |
| 4 | | | | | | | |
| Race Time 5'39.084 | | | | | | | |

| 18° 11 F. NOVOTNY (1'50.950) | | | | | | | |
|------------------------------|---------------|---------------|---------------|---------------|-----------------|--------------|--------------|
| Lap | Seg.1 | Seg.2 | Seg.3 | Seg.4 | Lap Time | km/h | Local Time |
| 1 | | 18.134 | 30.928 | 26.266 | 1'58.867 | 188,8 | 13:17'44.471 |
| 2 | 36.414 | 18.045 | 30.643 | 25.848 | 1'50.950 | 188,2 | 13:19'35.421 |
| 3 | 36.395 | 17.958 | 32.148 | 26.405 | 1'52.906 | 191,5 | 13:21'28.327 |
| 4 | 36.664 | 18.109 | 31.576 | 26.878 | 1'53.227 | 187,8 | 13:23'21.554 |
| 5 | 36.419 | 18.387 | 33.592 | 26.850 | 1'55.248C | 185,2 | 13:25'16.802 |
| Race Time 9'31.198 | | | | | | | |

| RET 77 J. OSUNA SAEZ (1'50.687) | | | | | | | |
|---------------------------------|---------------|---------------|---------------|---------------|-----------------|--------------|--------------|
| Lap | Seg.1 | Seg.2 | Seg.3 | Seg.4 | Lap Time | km/h | Local Time |
| 1 | | 18.008 | 31.161 | 26.171 | 1'57.667 | 193,2 | 13:17'43.271 |
| 2 | 35.667 | 17.889 | 31.118 | 26.013 | 1'50.687 | 192,9 | 13:19'33.958 |
| 3 | 35.941 | 18.287 | 31.016 | 25.960 | 1'51.204 | 196,4 | 13:21'25.162 |
| 4 | | | | | | | |
| Race Time 5'39.558 | | | | | | | |

| 19° 25 M. MARTELLA (1'50.706) | | | | | | | |
|-------------------------------|---------------|---------------|---------------|---------------|-----------------|--------------|--------------|
| Lap | Seg.1 | Seg.2 | Seg.3 | Seg.4 | Lap Time | km/h | Local Time |
| 1 | | 18.192 | 31.316 | 26.216 | 1'58.961 | 194,2 | 13:17'44.565 |
| 2 | 36.070 | 17.994 | 30.708 | 25.934 | 1'50.706 | 188,5 | 13:19'35.271 |
| 3 | 36.072 | 17.933 | 31.090 | 26.532 | 1'51.627 | 188,2 | 13:21'26.898 |
| 4 | 35.997 | 18.416 | 31.672 | 27.425 | 1'53.510 | 182,1 | 13:23'20.408 |
| 5 | 36.265 | 18.716 | 34.226 | 27.246 | 1'56.453C | 178,8 | 13:25'16.861 |
| Race Time 9'31.257 | | | | | | | |

| RET 26 M. GENNAI (1'50.941) | | | | | | | |
|-----------------------------|---------------|---------------|---------------|---------------|-----------------|--------------|--------------|
| Lap | Seg.1 | Seg.2 | Seg.3 | Seg.4 | Lap Time | km/h | Local Time |
| 1 | | 17.859 | 30.936 | 25.530 | 1'56.009 | 197,8 | 13:17'41.613 |
| 2 | 35.730 | 17.881 | 30.899 | 26.431 | 1'50.941 | 192,9 | 13:19'32.554 |
| 3 | | | | | | | |
| Race Time 3'46.950 | | | | | | | |

| 20° 33 S. VAN DEN HOVEN (1'51.139) | | | | | | | |
|------------------------------------|---------------|---------------|---------------|---------------|-----------------|--------------|--------------|
| Lap | Seg.1 | Seg.2 | Seg.3 | Seg.4 | Lap Time | km/h | Local Time |
| 1 | | 17.924 | 31.153 | 26.036 | 1'58.519 | 196,7 | 13:17'44.123 |
| 2 | 36.199 | 17.952 | 30.932 | 26.137 | 1'51.220 | 193,5 | 13:19'35.343 |
| 3 | 36.324 | 17.865 | 30.944 | 26.006 | 1'51.139 | 193,2 | 13:21'26.482 |
| 4 | 38.356 | 18.122 | 31.455 | 26.873 | 1'54.806 | 186,2 | 13:23'21.288 |
| 5 | 38.401 | 18.745 | 32.712 | 26.816 | 1'56.674C | 182,7 | 13:25'17.962 |
| Race Time 9'32.358 | | | | | | | |

| RET 23 S. DI SORA (1'50.606) | | | | | | | |
|------------------------------|---------------|---------------|---------------|---------------|-----------------|--------------|--------------|
| Lap | Seg.1 | Seg.2 | Seg.3 | Seg.4 | Lap Time | km/h | Local Time |
| 1 | | 17.926 | 31.167 | 25.990 | 1'57.587 | 194,2 | 13:17'43.191 |
| 2 | 35.608 | 18.166 | 30.829 | 26.003 | 1'50.606 | 187,8 | 13:19'33.797 |
| 3 | | | | | | | |
| Race Time 3'48.193 | | | | | | | |

| 21° 29 G. ZANNINI (1'52.264) | | | | | | | |
|------------------------------|---------------|---------------|---------------|---------------|-----------------|--------------|--------------|
| Lap | Seg.1 | Seg.2 | Seg.3 | Seg.4 | Lap Time | km/h | Local Time |
| 1 | | 18.303 | 31.321 | 26.465 | 1'59.799 | 194,2 | 13:17'45.403 |
| 2 | 36.318 | 17.990 | 31.469 | 26.487 | 1'52.264 | 188,5 | 13:19'37.667 |
| 3 | 36.442 | 18.424 | 31.617 | 26.513 | 1'52.996C | 185,2 | 13:21'30.663 |
| 4 | 36.362 | 18.702 | 32.058 | 27.317 | 1'54.439 | 182,1 | 13:23'25.102 |
| 5 | 37.034 | 18.823 | 35.706 | 27.841 | 1'59.404C | 179,7 | 13:25'24.506 |
| Race Time 9'38.902 | | | | | | | |

| RET 27 C. CLARK (1'51.412) | | | | | | | |
|----------------------------|---------------|---------------|---------------|---------------|-----------------|--------------|--------------|
| Lap | Seg.1 | Seg.2 | Seg.3 | Seg.4 | Lap Time | km/h | Local Time |
| 1 | | 18.289 | 30.917 | 26.396 | 1'59.166 | 188,5 | 13:17'44.770 |
| 2 | 36.429 | 18.129 | 30.585 | 26.269 | 1'51.412 | 187,2 | 13:19'36.182 |
| 3 | | | | | | | |
| Race Time 3'50.578 | | | | | | | |

| 22° 71 I. BOLAND HERNANDEZ (1'52.730) | | | | | | | |
|---------------------------------------|---------------|---------------|---------------|---------------|-----------------|--------------|--------------|
| Lap | Seg.1 | Seg.2 | Seg.3 | Seg.4 | Lap Time | km/h | Local Time |
| 1 | | 18.409 | 31.349 | 26.333 | 1'59.954 | 194,6 | 13:17'45.558 |
| 2 | 36.476 | 18.279 | 31.529 | 26.446 | 1'52.730 | 186,2 | 13:19'38.288 |
| 3 | 36.678 | 18.480 | 31.801 | 26.968 | 1'53.927C | 184,0 | 13:21'32.215 |
| 4 | 36.662 | 19.017 | 33.087 | 28.308 | 1'57.074 | 179,7 | 13:23'29.289 |
| 5 | 38.439 | 19.608 | 34.884 | 28.721 | 2'01.652C | 176,8 | 13:25'30.941 |
| Race Time 9'45.337 | | | | | | | |

| RET 8 B. IERACI | | | | | | | |
|--------------------|-------|---------------|-------|-------|----------|--------------|------------|
| Lap | Seg.1 | Seg.2 | Seg.3 | Seg.4 | Lap Time | km/h | Local Time |
| 1 | | 17.985 | | | | 191,2 | |
| Race Time 8:44'3.6 | | | | | | | |

| RET 85 K. SABATUCCI (1'50.197) | | | | | | | |
|--------------------------------|---------------|---------------|---------------|---------------|-----------------|-------|--------------|
| Lap | Seg.1 | Seg.2 | Seg.3 | Seg.4 | Lap Time | km/h | Local Time |
| 1 | | 18.183 | 30.974 | 26.132 | 1'57.304 | 191,8 | 13:17'42.908 |
| 2 | 35.700 | 17.801 | 30.835 | 25.861 | 1'50.197 | 194,6 | 13:19'33.105 |
| 3 | 36.321 | 18.437 | 30.517 | 26.180 | 1'51.455 | 188,8 | 13:21'24.560 |

20/04/2024 P = Pits In/Out - C = Lap Time Cancelled

These data/results cannot be reproduced, stored and/or transmitted in whole or in part by any manner of electronic, mechanical, photocopying, recording, broadcasting or otherwise now known or herein after developed without the previous express consent by the copyright owner, except for reproduction in daily press and regular printed publications on sale to the public within 60 days of the event related to those data/results and always provided that copyright symbol appears together as follows below.

© DORNA WSBK ORGANIZATION Srl 2024

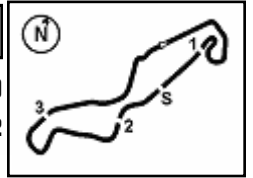

Pirelli Dutch Round, 19–21 April 2024
Best Laps & Speeds

| No. | Rider | Nat | Best Lap | | FP | | SP | | WUP | | RC1 | |
|-----|---|-----|-----------------------------|-----|----------------------|----------------------|----------------------------|----------------------------|-----|-----|-----|-----|
| | | | LL | SPD | LL | SPD | LL | SPD | LL | SPD | LL | SPD |
| 1 | 57 A. MAHENDRA Yamaha YZF-R3 | INA | 1'49.734 32 196,7 | | 1'55.555 10 180,0 | 1'55.388 10 184,0 | 1'59.944 4 186,2 | 1'49.734 8 196,7 | | | | |
| 2 | 88 D. MOGEDA Kawasaki Ninja 400 | ESP | 1'49.933 34 197,1 | | 1'57.971 11 188,5 | 1'57.109 11 186,2 | 2'00.568 4 192,5 | 1'49.933 8 197,1 | | | | |
| 3 | 38 D. SALVADOR Yamaha YZF-R3 | ESP | 1'50.137 31 194,6 | | 1'56.140 12 184,9 | 1'58.435 10 183,1 | 2'01.978 3 182,1 | 1'50.137 6 194,6 | | | | |
| 4 | 85 K. SABATUCCI Kawasaki Ninja 400 | ITA | 1'50.197 28 196,0 | | 1'57.725 10 190,1 | 1'57.873 11 185,9 | | 1'50.197 7 196,0 | | | | |
| 5 | 66 P. TONN KTM RC 390 R | GER | 1'50.270 35 192,5 | | 1'56.411 12 189,5 | 1'57.964 11 186,2 | 2'00.014 4 190,8 | 1'50.270 8 192,5 | | | | |
| 6 | 12 D. CZARKOWSKI Yamaha YZF-R3 | NED | 1'50.370 29 192,5 | | 2'00.435 10 185,2 | 1'59.051 11 180,0 | | 1'50.370 8 192,5 | | | | |
| 7 | 31 E. BARTOLINI Yamaha YZF-R3 | ITA | 1'50.395 34 191,8 | | 1'57.265 12 185,6 | 1'58.726 10 187,2 | 2'00.399 4 189,5 | 1'50.395 8 191,8 | | | | |
| 8 | 22 M. GARCIA Kove 321 RR-S | ESP | 1'50.413 34 196,4 | | 1'58.115 10 185,6 | 1'56.797 12 184,9 | 2'02.591 4 188,5 | 1'50.413 8 196,4 | | | | |
| 9 | 80 G. MANSO Yamaha YZF-R3 | BRA | 1'50.562 33 193,9 | | 2'00.506 11 180,9 | 1'58.391 11 186,5 | 2'01.581 3 186,9 | 1'50.562 8 193,9 | | | | |
| 10 | 43 M. GAGGI Yamaha YZF-R3 | ITA | 1'50.591 31 195,7 | | 1'58.425 11 181,2 | 1'57.867 8 187,8 | 2'03.159 4 185,9 | 1'50.591 8 195,7 | | | | |
| 11 | 23 S. DI SORA Yamaha YZF-R3 | FRA | 1'50.606 32 194,2 | | 1'57.560 11 182,1 | 1'56.702 12 186,5 | 2'00.566 4 187,2 | 1'50.606 5 194,2 | | | | |
| 12 | 77 J. OSUNA SAEZ Kawasaki Ninja 400 | ESP | 1'50.687 31 196,4 | | 1'58.641 11 185,6 | 1'58.890 10 184,6 | 2'00.051 4 188,8 | 1'50.687 6 196,4 | | | | |
| 13 | 25 M. MARTELLA Kawasaki Ninja 400 | ITA | 1'50.706 34 194,2 | | 2'01.268 11 178,2 | 1'58.683 11 184,6 | 2'03.251 4 183,4 | 1'50.706 8 194,2 | | | | |
| 14 | 58 I. IGLESIAS BRAVO Kawasaki Ninja 400 | ESP | 1'50.735 31 191,8 | | 1'58.414 11 188,2 | 1'57.025 11 184,9 | 2'06.969 1 190,5 | 1'50.735 8 191,8 | | | | |
| 15 | 41 R. TRAGNI Yamaha YZF-R3 | ITA | 1'50.750 30 192,5 | | 1'58.825 11 181,2 | 1'56.763 8 184,0 | 2'03.376 3 185,2 | 1'50.750 8 192,5 | | | | |
| 16 | 17 R. BIJMAN Kawasaki Ninja 400 | NED | 1'50.839 33 193,2 | | 1'57.641 11 188,5 | 1'57.314 10 181,2 | 2'01.982 4 189,1 | 1'50.839 8 193,2 | | | | |
| 17 | 47 F. SEABRIGHT Kawasaki Ninja 400 | GBR | 1'50.855 34 192,9 | | 1'57.749 11 182,4 | 1'55.372 11 181,5 | 2'00.069 4 184,0 | 1'50.855 8 192,9 | | | | |
| 18 | 7 L. VENEMAN Kawasaki Ninja 400 | NED | 1'50.870 32 192,9 | | 1'56.607 9 185,2 | 1'55.611 11 186,5 | 2'01.683 4 192,9 | 1'50.870 8 186,9 | | | | |
| 19 | 56 G. PRATAMA Yamaha YZF-R3 | INA | 1'50.896 30 190,1 | | 1'57.494 9 186,5 | 1'56.419 9 184,0 | 1'59.728 4 190,1 | 1'50.896 8 189,8 | | | | |
| 20 | 55 U. CALATAYUD Yamaha YZF-R3 | ESP | 1'50.914 34 194,2 | | 1'57.138 11 187,2 | 1'56.759 11 185,6 | 1'58.551 4 190,8 | 1'50.914 8 194,2 | | | | |
| 21 | 26 M. GENNAI Kawasaki Ninja 400 | ITA | 1'50.941 25 197,8 | | 2'02.709 5 181,8 | 1'57.164 11 184,0 | 2'04.513 4 190,8 | 1'50.941 5 197,8 | | | | |
| 22 | 53 P. SVOBODA Kawasaki Ninja 400 | CZE | 1'50.942 25 196,0 | | 2'00.691 3 183,4 | 1'55.548 10 182,4 | 2'00.302 4 189,5 | 1'50.942 8 196,0 | | | | |
| 23 | 11 F. NOVOTNY Kawasaki Ninja 400 | CZE | 1'50.950 34 191,5 | | 2'00.752 11 186,5 | 1'59.572 11 182,1 | 2'04.094 4 186,9 | 1'50.950 8 191,5 | | | | |
| 24 | 33 S. VAN DEN HOVEN Kawasaki Ninja 400 | NED | 1'51.139 34 196,7 | | 1'59.918 11 185,9 | 1'58.440 11 184,9 | 2'04.122 4 190,1 | 1'51.139 8 196,7 | | | | |
| 25 | 27 C. CLARK Kawasaki Ninja 400 | USA | 1'51.412 29 188,5 | | 2'01.749 11 182,7 | 1'58.793 12 179,7 | 2'05.688 1 183,1 | 1'51.412 5 188,5 | | | | |

20/04/2024

These data/results cannot be reproduced, stored and/or transmitted in whole or in part by any manner of electronic, mechanical, photocopying, recording, broadcasting or otherwise now known or herein after developed without the previous express consent by the copyright owner, except for reproduction in daily press and regular printed publications on sale to the public within 60 days of the event related to those data/results and always provided that copyright symbol appears together as follows below.

© DORNA WSBK ORGANIZATION Srl 2024

FICR PERUGIA TIMING



Pirelli Dutch Round, 19–21 April 2024
Best Laps & Speeds

2 / 2

| No. | Rider Bike | Nat | Best Lap | | FP | | SP | | WUP | | RC1 | | | | | | |
|-----|---|-----|-----------------------|-------|-----------------------|--------------|-----------------------|-------|---------------|--------------|----------------------|--------------|--|--|--|--|--|
| | | | LL | SPD | LL | SPD | LL | SPD | LL | SPD | LL | SPD | | | | | |
| 26 | 24 M. AGAZZI Yamaha YZF-R3 | ITA | 1'51.482 32 | 195,7 | 2'00.855 11 | 179,4 | 1'59.023 10 | 181,8 | 2'01.937 3 | 184,6 | 1'51.482 8 | 195,7 | | | | | |
| 27 | 29 G. ZANNINI Kawasaki Ninja 400 | ITA | 1'52.264 31 | 194,2 | 1'59.818 11 | 179,7 | 2'00.169 8 | 178,2 | 2'09.287 4 | 183,4 | 1'52.264 8 | 194,2 | | | | | |
| 28 | 71 I. BOLANO HERNANDEZ Kawasaki Ninja 400 | ESP | 1'52.730 32 | 194,6 | 2'02.186 11 | 180,6 | 1'59.579 9 | 181,2 | 2'02.012 4 | 190,5 | 1'52.730 8 | 194,6 | | | | | |
| 29 | 1 J. BUIS KTM RC 390 R | NED | 1'56.546 28 | 194,6 | 1'56.546 12 | 186,9 | 1'56.841 10 | 188,2 | 1'59.104 4 | 194,6 | | 2 | | | | | |
| 30 | 9 E. ERCOLANI Yamaha YZF-R3 | ITA | 1'56.969 27 | 187,2 | 1'58.070 12 | 184,6 | 1'56.969 10 | 185,6 | 2'01.060 4 | 187,2 | 1 | | | | | | |
| 31 | 91 M. VANNUCCI Yamaha YZF-R3 | ITA | 1'57.013 18 | 182,7 | 1'57.013 9 | 182,7 | 1'57.018 6 | 180,0 | 2'15.770 2 | 181,8 | 1 | | | | | | |
| 32 | 62 K. FONTAINHA Yamaha YZF-R3 | BRA | 1'57.495 28 | 182,4 | 1'57.495 12 | 182,4 | 1'57.745 11 | 181,8 | 2'01.097 3 | 180,9 | 2 | | | | | | |
| 33 | 8 B. IERACI Kawasaki Ninja 400 | ITA | 1'58.124 21 | 191,2 | 2'00.662 7 | 183,1 | 1'58.124 11 | 186,2 | 177,9 | | 3 | 191,2 | | | | | |
| 34 | 48 J. GARCIA GONZALEZ Kove 321 RR-S | ESP | 1'58.210 26 | 190,1 | 1'58.210 10 | 185,9 | 1'58.858 10 | 187,5 | 2'02.061 4 | 190,1 | 2 | | | | | | |

20/04/2024

These data/results cannot be reproduced, stored and/or transmitted in whole or in part by any manner of electronic, mechanical, photocopying, recording, broadcasting or otherwise now known or herein after developed without the previous express consent by the copyright owner, except for reproduction in daily press and regular printed publications on sale to the public within 60 days of the event related to those data/results and always provided that copyright symbol appears together as follows below.

© DORNA WSBK ORGANIZATION Srl 2024

Pirelli Dutch Round, 19–21 April 2024
Fastest Laps Race 1

| | No. | Rider | Nat | Team | Bike | Lap | Time | Gap |
|----|-----|---------------------|-----|---------------------------------------|--------------------|-----|-----------------|-------|
| 1 | 57 | A. MAHENDRA | INA | Team BrCorse | Yamaha YZF-R3 | 3 | 1'49.734 | |
| 2 | 88 | D. MOGEDA | ESP | Team#109 Retro Traffic Kawasaki | Kawasaki Ninja 400 | 2 | 1'49.933 | 0.199 |
| 3 | 38 | D. SALVADOR | ESP | MS Racing | Yamaha YZF-R3 | 2 | 1'50.137 | 0.403 |
| 4 | 85 | K. SABATUCCI | ITA | Team Flembbo-PL Performances | Kawasaki Ninja 400 | 2 | 1'50.197 | 0.463 |
| 5 | 66 | P. TONN | GER | Freudenberg KTM-PALIGO Racing | KTM RC 390 R | 2 | 1'50.270 | 0.536 |
| 6 | 12 | D. CZARKOWSKI | NED | Racing DC | Yamaha YZF-R3 | 4 | 1'50.370 | 0.636 |
| 7 | 31 | E. BARTOLINI | ITA | Yamaha Motocrossing WorldSSP300 Team | Yamaha YZF-R3 | 2 | 1'50.395 | 0.661 |
| 8 | 22 | M. GARCIA | ESP | KOVE Racing Team | Kove 321 RR-S | 2 | 1'50.413 | 0.679 |
| 9 | 80 | G. MANSO | BRA | Yamaha AD78 FIM LA by MS Racing | Yamaha YZF-R3 | 3 | 1'50.562 | 0.828 |
| 10 | 43 | M. GAGGI | ITA | Team BrCorse | Yamaha YZF-R3 | 2 | 1'50.591 | 0.857 |
| 11 | 23 | S. DI SORA | FRA | ARCO SASH MotoR University Team | Yamaha YZF-R3 | 2 | 1'50.606 | 0.872 |
| 12 | 77 | J. OSUNA SAEZ | ESP | DEZA-BOX 77 Racing Team | Kawasaki Ninja 400 | 2 | 1'50.687 | 0.953 |
| 13 | 25 | M. MARTELLA | ITA | Kawasaki GP Project | Kawasaki Ninja 400 | 2 | 1'50.706 | 0.972 |
| 14 | 58 | I. IGLESIAS BRAVO | ESP | Fusport-RT Motorsport by SKM-Kawasaki | Kawasaki Ninja 400 | 3 | 1'50.735 | 1.001 |
| 15 | 41 | R. TRAGNI | ITA | Pata Yamaha AG Motorsport Italia | Yamaha YZF-R3 | 2 | 1'50.750 | 1.016 |
| 16 | 17 | R. BIJMAN | NED | Team Flembbo-PL Performances | Kawasaki Ninja 400 | 4 | 1'50.839 | 1.105 |
| 17 | 47 | F. SEABRIGHT | GBR | Kawasaki GP Project | Kawasaki Ninja 400 | 2 | 1'50.855 | 1.121 |
| 18 | 7 | L. VENEMAN | NED | MTM Kawasaki | Kawasaki Ninja 400 | 3 | 1'50.870 | 1.136 |
| 19 | 56 | G. PRATAMA | INA | ProGP NitiRacing | Yamaha YZF-R3 | 3 | 1'50.896 | 1.162 |
| 20 | 55 | U. CALATAYUD | ESP | ARCO SASH MotoR University Team | Yamaha YZF-R3 | 3 | 1'50.914 | 1.180 |
| 21 | 26 | M. GENNAI | ITA | MTM Kawasaki | Kawasaki Ninja 400 | 2 | 1'50.941 | 1.207 |
| 22 | 53 | P. SVOBODA | CZE | Fusport-RT Motorsport by SKM-Kawasaki | Kawasaki Ninja 400 | 2 | 1'50.942 | 1.208 |
| 23 | 11 | F. NOVOTNY | CZE | Accolade Smrz Racing BGR | Kawasaki Ninja 400 | 2 | 1'50.950 | 1.216 |
| 24 | 33 | S. VAN DEN HOVEN | NED | Molenaar Racing | Kawasaki Ninja 400 | 3 | 1'51.139 | 1.405 |
| 25 | 27 | C. CLARK | USA | Accolade Smrz Racing BGR | Kawasaki Ninja 400 | 2 | 1'51.412 | 1.678 |
| 26 | 24 | M. AGAZZI | ITA | MS Racing | Yamaha YZF-R3 | 2 | 1'51.482 | 1.748 |
| 27 | 29 | G. ZANNINI | ITA | Team ProDina Kawasaki | Kawasaki Ninja 400 | 2 | 1'52.264 | 2.530 |
| 28 | 71 | I. BOLANO HERNANDEZ | ESP | DEZA-BOX 77 Racing Team | Kawasaki Ninja 400 | 2 | 1'52.730 | 2.996 |

20/04/2024

These data/results cannot be reproduced, stored and/or transmitted in whole or in part by any manner of electronic, mechanical, photocopying, recording, broadcasting or otherwise now known or herein after developed without the previous express consent by the copyright owner, except for reproduction in daily press and regular printed publications on sale to the public within 60 days of the event related to those data/results and always provided that copyright symbol appears together as follows below.

© DORNA WSBK ORGANIZATION Srl 2024

Pirelli Dutch Round, 19-21 April 2024
Weather Report Race 1
Session started 13:16 - Session ended 13:28

Air Temperature

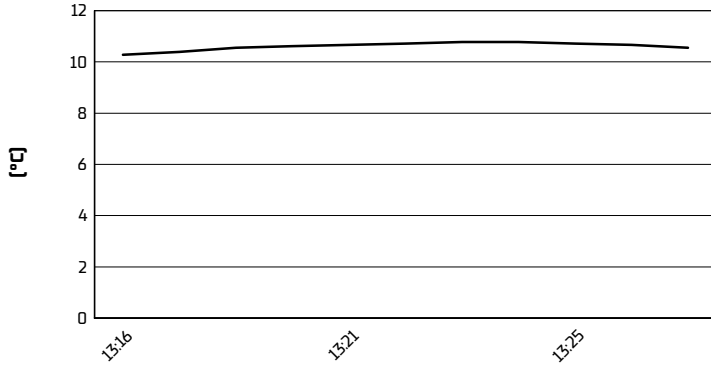

Track Temperature

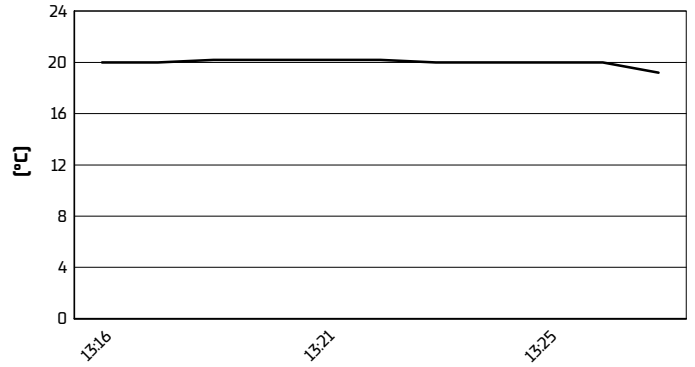

Air Pressure

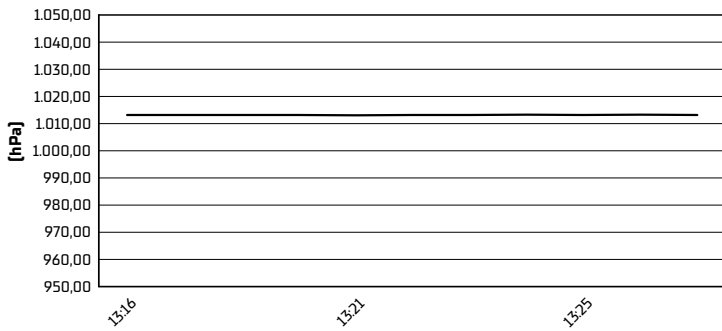

Humidity

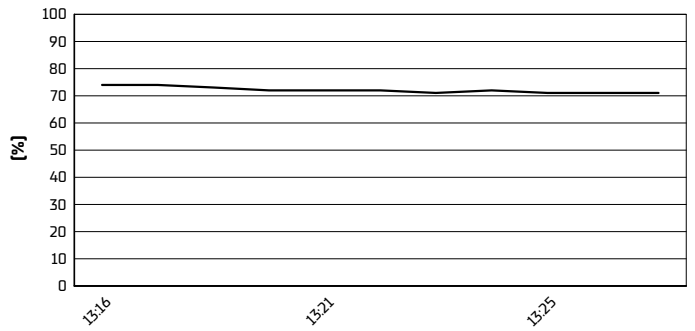

Wind Speed

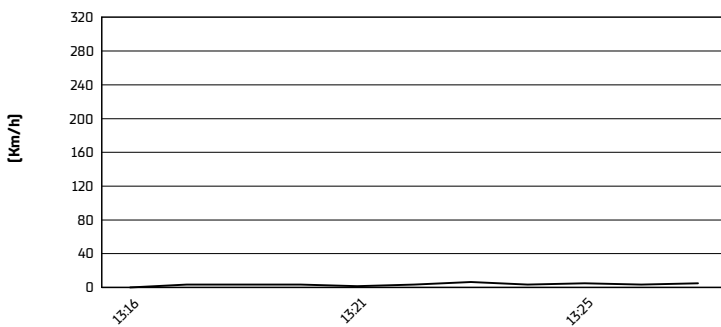

Wind Direction

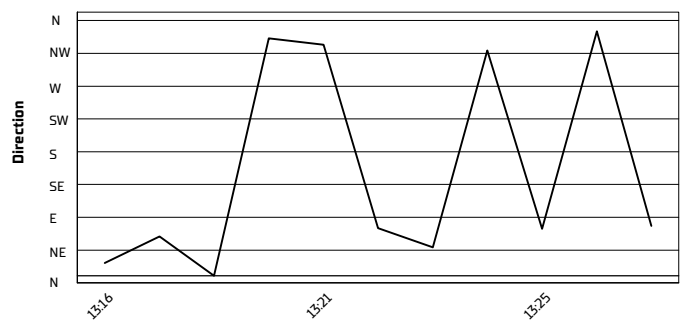

20/04/2024

These data/results cannot be reproduced, stored and/or transmitted in whole or in part by any manner of electronic, mechanical, photocopying, recording, broadcasting or otherwise now known or herein after developed without the previous express consent by the copyright owner, except for reproduction in daily press and regular printed publications on sale to the public within 60 days of the event related to those data/results and always provided that copyright symbol appears together as follows below.

© DORNA WSBK ORGANIZATION Srl 2024

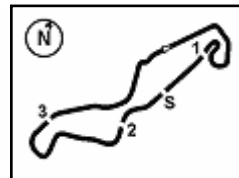

Pirelli Dutch Round, 19-21 April 2024

Provisional Starting Grid - Race 2 (12 Laps x 4,542 km = 54,504 km)

TT Circuit Assen 4.542 m

| | | | | | | |
|----|----|---|----|--|----|---|
| 1 | 1 | 57 MAHENDRA A. Yamaha 1'49.734 | 2 | 88 MOGEDA D. Kawasaki 1'49.933 | 3 | 38 SALVADOR D. Yamaha 1'50.137 |
| 2 | 4 | 66 TONN P. KTM 1'50.270 | 5 | 12 CZARKOWSKI D. Yamaha 1'50.370 | 6 | 31 BARTOLINI E. Yamaha 1'50.395 |
| 3 | 7 | 22 GARCIA M. Kove 1'50.413 | 8 | 80 MANSO G. Yamaha 1'50.562 | 9 | 47 SEABRIGHT F. Kawasaki 1'55.372 |
| 4 | 10 | 53 SVOBODA P. Kawasaki 1'55.548 | 11 | 7 VENEMAN L. Kawasaki 1'55.611 | 12 | 56 PRATAMA G. Yamaha 1'56.419 |
| 5 | 13 | 23 DI SORA S. Yamaha 1'56.702 | 14 | 55 CALATAYUD U. Yamaha 1'56.759 | 15 | 41 TRAGNI R. Yamaha 1'56.763 |
| 6 | 16 | 9 ERCOLANI E. Yamaha 1'56.969 | 17 | 91 VANNUCCI M. Yamaha 1'57.018 | 18 | 58 IGLESIAS BRAVO I Kawasaki 1'57.025 |
| 7 | 19 | 26 GENNAI M. Kawasaki 1'57.164 | 20 | 17 BIJMAN R. Kawasaki 1'57.314 | 21 | 62 FONTAINHA K. Yamaha 1'57.745 |
| 8 | 22 | 43 GAGGI M. Yamaha 1'57.867 | 23 | 8 IERACI B. Kawasaki 1'58.124 | 24 | 33 VAN DEN HOVEN S. Kawasaki 1'58.440 |
| 9 | 25 | 25 MARTELLA M. Kawasaki 1'58.683 | 26 | 27 CLARK C. Kawasaki 1'58.793 | 27 | 48 GARCIA GONZALEZ Kove 1'58.858 |
| 10 | 28 | 77 OSUNA SAEZ J. Kawasaki 1'58.890 | 29 | 24 AGAZZI M. Yamaha 1'59.023 | 30 | 11 NOVOTNY F. Kawasaki 1'59.572 |
| 11 | 31 | 71 BOLANO HERNANDEZ Kawasaki 1'59.579 | 32 | 29 ZANNINI G. Kawasaki 2'00.169 | | |

N.1 (Buis J.) has been declared unfit after Race 1
N.85 (Sabatucci K.) has been declared unfit after Race 1

20/04/2024 The Race Director

These data/results cannot be reproduced, stored and/or transmitted in whole or in part by any manner of electronic, mechanical, photocopying, recording, broadcasting or otherwise now known or herein after developed without the previous express consent by the copyright owner, except for reproduction in daily press and regular printed publications on sale to the public within 60 days of the event related to those data/results and always provided that copyright symbol appears together as follows below. © DORNA WSBK ORGANIZATION Srl 2024