

Pirelli Portuguese Round, 9–11 August 2024
Results Warm Up 2

No.	Rider	Nat	Team	Bike	Time	Gap	Rel.	Laps	Speed	
									Avg	Max
1	22 M. GARCIA	ESP	KOVE Racing Team	Kove 321 RR-S	1'54.704			4	144,121	209,2
2	26 M. GENNAI	ITA	MTM Kawasaki	Kawasaki Ninja 400	1'54.740	0.036	0.036	4	144,075	212,9
3	31 E. BARTOLINI	ITA	Yamaha Motoxracing WorldSSP300 Team	Yamaha YZF-R3	1'54.785	0.081	0.045	4	144,019	214,6
4	7 L. VENEMAN	NED	MTM Kawasaki	Kawasaki Ninja 400	1'54.788	0.084	0.003	4	144,015	210,8
5	58 I. IGLESIAS BRAVO	ESP	Fusport-RT Motorsport by SKM-Kawasaki	Kawasaki Ninja 400	1'55.207	0.503	0.419	4	143,491	211,6
6	56 G. PRATAMA	INA	ProGP NitiRacing	Yamaha YZF-R3	1'55.275	0.571	0.068	4	143,407	215,0
7	43 M. GAGGI	ITA	Team BrCorse	Yamaha YZF-R3	1'55.365	0.661	0.090	4	143,295	216,7
8	48 J. GARCIA GONZALEZ	ESP	KOVE Racing Team	Kove 321 RR-S	1'55.479	0.775	0.114	4	143,153	215,9
9	8 B. IERACI	ITA	Team ProDina Kawasaki	Kawasaki Ninja 400	1'55.557	0.853	0.078	4	143,057	213,3
10	88 D. MOGEDA	ESP	Team#109 Retro Traffic Kawasaki	Kawasaki Ninja 400	1'55.575	0.871	0.018	4	143,034	214,6
11	7 J. OSUNA SAEZ	ESP	DEZA-BDX 77 Racing Team	Kawasaki Ninja 400	1'55.623	0.919	0.048	4	142,975	216,3
12	38 D. SALVADOR	ESP	MS Racing	Yamaha YZF-R3	1'55.693	0.989	0.070	4	142,889	215,9
13	66 P. TONN	GER	Freudenberg KTM-PALIGO Racing	KTM RC 390 R	1'55.844	1.140	0.151	4	142,702	213,3
14	85 K. SABATUCCI	ITA	Team Flembbo-PL Performances	Kawasaki Ninja 400	1'55.934	1.230	0.090	3	142,591	219,4
15	50 C. THOMPSON	AUS	Fusport-RT Motorsport by SKM-Kawasaki	Kawasaki Ninja 400	1'55.989	1.285	0.055	5	142,524	209,6
16	57 A. MAHENDRA	INA	Team BrCorse	Yamaha YZF-R3	1'56.233	1.529	0.244	4	142,225	209,2
17	1 J. BUIJS	NED	Freudenberg KTM-PALIGO Racing	KTM RC 390 R	1'56.245	1.541	0.012	4	142,210	215,0
18	25 M. MARTELLA	ITA	Kawasaki GP Project	Kawasaki Ninja 400	1'56.272	1.568	0.027	4	142,177	212,9
19	47 F. SEABRIGHT	GBR	Kawasaki GP Project	Kawasaki Ninja 400	1'56.284	1.580	0.012	4	142,162	213,3
20	17 R. BIJMAN	NED	Team Flembbo-PL Performances	Kawasaki Ninja 400	1'56.312	1.608	0.028	4	142,128	215,0
21	91 M. VANNUCCI	ITA	Pata Yamaha AG Motorsport Italia	Yamaha YZF-R3	1'56.352	1.648	0.040	5	142,079	201,4
22	9 E. ERCOLANI	ITA	Yamaha Motoxracing WorldSSP300 Team	Yamaha YZF-R3	1'56.398	1.694	0.046	4	142,023	208,4
23	99 H. MAIER	BRA	MS Racing	Yamaha YZF-R3	1'56.414	1.710	0.016	4	142,004	207,2
24	55 U. CALATAYUD	ESP	ARCO SASH MotoR University Team	Yamaha YZF-R3	1'56.462	1.758	0.048	4	141,945	214,6
25	23 S. DI SORA	FRA	ARCO SASH MotoR University Team	Yamaha YZF-R3	1'56.528	1.824	0.066	4	141,865	211,2
26	62 K. FONTAINHA	BRA	Yamaha AD78 FIM LA by MS Racing	Yamaha YZF-R3	1'56.829	2.125	0.301	4	141,499	215,0
27	79 T. ALONSO	POR	Pons Motorsport Italika Racing	Kawasaki Ninja 400	1'56.842	2.138	0.013	4	141,483	212,1
28	9 G. ZANNINI	ITA	Team ProDina Kawasaki	Kawasaki Ninja 400	1'56.956	2.252	0.114	4	141,345	215,4
29	80 G. MANSO	BRA	Yamaha AD78 FIM LA by MS Racing	Yamaha YZF-R3	1'57.112	2.408	0.156	4	141,157	215,4
30	71 I. BOLANO HERNANDEZ	ESP	DEZA-BDX 77 Racing Team	Kawasaki Ninja 400	1'57.384	2.680	0.272	4	140,830	203,3
31	27 C. CLARK	USA	Accolade Smrz Racing BGR	Kawasaki Ninja 400	1'57.716	3.012	0.332	4	140,433	211,2
32	41 R. TRAGNI	ITA	Pata Yamaha AG Motorsport Italia	Yamaha YZF-R3	1'58.003	3.299	0.287	4	140,091	210,4
33	11 F. NOVOTNY	CZE	Accolade Smrz Racing BGR	Kawasaki Ninja 400	1'58.312	3.608	0.309	4	139,725	210,4

Qualifying Lap Time (105% of 1'54.704): 2'00.440

AIR	Humidity:	69%	Temp:	28°C
TRACK	Condition:	Dry	Temp:	33°C

Records	Pole	(SP)	2023	J.Perez Gonzalez	1'54.428	144,470	Km/h
	Race	(RC1)	2024	M.Vannucci	1'54.862	143,920	Km/h
	All Times	(SP)	2023	J.Perez Gonzalez	1'54.428	144,470	Km/h

Start 11/08/2024 11:20 End 11:32 The results are provisional until the end of the time limit for protests and appeals and the completion of the technical checks.

These data/results cannot be reproduced, stored and/or transmitted in whole or in part by any manner of electronic, mechanical, photocopying, recording, broadcasting or otherwise now known or herein after developed without the previous express consent by the copyright owner, except for reproduction in daily press and regular printed publications on sale to the public within 60 days of the event related to those data/results and always provided that copyright symbol appears together as follows below.

© DORNA WSBK ORGANIZATION Srl 2024

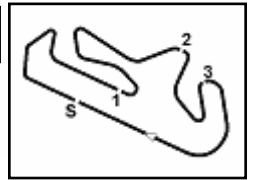

Pirelli Portuguese Round, 9-11 August 2024
Results Warm Up 2

Session Highlights

Local Time	No. Rider	Description
11.20.00		Start of Session
11.20.09		WorldSSP300 Pit Intervention Time: 1min 50secs
11.27.11	99 H. MAIER	#99 On Asphalt - Rejoined - Turn 5
11.28.25	99 H. MAIER	#99 Lap Time Cancelled [2'11.932] - Exceeded Track Limits - Turn
11.30.47	1 J. BUIS	#1 Lap Time Cancelled [1'56.509] - Exceeded Track Limits - Turn
11.30.52	23 S. DI SORA	#23 Lap Time Cancelled [1'58.957] - Exceeded Track Limits - Turn
11.32.47		End of Session

Fastest Laps Sequence

No.	Rider	Nat	Team	Bike	Local Time	Time	Gap	Avg
91	M. VANNUCCI	ITA	Pata Yamaha AG Motorsport Italia	Yamaha YZF-R3	11:24'07.890	1'57.500		140,691
50	C. THOMPSON	AUS	Fusport-RT Motorsport by SKM-Kawasaki	Kawasaki Ninja 400	11:24'09.885	1'56.502	-0.998	141,896
58	I. IGLESIAS BRAVO	ESP	Fusport-RT Motorsport by SKM-Kawasaki	Kawasaki Ninja 400	11:24'13.874	1'55.896	-0.606	142,638
88	D. MOGEDA	ESP	Team#109 Retro Traffic Kawasaki	Kawasaki Ninja 400	11:24'27.224	1'55.871	-0.025	142,669
48	J. GARCIA GONZALEZ	ESP	KOVE Racing Team	Kove 321 RR-S	11:24'28.131	1'55.765	-0.106	142,800
88	D. MOGEDA	ESP	Team#109 Retro Traffic Kawasaki	Kawasaki Ninja 400	11:26'22.799	1'55.575	-0.190	143,034
48	J. GARCIA GONZALEZ	ESP	KOVE Racing Team	Kove 321 RR-S	11:26'23.610	1'55.479	-0.096	143,153
31	E. BARTOLINI	ITA	Yamaha Motoxracing WorldSSP300 Team	Yamaha YZF-R3	11:27'01.723	1'55.385	-0.094	143,270
22	M. GARCIA	ESP	KOVE Racing Team	Kove 321 RR-S	11:27'03.219	1'54.987	-0.398	143,766
7	L. VENEMAN	NED	MTM Kawasaki	Kawasaki Ninja 400	11:28'56.557	1'54.788	-0.199	144,015
22	M. GARCIA	ESP	KOVE Racing Team	Kove 321 RR-S	11:28'57.923	1'54.704	-0.084	144,121

Start 11:20 End 11:32 The results are provisional until the end of the time limit for protests and appeals and the completion of the technical checks.

These data/results cannot be reproduced, stored and/or transmitted in whole or in part by any manner of electronic, mechanical, photocopying, recording, broadcasting or otherwise now known or herein after developed without the previous express consent by the copyright owner, except for reproduction in daily press and regular printed publications on sale to the public within 60 days of the event related to those data/results and always provided that copyright symbol appears together as follows below.

© DORNA WSBK ORGANIZATION Srl 2024

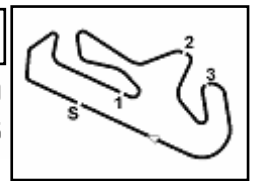

Portimao 4.592 m

Pirelli Portuguese Round, 9-11 August 2024
Best Sectors & Speed Warm Up 2

BEST LAP		
1	22 M. GARCIA	Kove 321 RR-S 1'54.704
2	26 M. GENNAI	Kawasaki Ninja 400 1'54.740
3	31 E. BARTOLINI	Yamaha YZF-R3 1'54.785
4	7 L. VENEMAN	Kawasaki Ninja 400 1'54.788
5	58 I. IGLESIAS BRAVO	Kawasaki Ninja 400 1'55.207
6	56 G. PRATAMA	Yamaha YZF-R3 1'55.275
7	43 M. GAGGI	Yamaha YZF-R3 1'55.365
8	48 J. GARCIA GONZALEZ	Kove 321 RR-S 1'55.479
9	8 B. IERACI	Kawasaki Ninja 400 1'55.557
10	88 D. MOGEDA	Kawasaki Ninja 400 1'55.575
11	77 J. OSUNA SAEZ	Kawasaki Ninja 400 1'55.623
12	38 D. SALVADOR	Yamaha YZF-R3 1'55.693
13	66 P. TONN	KTM RC 390 R 1'55.844
14	85 K. SABATUCCI	Kawasaki Ninja 400 1'55.934
15	50 C. THOMPSON	Kawasaki Ninja 400 1'55.989
16	57 A. MAHENDRA	Yamaha YZF-R3 1'56.233
17	1 J. BUIS	KTM RC 390 R 1'56.245
18	25 M. MARTELLA	Kawasaki Ninja 400 1'56.272
19	47 F. SEABRIGHT	Kawasaki Ninja 400 1'56.284
20	17 R. BIJMAN	Kawasaki Ninja 400 1'56.312
21	91 M. VANNUCCI	Yamaha YZF-R3 1'56.352
22	9 E. ERCOLANI	Yamaha YZF-R3 1'56.398
23	99 H. MAIER	Yamaha YZF-R3 1'56.414
24	55 U. CALATAYUD	Yamaha YZF-R3 1'56.462
25	23 S. DI SORA	Yamaha YZF-R3 1'56.528
26	62 K. FONTAINHA	Yamaha YZF-R3 1'56.829
27	79 T. ALONSO	Kawasaki Ninja 400 1'56.842
28	29 G. ZANNINI	Kawasaki Ninja 400 1'56.956
29	80 G. MANSO	Yamaha YZF-R3 1'57.112
30	71 I. BOLANO HERNANDEZ	Kawasaki Ninja 400 1'57.384
31	27 C. CLARK	Kawasaki Ninja 400 1'57.716
32	41 R. TRAGNI	Yamaha YZF-R3 1'58.003
33	11 F. NOVOTNY	Kawasaki Ninja 400 1'58.312

SPEED		
1	85 K. SABATUCCI	Kawasaki Ninja 400 219,4
2	43 M. GAGGI	Yamaha YZF-R3 216,7
3	77 J. OSUNA SAEZ	Kawasaki Ninja 400 216,3
4	38 D. SALVADOR	Yamaha YZF-R3 215,9
5	48 J. GARCIA GONZALEZ	Kove 321 RR-S 215,9
6	29 G. ZANNINI	Kawasaki Ninja 400 215,4
7	80 G. MANSO	Yamaha YZF-R3 215,4
8	1 J. BUIS	KTM RC 390 R 215,0
9	56 G. PRATAMA	Yamaha YZF-R3 215,0
10	17 R. BIJMAN	Kawasaki Ninja 400 215,0
11	62 K. FONTAINHA	Yamaha YZF-R3 215,0
12	55 U. CALATAYUD	Yamaha YZF-R3 214,6
13	88 D. MOGEDA	Kawasaki Ninja 400 214,6
14	31 E. BARTOLINI	Yamaha YZF-R3 214,6
15	47 F. SEABRIGHT	Kawasaki Ninja 400 213,3
16	8 B. IERACI	Kawasaki Ninja 400 213,3
17	66 P. TONN	KTM RC 390 R 213,3
18	25 M. MARTELLA	Kawasaki Ninja 400 212,9
19	26 M. GENNAI	Kawasaki Ninja 400 212,9
20	79 T. ALONSO	Kawasaki Ninja 400 212,1
21	58 I. IGLESIAS BRAVO	Kawasaki Ninja 400 211,6
22	27 C. CLARK	Kawasaki Ninja 400 211,2
23	23 S. DI SORA	Yamaha YZF-R3 211,2
24	7 L. VENEMAN	Kawasaki Ninja 400 210,8
25	11 F. NOVOTNY	Kawasaki Ninja 400 210,4
26	41 R. TRAGNI	Yamaha YZF-R3 210,4
27	50 C. THOMPSON	Kawasaki Ninja 400 209,6
28	22 M. GARCIA	Kove 321 RR-S 209,2
29	57 A. MAHENDRA	Yamaha YZF-R3 209,2
30	9 E. ERCOLANI	Yamaha YZF-R3 208,4
31	99 H. MAIER	Yamaha YZF-R3 207,2
32	71 I. BOLANO HERNANDEZ	Kawasaki Ninja 400 203,3
33	91 M. VANNUCCI	Yamaha YZF-R3 201,4

SEG. 1		
1	22 M. GARCIA	37.368
2	7 L. VENEMAN	37.445
3	48 J. GARCIA GONZALEZ	37.459
4	31 E. BARTOLINI	37.617
5	8 B. IERACI	37.636
6	26 M. GENNAI	37.644
7	43 M. GAGGI	37.735
8	58 I. IGLESIAS BRAVO	37.744
9	88 D. MOGEDA	37.750
10	56 G. PRATAMA	37.752
11	55 U. CALATAYUD	37.844
12	66 P. TONN	37.854
13	85 K. SABATUCCI	37.855
14	77 J. OSUNA SAEZ	37.879
15	38 D. SALVADOR	37.940
16	80 G. MANSO	37.974
17	1 J. BUIS	37.982
18	17 R. BIJMAN	38.008
19	9 E. ERCOLANI	38.011
20	57 A. MAHENDRA	38.025
21	47 F. SEABRIGHT	38.029
22	25 M. MARTELLA	38.056
23	23 S. DI SORA	38.126
24	50 C. THOMPSON	38.136
25	99 H. MAIER	38.236
26	62 K. FONTAINHA	38.258
27	91 M. VANNUCCI	38.280
28	79 T. ALONSO	38.320
29	11 F. NOVOTNY	38.412
30	29 G. ZANNINI	38.432
31	71 I. BOLANO HERNANDEZ	38.622
32	27 C. CLARK	38.627
33	41 R. TRAGNI	38.675

SEG. 2		
1	26 M. GENNAI	33.879
2	22 M. GARCIA	33.897
3	31 E. BARTOLINI	33.924
4	7 L. VENEMAN	34.002
5	56 G. PRATAMA	34.080
6	66 P. TONN	34.098
7	77 J. OSUNA SAEZ	34.103
8	8 B. IERACI	34.104
9	48 J. GARCIA GONZALEZ	34.112
10	58 I. IGLESIAS BRAVO	34.168
11	43 M. GAGGI	34.177
12	38 D. SALVADOR	34.197
13	88 D. MOGEDA	34.217
14	1 J. BUIS	34.283
15	91 M. VANNUCCI	34.283
16	99 H. MAIER	34.364
17	50 C. THOMPSON	34.370
18	57 A. MAHENDRA	34.374
19	85 K. SABATUCCI	34.398
20	62 K. FONTAINHA	34.406
21	23 S. DI SORA	34.440
22	25 M. MARTELLA	34.448
23	9 E. ERCOLANI	34.488
24	47 F. SEABRIGHT	34.500
25	79 T. ALONSO	34.513
26	29 G. ZANNINI	34.521
27	71 I. BOLANO HERNANDEZ	34.521
28	80 G. MANSO	34.691
29	17 R. BIJMAN	34.693
30	27 C. CLARK	34.816
31	41 R. TRAGNI	34.824
32	55 U. CALATAYUD	34.917
33	11 F. NOVOTNY	35.041

SEG. 3		
1	50 C. THOMPSON	22.667
2	58 I. IGLESIAS BRAVO	22.736
3	7 L. VENEMAN	22.739
4	57 A. MAHENDRA	22.819
5	22 M. GARCIA	22.832
6	38 D. SALVADOR	22.898
7	31 E. BARTOLINI	22.907
8	48 J. GARCIA GONZALEZ	22.932
9	99 H. MAIER	22.935
10	26 M. GENNAI	22.943
11	43 M. GAGGI	22.949
12	23 S. DI SORA	22.976
13	77 J. OSUNA SAEZ	22.986
14	88 D. MOGEDA	23.006
15	66 P. TONN	23.020
16	91 M. VANNUCCI	23.038
17	1 J. BUIS	23.044
18	55 U. CALATAYUD	23.050
19	9 E. ERCOLANI	23.056
20	56 G. PRATAMA	23.058
21	85 K. SABATUCCI	23.069
22	47 F. SEABRIGHT	23.070
23	79 T. ALONSO	23.080
24	8 B. IERACI	23.095
25	17 R. BIJMAN	23.111
26	62 K. FONTAINHA	23.134
27	71 I. BOLANO HERNANDEZ	23.161
28	25 M. MARTELLA	23.166
29	29 G. ZANNINI	23.192
30	80 G. MANSO	23.291
31	27 C. CLARK	23.336
32	11 F. NOVOTNY	23.414
33	41 R. TRAGNI	23.433

SEG. 4		
1	26 M. GENNAI	20.274
2	56 G. PRATAMA	20.279
3	31 E. BARTOLINI	20.337
4	88 D. MOGEDA	20.386
5	22 M. GARCIA	20.389
6	55 U. CALATAYUD	20.397
7	38 D. SALVADOR	20.409
8	77 J. OSUNA SAEZ	20.430
9	8 B. IERACI	20.435
10	17 R. BIJMAN	20.463
11	9 E. ERCOLANI	20.502
12	48 J. GARCIA GONZALEZ	20.504
13	43 M. GAGGI	20.504
14	29 G. ZANNINI	20.514
15	85 K. SABATUCCI	20.533
16	58 I. IGLESIAS BRAVO	20.535
17	57 A. MAHENDRA	20.536
18	1 J. BUIS	20.541
19	23 S. DI SORA	20.566
20	25 M. MARTELLA	20.585
21	66 P. TONN	20.598
22	7 L. VENEMAN	20.602
23	47 F. SEABRIGHT	20.603
24	91 M. VANNUCCI	20.695
25	27 C. CLARK	20.708
26	50 C. THOMPSON	20.723
27	41 R. TRAGNI	20.779
28	80 G. MANSO	20.810
29	62 K. FONTAINHA	20.818
30	79 T. ALONSO	20.831
31	99 H. MAIER	20.879
32	11 F. NOVOTNY	20.921
33	71 I. BOLANO HERNANDEZ	21.080

11/08/2024

These data/results cannot be reproduced, stored and/or transmitted in whole or in part by any manner of electronic, mechanical, photocopying, recording, broadcasting or otherwise now known or herein after developed without the previous express consent by the copyright owner, except for reproduction in daily press and regular printed publications on sale to the public within 60 days of the event related to those data/results and always provided that copyright symbol appears together as follows below.

© DORNA WSBK ORGANIZATION Srl 2024



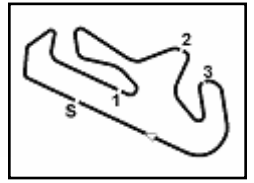

Portimao 4.592 m

Pirelli Portuguese Round, 9-11 August 2024
Ideal Times Warm Up 2

No.	Rider	Nat	Bike	Seg. 1	Seg. 2	Seg. 3	Seg. 4	Ideal Time			
				Diff. 1	Diff. 2	Diff. 3	Diff. 4	Best Lap	Pos.	Diff.	
1	22 M. GARCIA	ESP	Kove 321 RR-S	37.368	33.897 +0.149	22.832 +0.069	20.389	1'54.486	1'54.704	1	0.218
2	26 M. GENNAI	ITA	Kawasaki Ninja 400	37.644	33.879	22.943	20.274	1'54.740	1'54.740	2	
3	31 E. BARTOLINI	ITA	Yamaha YZF-R3	37.617	33.924	22.907	20.337	1'54.785	1'54.785	3	
4	7 L. VENEMAN	NED	Kawasaki Ninja 400	37.445	34.002	22.739	20.602	1'54.788	1'54.788	4	
5	48 J. GARCIA GONZALEZ	ESP	Kove 321 RR-S	37.459 +0.368	34.112	22.932 +0.104	20.504	1'55.007	1'55.479	8	0.472
6	56 G. PRATAMA	INA	Yamaha YZF-R3	37.752	34.080	23.058	20.279 +0.106	1'55.169	1'55.275	6	0.106
7	58 I. IGLESIAS BRAVO	ESP	Kawasaki Ninja 400	37.744	34.168	22.736	20.535 +0.024	1'55.183	1'55.207	5	0.024
8	8 B. IERACI	ITA	Kawasaki Ninja 400	37.636	34.104 +0.287	23.095	20.435	1'55.270	1'55.557	9	0.287
9	88 D. MOGEDA	ESP	Kawasaki Ninja 400	37.750	34.217	23.006 +0.120	20.386 +0.096	1'55.359	1'55.575	10	0.216
10	43 M. GAGGI	ITA	Yamaha YZF-R3	37.735	34.177	22.949	20.504	1'55.365	1'55.365	7	
11	77 J. OSUNA SAEZ	ESP	Kawasaki Ninja 400	37.879	34.103	22.986 +0.165	20.430 +0.060	1'55.398	1'55.623	11	0.225
12	38 D. SALVADOR	ESP	Yamaha YZF-R3	37.940	34.197	22.898	20.409 +0.249	1'55.444	1'55.693	12	0.249
13	66 P. TONN	GER	KTM RC 390 R	37.854	34.098	23.020 +0.274	20.598	1'55.570	1'55.844	13	0.274
14	57 A. MAHENDRA	INA	Yamaha YZF-R3	38.025 +0.172	34.374	22.819 +0.112	20.536 +0.195	1'55.754	1'56.233	16	0.479
15	1 J. BUIS	NED	KTM RC 390 R	37.982	34.283 +0.104	23.044	20.541 +0.291	1'55.850	1'56.245	17	0.395
16	85 K. SABATUCCI	ITA	Kawasaki Ninja 400	37.855	34.398	23.069	20.533 +0.079	1'55.855	1'55.934	14	0.079
17	50 C. THOMPSON	AUS	Kawasaki Ninja 400	38.136 +0.073	34.370 +0.020	22.667	20.723	1'55.896	1'55.989	15	0.093
18	9 E. ERCOLANI	ITA	Yamaha YZF-R3	38.011	34.488	23.056	20.502 +0.341	1'56.057	1'56.398	22	0.341
19	23 S. DI SORA	FRA	Yamaha YZF-R3	38.126 +0.085	34.440 +0.008	22.976 +0.327	20.566	1'56.108	1'56.528	25	0.420
20	47 F. SEABRIGHT	GBR	Kawasaki Ninja 400	38.029	34.500	23.070 +0.023	20.603 +0.059	1'56.202	1'56.284	19	0.082
21	55 U. CALATAYUD	ESP	Yamaha YZF-R3	37.844	34.917 +0.067	23.050	20.397 +0.187	1'56.208	1'56.462	24	0.254
22	25 M. MARTELLA	ITA	Kawasaki Ninja 400	38.056 +0.017	34.448	23.166	20.585	1'56.255	1'56.272	18	0.017
23	17 R. BIJMAN	NED	Kawasaki Ninja 400	38.008	34.693 +0.034	23.111 +0.003	20.463	1'56.275	1'56.312	20	0.037
24	91 M. VANNUCCI	ITA	Yamaha YZF-R3	38.280	34.283	23.038 +0.037	20.695 +0.019	1'56.296	1'56.352	21	0.056
25	99 H. MAIER	BRA	Yamaha YZF-R3	38.236	34.364	22.935	20.879	1'56.414	1'56.414	23	
26	62 K. FONTAINHA	BRA	Yamaha YZF-R3	38.258 +0.213	34.406	23.134	20.818	1'56.616	1'56.829	26	0.213
27	29 G. ZANNINI	ITA	Kawasaki Ninja 400	38.432	34.521 +0.156	23.192 +0.141	20.514	1'56.659	1'56.956	28	0.297
28	79 T. ALONSO	POR	Kawasaki Ninja 400	38.320	34.513 +0.023	23.080	20.831 +0.075	1'56.744	1'56.842	27	0.098
29	80 G. MANSO	BRA	Yamaha YZF-R3	37.974 +0.076	34.691	23.291	20.810 +0.270	1'56.766	1'57.112	29	0.346
30	71 I. BOLANO HERNANDEZ	ESP	Kawasaki Ninja 400	38.622	34.521	23.161	21.080	1'57.384	1'57.384	30	
31	27 C. CLARK	USA	Kawasaki Ninja 400	38.627 +0.109	34.816	23.336 +0.120	20.708	1'57.487	1'57.716	31	0.229
32	41 R. TRAGNI	ITA	Yamaha YZF-R3	38.675 +0.292	34.824	23.433	20.779	1'57.711	1'58.003	32	0.292
33	11 F. NOVOTNY	CZE	Kawasaki Ninja 400	38.412	35.041 +0.033	23.414 +0.050	20.921 +0.441	1'57.788	1'58.312	33	0.524
Overall Ideal Time				37.368	33.879	22.667	20.274	1'54.188			

11/08/2024

These data/results cannot be reproduced, stored and/or transmitted in whole or in part by any manner of electronic, mechanical, photocopying, recording, broadcasting or otherwise now known or herein after developed without the previous express consent by the copyright owner, except for reproduction in daily press and regular printed publications on sale to the public within 60 days of the event related to those data/results and always provided that copyright symbol appears together as follows below.

© DORNA WSBK ORGANIZATION Srl 2024

FIGR PERUGIA TIMING



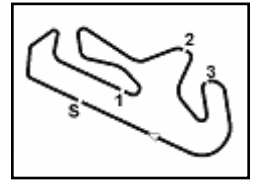

Pirelli Portuguese Round, 9-11 August 2024
Chronological Analysis Warm Up 2

31° 27 C. CLARK [1'57.716]							
Lap	Seg.1	Seg.2	Seg.3	Seg.4	Lap Time	km/h	Local Time
1		36.041	23.601	21.148			
2	38.736	34.816	23.456	20.708	1'57.716	207,6	11:24'09.999
3	38.627	34.846	23.336	21.073	1'57.882	211,2	11:26'07.881
4	40.179	34.903	23.351	21.304	1'59.737	203,7	11:28'07.618
5	39.392	35.061	23.345	21.334	1'59.132	200,3	11:30'06.750

32° 41 R. TRAGNI [1'58.003]							
Lap	Seg.1	Seg.2	Seg.3	Seg.4	Lap Time	km/h	Local Time
1		36.994	23.646	20.944			
2	38.967	34.824	23.433	20.779	1'58.003	209,6	11:24'12.546
3	39.059	35.332	23.515	20.824	1'58.730	203,3	11:26'11.276
4	38.675	35.228	24.226	21.352	1'59.481	210,4	11:28'10.757
5	38.703	35.362	24.932	22.286	2'01.283	203,7	11:30'12.040

33° 11 F. NOVOTNY [1'58.312]							
Lap	Seg.1	Seg.2	Seg.3	Seg.4	Lap Time	km/h	Local Time
1		35.791	23.912	21.548			
2	39.096	35.041	23.616	21.196	1'58.949	210,4	11:24'12.463
3	39.259	35.780	23.414	20.921	1'59.374	203,3	11:26'11.837
4	38.412	35.074	23.464	21.362	1'58.312	207,6	11:28'10.149
5	39.003	35.711	23.634	21.354	1'59.702	200,7	11:30'09.851

11/08/2024

P = Pits In/Out - C = Lap Time Cancelled

These data/results cannot be reproduced, stored and/or transmitted in whole or in part by any manner of electronic, mechanical, photocopying, recording, broadcasting or otherwise now known or herein after developed without the previous express consent by the copyright owner, except for reproduction in daily press and regular printed publications on sale to the public within 60 days of the event related to those data/results and always provided that copyright symbol appears together as follows below.

© DORNA WSBK ORGANIZATION Srl 2024

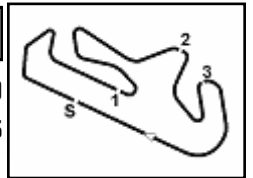

Pirelli Portuguese Round, 9-11 August 2024
Best Laps & Speeds

No.	Rider Bike	Nat	Best Lap		FP		SP		WUP1		RC1		WUP2	
			LL	SPD	LL	SPD	LL	SPD	LL	SPD	LL	SPD	LL	SPD
1	91 M. VANNUCCI Yamaha YZF-R3	ITA	1'54.862 41 222,0		1'55.564 11 222,0		1'56.083 10 213,7		1'56.408 4 218,9		1'54.862 11 216,3		1'56.352 5 201,4	
2	22 M. GARCIA Kove 321 RR-S	ESP	1'54.704 38 213,3		1'55.948 9 212,5		1'56.547 10 202,9		1'55.785 4 206,4		1'54.895 11 213,3		1'54.704 4 209,2	
3	31 E. BARTOLINI Yamaha YZF-R3	ITA	1'54.785 41 222,0		1'56.992 10 218,9		1'56.709 11 206,4		1'55.714 5 212,9		1'55.001 11 222,0		1'54.785 4 214,6	
4	50 C. THOMPSON Kawasaki Ninja 400	AUS	1'55.046 43 217,6		1'56.054 11 210,8		1'56.324 11 197,7		1'55.489 5 215,9		1'55.046 11 217,6		1'55.989 5 209,6	
5	58 I. IGLESIAS BRAVO Kawasaki Ninja 400	ESP	1'55.056 38 217,2		1'56.095 10 212,5		1'56.238 9 207,2		1'55.057 5 216,3		1'55.056 10 217,2		1'55.207 4 211,6	
6	26 M. GENNAI Kawasaki Ninja 400	ITA	1'54.740 41 216,3		1'56.332 10 216,3		1'55.916 11 206,8		1'55.372 5 215,4		1'55.075 11 215,0		1'54.740 4 212,9	
7	7 L. VENEMAN Kawasaki Ninja 400	NED	1'54.788 42 221,1		1'55.106 11 221,1		1'55.399 11 206,8		1'55.204 5 218,9		1'55.509 11 213,7		1'54.788 4 210,8	
8	48 J. GARCIA GONZALEZ Kove 321 RR-S	ESP	1'55.162 37 216,7		1'56.296 8 216,7		1'56.470 10 206,4		1'55.226 4 215,4		1'55.162 11 215,4		1'55.479 4 215,9	
9	1 J. BUIS KTM RC 390 R	NED	1'55.179 38 219,4		1'57.075 10 215,0		1'56.712 8 210,0		1'55.509 5 219,4		1'55.179 11 218,0		1'56.245 4 215,0	
10	9 E. ERCOLANI Yamaha YZF-R3	ITA	1'55.200 39 220,7		1'56.521 11 212,1		1'56.809 11 202,9		1'56.032 5 217,6		1'55.200 8 220,7		1'56.398 4 208,4	
11	88 D. MOGEDA Kawasaki Ninja 400	ESP	1'55.236 38 217,2		1'57.586 7 207,2		1'56.422 12 210,0		1'55.236 4 212,9		1'55.539 11 217,2		1'55.575 4 214,6	
12	57 A. MAHENDRA Yamaha YZF-R3	INA	1'55.243 40 216,3		1'56.591 9 214,2		1'56.072 12 210,4		1'55.748 4 215,4		1'55.243 11 216,3		1'56.233 4 209,2	
13	43 M. GAGGI Yamaha YZF-R3	ITA	1'55.310 39 216,7		1'57.016 8 213,3		1'56.139 12 214,6		1'56.069 4 215,0		1'55.310 11 215,9		1'55.365 4 216,7	
14	56 G. PRATAMA Yamaha YZF-R3	INA	1'55.275 40 217,6		1'55.745 9 215,0		1'55.962 12 212,5		1'55.982 4 215,9		1'55.406 11 217,6		1'55.275 4 215,0	
15	55 U. CALATAYUD Yamaha YZF-R3	ESP	1'55.467 39 219,8		1'56.738 8 211,2		1'56.354 12 210,8		1'55.467 4 215,0		1'56.094 11 219,8		1'56.462 4 214,6	
16	77 J. OSUNA SAEZ Kawasaki Ninja 400	ESP	1'55.477 39 216,3		1'56.248 9 215,0		1'56.651 11 208,4		1'56.054 4 207,6		1'55.477 11 214,6		1'55.623 4 216,3	
17	8 B. IERACI Kawasaki Ninja 400	ITA	1'55.557 40 218,9		1'56.395 10 216,7		1'56.973 11 208,0		1'55.801 4 216,3		1'55.641 11 218,9		1'55.557 4 213,3	
18	47 F. SEABRIGHT Kawasaki Ninja 400	GBR	1'55.875 40 217,2		1'56.518 9 216,3		1'57.297 12 209,2		1'55.875 4 215,0		1'56.122 11 217,2		1'56.284 4 213,3	
19	38 D. SALVADOR Yamaha YZF-R3	ESP	1'55.693 41 223,4		1'57.107 9 212,1		1'56.353 12 210,4		1'55.891 5 217,6		1'56.037 11 223,4		1'55.693 4 215,9	
20	99 H. MAIER Yamaha YZF-R3	BRA	1'55.970 43 218,0		1'56.330 12 213,7		1'56.530 11 208,8		1'56.039 5 213,3		1'55.970 11 218,0		1'56.414 4 207,2	
21	85 K. SABATUCCI Kawasaki Ninja 400	ITA	1'55.934 37 219,4		1'57.442 10 215,0		1'57.389 12 202,2		1'57.952 1 211,2		1'55.975 11 218,5		1'55.934 3 219,4	
22	66 P. TONN KTM RC 390 R	GER	1'55.844 41 224,3		1'57.628 9 211,6		1'56.768 12 212,9		1'56.357 5		1'55.986 11 224,3		1'55.844 4 213,3	
23	80 G. MANSO Yamaha YZF-R3	BRA	1'56.036 40 224,3		1'58.112 10 210,0		1'56.530 12 213,7		1'59.146 3 198,1		1'56.036 11 224,3		1'57.112 4 215,4	
24	17 R. BIJMAN Kawasaki Ninja 400	NED	1'56.058 38 221,1		1'57.020 9 210,0		1'57.481 9 205,2		1'56.058 5 212,5		1'56.124 11 221,1		1'56.312 4 215,0	
25	79 T. ALONSO Kawasaki Ninja 400	POR	1'56.125 39 218,5		1'56.847 9 208,4		1'57.250 11 210,8		1'56.590 4 209,6		1'56.125 11 218,5		1'56.842 4 212,1	

11/08/2024
These data/results cannot be reproduced, stored and/or transmitted in whole or in part by any manner of electronic, mechanical, photocopying, recording, broadcasting or otherwise now known or herein after developed without the previous express consent by the copyright owner, except for reproduction in daily press and regular printed publications on sale to the public within 60 days of the event related to those data/results and always provided that copyright symbol appears together as follows below.
© DORNA WSBK ORGANIZATION Srl 2024



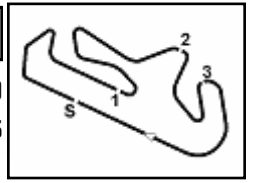

Portimao 4.592 m

2 / 2

Pirelli Portuguese Round, 9-11 August 2024
Best Laps & Speeds

No.	Rider Bike	Nat	Best Lap		FP		SP		WUP1		RC1		WUP2					
			LL	SPD	LL	SPD	LL	SPD	LL	SPD	LL	SPD	LL	SPD				
26	41 R. TRAGNI Yamaha YZF-R3	ITA	1'56.330		1'58.465	214,6	1'57.299	201,0	1'56.438	216,7	1'56.330	215,4	1'58.003	210,4				
27	62 K. FONTAINHA Yamaha YZF-R3	BRA	1'56.513		1'57.250	217,2	1'56.943	207,6	1'56.761	216,3	1'56.513	223,4	1'56.829	215,0				
28	29 G. ZANNINI Kawasaki Ninja 400	ITA	1'56.559		1'57.551	213,7	1'57.817	202,9	1'56.852	212,5	1'56.559	217,6	1'56.956	215,4				
29	25 M. MARTELLA Kawasaki Ninja 400	ITA	1'56.272		1'57.875	213,7	1'57.872	206,4	1'56.805	212,1	1'57.008	1'56.272	212,9	215,0				
30	27 C. CLARK Kawasaki Ninja 400	USA	1'56.824		1'58.184	212,5	1'59.499	197,4	1'57.230	216,3	1'56.824	218,9	1'57.716	211,2				
31	23 S. DI SORA Yamaha YZF-R3	FRA	1'56.528		1'57.165	210,8	1'57.231	209,2	1'57.404	206,8	1'56.878	1'56.528	211,2	214,2				
32	71 I. BOLANO HERNANDEZ Kawasaki Ninja 400	ESP	1'56.960		1'57.788	212,5	1'58.288	211,6	1'57.121	206,0	1'56.960	211,2	1'57.384	203,3				
33	11 F. NOVOTNY Kawasaki Ninja 400	CZE	1'56.994		1'59.774	216,7	1'59.777	196,7	1'57.722	210,0	1'56.994	216,7	1'58.312	210,4				
34	61 D. BORGES Kawasaki Ninja 400	POR	1'57.573		1'57.573	203,3	1'59.151	198,8	1'57.624	208,8								

11/08/2024

These data/results cannot be reproduced, stored and/or transmitted in whole or in part by any manner of electronic, mechanical, photocopying, recording, broadcasting or otherwise now known or herein after developed without the previous express consent by the copyright owner, except for reproduction in daily press and regular printed publications on sale to the public within 60 days of the event related to those data/results and always provided that copyright symbol appears together as follows below.

© DORNA WSBK ORGANIZATION Srl 2024



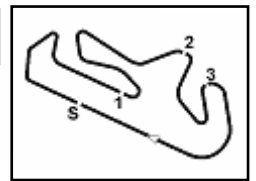

Portimao 4.592 m

Pirelli Portuguese Round, 9-11 August 2024
Weather Report Warm Up 2

Session started 11:20 - Session ended 11:32

Air Temperature

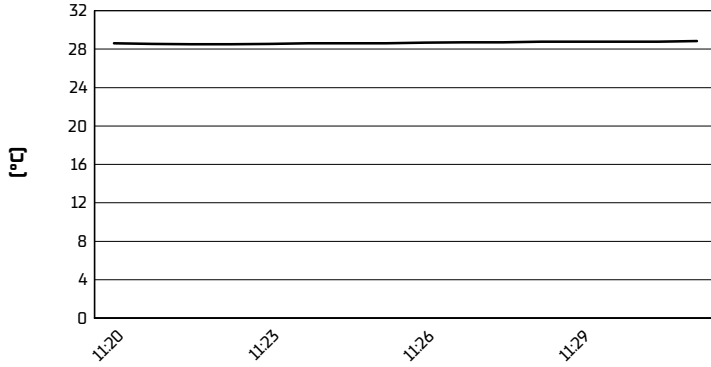

Track Temperature

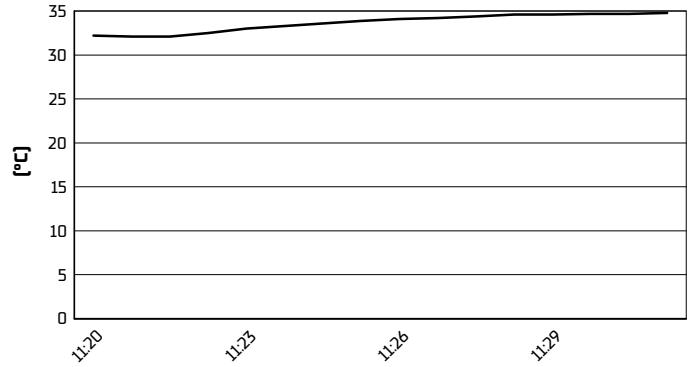

Air Pressure

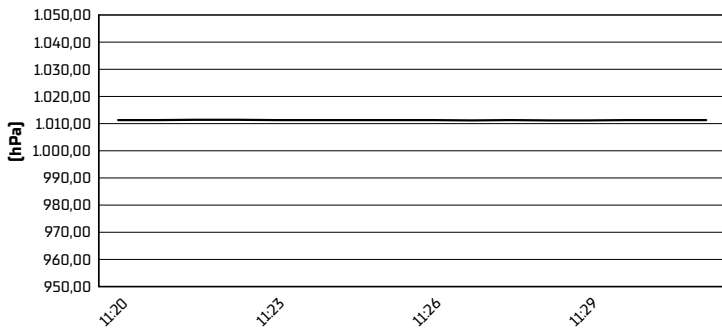

Humidity

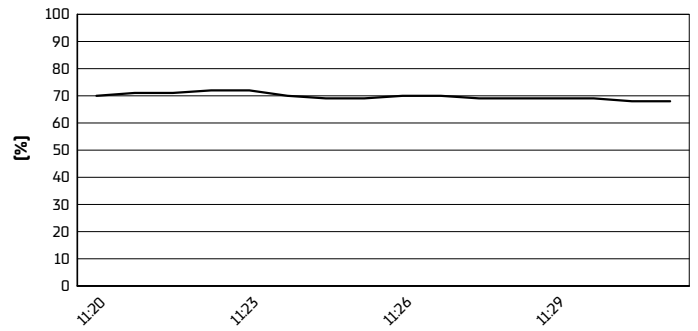

Wind Speed

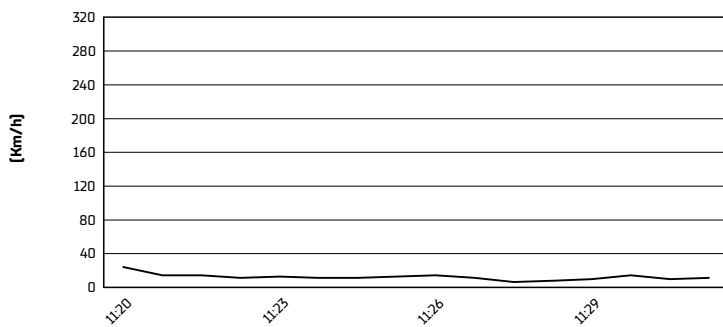

Wind Direction

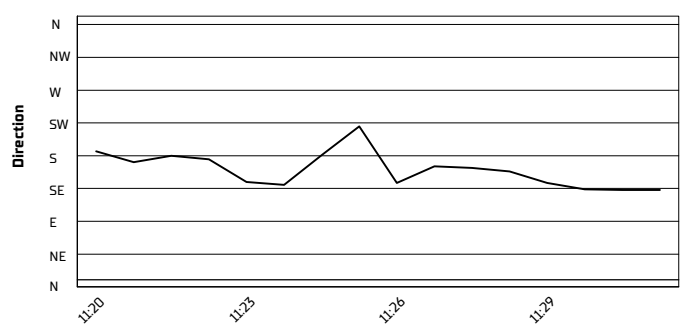

11/08/2024

These data/results cannot be reproduced, stored and/or transmitted in whole or in part by any manner of electronic, mechanical, photocopying, recording, broadcasting or otherwise now known or herein after developed without the previous express consent by the copyright owner, except for reproduction in daily press and regular printed publications on sale to the public within 60 days of the event related to those data/results and always provided that copyright symbol appears together as follows below.

© DORNA WSBK ORGANIZATION Srl 2024

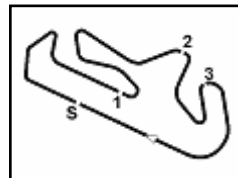

Portimao 4.592 m

Pirelli Portuguese Round, 9-11 August 2024
Starting Grid - Race 2 (11 Laps x 4,592 km = 50,512 km)

1	1	91 VANNUCCI M. Yamaha 1'54.862 RC1	2	22 GARCIA M. Kove 1'54.895 RC1	3	31 BARTOLINI E. Yamaha 1'55.001 RC1
2	4	50 THOMPSON C. Kawasaki 1'55.046 RC1	5	58 IGLESIAS BRAVO I Kawasaki 1'55.056 RC1	6	26 GENNAI M. Kawasaki 1'55.075 RC1
3	7	48 GARCIA GONZALEZ Kove 1'55.162 RC1	8	1 BUIS J. KTM 1'55.179 RC1	9	9 ERCOLANI E. Yamaha 1'55.200 RC1
4	10	7 VENEMAN L. Kawasaki 1'55.399 SP	11	56 PRATAMA G. Yamaha 1'55.962 SP	12	57 MAHENDRA A. Yamaha 1'56.072 SP
5	13	43 GAGGI M. Yamaha 1'56.139 SP	14	38 SALVADOR D. Yamaha 1'56.353 SP	15	55 CALATAYUD U. Yamaha 1'56.354 SP
6	16	88 MOGEDA D. Kawasaki 1'56.422 SP	17	99 MAIER H. Yamaha 1'56.530 SP	18	80 MANSO G. Yamaha 1'56.530 SP
7	19	77 OSUNA SAEZ J. Kawasaki 1'56.651 SP	20	66 TONN P. KTM 1'56.768 SP	21	62 FONTAINHA K. Yamaha 1'56.943 SP
8	22	8 IERACI B. Kawasaki 1'56.973 SP	23	23 DI SORA S. Yamaha 1'57.231 SP	24	79 ALONSO T. Kawasaki 1'57.250 SP
9	25	47 SEABRIGHT F. Kawasaki 1'57.297 SP	26	41 TRAGNI R. Yamaha 1'57.299 SP	27	85 SABATUCCI K. Kawasaki 1'57.389 SP
10	28	17 BIJMAN R. Kawasaki 1'57.481 SP	29	29 ZANNINI G. Kawasaki 1'57.817 SP	30	25 MARTELLA M. Kawasaki 1'57.872 SP
11	31	71 BOLANO HERNANDEZ Kawasaki 1'58.288 SP	32	27 CLARK C. Kawasaki 1'59.499 SP	33	11 NOVOTNY F. Kawasaki 1'59.777 SP

N.61 (Borges D.) will not take part in the race. Declared unfit after Race 1

11/08/2024 The Race Director

These data/results cannot be reproduced, stored and/or transmitted in whole or in part by any manner of electronic, mechanical, photocopying, recording, broadcasting or otherwise now known or herein after developed without the previous express consent by the copyright owner, except for reproduction in daily press and regular printed publications on sale to the public within 60 days of the event related to those data/results and always provided that copyright symbol appears together as follows below. © DORNA WSBK ORGANIZATION Srl 2024