

Pirelli Portuguese Round, 9-11 August 2024
Results Warm Up 1

No.	Rider	Nat	Team	Bike	Time	Gap	Rel.	Laps	Speed	
									Avg	Max
1	6 M. HERRERA	ESP	Klint Forward Factory Team	Yamaha YZF-R7	1'54.705			4	144,119	219,4
2	22 A. CARRASCO	ESP	Evan Bros Racing Yamaha Team	Yamaha YZF-R7	1'55.189	0.484	0.484	5	143,514	216,3
3	64 S. SANCHEZ	ESP	511 Terra&Vita Racing Team	Yamaha YZF-R7	1'55.694	0.989	0.505	4	142,887	224,8
4	36 B. NEILA	ESP	Ampito / Pata Prometeon Yamaha	Yamaha YZF-R7	1'56.608	1.903	0.914	5	141,767	218,0
5	96 R. PONZIANI	ITA	Yamaha Motoxracing WCR Team	Yamaha YZF-R7	1'56.838	2.133	0.230	4	141,488	221,6
6	46 P. RUIZ	ESP	PS Racing Team 46+1	Yamaha YZF-R7	1'57.350	2.645	0.512	4	140,871	221,6
7	8 T. RELPH	AUS	TAYCO Motorsport	Yamaha YZF-R7	1'57.523	2.818	0.173	4	140,664	219,8
8	52 J. HOWDEN	RSA	Team Trasimeno	Yamaha YZF-R7	1'57.541	2.836	0.018	4	140,642	225,8
9	21 N. VAN ASWEGEN	RSA	Andalaft Racing	Yamaha YZF-R7	1'58.095	3.390	0.554	4	139,982	223,0
10	10 R. YOCHAY	ISR	511 Terra&Vita Racing Team	Yamaha YZF-R7	1'58.191	3.486	0.096	4	139,869	220,2
11	77 A. SIBAJA	ESP	Deza - Box 77 Racing Team	Yamaha YZF-R7	1'58.228	3.523	0.037	4	139,825	224,3
12	76 J. HANKS-ELLIOTT	GBR	Sekhmet Motorcycle Racing Team	Yamaha YZF-R7	1'58.515	3.810	0.287	4	139,486	212,9
13	19 A. OUREDNIKOVA	CZE	DaFitMotoracing by Smrz	Yamaha YZF-R7	1'58.654	3.949	0.139	4	139,323	223,0
14	14 M. DOBBS	USA	Sekhmet Motorcycle Racing Team	Yamaha YZF-R7	1'58.675	3.970	0.021	4	139,298	216,7
15	33 C. LIU	TPE	WT Racing Team Taiwan	Yamaha YZF-R7	1'59.028	4.323	0.353	4	138,885	224,3
16	35 L. KEMMER	AUT	Berti K. Racing Team	Yamaha YZF-R7	1'59.476	4.771	0.448	4	138,364	220,7
17	16 L. MICHEL	GER	TSL-Racing	Yamaha YZF-R7	1'59.487	4.782	0.011	4	138,351	220,2
18	28 O. ONGARD	FRA	Yamaha Motoxracing WCR Team	Yamaha YZF-R7	2'00.089	5.384	0.602	4	137,658	223,4
19	44 L. HIRANO	JPN	Team Luna	Yamaha YZF-R7	2'00.187	5.482	0.098	4	137,546	219,4
20	83 A. MADRIGAL	MEX	ITALIKA Racing FIMLA	Yamaha YZF-R7	2'00.394	5.689	0.207	4	137,309	218,5
21	53 I. NADIEIEVA	UKR	MPS.RT	Yamaha YZF-R7	2'00.471	5.766	0.077	4	137,221	218,9
22	4 E. BONDI	FRA	YART Zelos Black Knights Team	Yamaha YZF-R7	2'01.114	6.409	0.643	4	136,493	221,6
23	15 S. VARON	COL	ITALIKA Racing FIMLA	Yamaha YZF-R7	2'02.352	7.647	1.238	4	135,112	210,8

Qualifying Lap Time (120% of 1'54.705): 2'17.646

AIR	Humidity:	60%	Temp:	29°C
TRACK	Condition:	Dry	Temp:	29°C

Records	Pole	(SP)	2024 M.Herrera	144,240	Km/h
	Race	(SP)	2024 M.Herrera		
	All Times	(SP)	2024 M.Herrera	1'54.609	144,240 Km/h

Start 11:00 End 11:12 The results are provisional until the end of the time limit for protests and appeals and the completion of the technical checks.

These data/results cannot be reproduced, stored and/or transmitted in whole or in part by any manner of electronic, mechanical, photocopying, recording, broadcasting or otherwise now known or herein after developed without the previous express consent by the copyright owner, except for reproduction in daily press and regular printed publications on sale to the public within 60 days of the event related to those data/results and always provided that copyright symbol appears together as follows below.

© DORNA WSBK ORGANIZATION Srl 2024

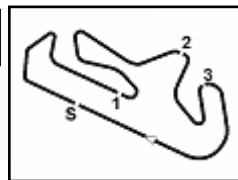

Pirelli Portuguese Round, 9-11 August 2024
Results Warm Up 1

Session Highlights

Local Time	No. Rider	Description
11.00.00		Start of Session
11.07.22	83 A. MADRIGAL	#83 On Asphalt - Rejoined - Turn 5
11.07.35	76 J. HANKS-ELLIOTT	#76 On Asphalt - Rejoined - Turn 5
11.12.34		End of Session

Fastest Laps Sequence

No.	Rider	Nat	Team	Bike	Local Time	Time	Gap	Avg
22	A. CARRASCO	ESP	Evan Bros Racing Yamaha Team	Yamaha YZF-R7	11:04'02.714	1'56.181		142,288
6	M. HERRERA	ESP	Klint Forward Factory Team	Yamaha YZF-R7	11:04'46.680	1'55.021	-1.160	143,723
6	M. HERRERA	ESP	Klint Forward Factory Team	Yamaha YZF-R7	11:06'41.385	1'54.705	-0.316	144,119

10/08/2024 Start End The results are provisional until the end of the time limit for protests and appeals
 11:00 11:12 and the completion of the technical checks.

These data/results cannot be reproduced, stored and/or transmitted in whole or in part by any manner of electronic, mechanical, photocopying, recording, broadcasting or otherwise now known or herein after developed without the previous express consent by the copyright owner, except for reproduction in daily press and regular printed publications on sale to the public within 60 days of the event related to those data/results and always provided that copyright symbol appears together as follows below.

© DORNA WSBK ORGANIZATION Srl 2024

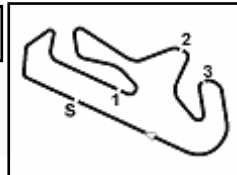

Portimao 4.592 m

**Pirelli Portuguese Round, 9-11 August 2024
Best Sectors & Speed Warm Up 1**

BEST LAP

1	6	M. HERRERA	Yamaha YZF-R7	1'54.705
2	22	A. CARRASCO	Yamaha YZF-R7	1'55.189
3	64	S. SANCHEZ	Yamaha YZF-R7	1'55.694
4	36	B. NEILA	Yamaha YZF-R7	1'56.608
5	96	R. PONZIANI	Yamaha YZF-R7	1'56.838
6	46	P. RUIZ	Yamaha YZF-R7	1'57.350
7	8	T. RELPH	Yamaha YZF-R7	1'57.523
8	52	J. HOWDEN	Yamaha YZF-R7	1'57.541
9	21	N. VAN ASWEGEN	Yamaha YZF-R7	1'58.095
10	10	R. YOCHAY	Yamaha YZF-R7	1'58.191
11	77	A. SIBAJA	Yamaha YZF-R7	1'58.228
12	76	J. HANKS-ELLIOTT	Yamaha YZF-R7	1'58.515
13	19	A. OUREDNICKOVA	Yamaha YZF-R7	1'58.654
14	14	M. DOBBS	Yamaha YZF-R7	1'58.675
15	33	C. LIU	Yamaha YZF-R7	1'59.028
16	35	L. KEMMER	Yamaha YZF-R7	1'59.476
17	16	L. MICHEL	Yamaha YZF-R7	1'59.487
18	28	D. ONGARO	Yamaha YZF-R7	2'00.089
19	44	L. HIRANO	Yamaha YZF-R7	2'00.187
20	83	A. MADRIGAL	Yamaha YZF-R7	2'00.394
21	53	I. NADIEIEVA	Yamaha YZF-R7	2'00.471
22	4	E. BONDI	Yamaha YZF-R7	2'01.114
23	15	S. VARON	Yamaha YZF-R7	2'02.352

SPEED

1	52	J. HOWDEN	Yamaha YZF-R7	225,8
2	64	S. SANCHEZ	Yamaha YZF-R7	224,8
3	77	A. SIBAJA	Yamaha YZF-R7	224,3
4	33	C. LIU	Yamaha YZF-R7	224,3
5	28	D. ONGARO	Yamaha YZF-R7	223,4
6	21	N. VAN ASWEGEN	Yamaha YZF-R7	223,0
7	19	A. OUREDNICKOVA	Yamaha YZF-R7	223,0
8	46	P. RUIZ	Yamaha YZF-R7	221,6
9	96	R. PONZIANI	Yamaha YZF-R7	221,6
10	4	E. BONDI	Yamaha YZF-R7	221,6
11	35	L. KEMMER	Yamaha YZF-R7	220,7
12	10	R. YOCHAY	Yamaha YZF-R7	220,2
13	16	L. MICHEL	Yamaha YZF-R7	220,2
14	8	T. RELPH	Yamaha YZF-R7	219,8
15	44	L. HIRANO	Yamaha YZF-R7	219,4
16	6	M. HERRERA	Yamaha YZF-R7	219,4
17	53	I. NADIEIEVA	Yamaha YZF-R7	218,9
18	83	A. MADRIGAL	Yamaha YZF-R7	218,5
19	36	B. NEILA	Yamaha YZF-R7	218,0
20	14	M. DOBBS	Yamaha YZF-R7	216,7
21	22	A. CARRASCO	Yamaha YZF-R7	216,3
22	76	J. HANKS-ELLIOTT	Yamaha YZF-R7	212,9
23	15	S. VARON	Yamaha YZF-R7	210,8

SEG. 1

1	6	M. HERRERA	37.368
2	22	A. CARRASCO	37.657
3	64	S. SANCHEZ	37.680
4	96	R. PONZIANI	37.942
5	36	B. NEILA	37.980
6	46	P. RUIZ	38.248
7	8	T. RELPH	38.397
8	52	J. HOWDEN	38.452
9	35	L. KEMMER	38.651
10	33	C. LIU	38.652
11	77	A. SIBAJA	38.803
12	10	R. YOCHAY	38.804
13	76	J. HANKS-ELLIOTT	38.859
14	19	A. OUREDNICKOVA	38.863
15	21	N. VAN ASWEGEN	39.046
16	14	M. DOBBS	39.057
17	28	D. ONGARO	39.058
18	44	L. HIRANO	39.221
19	53	I. NADIEIEVA	39.301
20	16	L. MICHEL	39.377
21	4	E. BONDI	39.405
22	83	A. MADRIGAL	39.754
23	15	S. VARON	40.166

SEG. 2

1	22	A. CARRASCO	33.892
2	6	M. HERRERA	33.978
3	64	S. SANCHEZ	34.178
4	36	B. NEILA	34.399
5	52	J. HOWDEN	34.492
6	21	N. VAN ASWEGEN	34.513
7	96	R. PONZIANI	34.568
8	46	P. RUIZ	34.579
9	10	R. YOCHAY	34.595
10	14	M. DOBBS	34.729
11	19	A. OUREDNICKOVA	34.794
12	8	T. RELPH	34.819
13	77	A. SIBAJA	34.958
14	76	J. HANKS-ELLIOTT	35.098
15	16	L. MICHEL	35.171
16	33	C. LIU	35.188
17	35	L. KEMMER	35.295
18	83	A. MADRIGAL	35.385
19	53	I. NADIEIEVA	35.589
20	28	D. ONGARO	35.628
21	44	L. HIRANO	35.725
22	4	E. BONDI	35.908
23	15	S. VARON	36.081

SEG. 3

1	6	M. HERRERA	22.784
2	22	A. CARRASCO	22.929
3	64	S. SANCHEZ	23.229
4	96	R. PONZIANI	23.293
5	36	B. NEILA	23.388
6	8	T. RELPH	23.467
7	77	A. SIBAJA	23.588
8	46	P. RUIZ	23.612
9	76	J. HANKS-ELLIOTT	23.615
10	14	M. DOBBS	23.645
11	10	R. YOCHAY	23.664
12	52	J. HOWDEN	23.670
13	19	A. OUREDNICKOVA	23.709
14	21	N. VAN ASWEGEN	23.714
15	83	A. MADRIGAL	23.847
16	35	L. KEMMER	23.909
17	44	L. HIRANO	23.943
18	33	C. LIU	23.950
19	16	L. MICHEL	23.955
20	4	E. BONDI	23.982
21	53	I. NADIEIEVA	24.043
22	28	D. ONGARO	24.143
23	15	S. VARON	24.779

SEG. 4

1	6	M. HERRERA	20.497
2	52	J. HOWDEN	20.508
3	22	A. CARRASCO	20.559
4	64	S. SANCHEZ	20.607
5	46	P. RUIZ	20.630
6	96	R. PONZIANI	20.685
7	21	N. VAN ASWEGEN	20.693
8	10	R. YOCHAY	20.718
9	36	B. NEILA	20.725
10	8	T. RELPH	20.801
11	77	A. SIBAJA	20.879
12	76	J. HANKS-ELLIOTT	20.891
13	33	C. LIU	20.903
14	19	A. OUREDNICKOVA	20.919
15	14	M. DOBBS	20.929
16	16	L. MICHEL	20.984
17	35	L. KEMMER	21.022
18	83	A. MADRIGAL	21.122
19	44	L. HIRANO	21.130
20	28	D. ONGARO	21.260
21	15	S. VARON	21.326
22	53	I. NADIEIEVA	21.349
23	4	E. BONDI	21.384

10/08/2024

These data/results cannot be reproduced, stored and/or transmitted in whole or in part by any manner of electronic, mechanical, photocopying, recording, broadcasting or otherwise now known or herein after developed without the previous express consent by the copyright owner, except for reproduction in daily press and regular printed publications on sale to the public within 60 days of the event related to those data/results and always provided that copyright symbol appears together as follows below.

© DORNA WSBK ORGANIZATION Srl 2024



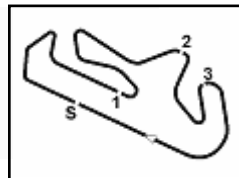

Portimao 4.592 m

Pirelli Portuguese Round, 9-11 August 2024
Ideal Times Warm Up 1

No.	Rider	Nat	Bike	Seg. 1	Seg. 2	Seg. 3	Seg. 4	Ideal Time		
				Diff. 1	Diff. 2	Diff. 3	Diff. 4	Best Lap	Pos.	Diff.
1	6 M. HERRERA	ESP	Yamaha YZF-R7	37.368	33.978	22.784	20.497 +0.078	1'54.627 1'54.705	1	0.078
2	22 A. CARRASCO	ESP	Yamaha YZF-R7	37.657	33.892	22.929 +0.027	20.559 +0.125	1'55.037 1'55.189	2	0.152
3	64 S. SANCHEZ	ESP	Yamaha YZF-R7	37.680	34.178	23.229	20.607	1'55.694 1'55.694	3	
4	96 R. PONZIANI	ITA	Yamaha YZF-R7	37.942 +0.294	34.568	23.293	20.685 +0.056	1'56.488 1'56.838	5	0.350
5	36 B. NEILA	ESP	Yamaha YZF-R7	37.980	34.399	23.388 +0.013	20.725 +0.103	1'56.492 1'56.608	4	0.116
6	46 P. RUIZ	ESP	Yamaha YZF-R7	38.248	34.579	23.612	20.630 +0.281	1'57.069 1'57.350	6	0.281
7	52 J. HOWDEN	RSA	Yamaha YZF-R7	38.452 +0.181	34.492	23.670	20.508 +0.238	1'57.122 1'57.541	8	0.419
8	8 T. RELPH	AUS	Yamaha YZF-R7	38.397	34.819 +0.008	23.467	20.801 +0.031	1'57.484 1'57.523	7	0.039
9	10 R. YOCHAY	ISR	Yamaha YZF-R7	38.804 +0.410	34.595	23.664	20.718	1'57.781 1'58.191	10	0.410
10	21 N. VAN ASWEGEN	RSA	Yamaha YZF-R7	39.046	34.513	23.714	20.693 +0.129	1'57.966 1'58.095	9	0.129
11	77 A. SIBAJA	ESP	Yamaha YZF-R7	38.803	34.958	23.588	20.879	1'58.228 1'58.228	11	
12	19 A. OUREDNIKOVA	CZE	Yamaha YZF-R7	38.863	34.794 +0.043	23.709 +0.139	20.919 +0.187	1'58.285 1'58.654	13	0.369
13	14 M. DOBBS	USA	Yamaha YZF-R7	39.057 +0.029	34.729 +0.227	23.645	20.929 +0.059	1'58.360 1'58.675	14	0.315
14	76 J. HANKS-ELLIOTT	GBR	Yamaha YZF-R7	38.859	35.098 +0.052	23.615	20.891	1'58.463 1'58.515	12	0.052
15	33 C. LIU	TPE	Yamaha YZF-R7	38.652	35.188 +0.263	23.950 +0.072	20.903	1'58.693 1'59.028	15	0.335
16	35 L. KEMMER	AUT	Yamaha YZF-R7	38.651	35.295 +0.289	23.909 +0.120	21.022 +0.190	1'58.877 1'59.476	16	0.599
17	16 L. MICHEL	GER	Yamaha YZF-R7	39.377	35.171	23.955	20.984	1'59.487 1'59.487	17	
18	44 L. HIRANO	JPN	Yamaha YZF-R7	39.221	35.725	23.943	21.130 +0.168	2'00.019 2'00.187	19	0.168
19	28 D. ONGARO	FRA	Yamaha YZF-R7	39.058	35.628	24.143	21.260	2'00.089 2'00.089	18	
20	83 A. MADRIGAL	MEX	Yamaha YZF-R7	39.754	35.385	23.847 +0.043	21.122 +0.243	2'00.108 2'00.394	20	0.286
21	53 I. NADIEIEVA	UKR	Yamaha YZF-R7	39.301	35.589	24.043	21.349 +0.189	2'00.282 2'00.471	21	0.189
22	4 E. BONDI	FRA	Yamaha YZF-R7	39.405	35.908	23.982 +0.363	21.384 +0.072	2'00.679 2'01.114	22	0.435
23	15 S. VARON	COL	Yamaha YZF-R7	40.166	36.081	24.779	21.326	2'02.352 2'02.352	23	
Overall Ideal Time				37.368	33.892	22.784	20.497	1'54.541		

10/08/2024

These data/results cannot be reproduced, stored and/or transmitted in whole or in part by any manner of electronic, mechanical, photocopying, recording, broadcasting or otherwise now known or herein after developed without the previous express consent by the copyright owner, except for reproduction in daily press and regular printed publications on sale to the public within 60 days of the event related to those data/results and always provided that copyright symbol appears together as follows below.

© DORNA WSBK ORGANIZATION Srl 2024

FIGR PERUGIA TIMING



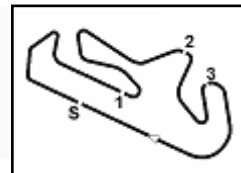

Portimao 4.592 m

1 / 2

**Pirelli Portuguese Round, 9-11 August 2024
Chronological Analysis Warm Up 1**

1° 6 M. HERRERA [1'54.705]							
Lap	Seg1	Seg2	Seg3	Seg4	Lap Time	km/h	Local Time
1		35.022	23.489	20.812			
2	37.664	34.022	22.838	20.497	1'55.021	218,0	11:04'46.680
3	37.368	33.978	22.784	20.575	1'54.705	218,5	11:06'41.385
4	37.528	34.410	23.953	45.059	2'20.950P	219,4	11:09'02.335
5	1'29.357	35.568	23.906	21.043	2'49.874P		11:11'52.209

2° 22 A. CARRASCO [1'55.189]							
Lap	Seg1	Seg2	Seg3	Seg4	Lap Time	km/h	Local Time
1		35.125	23.348	20.639			
2	38.304	34.209	23.099	20.569	1'56.181	216,3	11:04'02.714
3	37.766	34.129	22.929	20.559	1'55.383	215,0	11:05'58.097
4	37.657	33.892	22.956	20.684	1'55.189	213,7	11:07'53.286
5	37.745	33.907	23.011	20.581	1'55.244	214,6	11:09'48.530
6	44.325	34.661	28.142	21.510	2'08.638	214,6	11:11'57.168

3° 64 S. SANCHEZ [1'55.694]							
Lap	Seg1	Seg2	Seg3	Seg4	Lap Time	km/h	Local Time
1		36.527	24.516	20.964			
2	38.468	34.344	23.845	20.700	1'57.357	219,4	11:04'13.671
3	38.606	35.578	23.793	20.881	1'58.858	224,8	11:06'12.529
4	37.812	34.260	23.384	20.857	1'56.313	223,0	11:08'08.842
5	37.680	34.178	23.229	20.607	1'55.694	214,6	11:10'04.536

4° 36 B. NEILA [1'56.608]							
Lap	Seg1	Seg2	Seg3	Seg4	Lap Time	km/h	Local Time
1		35.551	23.643	20.779			
2	38.080	34.776	23.647	20.760	1'57.263	218,0	11:04'06.677
3	38.070	34.646	23.388	20.754	1'56.858	215,9	11:06'03.535
4	37.980	34.399	23.401	20.828	1'56.608	215,0	11:08'00.143
5	38.019	34.467	23.474	20.725	1'56.685	215,9	11:09'56.828
6	38.832	34.749	24.298	54.270	2'32.149P	215,0	11:12'28.977

5° 96 R. PONZIANI [1'56.838]							
Lap	Seg1	Seg2	Seg3	Seg4	Lap Time	km/h	Local Time
1		36.151	23.898	21.007			
2	40.231	35.222	23.637	20.685	1'59.775	218,5	11:04'36.883
3	38.297	34.697	23.349	20.808	1'57.151	221,6	11:06'34.034
4	37.942	34.765	23.315	21.303	1'57.325	218,0	11:08'31.359
5	38.236	34.568	23.293	20.741	1'56.838	218,5	11:10'28.197

6° 46 P. RUIZ [1'57.350]							
Lap	Seg1	Seg2	Seg3	Seg4	Lap Time	km/h	Local Time
1		36.864	24.351	21.369			
2	38.743	34.915	23.689	20.922	1'58.269	221,6	11:04'14.605
3	39.244	35.213	23.705	20.630	1'58.792	219,4	11:06'13.397
4	38.248	34.579	23.612	20.911	1'57.350	220,7	11:08'10.747
5	39.948	34.780	23.763	20.924	1'59.415	219,8	11:10'10.162

7° 8 T. RELPH [1'57.523]							
Lap	Seg1	Seg2	Seg3	Seg4	Lap Time	km/h	Local Time
1		36.210	24.471	21.219			
2	38.802	35.614	23.850	20.994	1'59.260	216,7	11:04'12.880
3	38.953	35.438	23.602	21.236	1'59.229	219,8	11:06'12.109
4	39.041	34.819	23.598	20.801	1'58.259	213,7	11:08'10.368
5	38.397	34.827	23.467	20.832	1'57.523	216,3	11:10'07.891

8° 52 J. HOWDEN [1'57.541]							
Lap	Seg1	Seg2	Seg3	Seg4	Lap Time	km/h	Local Time
1		36.187	24.751	20.599			

2	38.597	34.782	23.777	20.654	1'57.810	225,8	11:04'14.638
3	38.452	35.478	23.856	20.882	1'58.668	219,4	11:06'13.306
4	43.600	34.736	24.081	20.508	2'02.925	218,5	11:08'16.231
5	38.633	34.492	23.670	20.746	1'57.541	219,8	11:10'13.772

9° 21 N. VAN ASWEGEN [1'58.095]							
Lap	Seg1	Seg2	Seg3	Seg4	Lap Time	km/h	Local Time
1		37.376	25.095	20.993			
2	39.289	35.461	24.113	20.920	1'59.783	223,0	11:04'17.243
3	39.313	35.742	24.038	20.782	1'59.875	218,9	11:06'17.118
4	39.237	35.004	24.106	20.693	1'59.040	219,4	11:08'16.158
5	39.046	34.513	23.714	20.822	1'58.095	218,0	11:10'14.253

10° 10 R. YOCHAY [1'58.191]							
Lap	Seg1	Seg2	Seg3	Seg4	Lap Time	km/h	Local Time
1		36.292	24.429	21.008			
2	39.302	35.581	23.967	20.744	1'59.594	218,9	11:04'13.580
3	39.330	35.443	23.856	21.044	1'59.673	220,2	11:06'13.253
4	39.214	34.595	23.664	20.718	1'58.191	218,0	11:08'11.444
5	38.804	35.013	23.776	20.865	1'58.458	219,4	11:10'09.902

11° 77 A. SIBAJA [1'58.228]							
Lap	Seg1	Seg2	Seg3	Seg4	Lap Time	km/h	Local Time
1		36.481	24.469	21.143			
2	39.039	35.641	23.786	20.988	1'59.454	224,3	11:04'13.360
3	39.113	35.624	23.815	21.159	1'59.711	219,8	11:06'13.071
4	40.474	37.133	23.777	20.961	2'02.345	217,6	11:08'15.416
5	38.803	34.958	23.588	20.879	1'58.228	217,2	11:10'13.644

12° 76 J. HANKS-ELLIOTT [1'58.515]							
Lap	Seg1	Seg2	Seg3	Seg4	Lap Time	km/h	Local Time
1		36.226	24.276	21.086			
2	41.586	36.398	25.869	21.081	2'04.934	212,9	11:04'44.600
3	38.992	35.098	23.717	21.512	1'59.319	211,6	11:06'43.919
4	40.009	40.956	23.965	21.177	2'06.107	212,9	11:08'50.026
5	38.859	35.150	23.615	20.891	1'58.515	212,1	11:10'48.541

13° 19 A. OUREDNICKOVA [1'58.654]							
Lap	Seg1	Seg2	Seg3	Seg4	Lap Time	km/h	Local Time
1		35.944	24.095	21.281			
2	39.728	35.375	23.958	21.461	2'00.522	215,9	11:04'12.545
3	39.521	35.454	23.709	21.122	1'59.806	212,9	11:06'12.351
4	39.309	34.794	23.720	20.919	1'58.742	221,6	11:08'11.093
5	38.863	34.837	23.848	21.106	1'58.654	223,0	11:10'09.747

14° 14 M. DOBBS [1'58.675]							
Lap	Seg1	Seg2	Seg3	Seg4	Lap Time	km/h	Local Time
1		36.841	24.563	20.929			
2	39.491	34.729	24.249	20.957	1'59.426	216,7	11:04'16.167
3	39.057	34.878	23.943	20.938	1'58.816	216,3	11:06'14.983
4	39.392	35.052	23.962	20.963	1'59.369	215,0	11:08'14.352
5	39.086	34.956	23.645	20.988	1'58.675	214,2	11:10'13.027

15° 33 C. LIU [1'59.028]							
Lap	Seg1	Seg2	Seg3	Seg4	Lap Time	km/h	Local Time
1		37.310	24.755	21.046			
2	39.239	35.611	24.317	20.931	2'00.098	224,3	11:04'17.902
3	38.652	35.451	24.022	20.903	1'59.028	219,8	11:06'16.930
4	38.908	35.191	24.108	20.930	1'59.137	217,6	11:08'16.067
5	39.587	35.188	23.950	21.143	1'59.868	211,6	11:10'15.935

10/08/2024 P = Pits In/Dut - C = Lap Time Cancelled

These data/results cannot be reproduced, stored and/or transmitted in whole or in part by any manner of electronic, mechanical, photocopying, recording, broadcasting or otherwise now known or herein after developed without the previous express consent by the copyright owner, except for reproduction in daily press and regular printed publications on sale to the public within 60 days of the event related to those data/results and always provided that copyright symbol appears together as follows below.

© DORNA WSBK ORGANIZATION Srl 2024

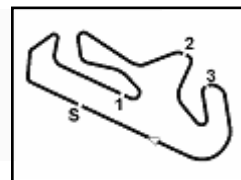

Portimao 4.592 m

**Pirelli Portuguese Round, 9-11 August 2024
Chronological Analysis Warm Up 1**

16° 35 L. KEMMER [1'59.476]							
Lap	Seg.1	Seg.2	Seg.3	Seg.4	Lap Time	km/h	Local Time
1		37.661	25.206	21.615			
2	39.734	36.198	24.194	21.355	2'01.481	218,0	11:04'22.619
3	39.583	35.666	24.185	21.022	2'00.456	215,9	11:06'23.075
4	39.340	35.295	23.909	21.431	1'59.975	220,7	11:08'23.050
5	38.651	35.584	24.029	21.212	1'59.476	215,0	11:10'22.526

4	40.374	36.475	24.977	21.778	2'03.604	210,0	11:08'44.784
5	40.166	36.081	24.779	21.326	2'02.352	210,4	11:10'47.136

17° 16 L. MICHEL [1'59.487]							
Lap	Seg.1	Seg.2	Seg.3	Seg.4	Lap Time	km/h	Local Time
1		37.090	24.453	21.362			
2	39.767	36.252	24.530	21.088	2'01.637	220,2	11:04'20.651
3	39.530	36.087	25.377	21.222	2'02.216	219,4	11:06'22.867
4	39.857	35.399	23.971	21.175	2'00.402	218,0	11:08'23.269
5	39.377	35.171	23.955	20.984	1'59.487	207,2	11:10'22.756

18° 28 D. ONGARO [2'00.089]							
Lap	Seg.1	Seg.2	Seg.3	Seg.4	Lap Time	km/h	Local Time
1		36.892	24.564	21.569			
2	39.614	36.144	24.631	21.290	2'01.679	223,4	11:04'20.595
3	39.992	36.079	24.737	21.366	2'02.174	210,4	11:06'22.769
4	40.284	35.762	24.175	21.320	2'01.541	207,6	11:08'24.310
5	39.058	35.628	24.143	21.260	2'00.089	218,5	11:10'24.399

19° 44 L. HIRANO [2'00.187]							
Lap	Seg.1	Seg.2	Seg.3	Seg.4	Lap Time	km/h	Local Time
1		37.378	24.744	21.466			
2	41.056	36.460	24.268	21.133	2'02.917	219,4	11:04'22.879
3	39.767	35.741	24.155	21.130	2'00.793	214,6	11:06'23.672
4	39.539	36.037	24.087	21.250	2'00.913	218,0	11:08'24.585
5	39.221	35.725	23.943	21.298	2'00.187	219,4	11:10'24.772

20° 83 A. MADRIGAL [2'00.394]							
Lap	Seg.1	Seg.2	Seg.3	Seg.4	Lap Time	km/h	Local Time
1		38.242	25.941	21.718			
2	39.892	36.041	23.975	21.122	2'01.030	215,0	11:04'27.239
3	40.960	35.452	24.629	21.265	2'02.306	218,5	11:06'29.545
4	40.464	50.051	23.847	21.238	2'15.600	218,5	11:08'45.145
5	39.754	35.385	23.890	21.365	2'00.394	217,2	11:10'45.539

21° 53 I. NADIEIEVA [2'00.471]							
Lap	Seg.1	Seg.2	Seg.3	Seg.4	Lap Time	km/h	Local Time
1		37.661	25.067	21.542			
2	43.100	36.280	24.367	21.567	2'05.314	218,9	11:04'26.839
3	40.069	36.239	24.717	21.349	2'02.374	213,3	11:06'29.213
4	39.898	36.002	24.578	21.661	2'02.139	214,6	11:08'31.352
5	39.301	35.589	24.043	21.538	2'00.471	213,3	11:10'31.823

22° 4 E. BONDI [2'01.114]							
Lap	Seg.1	Seg.2	Seg.3	Seg.4	Lap Time	km/h	Local Time
1		36.692	24.742	21.871			
2	39.830	36.143	24.868	21.786	2'02.627	215,4	11:04'42.361
3	39.656	36.286	23.982	21.834	2'01.758	213,3	11:06'44.119
4	39.439	36.693	24.304	21.384	2'01.820	221,6	11:08'45.939
5	39.405	35.908	24.345	21.456	2'01.114	218,5	11:10'47.053

23° 15 S. VARON [2'02.352]							
Lap	Seg.1	Seg.2	Seg.3	Seg.4	Lap Time	km/h	Local Time
1		38.793	25.845	22.249			
2	42.075	38.142	25.561	22.146	2'07.924	210,8	11:04'36.426
3	40.643	37.063	25.249	21.799	2'04.754	206,8	11:06'41.180

10/08/2024 P = Pits In/Out - C = Lap Time Cancelled

These data/results cannot be reproduced, stored and/or transmitted in whole or in part by any manner of electronic, mechanical, photocopying, recording, broadcasting or otherwise now known or herein after developed without the previous express consent by the copyright owner, except for reproduction in daily press and regular printed publications on sale to the public within 60 days of the event related to those data/results and always provided that copyright symbol appears together as follows below.

© DORNA WSBK ORGANIZATION Srl 2024

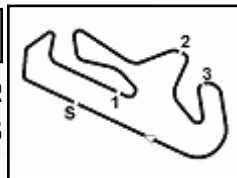

Portimao 4.592 m

Pirelli Portuguese Round, 9-11 August 2024
Best Laps & Speeds

No.	Rider Bike	Nat	Best Lap		FP		SP		WUP1									
			LL	SPD	LL	SPD	LL	SPD	LL	SPD								
1	6 M. HERRERA Yamaha YZF-R7	ESP	1'54.609 23 219,4		1'54.954 10 218,0		1'54.609 9 211,6		1'54.705 4 219,4									
2	22 A. CARRASCO Yamaha YZF-R7	ESP	1'55.189 27 220,2		1'56.208 11 220,2		1'55.443 11 212,9		1'55.189 5 216,3									
3	64 S. SANCHEZ Yamaha YZF-R7	ESP	1'55.640 26 224,8		1'56.564 11 216,7		1'55.640 11 213,3		1'55.694 4 224,8									
4	36 B. NEILA Yamaha YZF-R7	ESP	1'56.133 27 218,0		1'56.277 11 216,7		1'56.133 11 215,0		1'56.608 5 218,0									
5	96 R. PONZIANI Yamaha YZF-R7	ITA	1'56.838 25 224,8		1'58.000 11 224,8		1'57.196 10 213,7		1'56.838 4 221,6									
6	52 J. HOWDEN Yamaha YZF-R7	RSA	1'56.857 23 225,8		1'57.849 10 218,9		1'56.857 9 214,6		1'57.541 4 225,8									
7	46 P. RUIZ Yamaha YZF-R7	ESP	1'57.350 25 221,6		1'57.700 11 215,0		1'57.652 10 208,8		1'57.350 4 221,6									
8	35 L. KEMMER Yamaha YZF-R7	AUT	1'57.376 27 220,7		1'58.689 12 218,9		1'57.376 11 206,0		1'59.476 4 220,7									
9	83 A. MADRIGAL Yamaha YZF-R7	MEX	1'57.384 25 218,5		1'59.279 11 213,7		1'57.384 10 210,4		2'00.394 4 218,5									
10	8 T. RELPH Yamaha YZF-R7	AUS	1'57.523 25 220,2		1'58.261 11 220,2		1'57.573 10 209,6		1'57.523 4 219,8									
11	21 N. VAN ASWEGEN Yamaha YZF-R7	RSA	1'58.095 27 223,0		1'58.634 12 217,2		1'58.602 11 208,4		1'58.095 4 223,0									
12	10 R. YOCHAY Yamaha YZF-R7	ISR	1'58.191 25 220,2		2'00.542 11 216,3		2'01.019 10 208,8		1'58.191 4 220,2									
13	77 A. SIBAJA Yamaha YZF-R7	ESP	1'58.228 23 224,3		1'59.906 10 216,7		1'59.863 9 208,0		1'58.228 4 224,3									
14	76 J. HANKS-ELLIOTT Yamaha YZF-R7	GBR	1'58.515 24 213,7		1'59.956 10 213,3		1'59.509 10 213,7		1'58.515 4 212,9									
15	19 A. OUREDNICKOVA Yamaha YZF-R7	CZE	1'58.654 27 223,0		1'58.957 12 218,5		1'59.084 11 210,8		1'58.654 4 223,0									
16	14 M. DOBBS Yamaha YZF-R7	USA	1'58.675 25 216,7		1'59.581 10 212,5		1'59.551 11 210,8		1'58.675 4 216,7									
17	33 C. LIU Yamaha YZF-R7	TPE	1'59.028 26 224,3		2'00.099 11 214,6		1'59.127 11 215,4		1'59.028 4 224,3									
18	16 L. MICHEL Yamaha YZF-R7	GER	1'59.487 25 220,2		2'02.780 11 215,0		2'01.594 10 208,4		1'59.487 4 220,2									
19	53 I. NADIEIEVA Yamaha YZF-R7	UKR	1'59.580 26 218,9		2'00.975 10 215,0		1'59.580 12 210,0		2'00.471 4 218,9									
20	4 E. BONDI Yamaha YZF-R7	FRA	2'00.025 26 222,0		2'00.153 11 222,0		2'00.025 11 218,9		2'01.114 4 221,6									
21	28 O. ONGARO Yamaha YZF-R7	FRA	2'00.089 26 223,4		2'00.254 12 218,5		2'01.444 10 208,0		2'00.089 4 223,4									
22	44 L. HIRANO Yamaha YZF-R7	JPN	2'00.187 27 219,4		2'04.189 11 212,9		2'01.649 12 211,2		2'00.187 4 219,4									
23	15 S. VARON Yamaha YZF-R7	COL	2'00.874 26 210,8		2'02.799 11 206,8		2'00.874 11 209,2		2'02.352 4 210,8									

10/08/2024

These data/results cannot be reproduced, stored and/or transmitted in whole or in part by any manner of electronic, mechanical, photocopying, recording, broadcasting or otherwise now known or herein after developed without the previous express consent by the copyright owner, except for reproduction in daily press and regular printed publications on sale to the public within 60 days of the event related to those data/results and always provided that copyright symbol appears together as follows below.

© DORNA WSBK ORGANIZATION Srl 2024

FICR PERUGIA TIMING



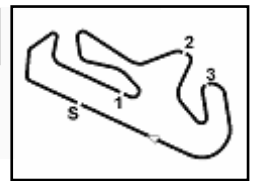

Portimao 4.592 m

Pirelli Portuguese Round, 9-11 August 2024

Weather Report Warm Up 1

Session started 11:00 - Session ended 11:12

Air Temperature

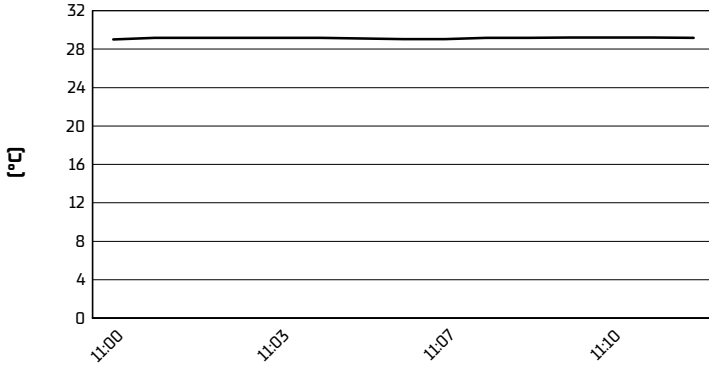

Track Temperature

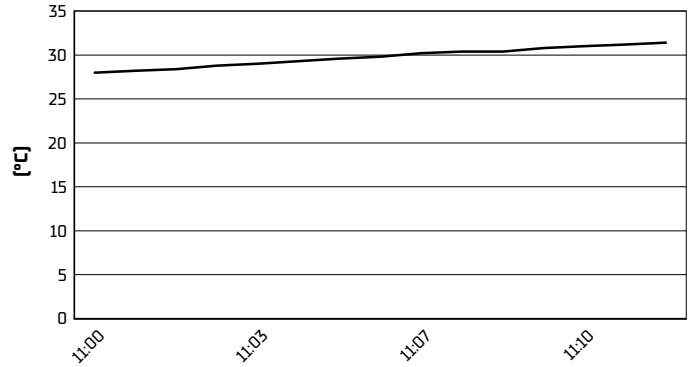

Air Pressure

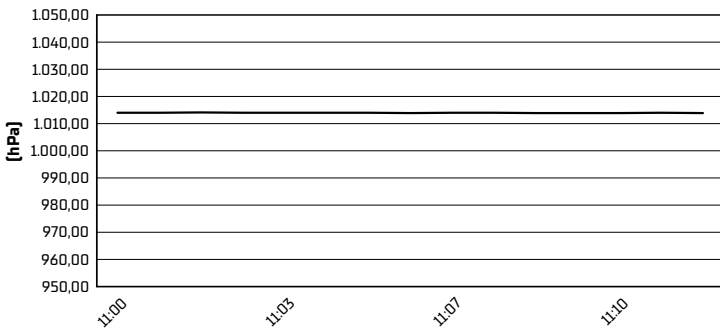

Humidity

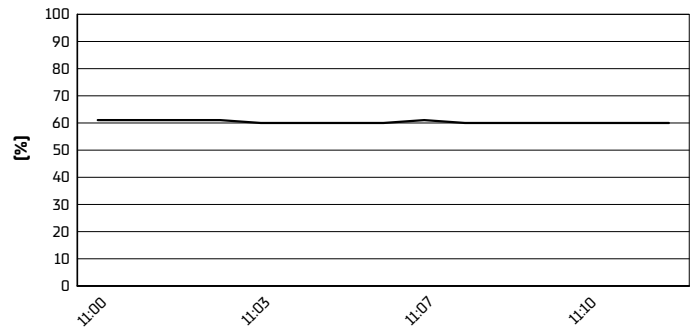

Wind Speed

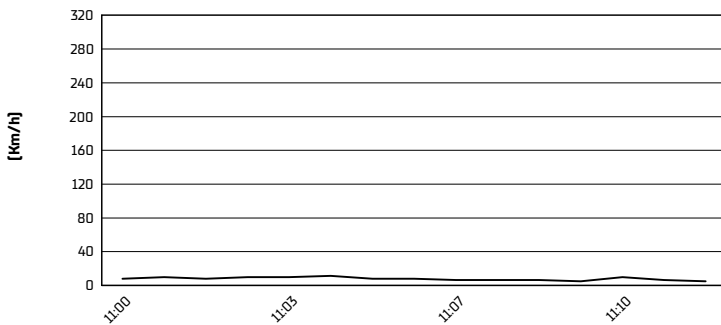

Wind Direction

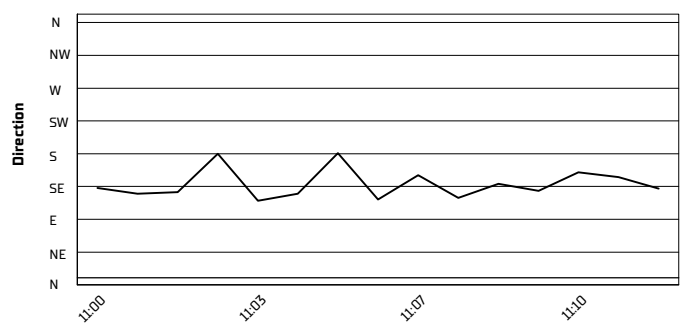

10/08/2024

These data/results cannot be reproduced, stored and/or transmitted in whole or in part by any manner of electronic, mechanical, photocopying, recording, broadcasting or otherwise now known or herein after developed without the previous express consent by the copyright owner, except for reproduction in daily press and regular printed publications on sale to the public within 60 days of the event related to those data/results and always provided that copyright symbol appears together as follows below.

© DORNA WSBK ORGANIZATION Srl 2024

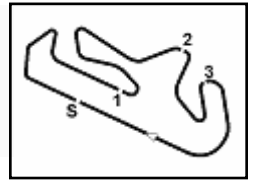

Portimao 4.592 m

Pirelli Portuguese Round, 9-11 August 2024
Starting Grid - Race 1 (11 Laps x 4,592 km = 50,512 km)

1	1	6 HERRERA M. Yamaha 1'54.609	2	22 CARRASCO A. Yamaha 1'55.443	3	64 SANCHEZ S. Yamaha 1'55.640
2	4	36 NEILA B. Yamaha 1'56.133	5	96 PONZIANI R. Yamaha 1'57.196	6	35 KEMMER L. Yamaha 1'57.376
3	7	83 MADRIGAL A. Yamaha 1'57.384	8	52 HOWDEN J. Yamaha 1'56.857	9	8 RELPH T. Yamaha 1'57.573
4	10	46 RUIZ P. Yamaha 1'57.652	11	21 VAN ASWEGEN N. Yamaha 1'58.602	12	19 OUREDNIKOVA A. Yamaha 1'59.084
5	13	33 LIU C. Yamaha 1'59.127	14	76 HANKS-ELLIOTT J. Yamaha 1'59.509	15	14 DOBBS M. Yamaha 1'59.551
6	16	53 NADIEIEVA I. Yamaha 1'59.580	17	77 SIBAJA A. Yamaha 1'59.863	18	4 BONDI E. Yamaha 2'00.025
7	19	15 VARON S. Yamaha 2'00.874	20	10 YOCHAY R. Yamaha 2'01.019	21	28 ONGARO O. Yamaha 2'01.444
8	22	16 MICHEL L. Yamaha 2'01.594	23	44 HIRANO L. Yamaha 2'01.649		

N.52 (Howden J.) has been demoted by 3 grid positions - Slow online during Superpole

10/08/2024 The Race Director

* = Penalized

These data/results cannot be reproduced, stored and/or transmitted in whole or in part by any manner of electronic, mechanical, photocopying, recording, broadcasting or otherwise now known or herein after developed without the previous express consent by the copyright owner, except for reproduction in daily press and regular printed publications on sale to the public within 60 days of the event related to those data/results and always provided that copyright symbol appears together as follows below. © DORNA WSBK ORGANIZATION Srl 2024