

Pirelli Portuguese Round, 9-11 August 2024
Results Warm Up 2

No.	Rider	Nat	Team	Bike	Time	Gap	Rel.	Laps	Speed	
									Avg	Max
1	6 M. HERRERA	ESP	Klint Forward Factory Team	Yamaha YZF-R7	1'54.307			4	144,621	222,0
2	22 A. CARRASCO	ESP	Evan Bros Racing Yamaha Team	Yamaha YZF-R7	1'54.335	0.028	0.028	5	144,586	217,2
3	64 S. SANCHEZ	ESP	511 Terra&Vita Racing Team	Yamaha YZF-R7	1'55.608	1.301	1.273	5	142,994	224,3
4	96 R. PONZIANI	ITA	Yamaha Motoxrcing WCR Team	Yamaha YZF-R7	1'55.860	1.553	0.252	5	142,683	218,0
5	83 A. MADRIGAL	MEX	ITALIKA Racing FIMLA	Yamaha YZF-R7	1'56.300	1.993	0.440	4	142,143	225,3
6	52 J. HOWDEN	RSA	Team Trasimeno	Yamaha YZF-R7	1'56.487	2.180	0.187	4	141,915	224,8
7	36 B. NEILA	ESP	Ampito / Pata Prometeon Yamaha	Yamaha YZF-R7	1'56.599	2.292	0.112	4	141,778	220,7
8	8 T. RELPH	AUS	TAYCO Motorsport	Yamaha YZF-R7	1'56.653	2.346	0.054	4	141,713	220,2
9	46 P. RUIZ	ESP	PS Racing Team 46+1	Yamaha YZF-R7	1'57.038	2.731	0.385	4	141,246	220,7
10	76 J. HANKS-ELLIOTT	GBR	Sekhmet Motorcycle Racing Team	Yamaha YZF-R7	1'57.559	3.252	0.521	4	140,620	212,9
11	10 R. YOCHAY	ISR	511 Terra&Vita Racing Team	Yamaha YZF-R7	1'57.678	3.371	0.119	4	140,478	217,2
12	21 N. VAN ASWEGEN	RSA	Andalaft Racing	Yamaha YZF-R7	1'58.206	3.899	0.528	4	139,851	221,6
13	33 C. LIU	TPE	WT Racing Team Taiwan	Yamaha YZF-R7	1'58.460	4.153	0.254	4	139,551	219,8
14	19 A. OUREDNIKOVA	CZE	DafitMotoracing by Smrz	Yamaha YZF-R7	1'58.510	4.203	0.050	4	139,492	222,5
15	16 L. MICHEL	GER	TSL-Racing	Yamaha YZF-R7	1'58.635	4.328	0.125	4	139,345	223,0
16	14 M. DOBBS	USA	Sekhmet Motorcycle Racing Team	Yamaha YZF-R7	1'58.833	4.526	0.198	4	139,113	213,3
17	4 E. BONDI	FRA	YART Zelos Black Knights Team	Yamaha YZF-R7	1'58.854	4.547	0.021	4	139,088	216,7
18	35 L. KEMMER	AUT	Berti K. Racing Team	Yamaha YZF-R7	1'59.077	4.770	0.223	4	138,828	214,6
19	28 O. ONGARO	FRA	Yamaha Motoxrcing WCR Team	Yamaha YZF-R7	1'59.113	4.806	0.036	4	138,786	220,2
20	44 L. HIRANO	JPN	Team Luna	Yamaha YZF-R7	1'59.187	4.880	0.074	4	138,700	223,4
21	77 A. SIBAJA	ESP	Deza - Box 77 Racing Team	Yamaha YZF-R7	1'59.209	4.902	0.022	4	138,674	215,9
22	53 I. NADIEIEVA	UKR	MPS.RT	Yamaha YZF-R7	2'00.014	5.707	0.805	4	137,744	219,8
23	15 S. VARON	COL	ITALIKA Racing FIMLA	Yamaha YZF-R7	2'00.518	6.211	0.504	4	137,168	217,6

Qualifying Lap Time [120% of 1'54.307]: 2'17.169

AIR	Humidity:	65%	Temp:	28°C
TRACK	Condition:	Dry	Temp:	31°C

Records	Pole	(SP)	2024 M.Herrera	1'54.609	144,240	Km/h
	Race	(RC1)	2024 S.Sanchez	1'53.691	145,400	Km/h
	All Times	(RC1)	2024 S.Sanchez	1'53.691	145,400	Km/h

Start 11:00 End 11:13 The results are provisional until the end of the time limit for protests and appeals and the completion of the technical checks.

These data/results cannot be reproduced, stored and/or transmitted in whole or in part by any manner of electronic, mechanical, photocopying, recording, broadcasting or otherwise now known or herein after developed without the previous express consent by the copyright owner, except for reproduction in daily press and regular printed publications on sale to the public within 60 days of the event related to those data/results and always provided that copyright symbol appears together as follows below.

© DORNA WSBK ORGANIZATION Srl 2024

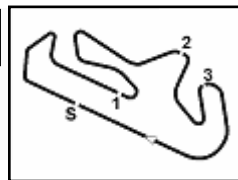

Pirelli Portuguese Round, 9-11 August 2024
Results Warm Up 2

Session Highlights

Local Time	No. Rider	Description
11.00.00		Start of Session
11.07.57	76 J. HANKS-ELLIOTT	#76 On Asphalt - Rejoined - Turn 5
11.13.08		End of Session

Fastest Laps Sequence

No.	Rider	Nat	Team	Bike	Local Time	Time	Gap	Avg
22	A. CARRASCO	ESP	Evan Bros Racing Yamaha Team	Yamaha YZF-R7	11:04'01.211	1'55.315		143,357
6	M. HERRERA	ESP	Klint Forward Factory Team	Yamaha YZF-R7	11:04'43.313	1'55.234	-0.081	143,458
22	A. CARRASCO	ESP	Evan Bros Racing Yamaha Team	Yamaha YZF-R7	11:05'56.048	1'54.837	-0.397	143,954
6	M. HERRERA	ESP	Klint Forward Factory Team	Yamaha YZF-R7	11:06'38.044	1'54.731	-0.106	144,087
6	M. HERRERA	ESP	Klint Forward Factory Team	Yamaha YZF-R7	11:08'32.351	1'54.307	-0.424	144,621

11/08/2024 Start End The results are provisional until the end of the time limit for protests and appeals
 11:00 11:13 and the completion of the technical checks.

These data/results cannot be reproduced, stored and/or transmitted in whole or in part by any manner of electronic, mechanical, photocopying, recording, broadcasting or otherwise now known or herein after developed without the previous express consent by the copyright owner, except for reproduction in daily press and regular printed publications on sale to the public within 60 days of the event related to those data/results and always provided that copyright symbol appears together as follows below.

© DORNA WSBK ORGANIZATION Srl 2024

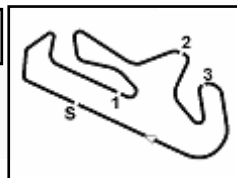

Portimao 4.592 m

**Pirelli Portuguese Round, 9-11 August 2024
Best Sectors & Speed Warm Up 2**

BEST LAP

1	6	M. HERRERA	Yamaha YZF-R7	1'54.307
2	22	A. CARRASCO	Yamaha YZF-R7	1'54.335
3	64	S. SANCHEZ	Yamaha YZF-R7	1'55.608
4	96	R. PONZIANI	Yamaha YZF-R7	1'55.860
5	83	A. MADRIGAL	Yamaha YZF-R7	1'56.300
6	52	J. HOWDEN	Yamaha YZF-R7	1'56.487
7	36	B. NEILA	Yamaha YZF-R7	1'56.599
8	8	T. RELPH	Yamaha YZF-R7	1'56.653
9	46	P. RUIZ	Yamaha YZF-R7	1'57.038
10	76	J. HANKS-ELLIOTT	Yamaha YZF-R7	1'57.559
11	10	R. YOCHAY	Yamaha YZF-R7	1'57.678
12	21	N. VAN ASWEGEN	Yamaha YZF-R7	1'58.206
13	33	C. LIU	Yamaha YZF-R7	1'58.460
14	19	A. OUREDNIKOVA	Yamaha YZF-R7	1'58.510
15	16	L. MICHEL	Yamaha YZF-R7	1'58.635
16	14	M. DOBBS	Yamaha YZF-R7	1'58.833
17	4	E. BONDI	Yamaha YZF-R7	1'58.854
18	35	L. KEMMER	Yamaha YZF-R7	1'59.077
19	28	D. ONGARO	Yamaha YZF-R7	1'59.113
20	44	L. HIRANO	Yamaha YZF-R7	1'59.187
21	77	A. SIBAJA	Yamaha YZF-R7	1'59.209
22	53	I. NADIEIEVA	Yamaha YZF-R7	2'00.014
23	15	S. VARON	Yamaha YZF-R7	2'00.518

SPEED

1	83	A. MADRIGAL	Yamaha YZF-R7	225,3
2	52	J. HOWDEN	Yamaha YZF-R7	224,8
3	64	S. SANCHEZ	Yamaha YZF-R7	224,3
4	44	L. HIRANO	Yamaha YZF-R7	223,4
5	16	L. MICHEL	Yamaha YZF-R7	223,0
6	19	A. OUREDNIKOVA	Yamaha YZF-R7	222,5
7	6	M. HERRERA	Yamaha YZF-R7	222,0
8	21	N. VAN ASWEGEN	Yamaha YZF-R7	221,6
9	36	B. NEILA	Yamaha YZF-R7	220,7
10	46	P. RUIZ	Yamaha YZF-R7	220,7
11	8	T. RELPH	Yamaha YZF-R7	220,2
12	28	D. ONGARO	Yamaha YZF-R7	220,2
13	53	I. NADIEIEVA	Yamaha YZF-R7	219,8
14	33	C. LIU	Yamaha YZF-R7	219,8
15	96	R. PONZIANI	Yamaha YZF-R7	218,0
16	15	S. VARON	Yamaha YZF-R7	217,6
17	22	A. CARRASCO	Yamaha YZF-R7	217,2
18	10	R. YOCHAY	Yamaha YZF-R7	217,2
19	4	E. BONDI	Yamaha YZF-R7	216,7
20	77	A. SIBAJA	Yamaha YZF-R7	215,9
21	35	L. KEMMER	Yamaha YZF-R7	214,6
22	14	M. DOBBS	Yamaha YZF-R7	213,3
23	76	J. HANKS-ELLIOTT	Yamaha YZF-R7	212,9

SEG. 1

1	6	M. HERRERA	37.193
2	22	A. CARRASCO	37.373
3	64	S. SANCHEZ	37.387
4	83	A. MADRIGAL	37.734
5	96	R. PONZIANI	37.849
6	36	B. NEILA	37.989
7	8	T. RELPH	38.023
8	52	J. HOWDEN	38.176
9	46	P. RUIZ	38.306
10	10	R. YOCHAY	38.521
11	76	J. HANKS-ELLIOTT	38.554
12	33	C. LIU	38.578
13	21	N. VAN ASWEGEN	38.628
14	14	M. DOBBS	38.641
15	28	D. ONGARO	38.658
16	19	A. OUREDNIKOVA	38.717
17	16	L. MICHEL	38.849
18	4	E. BONDI	38.923
19	35	L. KEMMER	39.029
20	77	A. SIBAJA	39.062
21	44	L. HIRANO	39.103
22	53	I. NADIEIEVA	39.155
23	15	S. VARON	39.158

SEG. 2

1	22	A. CARRASCO	33.758
2	6	M. HERRERA	33.849
3	64	S. SANCHEZ	34.279
4	96	R. PONZIANI	34.316
5	36	B. NEILA	34.459
6	83	A. MADRIGAL	34.477
7	52	J. HOWDEN	34.490
8	46	P. RUIZ	34.546
9	10	R. YOCHAY	34.654
10	76	J. HANKS-ELLIOTT	34.663
11	8	T. RELPH	34.676
12	19	A. OUREDNIKOVA	34.755
13	16	L. MICHEL	34.938
14	4	E. BONDI	35.027
15	33	C. LIU	35.073
16	21	N. VAN ASWEGEN	35.098
17	77	A. SIBAJA	35.115
18	53	I. NADIEIEVA	35.121
19	44	L. HIRANO	35.192
20	35	L. KEMMER	35.193
21	14	M. DOBBS	35.249
22	28	D. ONGARO	35.308
23	15	S. VARON	35.547

SEG. 3

1	6	M. HERRERA	22.660
2	22	A. CARRASCO	22.855
3	96	R. PONZIANI	23.036
4	64	S. SANCHEZ	23.120
5	83	A. MADRIGAL	23.254
6	52	J. HOWDEN	23.276
7	46	P. RUIZ	23.381
8	36	B. NEILA	23.425
9	76	J. HANKS-ELLIOTT	23.477
10	8	T. RELPH	23.526
11	10	R. YOCHAY	23.649
12	16	L. MICHEL	23.666
13	44	L. HIRANO	23.703
14	35	L. KEMMER	23.758
15	33	C. LIU	23.820
16	21	N. VAN ASWEGEN	23.847
17	28	D. ONGARO	23.859
18	19	A. OUREDNIKOVA	23.915
19	14	M. DOBBS	23.926
20	77	A. SIBAJA	23.928
21	15	S. VARON	24.019
22	4	E. BONDI	24.049
23	53	I. NADIEIEVA	24.276

SEG. 4

1	64	S. SANCHEZ	20.230
2	52	J. HOWDEN	20.297
3	22	A. CARRASCO	20.349
4	8	T. RELPH	20.428
5	36	B. NEILA	20.508
6	96	R. PONZIANI	20.546
7	6	M. HERRERA	20.605
8	21	N. VAN ASWEGEN	20.633
9	83	A. MADRIGAL	20.670
10	10	R. YOCHAY	20.713
11	33	C. LIU	20.719
12	4	E. BONDI	20.777
13	46	P. RUIZ	20.793
14	19	A. OUREDNIKOVA	20.821
15	76	J. HANKS-ELLIOTT	20.865
16	44	L. HIRANO	20.925
17	77	A. SIBAJA	20.971
18	14	M. DOBBS	20.973
19	28	D. ONGARO	21.002
20	35	L. KEMMER	21.024
21	16	L. MICHEL	21.030
22	15	S. VARON	21.077
23	53	I. NADIEIEVA	21.303

11/08/2024

These data/results cannot be reproduced, stored and/or transmitted in whole or in part by any manner of electronic, mechanical, photocopying, recording, broadcasting or otherwise now known or herein after developed without the previous express consent by the copyright owner, except for reproduction in daily press and regular printed publications on sale to the public within 60 days of the event related to those data/results and always provided that copyright symbol appears together as follows below.

© DORNA WSBK ORGANIZATION Srl 2024

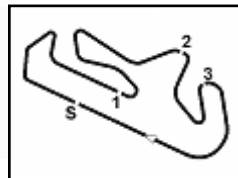

Portimao 4.592 m

Pirelli Portuguese Round, 9-11 August 2024
Ideal Times Warm Up 2

No.	Rider	Nat	Bike	Seg. 1	Seg. 2	Seg. 3	Seg. 4	Ideal Time			
				Diff. 1	Diff. 2	Diff. 3	Diff. 4	Best Lap	Pos.	Diff.	
1	6 M. HERRERA	ESP	Yamaha YZF-R7	37.193	33.849	22.660	20.605	1'54.307	1'54.307	1	
2	22 A. CARRASCO	ESP	Yamaha YZF-R7	37.373	33.758	22.855	20.349	1'54.335	1'54.335	2	
3	64 S. SANCHEZ	ESP	Yamaha YZF-R7	37.387 +0.416	34.279	23.120 +0.062	20.230 +0.114	1'55.016	1'55.608	3	0.592
4	96 R. PONZIANI	ITA	Yamaha YZF-R7	37.849 +0.053	34.316 +0.031	23.036 +0.027	20.546 +0.002	1'55.747	1'55.867	4	0.113
5	83 A. MADRIGAL	MEX	Yamaha YZF-R7	37.734	34.477	23.254	20.670 +0.165	1'56.135	1'56.300	5	0.165
6	52 J. HOWDEN	RSA	Yamaha YZF-R7	38.176 +0.129	34.490 +0.119	23.276	20.297	1'56.239	1'56.487	6	0.248
7	36 B. NEILA	ESP	Yamaha YZF-R7	37.989	34.459	23.425	20.508 +0.218	1'56.381	1'56.599	7	0.218
8	8 T. RELPH	AUS	Yamaha YZF-R7	38.023	34.676	23.526	20.428	1'56.653	1'56.653	8	
9	46 P. RUIZ	ESP	Yamaha YZF-R7	38.306	34.546 +0.012	23.381	20.793	1'57.026	1'57.038	9	0.012
10	10 R. YOCHAY	ISR	Yamaha YZF-R7	38.521	34.654 +0.095	23.649	20.713 +0.046	1'57.537	1'57.678	11	0.141
11	76 J. HANKS-ELLIOTT	GBR	Yamaha YZF-R7	38.554	34.663	23.477	20.865	1'57.559	1'57.559	10	
12	33 C. LIU	TPE	Yamaha YZF-R7	38.578	35.073 +0.270	23.820	20.719	1'58.190	1'58.460	13	0.270
13	21 N. VAN ASWEGEN	RSA	Yamaha YZF-R7	38.628	35.098	23.847	20.633	1'58.206	1'58.206	12	
14	19 A. OUREDNIKOVA	CZE	Yamaha YZF-R7	38.717 +0.011	34.755 +0.162	23.915 +0.070	20.821 +0.059	1'58.208	1'58.510	14	0.302
15	16 L. MICHEL	GER	Yamaha YZF-R7	38.849	34.938	23.666	21.030 +0.152	1'58.483	1'58.635	15	0.152
16	4 E. BONDI	FRA	Yamaha YZF-R7	38.923	35.027	24.049 +0.078	20.777	1'58.776	1'58.854	17	0.078
17	14 M. DOBBS	USA	Yamaha YZF-R7	38.641	35.249	23.926 +0.044	20.973	1'58.789	1'58.833	16	0.044
18	28 D. ONGARO	FRA	Yamaha YZF-R7	38.658 +0.054	35.308	23.859	21.002 +0.232	1'58.827	1'59.113	19	0.286
19	44 L. HIRANO	JPN	Yamaha YZF-R7	39.103 +0.074	35.192 +0.050	23.703	20.925 +0.140	1'58.923	1'59.187	20	0.264
20	35 L. KEMMER	AUT	Yamaha YZF-R7	39.029 +0.073	35.193	23.758	21.024	1'59.004	1'59.077	18	0.073
21	77 A. SIBAJA	ESP	Yamaha YZF-R7	39.062 +0.133	35.115	23.928	20.971	1'59.076	1'59.209	21	0.133
22	15 S. VARON	COL	Yamaha YZF-R7	39.158 +0.717	35.547	24.019	21.077	1'59.801	2'00.518	23	0.717
23	53 I. NADIEIEVA	UKR	Yamaha YZF-R7	39.155	35.121	24.276	21.303 +0.159	1'59.855	2'00.014	22	0.159
Overall Ideal Time				37.193	33.758	22.660	20.230	1'53.841			

11/08/2024

These data/results cannot be reproduced, stored and/or transmitted in whole or in part by any manner of electronic, mechanical, photocopying, recording, broadcasting or otherwise now known or herein after developed without the previous express consent by the copyright owner, except for reproduction in daily press and regular printed publications on sale to the public within 60 days of the event related to those data/results and always provided that copyright symbol appears together as follows below.

© DORNA WSBK ORGANIZATION Srl 2024

FIGR PERUGIA TIMING



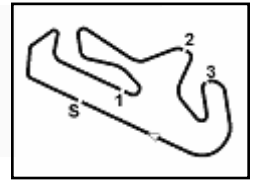

Portimao 4.592 m

**Pirelli Portuguese Round, 9-11 August 2024
Chronological Analysis Warm Up 2**

1° 6 M. HERRERA [1'54.307]							
Lap	Seg.1	Seg.2	Seg.3	Seg.4	Lap Time	km/h	Local Time
1		35.228	24.383	21.025			
2	37.897	33.890	22.821	20.626	1'55.234	218,0	11:04'43.313
3	37.266	33.946	22.873	20.646	1'54.731	222,0	11:06'38.044
4	37.193	33.849	22.660	20.605	1'54.307	216,7	11:08'32.351
5	37.557	34.779	23.622	21.088	1'57.046	219,4	11:10'29.397

2° 22 A. CARRASCO [1'54.335]							
Lap	Seg.1	Seg.2	Seg.3	Seg.4	Lap Time	km/h	Local Time
1		34.992	23.223	20.734			
2	37.714	34.004	23.043	20.554	1'55.315	217,2	11:04'01.211
3	37.540	33.880	22.882	20.535	1'54.837	216,3	11:05'56.048
4	37.543	33.982	22.899	20.351	1'54.775	215,4	11:07'50.823
5	37.373	33.758	22.855	20.349	1'54.335	217,2	11:09'45.158
6	37.548	33.896	22.867	20.503	1'54.814	215,9	11:11'39.972

3° 64 S. SANCHEZ [1'55.608]							
Lap	Seg.1	Seg.2	Seg.3	Seg.4	Lap Time	km/h	Local Time
1		35.911	24.020	20.841			
2	38.411	34.609	23.488	20.230	1'56.738	220,7	11:04'11.237
3	38.162	34.717	23.393	20.535	1'56.807	224,3	11:06'08.044
4	37.387	34.618	23.534	20.549	1'56.088	217,6	11:08'04.132
5	37.836	34.430	23.120	20.405	1'55.791	215,0	11:09'59.923
6	37.803	34.279	23.182	20.344	1'55.608	215,4	11:11'55.531

4° 96 R. PONZIANI [1'55.860]							
Lap	Seg.1	Seg.2	Seg.3	Seg.4	Lap Time	km/h	Local Time
1		35.338	23.785	21.076			
2	38.034	34.712	23.298	20.601	1'56.645	218,0	11:04'06.216
3	37.849	34.439	23.036	20.546	1'55.870	215,9	11:06'02.086
4	37.902	34.347	23.063	20.548	1'55.860	214,6	11:07'57.946
5	37.867	34.316	23.165	20.564	1'55.912	215,9	11:09'53.858
6	37.984	34.583	23.406	20.672	1'56.645	214,6	11:11'50.503

5° 83 A. MADRIGAL [1'56.300]							
Lap	Seg.1	Seg.2	Seg.3	Seg.4	Lap Time	km/h	Local Time
1		35.863	23.875	21.205			
2	38.906	34.966	23.455	21.083	1'58.410	213,7	11:04'09.639
3	39.542	34.600	23.482	21.069	1'58.693	212,9	11:06'08.332
4	38.556	34.679	23.602	20.670	1'57.507	219,4	11:08'05.839
5	37.734	34.477	23.254	20.835	1'56.300	225,3	11:10'02.139

6° 52 J. HOWDEN [1'56.487]							
Lap	Seg.1	Seg.2	Seg.3	Seg.4	Lap Time	km/h	Local Time
1		35.734	24.094	20.899			
2	38.678	34.490	23.433	20.299	1'56.900	224,8	11:04'11.747
3	38.176	34.894	23.459	20.605	1'57.134	223,4	11:06'08.881
4	38.281	34.612	23.640	20.475	1'57.008	223,9	11:08'05.889
5	38.305	34.609	23.276	20.297	1'56.487	224,8	11:10'02.376

7° 36 B. NEILA [1'56.599]							
Lap	Seg.1	Seg.2	Seg.3	Seg.4	Lap Time	km/h	Local Time
1		36.117	23.971	20.895			
2	38.853	34.875	24.055	20.865	1'58.648	220,7	11:04'14.842
3	38.134	34.605	23.720	20.508	1'56.967	220,2	11:06'11.809
4	38.044	34.821	24.054	20.757	1'57.676	217,6	11:08'09.485
5	37.989	34.459	23.425	20.726	1'56.599	218,9	11:10'06.084

8° 8 T. RELPH [1'56.653]							
Lap	Seg.1	Seg.2	Seg.3	Seg.4	Lap Time	km/h	Local Time
1							
2							
3							
4							
5							

1		35.819	24.184	21.142			
2	39.174	35.095	23.826	20.849	1'58.944	211,2	11:04'08.359
3	38.560	34.896	23.626	20.761	1'57.843	214,6	11:06'06.202
4	38.489	35.356	24.059	20.437	1'58.341	213,3	11:08'04.543
5	38.023	34.676	23.526	20.428	1'56.653	220,2	11:10'01.196

9° 46 P. RUIZ [1'57.038]							
Lap	Seg.1	Seg.2	Seg.3	Seg.4	Lap Time	km/h	Local Time
1		43.914	27.521	21.369			
2	39.557	35.477	23.660	20.996	1'59.690	220,7	11:04'26.718
3	38.457	35.307	24.448	21.215	1'59.427	216,7	11:06'26.145
4	38.452	34.546	23.486	20.843	1'57.327	213,3	11:08'23.472
5	38.306	34.558	23.381	20.793	1'57.038	213,7	11:10'20.510

10° 76 J. HANKS-ELLIOTT [1'57.559]							
Lap	Seg.1	Seg.2	Seg.3	Seg.4	Lap Time	km/h	Local Time
1		36.216	24.737	21.400			
2	38.976	34.705	23.603	20.949	1'58.233	211,2	11:04'34.776
3	38.554	34.663	23.477	20.865	1'57.559	212,5	11:06'32.335
4	39.174	40.749	23.906	21.111	2'04.940	212,9	11:08'37.275
5	38.966	34.978	24.800	21.439	2'00.183	208,8	11:10'37.458

11° 10 R. YOCHAY [1'57.678]							
Lap	Seg.1	Seg.2	Seg.3	Seg.4	Lap Time	km/h	Local Time
1		35.848	24.105	20.964			
2	39.050	34.888	23.753	20.713	1'58.404	215,4	11:04'09.863
3	38.694	34.654	23.649	21.113	1'58.110	217,2	11:06'07.973
4	38.521	34.749	23.649	20.759	1'57.678	215,0	11:08'05.651
5	38.593	35.054	23.727	20.938	1'58.312	216,3	11:10'03.963

12° 21 N. VAN ASWEGEN [1'58.206]							
Lap	Seg.1	Seg.2	Seg.3	Seg.4	Lap Time	km/h	Local Time
1		37.209	24.434	20.924			
2	39.129	35.287	24.130	20.694	1'59.240	218,9	11:04'17.310
3	38.900	35.287	23.898	20.822	1'58.907	221,6	11:06'16.217
4	38.628	35.098	23.847	20.633	1'58.206	219,4	11:08'14.423
5	38.657	35.260	23.935	20.706	1'58.558	220,7	11:10'12.981

13° 33 C. LIU [1'58.460]							
Lap	Seg.1	Seg.2	Seg.3	Seg.4	Lap Time	km/h	Local Time
1		35.906	24.132	20.836			
2	38.578	35.343	23.820	20.719	1'58.460	219,8	11:04'10.918
3	38.611	35.073	24.492	20.962	1'59.138	218,0	11:06'10.056
4	38.628	35.589	24.107	20.989	1'59.313	215,9	11:08'09.369
5	38.653	35.589	24.175	20.766	1'59.183	215,0	11:10'08.552

14° 19 A. OUREDNIKOVA [1'58.510]							
Lap	Seg.1	Seg.2	Seg.3	Seg.4	Lap Time	km/h	Local Time
1		36.448	24.107	21.239			
2	39.705	34.755	23.930	20.821	1'59.211	218,5	11:04'15.393
3	39.001	34.976	24.203	20.881	1'59.061	222,5	11:06'14.454
4	38.728	34.917	23.985	20.880	1'58.510	220,7	11:08'12.964
5	38.717	35.115	23.915	21.018	1'58.765	217,6	11:10'11.729

15° 16 L. MICHEL [1'58.635]							
Lap	Seg.1	Seg.2	Seg.3	Seg.4	Lap Time	km/h	Local Time
1		36.549	24.142	21.030			
2	39.416	35.545	23.821	21.125	1'59.907	223,0	11:04'16.954
3	38.930	35.040	23.710	21.042	1'58.722	220,2	11:06'15.676
4	38.849	34.938	23.666	21.182	1'58.635	218,5	11:08'14.311
5	39.528	36.388	23.984	21.110	2'01.010	220,7	11:10'15.321

11/08/2024 P = Pits In/Out - C = Lap Time Cancelled

These data/results cannot be reproduced, stored and/or transmitted in whole or in part by any manner of electronic, mechanical, photocopying, recording, broadcasting or otherwise now known or herein after developed without the previous express consent by the copyright owner, except for reproduction in daily press and regular printed publications on sale to the public within 60 days of the event related to those data/results and always provided that copyright symbol appears together as follows below.

© DORNA WSBK ORGANIZATION Srl 2024

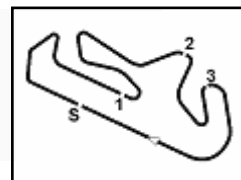

Portimao 4.592 m

3	40.036	36.211	24.716	21.398	2'02.361	214,6	11:06'26.173
4	39.875	35.547	24.019	21.077	2'00.518	211,2	11:08'26.691
5	39.158	35.862	24.398	21.360	2'00.778	217,6	11:10'27.469

16° 14 M. DOBBS [1'58.833]

Lap	Seg.1	Seg.2	Seg.3	Seg.4	Lap Time	km/h	Local Time
1		36.187	24.152	21.331			
2	39.470	35.580	24.114	21.055	2'00.219	213,3	11:04'42.985
3	38.641	35.249	23.970	20.973	1'58.833	213,3	11:06'41.818
4	39.106	35.338	23.926	21.069	1'59.439	212,9	11:08'41.257
5	39.183	35.607	24.234	21.275	2'00.299	212,9	11:10'41.556

17° 4 E. BONDI [1'58.854]

Lap	Seg.1	Seg.2	Seg.3	Seg.4	Lap Time	km/h	Local Time
1		36.417	25.164	22.127			
2	40.252	35.764	24.323	21.545	2'01.884	215,4	11:04'28.421
3	39.679	35.835	24.418	21.387	2'01.319	216,7	11:06'29.740
4	39.888	36.057	24.049	21.200	2'01.194	213,7	11:08'30.934
5	38.923	35.027	24.127	20.777	1'58.854	214,6	11:10'29.788

18° 35 L. KEMMER [1'59.077]

Lap	Seg.1	Seg.2	Seg.3	Seg.4	Lap Time	km/h	Local Time
1		37.075	27.141	21.847			
2	39.585	35.539	24.775	21.354	2'01.253	214,6	11:04'30.372
3	39.365	35.530	24.115	21.168	2'00.178	214,6	11:06'30.550
4	39.029	35.437	23.796	21.212	1'59.474	214,2	11:08'30.024
5	39.102	35.193	23.758	21.024	1'59.077	212,5	11:10'29.101

19° 28 D. ONGARO [1'59.113]

Lap	Seg.1	Seg.2	Seg.3	Seg.4	Lap Time	km/h	Local Time
1		36.738	24.457	21.542			
2	38.979	35.530	24.184	21.248	1'59.941	220,2	11:04'19.132
3	38.712	35.308	23.859	21.234	1'59.113	218,9	11:06'18.245
4	38.658	35.469	24.130	21.115	1'59.372	218,5	11:08'17.617
5	38.940	35.444	24.091	21.002	1'59.477	217,6	11:10'17.094

20° 44 L. HIRANO [1'59.187]

Lap	Seg.1	Seg.2	Seg.3	Seg.4	Lap Time	km/h	Local Time
1		36.035	24.158	21.224			
2	39.280	35.639	24.064	21.204	2'00.187	223,4	11:04'14.871
3	39.154	35.192	23.948	21.172	1'59.466	219,4	11:06'14.337
4	39.103	35.272	23.937	20.925	1'59.237	215,0	11:08'13.574
5	39.177	35.242	23.703	21.065	1'59.187	215,9	11:10'12.761

21° 77 A. SIBAJA [1'59.209]

Lap	Seg.1	Seg.2	Seg.3	Seg.4	Lap Time	km/h	Local Time
1		36.166	24.386	21.249			
2	39.744	35.175	24.085	21.058	2'00.062	215,9	11:04'14.055
3	39.195	35.115	23.928	20.971	1'59.209	215,0	11:06'13.264
4	39.062	35.408	24.111	21.045	1'59.626	215,0	11:08'12.890
5	40.421	36.724	26.814	52.339	2'36.298P	214,6	11:10'49.188

22° 53 I. NADIEIEVA [2'00.014]

Lap	Seg.1	Seg.2	Seg.3	Seg.4	Lap Time	km/h	Local Time
1		36.678	24.947	21.827			
2	39.984	35.944	24.680	21.543	2'02.151	217,2	11:04'24.405
3	39.708	36.209	24.879	21.303	2'02.099	217,6	11:06'26.504
4	39.155	35.121	24.276	21.462	2'00.014	219,8	11:08'26.518
5	40.322	35.722	24.416	21.312	2'01.772	212,1	11:10'28.290

23° 15 S. VARON [2'00.518]

Lap	Seg.1	Seg.2	Seg.3	Seg.4	Lap Time	km/h	Local Time
1		37.379	24.760	21.710			
2	40.339	36.558	24.810	21.579	2'03.286	217,6	11:04'23.812

11/08/2024 P = Pits In/Out - C = Lap Time Cancelled

These data/results cannot be reproduced, stored and/or transmitted in whole or in part by any manner of electronic, mechanical, photocopying, recording, broadcasting or otherwise now known or herein after developed without the previous express consent by the copyright owner, except for reproduction in daily press and regular printed publications on sale to the public within 60 days of the event related to those data/results and always provided that copyright symbol appears together as follows below.

© DORNA WSBK ORGANIZATION Srl 2024



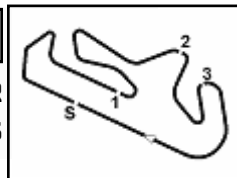

Portimao 4.592 m

Pirelli Portuguese Round, 9-11 August 2024
Best Laps & Speeds

No.	Rider Bike	Nat	Best Lap		FP		SP		WUP1		RC1		WUP2				
			LL	SPD	LL	SPD	LL	SPD	LL	SPD	LL	SPD	LL	SPD			
1	64 S. SANCHEZ Yamaha YZF-R7	ESP	1'53.691 42 228,1		1'56.564 11 216,7		1'55.640 11 213,3		1'55.694 4 224,8		1'53.691 11 228,1		1'55.608 5 224,3				
2	6 M. HERRERA Yamaha YZF-R7	ESP	1'53.973 38 222,0		1'54.954 10 218,0		1'54.609 9 211,6		1'54.705 4 219,4		1'53.973 11 220,2		1'54.307 4 222,0				
3	36 B. NEILA Yamaha YZF-R7	ESP	1'53.978 42 227,2		1'56.277 11 216,7		1'56.133 11 215,0		1'56.608 5 218,0		1'53.978 11 227,2		1'56.599 4 220,7				
4	22 A. CARRASCO Yamaha YZF-R7	ESP	1'54.014 43 228,1		1'56.208 11 220,2		1'55.443 11 212,9		1'55.189 5 216,3		1'54.014 11 228,1		1'54.335 5 217,2				
5	46 P. RUIZ Yamaha YZF-R7	ESP	1'56.079 40 226,2		1'57.700 11 215,0		1'57.652 10 208,8		1'57.350 4 221,6		1'56.079 11 226,2		1'57.038 4 220,7				
6	52 J. HOWDEN Yamaha YZF-R7	RSA	1'56.278 38 225,8		1'57.849 10 218,9		1'56.857 9 214,6		1'57.541 4 225,8		1'56.278 11 222,5		1'56.487 4 224,8				
7	96 R. PONZIANI Yamaha YZF-R7	ITA	1'55.860 41 224,8		1'58.000 11 224,8		1'57.196 10 213,7		1'56.838 4 221,6		1'56.377 11 220,2		1'55.860 5 218,0				
8	8 T. RELPH Yamaha YZF-R7	AUS	1'56.592 40 226,2		1'58.261 11 220,2		1'57.573 10 209,6		1'57.523 4 219,8		1'56.592 11 226,2		1'56.653 4 220,2				
9	35 L. KEMMER Yamaha YZF-R7	AUT	1'57.221 35 221,1		1'58.689 12 218,9		1'57.376 11 206,0		1'59.476 4 220,7		1'57.221 4 221,1		1'59.077 4 214,6				
10	83 A. MADRIGAL Yamaha YZF-R7	MEX	1'56.300 40 228,1		1'59.279 11 213,7		1'57.384 10 210,4		2'00.394 4 218,5		1'57.884 11 228,1		1'56.300 4 225,3				
11	77 A. SIBAJA Yamaha YZF-R7	ESP	1'57.472 38 229,6		1'59.906 10 216,7		1'59.863 9 208,0		1'58.228 4 224,3		1'57.472 11 229,6		1'59.209 4 215,9				
12	33 C. LIU Yamaha YZF-R7	TPE	1'57.596 41 230,1		2'00.099 11 214,6		1'59.127 11 215,4		1'59.028 4 224,3		1'57.596 11 230,1		1'58.460 4 219,8				
13	21 N. VAN ASWEGEN Yamaha YZF-R7	RSA	1'57.820 42 227,2		1'58.634 12 217,2		1'58.602 11 208,4		1'58.095 4 223,0		1'57.820 11 227,2		1'58.206 4 221,6				
14	16 L. MICHEL Yamaha YZF-R7	GER	1'58.032 40 223,0		2'02.780 11 215,0		2'01.594 10 208,4		1'59.487 4 220,2		1'58.032 11 223,0		1'58.635 4 223,0				
15	10 R. YOCHAY Yamaha YZF-R7	ISR	1'57.678 40 224,8		2'00.542 11 216,3		2'01.019 10 208,8		1'58.191 4 220,2		1'58.247 11 224,8		1'57.678 4 217,2				
16	19 A. OUREDNICKOVA Yamaha YZF-R7	CZE	1'58.245 42 224,8		1'58.957 12 218,5		1'59.084 11 210,8		1'58.654 4 223,0		1'58.245 11 224,8		1'58.510 4 222,5				
17	14 M. DOBBS Yamaha YZF-R7	USA	1'58.267 36 220,7		1'59.581 10 212,5		1'59.551 11 210,8		1'58.675 4 216,7		1'58.267 7 220,7		1'58.833 4 213,3				
18	53 I. NADIEIEVA Yamaha YZF-R7	UKR	1'58.456 40 225,8		2'00.975 10 215,0		1'59.580 12 210,0		2'00.471 4 218,9		1'58.456 10 225,8		2'00.014 4 219,8				
19	4 E. BONDI Yamaha YZF-R7	FRA	1'58.480 37 224,8		2'00.153 11 222,0		2'00.025 11 218,9		2'01.114 4 221,6		1'58.480 7 224,8		1'58.854 4 216,7				
20	76 J. HANKS-ELLIOTT Yamaha YZF-R7	GBR	1'57.559 29 213,7		1'59.956 10 213,3		1'59.509 10 213,7		1'58.515 4 212,9				1'57.559 1 210,4 4 212,9				
21	28 O. ONGARO Yamaha YZF-R7	FRA	1'58.749 41 227,2		2'00.254 12 218,5		2'01.444 10 208,0		2'00.089 4 223,4		1'58.749 11 227,2		1'59.113 4 220,2				
22	44 L. HIRANO Yamaha YZF-R7	JPN	1'59.187 42 225,3		2'04.189 11 212,9		2'01.649 12 211,2		2'00.187 4 219,4		1'59.344 11 225,3		1'59.187 4 223,4				
23	15 S. VARON Yamaha YZF-R7	COL	2'00.518 41 217,6		2'02.799 11 206,8		2'00.874 11 209,2		2'02.352 4 210,8		2'01.872 11 215,9		2'00.518 4 217,6				

11/08/2024

These data/results cannot be reproduced, stored and/or transmitted in whole or in part by any manner of electronic, mechanical, photocopying, recording, broadcasting or otherwise now known or herein after developed without the previous express consent by the copyright owner, except for reproduction in daily press and regular printed publications on sale to the public within 60 days of the event related to those data/results and always provided that copyright symbol appears together as follows below.

© DORNA WSBK ORGANIZATION Srl 2024

FICR PERUGIA TIMING



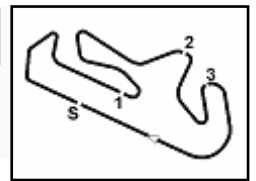

Portimao 4.592 m

Pirelli Portuguese Round, 9-11 August 2024

Weather Report Warm Up 2

Session started 11:00 - Session ended 11:13

Air Temperature

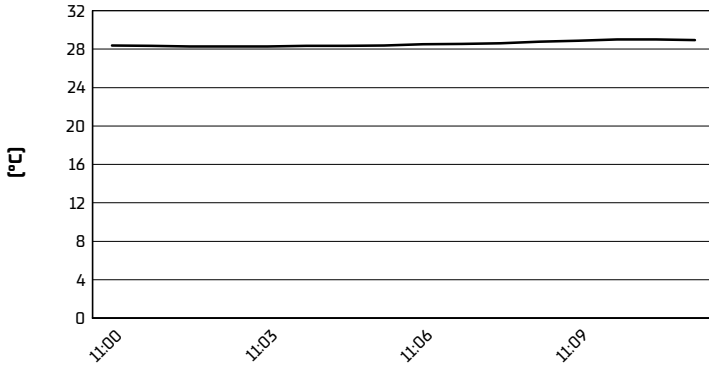

Track Temperature

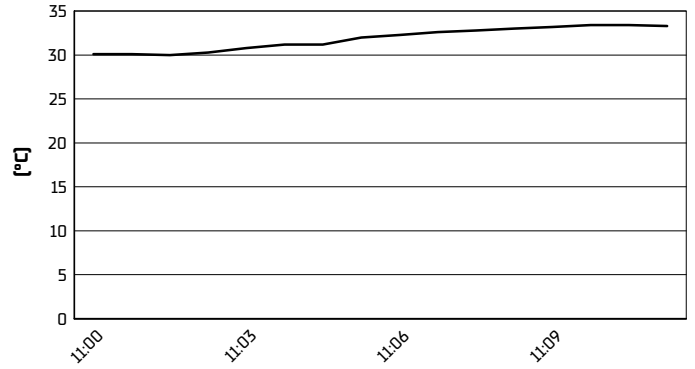

Air Pressure

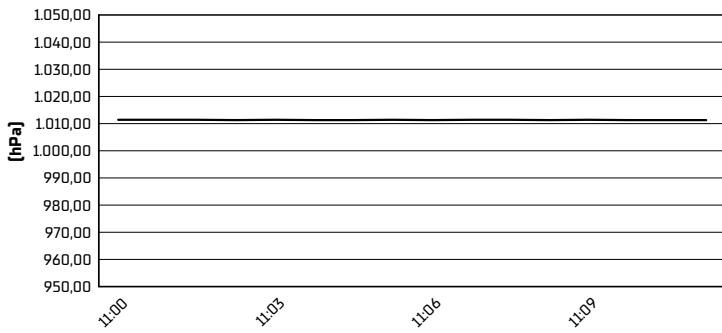

Humidity

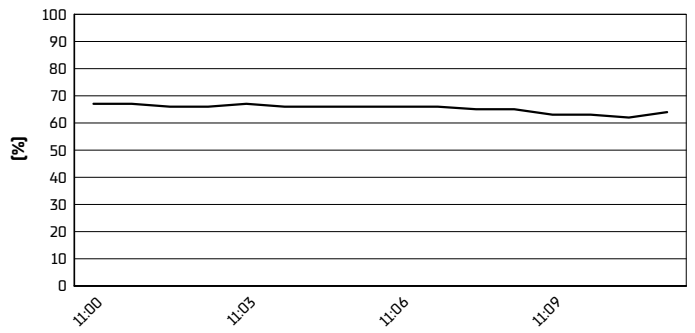

Wind Speed

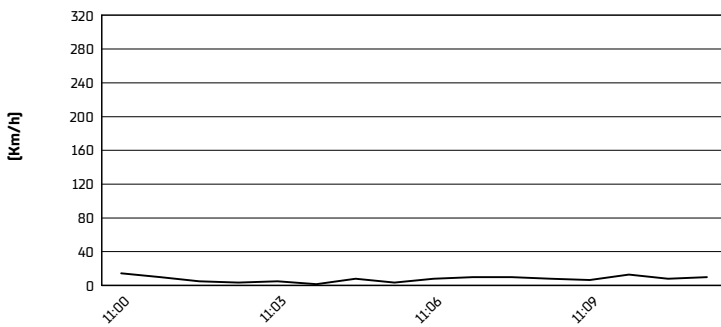

Wind Direction

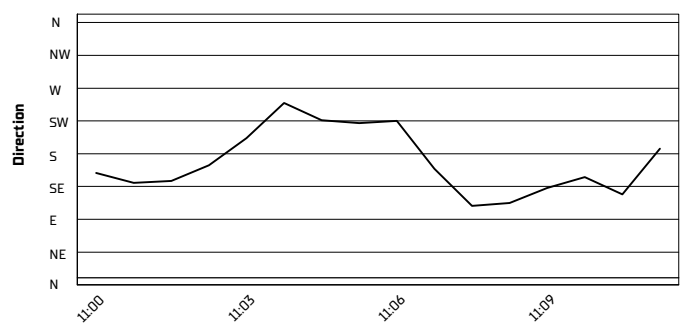

11/08/2024

These data/results cannot be reproduced, stored and/or transmitted in whole or in part by any manner of electronic, mechanical, photocopying, recording, broadcasting or otherwise now known or herein after developed without the previous express consent by the copyright owner, except for reproduction in daily press and regular printed publications on sale to the public within 60 days of the event related to those data/results and always provided that copyright symbol appears together as follows below.

© DORNA WSBK ORGANIZATION Srl 2024

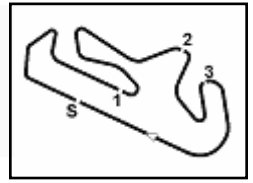

Portimao 4.592 m

Pirelli Portuguese Round, 9-11 August 2024
Starting Grid - Race 2 (11 Laps x 4,592 km = 50,512 km)

1	1	64 SANCHEZ S. Yamaha 1'53.691 RC1	2	6 HERRERA M. Yamaha 1'53.973 RC1	3	36 NEILA B. Yamaha 1'53.978 RC1
2	4	22 CARRASCO A. Yamaha 1'54.014 RC1	5	46 RUIZ P. Yamaha 1'56.079 RC1	6	52 HOWDEN J. Yamaha 1'56.278 RC1
3	7	96 PONZIANI R. Yamaha 1'56.377 RC1	8	8 RELPH T. Yamaha 1'56.592 RC1	9	35 KEMMER L. Yamaha 1'57.221 RC1
4	10	83 MADRIGAL A. Yamaha 1'57.384 SP	11	21 VAN ASWEGEN N. Yamaha 1'58.602 SP	12	19 OUREDNICKOVA A. Yamaha 1'59.084 SP
5	13	33 LIU C. Yamaha 1'59.127 SP	14	76 HANKS-ELLIOTT J. Yamaha 1'59.509 SP	15	14 DOBBS M. Yamaha 1'59.551 SP
6	16	53 NADIEIEVA I. Yamaha 1'59.580 SP	17	77 SIBAJA A. Yamaha 1'59.863 SP	18	4 BONDI E. Yamaha 2'00.025 SP
7	19	15 VARON S. Yamaha 2'00.874 SP	20	10 VOCHAY R. Yamaha 2'01.019 SP	21	28 ONGARO O. Yamaha 2'01.444 SP
8	22	16 MICHEL L. Yamaha 2'01.594 SP	23	44 HIRANO L. Yamaha 2'01.649 SP		

11/08/2024 The Race Director

These data/results cannot be reproduced, stored and/or transmitted in whole or in part by any manner of electronic, mechanical, photocopying, recording, broadcasting or otherwise now known or herein after developed without the previous express consent by the copyright owner, except for reproduction in daily press and regular printed publications on sale to the public within 60 days of the event related to those data/results and always provided that copyright symbol appears together as follows below. © DORNA WSBK ORGANIZATION Srl 2024