

**Portuguese Round, 28-30 March 2025**  
**Results Warm Up 1**

No.	Rider	Nat	Team	Bike	Time	Gap	Rel.	Laps	Speed	
									Avg	Max
1	<b>66</b> P. <b>TONN</b>	GER	Freudenberg KTM-Paligo Racing	KTM RC 390 R	<b>1'54.940</b>			4	143,825	<b>213,7</b>
2	<b>6</b> J. <b>BUIS</b>	NED	Freudenberg KTM-Paligo Racing	KTM RC 390 R	<b>1'55.015</b>	0.075	0.075	4	143,731	<b>209,6</b>
3	<b>38</b> D. <b>SALVADOR</b>	ESP	Team ProDina XCI	Kawasaki Ninja 400	<b>1'55.029</b>	0.089	0.014	4	143,713	<b>213,3</b>
4	<b>23</b> E. <b>BARTOLINI</b>	ITA	Team BrCorse	Yamaha YZF-R3	<b>1'55.128</b>	0.188	0.099	4	143,590	<b>208,0</b>
5	<b>12</b> H. <b>MAIER</b>	BRA	Yamaha AD78 FIMLA by MS Racing	Yamaha YZF-R3	<b>1'55.386</b>	0.446	0.258	4	143,269	<b>215,9</b>
6	<b>50</b> C. <b>THOMPSON</b>	AUS	MTM Kawasaki	Kawasaki Ninja 400	<b>1'55.529</b>	0.589	0.143	4	143,091	<b>199,6</b>
7	<b>55</b> U. <b>CALATAYUD</b>	ESP	ARCO MotoR University Team	Yamaha YZF-R3	<b>1'55.642</b>	0.702	0.113	4	142,952	<b>209,2</b>
8	<b>91</b> M. <b>VANNUCCI</b>	ITA	PATA AG Motorsport Italia WorldSSP300	Yamaha YZF-R3	<b>1'55.677</b>	0.737	0.035	4	142,908	<b>205,2</b>
9	<b>48</b> J. <b>GARCIA</b>	ESP	Prodina Kawasaki Racing Sport	Kawasaki Ninja 400	<b>1'55.876</b>	0.936	0.199	4	142,663	<b>208,4</b>
10	<b>85</b> K. <b>SABATUCCI</b>	ITA	Accolade Funds Smrz Racing BGR	Kawasaki Ninja 400	<b>1'55.910</b>	0.970	0.034	4	142,621	<b>215,4</b>
11	<b>47</b> A. <b>TORRES</b>	ESP	Team ProDina XCI	Kawasaki Ninja 400	<b>1'55.949</b>	1.009	0.039	4	142,573	<b>204,8</b>
12	<b>27</b> F. <b>MULYA</b>	INA	ProGP NitiRacing	Yamaha YZF-R3	<b>1'55.995</b>	1.055	0.046	4	142,516	<b>211,2</b>
13	<b>43</b> M. <b>GAGGI</b>	ITA	Team BrCorse	Yamaha YZF-R3	<b>1'56.039</b>	1.099	0.044	4	142,462	<b>208,8</b>
14	<b>26</b> M. <b>GENNAI</b>	ITA	MTM Kawasaki	Kawasaki Ninja 400	<b>1'56.085</b>	1.145	0.046	4	142,406	<b>210,8</b>
15	<b>36</b> F. <b>TORIQOTTULLAH</b>	INA	ProGP NitiRacing	Yamaha YZF-R3	<b>1'56.331</b>	1.391	0.246	4	142,105	<b>213,7</b>
16	<b>77</b> J. <b>OSUNA</b>	ESP	ZAPPAS-DEZA-BOX 77 Racing Team	Kawasaki Ninja 400	<b>1'56.483</b>	1.543	0.152	4	141,919	<b>202,2</b>
17	<b>7</b> B. <b>FERNANDEZ</b>	ESP	Team#109 Retro Traffic Kove	Kove 321 RR-S	<b>1'56.615</b>	1.675	0.132	4	141,759	<b>198,5</b>
18	<b>53</b> P. <b>SVOBODA</b>	CZE	Kawasaki Junior Team by MTM	Kawasaki Ninja 400	<b>1'56.950</b>	2.010	0.335	4	141,353	<b>204,8</b>
19	<b>39</b> J. <b>RISUENO</b>	ESP	MS Racing	Yamaha YZF-R3	<b>1'57.009</b>	2.069	0.059	4	141,281	<b>197,4</b>
20	<b>62</b> K. <b>FONTAINHA</b>	BRA	Yamaha AD78 FIMLA by MS Racing	Yamaha YZF-R3	<b>1'57.096</b>	2.156	0.087	4	141,176	<b>212,1</b>
21	<b>4</b> E. <b>CAZZANIGA</b>	ITA	Racestar Trasimeno	Yamaha YZF-R3	<b>1'57.274</b>	2.334	0.178	4	140,962	<b>205,2</b>
22	<b>9</b> E. <b>ERCOLANI</b>	ITA	Kawasaki GP Project	Kawasaki Ninja 400	<b>1'57.336</b>	2.396	0.062	4	140,888	<b>212,1</b>
23	<b>96</b> M. <b>VICH</b>	ESP	Yamaha Motoxracing WorldSSP300 Team	Yamaha YZF-R3	<b>1'57.393</b>	2.453	0.057	4	140,819	<b>208,0</b>
24	<b>87</b> C. <b>SWAIN</b>	AUS	Yamaha Motoxracing WorldSSP300 Team	Yamaha YZF-R3	<b>1'57.621</b>	2.681	0.228	4	140,546	<b>203,7</b>
25	<b>29</b> G. <b>ZANNINI</b>	ITA	Kawasaki GP Project	Kawasaki Ninja 400	<b>1'57.672</b>	2.732	0.051	4	140,485	<b>210,0</b>
26	<b>13</b> R. <b>FERNANDEZ</b>	ESP	Kawasaki Junior Team by MTM	Kawasaki Ninja 400	<b>1'57.783</b>	2.843	0.111	4	140,353	<b>206,4</b>
27	<b>11</b> F. <b>NOVOTNY</b>	CZE	Accolade Funds Smrz Racing BGR	Kawasaki Ninja 400	<b>1'58.035</b>	3.095	0.252	4	140,053	<b>200,3</b>
28	<b>16</b> U. <b>HIDALGO</b>	ESP	ZAPPAS-DEZA-BOX 77 Racing Team	Kawasaki Ninja 400	<b>1'58.523</b>	3.583	0.488	4	139,477	<b>195,6</b>
----- <b>Out 105% in this Session</b> -----										
29	<b>79</b> T. <b>ALONSO</b>	POR	Pons Motosport Italika Racing	Kawasaki Ninja 400				0		<b>194,5</b>

**Qualifying Lap Time (105% of 1'54.940): 2'00.687**

AIR	Humidity:	38%	Temp:	22°C
TRACK	Condition:	Dry	Temp:	22°C

Records	Pole	[SP]	2023 J.Perez Gonzalez	1'54.428	144,470	Km/h
	Race	[RC1]	2024 M.Vannucci	1'54.862	143,920	Km/h
	All Times	[SP]	2023 J.Perez Gonzalez	1'54.428	144,470	Km/h

Start 29/03/2025 09:50 End 10:02 The results are provisional until the end of the time limit for protests and appeals and the completion of the technical checks.

These data/results cannot be reproduced, stored and/or transmitted in whole or in part by any manner of electronic, mechanical, photocopying, recording, broadcasting or otherwise now known or herein after developed without the previous express consent by the copyright owner, except for reproduction in daily press and regular printed publications on sale to the public within 60 days of the event related to those data/results and always provided that copyright symbol appears together as follows below.

© DORNA WSBK ORGANIZATION Srl 2025

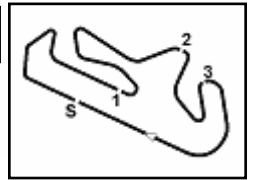

**Portuguese Round, 28-30 March 2025**  
**Results Warm Up 1**

**Session Highlights**

Local Time	No. Rider	Description
09.50.00		Start of Session
09.51.11		WorldSSP300 Pit Intervention Time: 1min 50secs
09.54.36	<b>79</b> T. <b>ALONSO</b>	#79 Stopped with Technical Problem - Turn 11
09.57.44	<b>7</b> B. <b>FERNANDEZ</b>	#7 Lap Time Cancelled [1'57.778] - Yellow Flag - Turn 12
09.59.43	<b>11</b> F. <b>NOVOTNY</b>	#11 Crashed - Turn 6
10.00.34	<b>11</b> F. <b>NOVOTNY</b>	#11 Rejoined
10.01.55	<b>7</b> B. <b>FERNANDEZ</b>	#7 Lap Time Cancelled [1'57.713] - Yellow Flag - Turn 5-6
10.01.58		Official Ambient Air Temperature 22.4°C - Humidity 38% - Atmospheric Pressure 102.17kPa - Fuel Flow Limit 47.5kg/h
10.02.18		Calculated Abs Real Pressure 100.89kPa
10.02.34		End of Session

**Fastest Laps Sequence**

No.	Rider	Nat	Team	Bike	Local Time	Time	Gap	Avg
<b>39</b>	J. <b>RISUENO</b>	ESP	MS Racing	Yamaha YZF-R3	09:54'14.038	<b>1'57.704</b>		140,447
<b>47</b>	A. <b>TORRES</b>	ESP	Team ProDina XCI	Kawasaki Ninja 400	09:54'24.871	<b>1'56.638</b>	-1.066	141,731
<b>50</b>	C. <b>THOMPSON</b>	AUS	MTM Kawasaki	Kawasaki Ninja 400	09:54'48.917	<b>1'56.324</b>	-0.314	142,113
<b>12</b>	H. <b>MAIER</b>	BRA	Yamaha AD78 FIMLA by MS Racing	Yamaha YZF-R3	09:54'51.314	<b>1'56.300</b>	-0.024	142,143
<b>6</b>	J. <b>BUIS</b>	NED	Freudenberg KTM-Paligo Racing	KTM RC 390 R	09:54'54.558	<b>1'55.015</b>	-1.285	143,731
<b>66</b>	P. <b>TONN</b>	GER	Freudenberg KTM-Paligo Racing	KTM RC 390 R	09:54'54.690	<b>1'54.940</b>	-0.075	143,825

29/03/2025 Start 09:50 End 10:02 The results are provisional until the end of the time limit for protests and appeals and the completion of the technical checks.

These data/results cannot be reproduced, stored and/or transmitted in whole or in part by any manner of electronic, mechanical, photocopying, recording, broadcasting or otherwise now known or herein after developed without the previous express consent by the copyright owner, except for reproduction in daily press and regular printed publications on sale to the public within 60 days of the event related to those data/results and always provided that copyright symbol appears together as follows below.

© DORNA WSBK ORGANIZATION Srl 2025

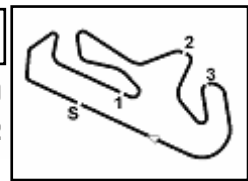

Portimao 4.592 m

**Portuguese Round, 28-30 March 2025**  
**Best Sectors & Speed Warm Up 1**

BEST LAP		
1	66 P. TONN	KTM RC 390 R 1'54.940
2	6 J. BUIS	KTM RC 390 R 1'55.015
3	38 D. SALVADOR	Kawasaki Ninja 400 1'55.029
4	23 E. BARTOLINI	Yamaha YZF-R3 1'55.128
5	12 H. MAIER	Yamaha YZF-R3 1'55.386
6	50 C. THOMPSON	Kawasaki Ninja 400 1'55.529
7	55 U. CALATAYUD	Yamaha YZF-R3 1'55.642
8	91 M. VANNUCCI	Yamaha YZF-R3 1'55.677
9	48 J. GARCIA	Kawasaki Ninja 400 1'55.876
10	85 K. SABATUCCI	Kawasaki Ninja 400 1'55.910
11	47 A. TORRES	Kawasaki Ninja 400 1'55.949
12	27 F. MULYA	Yamaha YZF-R3 1'55.995
13	43 M. GAGGI	Yamaha YZF-R3 1'56.039
14	26 M. GENNAI	Kawasaki Ninja 400 1'56.085
15	36 F. TOREOOTTULLAH	Yamaha YZF-R3 1'56.331
16	77 J. OSUNA	Kawasaki Ninja 400 1'56.483
17	7 B. FERNANDEZ	Kove 321 RR-S 1'56.615
18	53 P. SVOBODA	Kawasaki Ninja 400 1'56.950
19	39 J. RISUENO	Yamaha YZF-R3 1'57.009
20	62 K. FONTAINHA	Yamaha YZF-R3 1'57.096
21	4 E. CAZZANIGA	Yamaha YZF-R3 1'57.274
22	9 E. ERCOLANI	Kawasaki Ninja 400 1'57.336
23	96 M. VICH	Yamaha YZF-R3 1'57.393
24	87 C. SWAIN	Yamaha YZF-R3 1'57.621
25	29 G. ZANNINI	Kawasaki Ninja 400 1'57.672
26	13 R. FERNANDEZ	Kawasaki Ninja 400 1'57.783
27	11 F. NOVOTNY	Kawasaki Ninja 400 1'58.035
28	16 U. HIDALGO	Kawasaki Ninja 400 1'58.523
29	79 T. ALONSO	Kawasaki Ninja 400 1'58.523

SPEED		
1	12 H. MAIER	Yamaha YZF-R3 215,9
2	85 K. SABATUCCI	Kawasaki Ninja 400 215,4
3	36 F. TOREOOTTULLAH	Yamaha YZF-R3 213,7
4	66 P. TONN	KTM RC 390 R 213,7
5	38 D. SALVADOR	Kawasaki Ninja 400 213,3
6	9 E. ERCOLANI	Kawasaki Ninja 400 212,1
7	62 K. FONTAINHA	Yamaha YZF-R3 212,1
8	27 F. MULYA	Yamaha YZF-R3 211,2
9	26 M. GENNAI	Kawasaki Ninja 400 210,8
10	29 G. ZANNINI	Kawasaki Ninja 400 210,0
11	6 J. BUIS	KTM RC 390 R 209,6
12	55 U. CALATAYUD	Yamaha YZF-R3 209,2
13	43 M. GAGGI	Yamaha YZF-R3 208,8
14	48 J. GARCIA	Kawasaki Ninja 400 208,4
15	96 M. VICH	Yamaha YZF-R3 208,0
16	23 E. BARTOLINI	Yamaha YZF-R3 208,0
17	13 R. FERNANDEZ	Kawasaki Ninja 400 206,4
18	91 M. VANNUCCI	Yamaha YZF-R3 205,2
19	4 E. CAZZANIGA	Yamaha YZF-R3 205,2
20	47 A. TORRES	Kawasaki Ninja 400 204,8
21	53 P. SVOBODA	Kawasaki Ninja 400 204,8
22	87 C. SWAIN	Yamaha YZF-R3 203,7
23	77 J. OSUNA	Kawasaki Ninja 400 202,2
24	11 F. NOVOTNY	Kawasaki Ninja 400 200,3
25	50 C. THOMPSON	Kawasaki Ninja 400 199,6
26	7 B. FERNANDEZ	Kove 321 RR-S 198,5
27	39 J. RISUENO	Yamaha YZF-R3 197,4
28	16 U. HIDALGO	Kawasaki Ninja 400 195,6
29	79 T. ALONSO	Kawasaki Ninja 400 194,5

SEG. 1	
1	66 P. TONN 37.435
2	23 E. BARTOLINI 37.705
3	12 H. MAIER 37.741
4	6 J. BUIS 37.775
5	38 D. SALVADOR 37.836
6	55 U. CALATAYUD 37.868
7	27 F. MULYA 37.953
8	50 C. THOMPSON 37.997
9	91 M. VANNUCCI 38.006
10	36 F. TOREOOTTULLAH 38.021
11	48 J. GARCIA 38.039
12	85 K. SABATUCCI 38.043
13	26 M. GENNAI 38.049
14	43 M. GAGGI 38.056
15	47 A. TORRES 38.196
16	7 B. FERNANDEZ 38.270
17	29 G. ZANNINI 38.353
18	62 K. FONTAINHA 38.448
19	87 C. SWAIN 38.482
20	4 E. CAZZANIGA 38.498
21	53 P. SVOBODA 38.512
22	77 J. OSUNA 38.519
23	9 E. ERCOLANI 38.525
24	96 M. VICH 38.637
25	39 J. RISUENO 38.641
26	13 R. FERNANDEZ 38.701
27	11 F. NOVOTNY 38.826
28	16 U. HIDALGO 39.131
29	79 T. ALONSO 39.860

SEG. 2	
1	66 P. TONN 33.725
2	6 J. BUIS 33.738
3	23 E. BARTOLINI 33.873
4	38 D. SALVADOR 33.883
5	27 F. MULYA 33.943
6	55 U. CALATAYUD 33.973
7	12 H. MAIER 33.990
8	50 C. THOMPSON 34.001
9	47 A. TORRES 34.003
10	85 K. SABATUCCI 34.062
11	48 J. GARCIA 34.086
12	91 M. VANNUCCI 34.101
13	26 M. GENNAI 34.140
14	39 J. RISUENO 34.208
15	7 B. FERNANDEZ 34.212
16	43 M. GAGGI 34.232
17	9 E. ERCOLANI 34.238
18	77 J. OSUNA 34.244
19	36 F. TOREOOTTULLAH 34.251
20	53 P. SVOBODA 34.403
21	4 E. CAZZANIGA 34.422
22	96 M. VICH 34.433
23	62 K. FONTAINHA 34.462
24	13 R. FERNANDEZ 34.653
25	11 F. NOVOTNY 34.669
26	29 G. ZANNINI 34.738
27	87 C. SWAIN 34.792
28	16 U. HIDALGO 34.797
29	79 T. ALONSO 36.123

SEG. 3	
1	38 D. SALVADOR 22.540
2	50 C. THOMPSON 22.759
3	66 P. TONN 22.778
4	6 J. BUIS 22.816
5	55 U. CALATAYUD 22.825
6	47 A. TORRES 22.841
7	7 B. FERNANDEZ 22.860
8	12 H. MAIER 22.887
9	48 J. GARCIA 22.891
10	23 E. BARTOLINI 22.895
11	91 M. VANNUCCI 22.904
12	26 M. GENNAI 22.927
13	43 M. GAGGI 22.980
14	85 K. SABATUCCI 23.057
15	13 R. FERNANDEZ 23.082
16	27 F. MULYA 23.083
17	77 J. OSUNA 23.086
18	4 E. CAZZANIGA 23.094
19	62 K. FONTAINHA 23.125
20	39 J. RISUENO 23.152
21	36 F. TOREOOTTULLAH 23.157
22	16 U. HIDALGO 23.176
23	9 E. ERCOLANI 23.178
24	87 C. SWAIN 23.224
25	96 M. VICH 23.244
26	53 P. SVOBODA 23.256
27	29 G. ZANNINI 23.265
28	11 F. NOVOTNY 23.463
29	79 T. ALONSO 23.665

SEG. 4	
1	66 P. TONN 20.407
2	27 F. MULYA 20.420
3	23 E. BARTOLINI 20.481
4	26 M. GENNAI 20.521
5	55 U. CALATAYUD 20.548
6	36 F. TOREOOTTULLAH 20.583
7	47 A. TORRES 20.586
8	77 J. OSUNA 20.588
9	43 M. GAGGI 20.613
10	85 K. SABATUCCI 20.620
11	48 J. GARCIA 20.620
12	53 P. SVOBODA 20.633
13	6 J. BUIS 20.637
14	38 D. SALVADOR 20.643
15	91 M. VANNUCCI 20.661
16	12 H. MAIER 20.702
17	9 E. ERCOLANI 20.710
18	29 G. ZANNINI 20.737
19	50 C. THOMPSON 20.772
20	39 J. RISUENO 20.782
21	62 K. FONTAINHA 20.875
22	13 R. FERNANDEZ 20.922
23	11 F. NOVOTNY 20.934
24	96 M. VICH 20.979
25	7 B. FERNANDEZ 21.003
26	87 C. SWAIN 21.027
27	4 E. CAZZANIGA 21.111
28	16 U. HIDALGO 21.302
29	79 T. ALONSO 21.519

29/03/2025

These data/results cannot be reproduced, stored and/or transmitted in whole or in part by any manner of electronic, mechanical, photocopying, recording, broadcasting or otherwise now known or herein after developed without the previous express consent by the copyright owner, except for reproduction in daily press and regular printed publications on sale to the public within 60 days of the event related to those data/results and always provided that copyright symbol appears together as follows below.

© DORNA WSBK ORGANIZATION Srl 2025



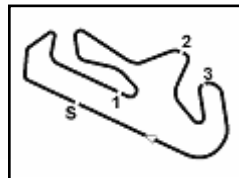

Portimao 4.592 m

**Portuguese Round, 28-30 March 2025**  
**Ideal Times Warm Up 1**

No. Rider	Nat	Bike	Seg. 1 Diff. 1	Seg. 2 Diff. 2	Seg. 3 Diff. 3	Seg. 4 Diff. 4	Ideal Time Best Lap	Pos.	Diff.
1 <b>66 P. TONN</b>	GER	KTM RC 390 R	<b>37.435</b>	<b>33.725</b> +0.251	22.778 +0.238	<b>20.407</b> +0.106	<b>1'54.345</b> 1'54.940	1	0.595
2 <b>38 D. SALVADOR</b>	ESP	Kawasaki Ninja 400	37.836 +0.048	33.883 +0.079	<b>22.540</b>	20.643	<b>1'54.902</b> 1'55.029	3	0.127
3 <b>23 E. BARTOLINI</b>	ITA	Yamaha YZF-R3	37.705	33.873	22.895 +0.174	20.481	<b>1'54.954</b> 1'55.128	4	0.174
4 <b>6 J. BUIS</b>	NED	KTM RC 390 R	37.775	33.738	22.816 +0.049	20.637	<b>1'54.966</b> 1'55.015	2	0.049
5 <b>55 U. CALATAYUD</b>	ESP	Yamaha YZF-R3	37.868 +0.363	33.973	22.825 +0.065	20.548	<b>1'55.214</b> 1'55.642	7	0.428
6 <b>12 H. MAIER</b>	BRA	Yamaha YZF-R3	37.741	33.990	22.887 +0.055	20.702 +0.011	<b>1'55.320</b> 1'55.386	5	0.066
7 <b>27 F. MULYA</b>	INA	Yamaha YZF-R3	37.953 +0.437	33.943	23.083 +0.159	20.420	<b>1'55.399</b> 1'55.995	12	0.596
8 <b>50 C. THOMPSON</b>	AUS	Kawasaki Ninja 400	37.997	34.001	22.759	20.772	<b>1'55.529</b> 1'55.529	6	
9 <b>47 A. TORRES</b>	ESP	Kawasaki Ninja 400	38.196	34.003	22.841 +0.114	20.586 +0.209	<b>1'55.626</b> 1'55.949	11	0.323
10 <b>48 J. GARCIA</b>	ESP	Kawasaki Ninja 400	38.039	34.086	22.891	20.620 +0.240	<b>1'55.636</b> 1'55.876	9	0.240
11 <b>26 M. GENNAI</b>	ITA	Kawasaki Ninja 400	38.049	34.140 +0.093	22.927 +0.057	20.521 +0.298	<b>1'55.637</b> 1'56.085	14	0.448
12 <b>91 M. VANNUCCI</b>	ITA	Yamaha YZF-R3	38.006	34.101 +0.005	22.904	20.661	<b>1'55.672</b> 1'55.677	8	0.005
13 <b>85 K. SABATUCCI</b>	ITA	Kawasaki Ninja 400	38.043 +0.018	34.062	23.057	20.620 +0.110	<b>1'55.782</b> 1'55.910	10	0.128
14 <b>43 M. GAGGI</b>	ITA	Yamaha YZF-R3	38.056	34.232 +0.158	22.980	20.613	<b>1'55.881</b> 1'56.039	13	0.158
15 <b>36 F. TOREQOTTULLAH</b>	INA	Yamaha YZF-R3	38.021	34.251	23.157 +0.204	20.583 +0.115	<b>1'56.012</b> 1'56.331	15	0.319
16 <b>7 B. FERNANDEZ</b>	ESP	Kove 321 RR-S	38.270 +0.105	34.212	22.860	21.003 +0.165	<b>1'56.345</b> 1'56.615	17	0.270
17 <b>77 J. OSUNA</b>	ESP	Kawasaki Ninja 400	38.519	34.244	23.086 +0.046	20.588	<b>1'56.437</b> 1'56.483	16	0.046
18 <b>9 E. ERCOLANI</b>	ITA	Kawasaki Ninja 400	38.525 +0.218	34.238	23.178 +0.158	20.710 +0.309	<b>1'56.651</b> 1'57.336	22	0.685
19 <b>39 J. RISUENO</b>	ESP	Yamaha YZF-R3	38.641	34.208	23.152 +0.092	20.782 +0.134	<b>1'56.783</b> 1'57.009	19	0.226
20 <b>53 P. SVOBODA</b>	CZE	Kawasaki Ninja 400	38.512	34.403	23.256 +0.146	20.633	<b>1'56.804</b> 1'56.950	18	0.146
21 <b>62 K. FONTAINHA</b>	BRA	Yamaha YZF-R3	38.448	34.462	23.125	20.875 +0.186	<b>1'56.910</b> 1'57.096	20	0.186
22 <b>29 G. ZANNINI</b>	ITA	Kawasaki Ninja 400	38.353	34.738	23.265 +0.302	20.737 +0.277	<b>1'57.093</b> 1'57.672	25	0.579
23 <b>4 E. CAZZANIGA</b>	ITA	Yamaha YZF-R3	38.498	34.422	23.094	21.111 +0.149	<b>1'57.125</b> 1'57.274	21	0.149
24 <b>96 M. VICH</b>	ESP	Yamaha YZF-R3	38.637	34.433	23.244	20.979 +0.100	<b>1'57.293</b> 1'57.393	23	0.100
25 <b>13 R. FERNANDEZ</b>	ESP	Kawasaki Ninja 400	38.701 +0.163	34.653	23.082	20.922 +0.262	<b>1'57.358</b> 1'57.783	26	0.425
26 <b>87 C. SWAIN</b>	AUS	Yamaha YZF-R3	38.482	34.792 +0.096	23.224	21.027	<b>1'57.525</b> 1'57.621	24	0.096
27 <b>11 F. NOVOTNY</b>	CZE	Kawasaki Ninja 400	38.826 +0.001	34.669	23.463	20.934 +0.142	<b>1'57.892</b> 1'58.035	27	0.143
28 <b>16 U. HIDALGO</b>	ESP	Kawasaki Ninja 400	39.131	34.797 +0.070	23.176	21.302 +0.047	<b>1'58.406</b> 1'58.523	28	0.117
<b>79 T. ALONSO</b>	POR	Kawasaki Ninja 400							
<b>Overall Ideal Time</b>			<b>37.435</b>	<b>33.725</b>	<b>22.540</b>	<b>20.407</b>	<b>1'54.107</b>		

29/03/2025

These data/results cannot be reproduced, stored and/or transmitted in whole or in part by any manner of electronic, mechanical, photocopying, recording, broadcasting or otherwise now known or herein after developed without the previous express consent by the copyright owner, except for reproduction in daily press and regular printed publications on sale to the public within 60 days of the event related to those data/results and always provided that copyright symbol appears together as follows below.

© DORNA WSBK ORGANIZATION Srl 2025

FICR PERUGIA TIMING





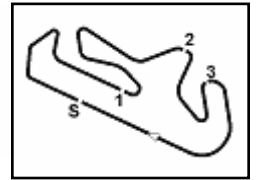

**Portuguese Round, 28-30 March 2025**  
**Chronological Analysis Warm Up 1**

		35.475	23.845	21.170			9:53'01.044
1	38.835	34.710	23.542	21.051	1'58.138	201,0	9:54'59.182
2	39.090	34.281	23.338	20.753	1'57.462	<b>202,2</b>	9:56'56.644
3	38.576	34.457	<b>23.086</b>	20.824	1'56.943	<b>202,2</b>	9:58'53.587
4	<b>38.519</b>	<b>34.244</b>	23.132	<b>20.588</b>	<b>1'56.483</b>	200,3	10:00'50.070

<b>17° 7 B. FERNANDEZ [1'56.615]</b>							
Lap	Seg.1	Seg.2	Seg.3	Seg.4	Lap Time	km/h	Local Time
		34.796	23.471	21.150			9:53'24.031
1	38.796	34.624	23.376	20.982	1'57.778C	196,3	9:55'21.809
2	38.546	34.323	23.041	<b>21.003</b>	1'56.913	195,9	9:57'18.722
3	38.375	<b>34.212</b>	<b>22.860</b>	21.168	<b>1'56.615</b>	197,4	9:59'15.337
4	<b>38.270</b>	35.437	23.029	20.977	1'57.713C	<b>198,5</b>	10:01'13.050

<b>18° 53 P. SVOBODA [1'56.950]</b>							
Lap	Seg.1	Seg.2	Seg.3	Seg.4	Lap Time	km/h	Local Time
		35.858	24.731	21.475			9:52'48.375
1	40.369	35.132	27.563	21.009	2'04.073	197,7	9:54'52.448
2	38.603	34.690	23.709	20.962	1'57.964	199,6	9:56'50.412
3	<b>38.512</b>	<b>34.403</b>	23.402	<b>20.633</b>	<b>1'56.950</b>	<b>204,8</b>	9:58'47.362
4	38.620	34.988	<b>23.256</b>	20.921	1'57.785	204,5	10:00'45.147

<b>19° 39 J. RISUENO [1'57.009]</b>							
Lap	Seg.1	Seg.2	Seg.3	Seg.4	Lap Time	km/h	Local Time
		35.529	23.501	21.074			9:52'16.334
1	39.072	34.512	<b>23.152</b>	20.968	1'57.704	195,6	9:54'14.038
2	38.921	34.394	23.232	20.799	1'57.346	195,9	9:56'11.384
3	38.699	34.305	23.357	<b>20.782</b>	1'57.143	<b>197,4</b>	9:58'08.527
4	<b>38.641</b>	<b>34.208</b>	23.244	20.916	<b>1'57.009</b>	196,3	10:00'05.536

<b>20° 62 K. FONTAINHA [1'57.096]</b>							
Lap	Seg.1	Seg.2	Seg.3	Seg.4	Lap Time	km/h	Local Time
		37.274	23.620	21.284			9:52'56.459
1	38.973	34.998	23.307	21.069	1'58.347	196,7	9:54'54.806
2	38.670	34.678	23.154	<b>20.875</b>	1'57.377	204,8	9:56'52.183
3	40.023	34.610	23.154	20.901	1'58.688	204,5	9:58'50.871
4	<b>38.448</b>	<b>34.462</b>	<b>23.125</b>	21.061	<b>1'57.096</b>	<b>212,1</b>	10:00'47.967

<b>21° 4 E. CAZZANIGA [1'57.274]</b>							
Lap	Seg.1	Seg.2	Seg.3	Seg.4	Lap Time	km/h	Local Time
		36.539	23.873	21.326			9:52'54.787
1	38.943	35.210	23.854	21.171	1'59.178	198,5	9:54'53.965
2	39.186	34.599	23.306	<b>21.111</b>	1'58.202	<b>205,2</b>	9:56'52.167
3	39.104	34.655	23.308	21.186	1'58.253	202,5	9:58'50.420
4	<b>38.498</b>	<b>34.422</b>	<b>23.094</b>	21.260	<b>1'57.274</b>	203,3	10:00'47.694

<b>22° 9 E. ERCOLANI [1'57.336]</b>							
Lap	Seg.1	Seg.2	Seg.3	Seg.4	Lap Time	km/h	Local Time
		34.983	23.319	20.925			9:53'01.733
1	<b>38.525</b>	34.716	23.541	<b>20.710</b>	1'57.492	<b>212,1</b>	9:54'59.225
2	38.743	<b>34.238</b>	23.336	21.019	<b>1'57.336</b>	199,6	9:56'56.561
3	39.042	34.681	23.537	20.764	1'58.024	202,5	9:58'54.585
4	39.093	34.504	<b>23.178</b>	20.913	1'57.688	203,3	10:00'52.273

<b>23° 96 M. VICH [1'57.393]</b>							
Lap	Seg.1	Seg.2	Seg.3	Seg.4	Lap Time	km/h	Local Time
		35.874	23.807	21.659			9:52'46.725
1	39.736	35.222	30.389	22.855	2'08.202	194,9	9:54'54.927
2	39.053	34.596	23.588	<b>20.979</b>	1'58.216	203,7	9:56'53.143
3	<b>38.637</b>	<b>34.433</b>	<b>23.244</b>	21.079	<b>1'57.393</b>	206,8	9:58'50.536
4	38.802	34.933	23.339	21.402	1'58.476	<b>208,0</b>	10:00'49.012

<b>24° 87 C. SWAIN [1'57.621]</b>							
Lap	Seg.1	Seg.2	Seg.3	Seg.4	Lap Time	km/h	Local Time
1	39.592	34.922	23.290	21.030	1'58.834	199,2	9:54'32.388
2	39.053	<b>34.792</b>	23.251	21.093	1'58.189	196,7	9:56'30.577
3	<b>38.482</b>	34.888	<b>23.224</b>	<b>21.027</b>	<b>1'57.621</b>	<b>203,7</b>	9:58'28.198
4	38.883	36.365	23.701	21.488	2'00.437	199,6	10:00'28.635

<b>25° 29 G. ZANNINI [1'57.672]</b>							
Lap	Seg.1	Seg.2	Seg.3	Seg.4	Lap Time	km/h	Local Time
		41.903	23.903	21.586			9:52'53.947
1	39.538	35.279	23.786	21.163	1'59.766	196,3	9:54'53.713
2	39.384	35.241	23.406	<b>20.737</b>	1'58.768	200,3	9:56'52.481
3	<b>38.353</b>	<b>34.738</b>	23.567	21.014	<b>1'57.672</b>	<b>210,0</b>	9:58'50.153
4	38.884	34.856	<b>23.265</b>	20.817	1'57.822	199,2	10:00'47.975

<b>26° 13 R. FERNANDEZ [1'57.783]</b>							
Lap	Seg.1	Seg.2	Seg.3	Seg.4	Lap Time	km/h	Local Time
		35.556	23.998	21.499			9:52'33.798
1	39.001	34.978	23.125	21.408	1'58.512	205,6	9:54'32.310
2	38.864	<b>34.653</b>	<b>23.082</b>	21.184	<b>1'57.783</b>	197,0	9:56'30.093
3	<b>38.701</b>	35.403	23.372	<b>20.922</b>	1'58.398	197,7	9:58'28.491
4	38.837	35.591	24.060	21.385	1'59.873	<b>206,4</b>	10:00'28.364

<b>27° 11 F. NOVOTNY [1'58.035]</b>							
Lap	Seg.1	Seg.2	Seg.3	Seg.4	Lap Time	km/h	Local Time
		35.790	24.513	21.372			9:52'48.444
1	39.843	36.007	23.510	21.205	2'00.565	199,2	9:54'49.009
2	38.827	<b>34.669</b>	<b>23.463</b>	21.076	<b>1'58.035</b>	193,2	9:56'47.044
3	<b>38.826</b>	35.174	24.649	<b>20.934</b>	1'59.583	197,7	9:58'46.627
4	38.930	1'10.482	31.837	43.834	3'05.083P	<b>200,3</b>	10:01'51.710

<b>28° 16 U. HIDALGO [1'58.523]</b>							
Lap	Seg.1	Seg.2	Seg.3	Seg.4	Lap Time	km/h	Local Time
		35.939	23.574	21.414			9:52'35.341
1	39.431	35.081	23.411	21.359	1'59.282	<b>195,6</b>	9:54'34.623
2	39.135	34.942	23.519	<b>21.302</b>	1'58.898	194,9	9:56'33.521
3	39.435	<b>34.797</b>	23.440	21.388	1'59.060	194,2	9:58'32.581
4	<b>39.131</b>	34.867	<b>23.176</b>	21.349	<b>1'58.523</b>	<b>195,6</b>	10:00'31.104

<b>29° 79 T. ALONSO</b>							
Lap	Seg.1	Seg.2	Seg.3	Seg.4	Lap Time	km/h	Local Time
							9:52'35.970
		<b>36.123</b>	<b>23.665</b>	<b>21.519</b>			

29/03/2025 P = Pits In/Out - C = Lap Time Cancelled

These data/results cannot be reproduced, stored and/or transmitted in whole or in part by any manner of electronic, mechanical, photocopying, recording, broadcasting or otherwise now known or herein after developed without the previous express consent by the copyright owner, except for reproduction in daily press and regular printed publications on sale to the public within 60 days of the event related to those data/results and always provided that copyright symbol appears together as follows below.

© DORNA WSBK ORGANIZATION Srl 2025

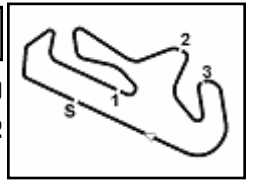

Portimao 4.592 m

**Portuguese Round, 28-30 March 2025**  
**Best Laps & Speeds**

No.	Rider Bike	Nat	Best Lap		FP		SP		WUP1									
			LL	SPD	LL	SPD	LL	SPD	LL	SPD								
1	<b>66 P. TONN</b> KTM RC 390 R	GER	<b>1'54.940</b> 26 213,7		1'55.141 11 210,0		1'55.321 11 204,8		<b>1'54.940</b> 4 <b>213,7</b>									
2	<b>6 J. BUIS</b> KTM RC 390 R	NED	<b>1'55.015</b> 26 209,6		1'55.562 11 207,6		1'55.443 11 204,8		<b>1'55.015</b> 4 <b>209,6</b>									
3	<b>38 D. SALVADOR</b> Kawasaki Ninja 400	ESP	<b>1'55.029</b> 23 213,3		1'56.277 12 201,8		1'56.649 7 206,0		<b>1'55.029</b> 4 <b>213,3</b>									
4	<b>23 E. BARTOLINI</b> Yamaha YZF-R3	ITA	<b>1'55.128</b> 19 208,0		1'56.666 8 203,7		1'56.170 7 206,0		<b>1'55.128</b> 4 <b>208,0</b>									
5	<b>7 B. FERNANDEZ</b> Kove 321 RR-5	ESP	<b>1'55.238</b> 23 209,2		1'55.836 8 208,4		<b>1'55.238</b> 11 <b>209,2</b>		1'56.615 4 198,5									
6	<b>50 C. THOMPSON</b> Kawasaki Ninja 400	AUS	<b>1'55.277</b> 22 213,3		1'55.858 8 197,7		<b>1'55.277</b> 10 <b>213,3</b>		1'55.529 4 199,6									
7	<b>12 H. MAIER</b> Yamaha YZF-R3	BRA	<b>1'55.386</b> 25 215,9		1'55.639 11 208,4		1'55.570 10 214,2		<b>1'55.386</b> 4 <b>215,9</b>									
8	<b>55 U. CALATAYUD</b> Yamaha YZF-R3	ESP	<b>1'55.613</b> 22 209,2		<b>1'55.613</b> 11 207,6		1'55.707 7 206,4		1'55.642 4 <b>209,2</b>									
9	<b>47 A. TORRES</b> Kawasaki Ninja 400	ESP	<b>1'55.672</b> 27 212,5		1'56.277 12 205,2		<b>1'55.672</b> 11 <b>212,5</b>		1'55.949 4 204,8									
10	<b>91 M. VANNUCCI</b> Yamaha YZF-R3	ITA	<b>1'55.677</b> 24 210,0		1'56.660 9 208,0		1'56.041 11 <b>210,0</b>		1'55.677 4 205,2									
11	<b>43 M. GAGGI</b> Yamaha YZF-R3	ITA	<b>1'55.685</b> 25 208,8		1'56.776 10 204,8		<b>1'55.685</b> 11 207,2		1'56.039 4 <b>208,8</b>									
12	<b>48 J. GARCIA</b> Kawasaki Ninja 400	ESP	<b>1'55.813</b> 23 208,4		<b>1'55.813</b> 9 205,2		1'56.590 10 204,1		1'55.876 4 <b>208,4</b>									
13	<b>85 K. SABATUCCI</b> Kawasaki Ninja 400	ITA	<b>1'55.910</b> 26 215,4		1'56.242 12 205,6		1'56.022 10 208,4		<b>1'55.910</b> 4 <b>215,4</b>									
14	<b>27 F. MULYA</b> Yamaha YZF-R3	INA	<b>1'55.995</b> 22 211,2		1'56.859 9 207,2		1'56.379 9 206,8		<b>1'55.995</b> 4 <b>211,2</b>									
15	<b>79 T. ALONSO</b> Kawasaki Ninja 400	POR	<b>1'56.068</b> 21 210,4		1'56.500 10 200,3		<b>1'56.068</b> 11 <b>210,4</b>		194,5									
16	<b>26 M. GENNAI</b> Kawasaki Ninja 400	ITA	<b>1'56.085</b> 24 210,8		1'56.587 9 204,8		1'56.127 11 202,5		<b>1'56.085</b> 4 <b>210,8</b>									
17	<b>77 J. OSUNA</b> Kawasaki Ninja 400	ESP	<b>1'56.124</b> 15 207,6		<b>1'56.124</b> 10 <b>207,6</b>		1'58.464 1 200,3		1'56.483 4 202,2									
18	<b>53 P. SVOBODA</b> Kawasaki Ninja 400	CZE	<b>1'56.126</b> 22 208,0		1'57.283 8 197,4		<b>1'56.126</b> 10 <b>208,0</b>		1'56.950 4 204,8									
19	<b>62 K. FONTAINHA</b> Yamaha YZF-R3	BRA	<b>1'56.150</b> 26 212,1		1'56.552 12 205,6		<b>1'56.150</b> 10 <b>212,1</b>		1'57.096 4 <b>212,1</b>									
20	<b>36 F. TOREQOTTULLAH</b> Yamaha YZF-R3	INA	<b>1'56.331</b> 24 213,7		1'57.585 9 199,9		1'56.827 11 210,0		<b>1'56.331</b> 4 <b>213,7</b>									
21	<b>4 E. CAZZANIGA</b> Yamaha YZF-R3	ITA	<b>1'56.474</b> 28 208,8		1'58.004 12 204,5		<b>1'56.474</b> 12 <b>208,8</b>		1'57.274 4 205,2									
22	<b>13 R. FERNANDEZ</b> Kawasaki Ninja 400	ESP	<b>1'56.612</b> 23 206,4		1'57.035 9 204,1		<b>1'56.612</b> 10 202,5		1'57.783 4 <b>206,4</b>									
23	<b>39 J. RISUENO</b> Yamaha YZF-R3	ESP	<b>1'56.680</b> 22 204,5		1'57.769 10 203,7		<b>1'56.680</b> 8 <b>204,5</b>		1'57.009 4 197,4									
24	<b>9 E. ERCOLANI</b> Kawasaki Ninja 400	ITA	<b>1'56.749</b> 28 212,1		1'57.276 12 203,3		<b>1'56.749</b> 12 200,3		1'57.336 4 <b>212,1</b>									
25	<b>96 M. VICH</b> Yamaha YZF-R3	ESP	<b>1'57.146</b> 20 208,0		1'58.666 5 200,7		<b>1'57.146</b> 11 198,5		1'57.393 4 <b>208,0</b>									

29/03/2025

These data/results cannot be reproduced, stored and/or transmitted in whole or in part by any manner of electronic, mechanical, photocopying, recording, broadcasting or otherwise now known or herein after developed without the previous express consent by the copyright owner, except for reproduction in daily press and regular printed publications on sale to the public within 60 days of the event related to those data/results and always provided that copyright symbol appears together as follows below.

© DORNA WSBK ORGANIZATION Srl 2025



**Portuguese Round, 28-30 March 2025**  
**Best Laps & Speeds**

2 / 2

No.	Rider Bike	Nat	Best Lap		FP		SP		WUP1							
			LL	SPD	LL	SPD	LL	SPD	LL	SPD						
26	<b>16 U. HIDALGO</b> Kawasaki Ninja 400	ESP	<b>1'57.280</b> 24	204,5	1'59.563 9	196,7	<b>1'57.280</b> 11	<b>204,5</b>	1'58.523 4	195,6						
27	<b>87 C. SWAIN</b> Yamaha YZF-R3	AUS	<b>1'57.444</b> 23	206,0	1'57.444 10	<b>206,0</b>	1'58.117 9	202,5	1'57.621 4	203,7						
28	<b>29 G. ZANNINI</b> Kawasaki Ninja 400	ITA	<b>1'57.456</b> 24	210,0	1'57.456 10	207,6	1'57.960 10	<b>210,0</b>	1'57.672 4	<b>210,0</b>						
29	<b>11 F. NOVOTNY</b> Kawasaki Ninja 400	CZE	<b>1'57.463</b> 26	204,1	1'57.463 12	203,7	1'57.967 10	<b>204,1</b>	1'58.035 4	200,3						
30	<b>33 G. SANCHEZ</b> Yamaha YZF-R3	ESP	<b>1'57.840</b> 6	207,6	1'58.323 1	<b>207,6</b>	1'57.840 5	198,1								

29/03/2025

These data/results cannot be reproduced, stored and/or transmitted in whole or in part by any manner of electronic, mechanical, photocopying, recording, broadcasting or otherwise now known or herein after developed without the previous express consent by the copyright owner, except for reproduction in daily press and regular printed publications on sale to the public within 60 days of the event related to those data/results and always provided that copyright symbol appears together as follows below.

© DORNA WSBK ORGANIZATION Srl 2025



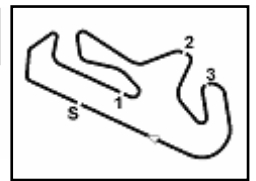

Portimao 4.592 m

**Portuguese Round, 28-30 March 2025**

**Weather Report Warm Up 1**

Session started 09:50 - Session ended 10:02

**Air Temperature**

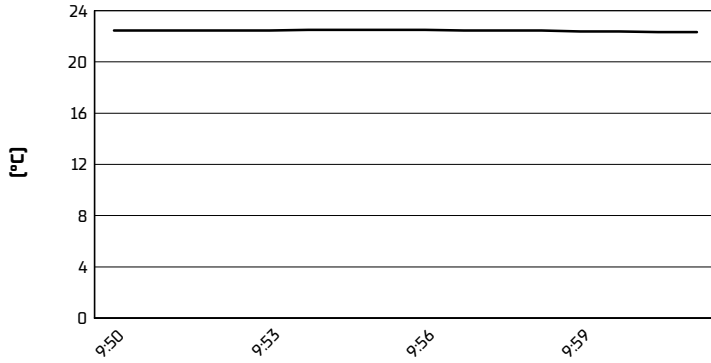

**Track Temperature**

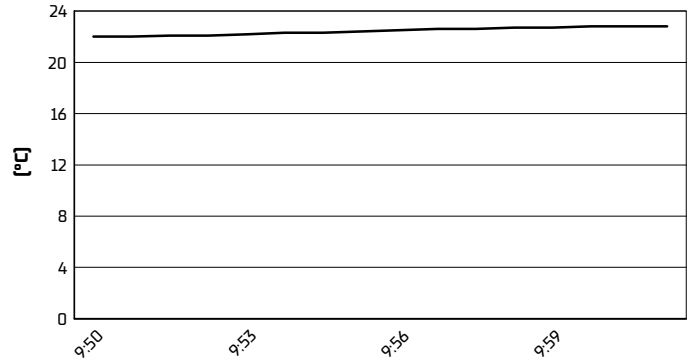

**Air Pressure**

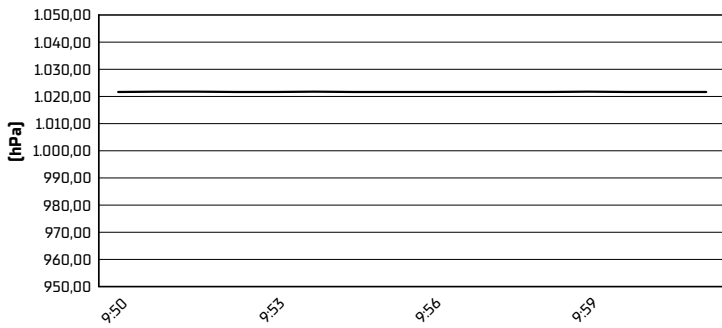

**Humidity**

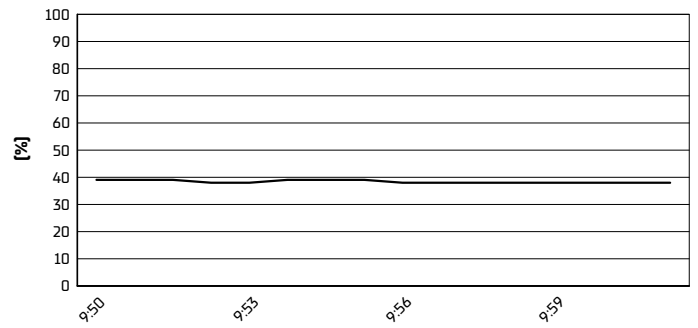

**Wind Speed**

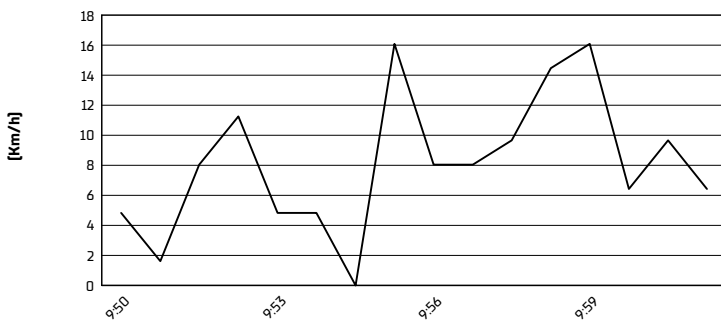

**Wind Direction**

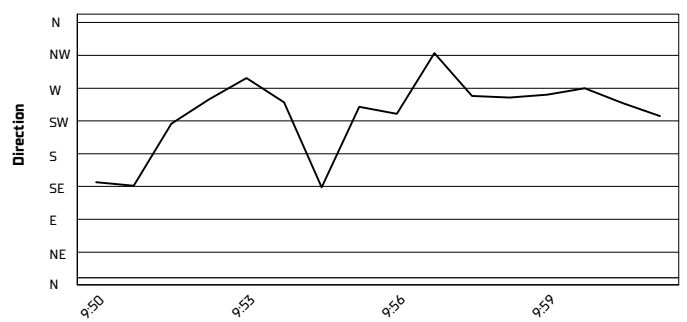

29/03/2025

These data/results cannot be reproduced, stored and/or transmitted in whole or in part by any manner of electronic, mechanical, photocopying, recording, broadcasting or otherwise now known or herein after developed without the previous express consent by the copyright owner, except for reproduction in daily press and regular printed publications on sale to the public within 60 days of the event related to those data/results and always provided that copyright symbol appears together as follows below.

© DORNA WSBK ORGANIZATION Srl 2025

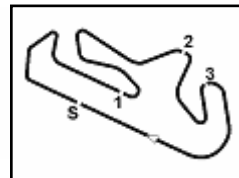

Portimao 4.592 m

**Portuguese Round, 28-30 March 2025**  
**Starting Grid - Race 1 (11 Laps x 4,592 km = 50,512 km)**

1	1	<b>7 FERNANDEZ B.</b> Kove 1'55.238	2	<b>50 THOMPSON C.</b> Kawasaki 1'55.277	3	<b>66 TONN P.</b> KTM 1'55.321
2	4	<b>6 BUIS J.</b> KTM 1'55.443	5	<b>12 MAIER H.</b> Yamaha 1'55.570	6	<b>47 TORRES A.</b> Kawasaki 1'55.672
3	7	<b>43 GAGGI M.</b> Yamaha 1'55.685	8	<b>55 CALATAYUD U.</b> Yamaha 1'55.707	9	<b>85 SABATUCCI K.</b> Kawasaki 1'56.022
4	10	<b>91 VANNUCCI M.</b> Yamaha 1'56.041	11	<b>79 ALONSO T.</b> Kawasaki 1'56.068	12	<b>53 SVOBODA P.</b> Kawasaki 1'56.126
5	13	<b>26 GENNAI M.</b> Kawasaki 1'56.127	14	<b>62 FONTAINHA K.</b> Yamaha 1'56.150	15	<b>23 BARTOLINI E.</b> Yamaha 1'56.170
6	16	<b>27 MULYA F.</b> Yamaha 1'56.379	17	<b>4 CAZZANIGA E.</b> Yamaha 1'56.474	18	<b>48 GARCIA J.</b> Kawasaki 1'56.590
7	19	<b>13 FERNANDEZ R.</b> Kawasaki 1'56.612	20	<b>38 SALVADOR D.</b> Kawasaki 1'56.649	21	<b>39 RISUENO J.</b> Yamaha 1'56.680
8	22	<b>9 ERCOLANI E.</b> Kawasaki 1'56.749	23	<b>36 TOREQOTTULLAH F.</b> Yamaha 1'56.827	24	<b>96 VICH M.</b> Yamaha 1'57.146
9	25	<b>16 HIDALGO U.</b> Kawasaki 1'57.280	26	<b>29 ZANNINI G.</b> Kawasaki 1'57.960	27	<b>11 NOVOTNY F.</b> Kawasaki 1'57.967
10	28	<b>87 SWAIN C.</b> Yamaha 1'58.117	29	<b>77 OSUNA J.</b> Kawasaki 1'58.464		

N.33 (Sanchez G.) will not take part in the race. Declared unfit after Superpole

29/03/2025 The Race Director .....

These data/results cannot be reproduced, stored and/or transmitted in whole or in part by any manner of electronic, mechanical, photocopying, recording, broadcasting or otherwise now known or herein after developed without the previous express consent by the copyright owner, except for reproduction in daily press and regular printed publications on sale to the public within 60 days of the event related to those data/results and always provided that copyright symbol appears together as follows below. @ DORNA WSBK ORGANIZATION Srl 2025