

AUTODROM MOST

LENGTH: 4,212 km 2,617 mi
FL Altitude (sl): 277 m

Loop	ID	OC	GPS	
			LAT	LON
		ms		
Pit In	3	15	50,51924 N	13,61068 E
Pit Out	18	90	50,51994 N	13,60425 E
Speed	20	100	50,51977 N	13,60476 E
FL.1	41	205	50,52042 N	13,59823 E
I1	22	110	50,51859 N	13,59458 E
I1.1	42	210	50,51653 N	13,59066 E
I2	24	120	50,51930 N	13,59350 E
I2.1	43	215	50,52126 N	13,59857 E
I3	26	130	50,52075 N	13,60533 E
I3.1	44	220	50,52008 N	13,61332 E
FL	34	170	50,51945 N	13,60773 E

LLP = Long Lap Penalty
PS = Practice Start board

Czech Round, 15-17 May 2026

Biographical Entry List

No.	Rider (Abbreviation)	Age	Date of Birth	Place of Birth	Nat	Bike Team	Wins 2026	Podiums 2026	Pole 2026	Races 2026	Tyres	Class
1	5 MONTELLA Yari (Mon)	26	05/01/2000	Oliveto Citra	ITA	Ducati Panigale V4R Barni Spark Racing Team		2 2		48 12	Pirelli	IND
2	7 LECUONA Iker (Lec)	26	06/01/2000	Valencia	ESP	Ducati Panigale V4R Arubait Racing - Ducati		11 9	1	131 12	Pirelli	
3	9 PETRUCCI Danilo (Pet)	35	24/10/1990	Terni	ITA	BMW M 1000 RR ROKIT BMW Motorrad WorldSBK Team	3	20		110 11	Pirelli	
4	11 BULEGA Nicola (Bul)	26	16/10/1999	Montecchio Emilia	ITA	Ducati Panigale V4R Arubait Racing - Ducati	32 12	68 12	13 4	84 12	Pirelli	
5	13 RATO Mattia (Rat)	21	10/01/2005	Monza	ITA	Yamaha YZF R1 Motoxracing WorldSBK Team				12 12	Pirelli	IND
6	14 LOWES Sam (SLo)	35	14/09/1990	Lincoln	GBR	Ducati Panigale V4R ELF Marc VDS Racing Team		8 3	1	72 12	Pirelli	IND
7	19 BAUTISTA Alvaro (Bau)	41	21/11/1984	Talavera de la Reina	ESP	Ducati Panigale V4R Barni Spark Racing Team	63	129 1	10	252 12	Pirelli	IND
8	22 LOWES Alex (ALo)	35	14/09/1990	Lincoln	GBR	bimota KB998 Rimini bimota by Kawasaki Racing Team	4	51 1	2	366 12	Pirelli	
9	31 GERLOFF Garrett (Ger)	30	01/08/1993	Tualatin	USA	Kawasaki ZX-10RR Kawasaki WorldSBK Team		8	1	210 12	Pirelli	
10	34 BALDASSARRI Lorenzo (Bal)	29	06/11/1996	San Severino Marche	ITA	Ducati Panigale V4R Team Goeven		2 2		48 12	Pirelli	IND
11	35 CHANTRA Somkiat (Cha)	27	15/12/1998	Chombury	THA	Honda CBR1000RR-R SP Honda HRC				6 6	Pirelli	
12	46 BRIDEWELL Thomas (Bri)	37	06/08/1988	Devises	GBR	Ducati Panigale V4R Superbike Advocates				29 9	Pirelli	IND
13	47 BASSANI Axel (Bas)	26	24/07/1999	Feltre	ITA	bimota KB998 Rimini bimota by Kawasaki Racing Team		8 2		193 12	Pirelli	
14	54 SOFUOGLU Bahattin (Sof)	22	19/08/2003	Adapazari	TUR	Yamaha YZF R1 Motoxracing WorldSBK Team				48 12	Pirelli	IND
15	55 LOCATELLI Andrea (Loc)	29	16/10/1996	Alzano Lombardo	ITA	Yamaha YZF R1 Pata Maxus Yamaha	1	22		193 12	Pirelli	
16	60 VAN DER MARK Michael (vdM)	33	26/10/1992	Gouda	NED	BMW M 1000 RR ROKIT BMW Motorrad WorldSBK Team	6	42	1	315 12	Pirelli	
17	62 MANZI Stefano (Man)	27	29/03/1999	Rimini	ITA	Yamaha YZF R1 GYTR GRT Yamaha WorldSBK Team				12 12	Pirelli	
18	67 SURRA Alberto (Sur)	21	31/05/2004	Torino	ITA	Ducati Panigale V4R Motocorsa Racing				12 12	Pirelli	IND
19	87 GARDNER Remy (Gar)	28	24/02/1998	Randwick	AUS	Yamaha YZF R1 GYTR GRT Yamaha WorldSBK Team		2		112 12	Pirelli	
20	92 KUNII Yuki (Kun)	23	18/02/2003	Tokyo	JPN	Honda CBR1000RR-R SP Honda HRC				3 3	Pirelli	
21	95 MACKENZIE Tarran (Mac)	30	29/10/1995	Stirling	GBR	Ducati Panigale V4R MGM Optical Express Racing				74 12	Pirelli	IND
22	97 VIERGE Xavi (Vie)	29	30/04/1997	Barcelona	ESP	Yamaha YZF R1 Pata Maxus Yamaha		1		156 12	Pirelli	

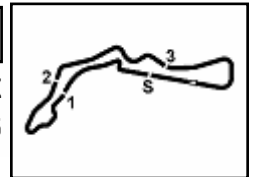

Autodrom Most 4.212 m

1 / 4

No.	Rider	Nat	Team	Bike	Class	Time	Gap	Rel.	Laps	Speed	
										Avg	Max
1	11 N. BULEGA	ITA	Aruba.it Racing - Ducati	Ducati Panigale V4R		1'31.130			21	166,391	300,8
2	14 S. LOWES	GBR	ELF Marc VDS Racing Team	Ducati Panigale V4R	IND	1'31.388	0.258	0.258	14	165,921	295,2
3	7 I. LECUONA	ESP	Aruba.it Racing - Ducati	Ducati Panigale V4R		1'31.443	0.313	0.055	23	165,821	302,5
4	5 Y. MONTELLA	ITA	Barni Spark Racing Team	Ducati Panigale V4R	IND	1'31.560	0.430	0.117	24	165,609	298,4
5	34 L. BALDASSARRI	ITA	Team Goeleven	Ducati Panigale V4R	IND	1'31.719	0.589	0.159	23	165,322	296,8
6	47 A. BASSANI	ITA	bimota by Kawasaki Racing Team	bimota KB998 Rimini		1'31.727	0.597	0.008	21	165,308	295,2
7	54 B. SOFUOGLU	TUR	Motoxrcing WorldSBK Team	Yamaha YZF R1	IND	1'31.994	0.864	0.267	18	164,828	292,0
8	87 R. GARDNER	AUS	GYTR GRT Yamaha WorldSBK Team	Yamaha YZF R1		1'32.000	0.870	0.006	21	164,817	296,8
9	31 G. GERLOFF	USA	Kawasaki WorldSBK Team	Kawasaki ZX-10RR		1'32.010	0.880	0.010	17	164,799	298,4
10	19 A. BAUTISTA	ESP	Barni Spark Racing Team	Ducati Panigale V4R	IND	1'32.032	0.902	0.022	22	164,760	301,6
11	22 A. LOWES	GBR	bimota by Kawasaki Racing Team	bimota KB998 Rimini		1'32.057	0.927	0.025	5	164,715	294,4
12	9 D. PETRUCCI	ITA	ROKIT BMW Motorrad WorldSBK Team	BMW M1000 RR		1'32.161	1.031	0.104	18	164,529	297,6
13	62 S. MANZI	ITA	GYTR GRT Yamaha WorldSBK Team	Yamaha YZF R1		1'32.408	1.278	0.247	20	164,090	296,0
14	97 X. VIERGE	ESP	Pata Maxus Yamaha	Yamaha YZF R1		1'32.436	1.306	0.028	22	164,040	296,8
15	67 A. SURRA	ITA	Motocorsa Racing	Ducati Panigale V4R	IND	1'32.479	1.349	0.043	21	163,964	296,8
16	60 M. VAN DER MARK	NED	ROKIT BMW Motorrad WorldSBK Team	BMW M1000 RR		1'32.524	1.394	0.045	21	163,884	298,4
17	55 A. LOCATELLI	ITA	Pata Maxus Yamaha	Yamaha YZF R1		1'32.803	1.673	0.279	20	163,391	296,0
18	95 T. MACKENZIE	GBR	MGM Optical Express Racing	Ducati Panigale V4R	IND	1'32.817	1.687	0.014	19	163,367	296,8
19	46 T. BRIDEWELL	GBR	Superbike Advocates	Ducati Panigale V4R	IND	1'32.822	1.692	0.005	18	163,358	298,4
20	13 M. RATO	ITA	Motoxrcing WorldSBK Team	Yamaha YZF R1	IND	1'33.321	2.191	0.499	20	162,484	292,0
21	35 S. CHANTRA	THA	Honda HRC	Honda CBR1000RR-R SP		1'34.060	2.930	0.739	26	161,208	298,4
22	92 Y. KUNII	JPN	Honda HRC	Honda CBR1000RR-R SP		1'34.836	3.706	0.776	22	159,889	293,6

Qualifying Lap Time (105% of 1'31.130): 1'35.687

AIR	Humidity:	53%	Temp:	13°C
TRACK	Condition:	Dry	Temp:	21°C

Records	Pole	[SP]	2024 T.Razgatioglu	1'30.064	168,360	Km/h
	Race	[SPRC]	2025 T.Razgatioglu	1'30.201	168,100	Km/h
	All Times	[SP]	2024 T.Razgatioglu	1'30.064	168,360	Km/h

15/05/2026 Start 10:35 End 11:30

The results are provisional until the end of the time limit for protests and appeals and the completion of the technical checks.

Clerk Of The Course: **Marcel Putsche**
Publication Time: **11:33**

These data/results cannot be reproduced, stored and/or transmitted in whole or in part by any manner of electronic, mechanical, photocopying, recording, broadcasting or otherwise now known or herein after developed without the previous express consent by the copyright owner, except for reproduction in daily press and regular printed publications on sale to the public within 60 days of the event related to those data/results and always provided that copyright symbol appears together as follows below.

© DORNA WSBK ORGANIZATION Srl 2026

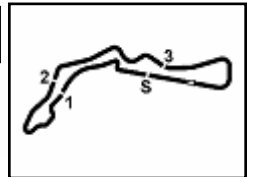

Czech Round, 15-17 May 2026

Results Free Practice 1st Session

Session Highlights

Local Time	No. Rider	Description
10.35.00		Start of Session
10.38.23	67 A. SURRA	#67 CHECK RACELINK GPS - TOO FEW SATELLITES
10.39.16	14 S. LOWES	#14 Current Lap Time Cancelled - Exceeded Track Limits - Turn 1
10.40.05	9 D. PETRUCCI	#9 Current Lap Time Cancelled - Exceeded Track Limits - Turn 1
10.40.10	95 T. MACKENZIE	#95 Current Lap Time Cancelled - Exceeded Track Limits - Turn 1
10.40.46	14 S. LOWES	#14 Lap Time Cancelled [1'39.305] - Exceeded Track Limits - Turn 1
10.41.31	9 D. PETRUCCI	#9 Lap Time Cancelled [1'34.829] - Exceeded Track Limits - Turn 1
10.41.42	95 T. MACKENZIE	#95 Lap Time Cancelled [1'40.730] - Exceeded Track Limits - Turn 1
10.41.45	13 M. RATO	#13 Current Lap Time Cancelled - Exceeded Track Limits - Turn 1
10.41.50		Yellow Flag Out - Turn 1
10.41.51	95 T. MACKENZIE	#95 Current Lap Time Cancelled - Exceeded Track Limits - Turn 1
10.41.58		Double Yellow Flag Out - Turn 1
10.41.59	31 G. GERLOFF	#31 Crashed - Turn 1
10.42.15		Yellow Flag Out - Turn 1
10.42.36		Yellow Flag In - Turn 1
10.42.36		Riders Under Yellow Flag at Turn 1: #92 #47 #35 #7 #87 #34 #54 #14 #62
10.42.36	19 A. BAUTISTA	#19 CHECK RACELINK RF ANTENNA - TRACK COVERAGE IS INSUFFICIENT
10.43.12	5 Y. MONTELLA	#5 Current Lap Time Cancelled - Exceeded Track Limits - Turn 1
10.43.19	95 T. MACKENZIE	#95 Lap Time Cancelled [1'37.056] - Exceeded Track Limits - Turn 1
10.43.20	13 M. RATO	#13 Lap Time Cancelled [1'44.284] - Exceeded Track Limits - Turn 1
10.43.40	7 I. LECUONA	#7 Current Lap Time Cancelled - Exceeded Track Limits - Turn 1
10.43.41	14 S. LOWES	#14 Must immediately leave the track - Technical Problem
10.44.41	5 Y. MONTELLA	#5 Lap Time Cancelled [1'37.847] - Exceeded Track Limits - Turn 1
10.45.07	7 I. LECUONA	#7 Lap Time Cancelled [1'36.588] - Exceeded Track Limits - Turn 1
10.46.22	5 Y. MONTELLA	#5 Current Lap Time Cancelled - Exceeded Track Limits - Turn 1
10.46.38		Double Yellow Flag Out - Turn 2
10.46.39		Yellow Flag Out - Turn 2
10.46.50	95 T. MACKENZIE	#95 Crashed - Turn 2
10.47.03		Yellow Flag Out - Turn 2
10.47.26		Yellow Flag In - Turn 2
10.47.26		Riders Under Yellow Flag at Turn 2: #95 #97 #13 #46 #47 #92 #7 #87 #35 #34 #11
10.47.30	95 T. MACKENZIE	#95 Rejoined
10.47.48	5 Y. MONTELLA	#5 Lap Time Cancelled [1'35.101] - Exceeded Track Limits - Turn 1
10.48.10	97 X. VIERGE	#97 Current Lap Time Cancelled - Exceeded Track Limits - Turn 1
10.48.11	67 A. SURRA	#67 Current Lap Time Cancelled - Exceeded Track Limits - Turn 1
10.48.11	13 M. RATO	#13 Current Lap Time Cancelled - Exceeded Track Limits - Turn 1
10.49.49	97 X. VIERGE	#97 Lap Time Cancelled [1'48.393] - Exceeded Track Limits - Turn 1
10.49.57	67 A. SURRA	#67 Lap Time Cancelled [1'55.642] - Exceeded Track Limits - Turn 1
10.49.58	13 M. RATO	#13 Lap Time Cancelled [1'56.631] - Exceeded Track Limits - Turn 1
10.50.14	22 A. LOWES	#22 Current Lap Time Cancelled - Exceeded Track Limits - Turn 1
10.50.33	62 S. MANZI	#62 Current Lap Time Cancelled - Exceeded Track Limits - Turn 1
10.50.34	60 M. VAN DER MARK	#60 Current Lap Time Cancelled - Exceeded Track Limits - Turn 1
10.51.02	5 Y. MONTELLA	#5 Current Lap Time Cancelled - Exceeded Track Limits - Turn 1
10.51.41	22 A. LOWES	#22 Lap Time Cancelled [1'36.845] - Exceeded Track Limits - Turn 1
10.52.02	60 M. VAN DER MARK	#60 Lap Time Cancelled [1'37.038] - Exceeded Track Limits - Turn 1
10.52.16	62 S. MANZI	#62 Lap Time Cancelled [1'51.743] - Exceeded Track Limits - Turn 1
10.52.44	5 Y. MONTELLA	#5 Lap Time Cancelled [1'51.254] - Exceeded Track Limits - Turn 1
10.53.02	87 R. GARDNER	#87 Current Lap Time Cancelled - Exceeded Track Limits - Turn 1
10.53.08		Yellow Flag Out - Turn 20
10.53.10		Yellow Flag Out - Turn 20
10.53.24	22 A. LOWES	#22 Crashed - Turn 20
10.53.56		Yellow Flag Out - Turn 20
10.54.27	5 Y. MONTELLA	#5 CHECK RACELINK RF ANTENNA - TRACK COVERAGE IS VERY LOW
10.54.27	19 A. BAUTISTA	#19 CHECK RACELINK RF ANTENNA - TRACK COVERAGE IS VERY LOW
10.55.12		RED FLAG
10.55.13		Yellow Flag In - Turn 20
10.55.14		Riders Under Yellow Flag at Turn 20: #54 #55 #88 #97 #87 #35 #11 #34 #19

15/05/2026 Start 10:35 End 11:30

The results are provisional until the end of the time limit for protests and appeals and the completion of the technical checks.

Clerk Of The Course: **Marcel Putsche**
Publication Time: **11:33**

These data/results cannot be reproduced, stored and/or transmitted in whole or in part by any manner of electronic, mechanical, photocopying, recording, broadcasting or otherwise now known or herein after developed without the previous express consent by the copyright owner, except for reproduction in daily press and regular printed publications on sale to the public within 60 days of the event related to those data/results and always provided that copyright symbol appears together as follows below.

© DORNA WSBK ORGANIZATION Srl 2026

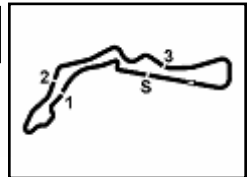

Czech Round, 15-17 May 2026
Results Free Practice 1st Session

11.03.00		Session Restart
11.06.44	46 T. BRIDEWELL	#46 Current Lap Time Cancelled - Exceeded Track Limits - Turn 1
11.08.05	11 N. BULEGA	#11 Current Lap Time Cancelled - Exceeded Track Limits - Turn 1
11.08.18	46 T. BRIDEWELL	#46 Lap Time Cancelled [1'45.368] - Exceeded Track Limits - Turn 1
11.08.24	19 A. BAUTISTA	#19 RACELINK RF IS OK NOW
11.09.13	5 Y. MONTELLA	#5 RACELINK RF IS OK NOW
11.09.31	11 N. BULEGA	#11 Lap Time Cancelled [1'35.052] - Exceeded Track Limits - Turn 1
11.11.14	97 X. VIERGE	#97 Current Lap Time Cancelled - Exceeded Track Limits - Turn 1
11.12.56	97 X. VIERGE	#97 Lap Time Cancelled [1'50.965] - Exceeded Track Limits - Turn 1
11.13.14	46 T. BRIDEWELL	#46 Current Lap Time Cancelled - Exceeded Track Limits - Turn 1
11.14.00	47 A. BASSANI	#47 Current Lap Time Cancelled - Exceeded Track Limits - Turn 1
11.14.58	46 T. BRIDEWELL	#46 Lap Time Cancelled [1'52.950] - Exceeded Track Limits - Turn 1
11.15.36	54 B. SOFUOGLU	#54 Current Lap Time Cancelled - Exceeded Track Limits - Turn 1
11.15.50	47 A. BASSANI	#47 Lap Time Cancelled [1'59.289] - Exceeded Track Limits - Turn 1
11.17.24	54 B. SOFUOGLU	#54 Lap Time Cancelled [1'57.071] - Exceeded Track Limits - Turn 1
11.17.36	31 G. GERLOFF	#31 Current Lap Time Cancelled - Exceeded Track Limits - Turn 1
11.18.29		WorldSPB FP Pit Lane opens at 11.40
11.19.04	31 G. GERLOFF	#31 Lap Time Cancelled [1'37.501] - Exceeded Track Limits - Turn 1
11.20.46	31 G. GERLOFF	#31 Current Lap Time Cancelled - Exceeded Track Limits - Turn 1
11.22.19	31 G. GERLOFF	#31 Lap Time Cancelled [1'42.393] - Exceeded Track Limits - Turn 1
11.22.31	14 S. LOWES	#14 Current Lap Time Cancelled - Exceeded Track Limits - Turn 1
11.23.59	34 L. BALDASSARRI	#34 Current Lap Time Cancelled - Exceeded Track Limits - Turn 1
11.24.01	31 G. GERLOFF	#31 Current Lap Time Cancelled - Exceeded Track Limits - Turn 1
11.24.18	14 S. LOWES	#14 Lap Time Cancelled [1'58.702] - Exceeded Track Limits - Turn 1
11.24.21	13 M. RATO	#13 Current Lap Time Cancelled - Exceeded Track Limits - Turn 1
11.24.34	87 R. GARDNER	#87 Current Lap Time Cancelled - Exceeded Track Limits - Turn 1
11.24.36	97 X. VIERGE	#97 Current Lap Time Cancelled - Exceeded Track Limits - Turn 1
11.25.25	34 L. BALDASSARRI	#34 Lap Time Cancelled [1'34.535] - Exceeded Track Limits - Turn 1
11.25.26	31 G. GERLOFF	#31 Lap Time Cancelled [1'34.379] - Exceeded Track Limits - Turn 1
11.25.31	95 T. MACKENZIE	#95 Current Lap Time Cancelled - Exceeded Track Limits - Turn 1
11.25.33	34 L. BALDASSARRI	#34 Current Lap Time Cancelled - Exceeded Track Limits - Turn 1
11.25.35	31 G. GERLOFF	#31 Current Lap Time Cancelled - Exceeded Track Limits - Turn 1
11.25.54	13 M. RATO	#13 Lap Time Cancelled [1'42.948] - Exceeded Track Limits - Turn 1
11.26.00	60 M. VAN DER MARK	#60 Current Lap Time Cancelled - Exceeded Track Limits - Turn 1
11.26.03	13 M. RATO	#13 Current Lap Time Cancelled - Exceeded Track Limits - Turn 1
11.26.13	97 X. VIERGE	#97 Lap Time Cancelled [1'46.836] - Exceeded Track Limits - Turn 1
11.26.16	87 R. GARDNER	#87 Lap Time Cancelled [1'51.117] - Exceeded Track Limits - Turn 1
11.26.24		Yellow Flag Out - Turn 4-5-6
11.26.30	54 B. SOFUOGLU	#54 Crashed - Turn 6
11.26.33		Yellow Flag Out - Turn 4-5-6
11.27.03	34 L. BALDASSARRI	#34 Lap Time Cancelled [1'38.207] - Exceeded Track Limits - Turn 1
11.27.03	95 T. MACKENZIE	#95 Lap Time Cancelled [1'41.871] - Exceeded Track Limits - Turn 1
11.27.04	31 G. GERLOFF	#31 Lap Time Cancelled [1'38.372] - Exceeded Track Limits - Turn 1
11.27.08		Yellow Flag In - Turn 4-5-6
11.27.09		Riders Under Yellow Flag at Turn 4-5-6: #9 #97 #67 #87 #35 #14 #92
11.27.18	54 B. SOFUOGLU	#54 Rejoined
11.27.29	13 M. RATO	#13 Lap Time Cancelled [1'35.073] - Exceeded Track Limits - Turn 1
11.27.30	60 M. VAN DER MARK	#60 Lap Time Cancelled [1'38.730] - Exceeded Track Limits - Turn 1
11.27.39	60 M. VAN DER MARK	#60 Current Lap Time Cancelled - Exceeded Track Limits - Turn 1
11.29.05	60 M. VAN DER MARK	#60 Lap Time Cancelled [1'35.690] - Exceeded Track Limits - Turn 1
11.30.06		End of Session

15/05/2026 Start 10:35 End 11:30

The results are provisional until the end of the time limit for protests and appeals and the completion of the technical checks.

Clerk Of The Course: **Marcel Putsche**
Publication Time: **11:33**

These data/results cannot be reproduced, stored and/or transmitted in whole or in part by any manner of electronic, mechanical, photocopying, recording, broadcasting or otherwise now known or herein after developed without the previous express consent by the copyright owner, except for reproduction in daily press and regular printed publications on sale to the public within 60 days of the event related to those data/results and always provided that copyright symbol appears together as follows below.

© DORNA WSBK ORGANIZATION Srl 2026

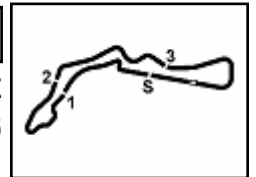

Czech Round, 15-17 May 2026
Results Free Practice 1st Session

Fastest Laps Sequence

No.	Rider	Nat	Team	Bike	Local Time	Time	Gap	Avg
9	D. PETRUCCI	ITA	ROKIT BMW Motorrad WorldSBK Team	BMW M 1000 RR	10:38'22.042	1'35.409		158,928
5	Y. MONTELLA	ITA	Barni Spark Racing Team	Ducati Panigale V4R	10:38'22.972	1'35.277	-0.132	159,149
95	T. MACKENZIE	GBR	MGM Optical Express Racing	Ducati Panigale V4R	10:38'27.432	1'34.805	-0.472	159,941
47	A. BASSANI	ITA	bimota by Kawasaki Racing Team	bimota KB998 Rimini	10:38'42.615	1'33.019	-1.786	163,012
5	Y. MONTELLA	ITA	Barni Spark Racing Team	Ducati Panigale V4R	10:39'55.828	1'32.856	-0.163	163,298
7	I. LECUONA	ESP	Aruba.it Racing - Ducati	Ducati Panigale V4R	10:40'24.349	1'32.472	-0.384	163,976
22	A. LOWES	GBR	bimota by Kawasaki Racing Team	bimota KB998 Rimini	10:40'42.037	1'32.057	-0.415	164,715
47	A. BASSANI	ITA	bimota by Kawasaki Racing Team	bimota KB998 Rimini	10:41'47.930	1'31.727	-0.330	165,308
11	N. BULEGA	ITA	Aruba.it Racing - Ducati	Ducati Panigale V4R	10:50'07.230	1'31.478	-0.249	165,758
11	N. BULEGA	ITA	Aruba.it Racing - Ducati	Ducati Panigale V4R	10:51'38.646	1'31.416	-0.062	165,870
11	N. BULEGA	ITA	Aruba.it Racing - Ducati	Ducati Panigale V4R	11:11'01.924	1'31.231	-0.185	166,207
11	N. BULEGA	ITA	Aruba.it Racing - Ducati	Ducati Panigale V4R	11:29'06.646	1'31.130	-0.101	166,391

15/05/2026 Start 10:35 End 11:30

The results are provisional until the end of the time limit for protests and appeals and the completion of the technical checks.

Clerk Of The Course: **Marcel Putsche**
Publication Time: **11:33**

These data/results cannot be reproduced, stored and/or transmitted in whole or in part by any manner of electronic, mechanical, photocopying, recording, broadcasting or otherwise now known or herein after developed without the previous express consent by the copyright owner, except for reproduction in daily press and regular printed publications on sale to the public within 60 days of the event related to those data/results and always provided that copyright symbol appears together as follows below.

© DORNA WSBK ORGANIZATION Srl 2026

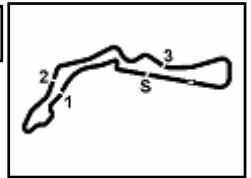

Autodrom Most 4.212 m

Czech Round, 15-17 May 2026

Best Sectors & Speed Free Practice 1st Session

BEST LAP		
1	11 N. BULEGA	Ducati Panigale V4R 1'31.130
2	14 S. LOWES	Ducati Panigale V4R 1'31.388
3	7 I. LECUONA	Ducati Panigale V4R 1'31.443
4	5 Y. MONTELLA	Ducati Panigale V4R 1'31.560
5	34 L. BALDASSARRI	Ducati Panigale V4R 1'31.719
6	47 A. BASSANI	bimota KB998 Rimini 1'31.727
7	54 B. SOFUOGLU	Yamaha YZF R1 1'31.994
8	87 R. GARDNER	Yamaha YZF R1 1'32.000
9	31 G. GERLOFF	Kawasaki ZX-10RR 1'32.010
10	19 A. BAUTISTA	Ducati Panigale V4R 1'32.032
11	22 A. LOWES	bimota KB998 Rimini 1'32.057
12	9 D. PETRUCCI	BMW M 1000 RR 1'32.161
13	62 S. MANZI	Yamaha YZF R1 1'32.408
14	97 X. VIERGE	Yamaha YZF R1 1'32.436
15	67 A. SURRA	Ducati Panigale V4R 1'32.479
16	60 M. VAN DER MARK	BMW M 1000 RR 1'32.524
17	55 A. LOCATELLI	Yamaha YZF R1 1'32.803
18	95 T. MACKENZIE	Ducati Panigale V4R 1'32.817
19	46 T. BRIDEWELL	Ducati Panigale V4R 1'32.822
20	13 M. RATO	Yamaha YZF R1 1'33.321
21	35 S. CHANTRA	Honda CBR1000RR-R SP 1'34.060
22	92 Y. KUNII	Honda CBR1000RR-R SP 1'34.836

SPEED		
1	7 I. LECUONA	Ducati Panigale V4R 302,5
2	19 A. BAUTISTA	Ducati Panigale V4R 301,6
3	11 N. BULEGA	Ducati Panigale V4R 300,8
4	31 G. GERLOFF	Kawasaki ZX-10RR 298,4
5	35 S. CHANTRA	Honda CBR1000RR-R SP 298,4
6	46 T. BRIDEWELL	Ducati Panigale V4R 298,4
7	60 M. VAN DER MARK	BMW M 1000 RR 298,4
8	5 Y. MONTELLA	Ducati Panigale V4R 298,4
9	9 D. PETRUCCI	BMW M 1000 RR 297,6
10	97 X. VIERGE	Yamaha YZF R1 296,8
11	67 A. SURRA	Ducati Panigale V4R 296,8
12	34 L. BALDASSARRI	Ducati Panigale V4R 296,8
13	87 R. GARDNER	Yamaha YZF R1 296,8
14	95 T. MACKENZIE	Ducati Panigale V4R 296,8
15	62 S. MANZI	Yamaha YZF R1 296,0
16	55 A. LOCATELLI	Yamaha YZF R1 296,0
17	47 A. BASSANI	bimota KB998 Rimini 295,2
18	14 S. LOWES	Ducati Panigale V4R 295,2
19	22 A. LOWES	bimota KB998 Rimini 294,4
20	92 Y. KUNII	Honda CBR1000RR-R SP 293,6
21	54 B. SOFUOGLU	Yamaha YZF R1 292,0
22	13 M. RATO	Yamaha YZF R1 292,0

SEG. 1		SEG. 2		SEG. 3		SEG. 4	
1	11 N. BULEGA 21.922	1	54 B. SOFUOGLU 22.781	1	11 N. BULEGA 23.442	1	11 N. BULEGA 22.833
2	19 A. BAUTISTA 21.964	2	14 S. LOWES 22.785	2	22 A. LOWES 23.450	2	34 L. BALDASSARRI 22.940
3	22 A. LOWES 21.984	3	11 N. BULEGA 22.789	3	14 S. LOWES 23.478	3	5 Y. MONTELLA 22.943
4	31 G. GERLOFF 21.995	4	7 I. LECUONA 22.843	4	7 I. LECUONA 23.490	4	14 S. LOWES 22.975
5	14 S. LOWES 22.004	5	34 L. BALDASSARRI 22.846	5	5 Y. MONTELLA 23.519	5	7 I. LECUONA 23.039
6	7 I. LECUONA 22.009	6	47 A. BASSANI 22.861	6	62 S. MANZI 23.586	6	19 A. BAUTISTA 23.064
7	47 A. BASSANI 22.029	7	5 Y. MONTELLA 22.865	7	9 D. PETRUCCI 23.639	7	22 A. LOWES 23.102
8	5 Y. MONTELLA 22.033	8	87 R. GARDNER 22.867	8	47 A. BASSANI 23.640	8	47 A. BASSANI 23.107
9	87 R. GARDNER 22.058	9	31 G. GERLOFF 22.879	9	34 L. BALDASSARRI 23.653	9	9 D. PETRUCCI 23.127
10	34 L. BALDASSARRI 22.102	10	67 A. SURRA 23.027	10	19 A. BAUTISTA 23.655	10	87 R. GARDNER 23.150
11	54 B. SOFUOGLU 22.109	11	55 A. LOCATELLI 23.028	11	87 R. GARDNER 23.728	11	95 T. MACKENZIE 23.213
12	67 A. SURRA 22.179	12	9 D. PETRUCCI 23.028	12	60 M. VAN DER MARK 23.730	12	31 G. GERLOFF 23.218
13	97 X. VIERGE 22.187	13	22 A. LOWES 23.030	13	46 T. BRIDEWELL 23.743	13	97 X. VIERGE 23.238
14	9 D. PETRUCCI 22.208	14	19 A. BAUTISTA 23.061	14	97 X. VIERGE 23.747	14	62 S. MANZI 23.243
15	62 S. MANZI 22.213	15	97 X. VIERGE 23.076	15	54 B. SOFUOGLU 23.755	15	54 B. SOFUOGLU 23.251
16	60 M. VAN DER MARK 22.232	16	60 M. VAN DER MARK 23.094	16	31 G. GERLOFF 23.767	16	67 A. SURRA 23.282
17	55 A. LOCATELLI 22.246	17	62 S. MANZI 23.183	17	67 A. SURRA 23.794	17	60 M. VAN DER MARK 23.296
18	95 T. MACKENZIE 22.260	18	46 T. BRIDEWELL 23.190	18	95 T. MACKENZIE 23.866	18	46 T. BRIDEWELL 23.316
19	46 T. BRIDEWELL 22.288	19	95 T. MACKENZIE 23.225	19	13 M. RATO 23.940	19	13 M. RATO 23.409
20	13 M. RATO 22.373	20	13 M. RATO 23.288	20	55 A. LOCATELLI 23.940	20	35 S. CHANTRA 23.476
21	35 S. CHANTRA 22.488	21	35 S. CHANTRA 23.747	21	35 S. CHANTRA 24.085	21	55 A. LOCATELLI 23.522
22	92 Y. KUNII 22.790	22	92 Y. KUNII 23.809	22	92 Y. KUNII 24.230	22	92 Y. KUNII 23.647

15/05/2026

These data/results cannot be reproduced, stored and/or transmitted in whole or in part by any manner of electronic, mechanical, photocopying, recording, broadcasting or otherwise now known or herein after developed without the previous express consent by the copyright owner, except for reproduction in daily press and regular printed publications on sale to the public within 60 days of the event related to those data/results and always provided that copyright symbol appears together as follows below.

© DORNA WSBK ORGANIZATION Srl 2026

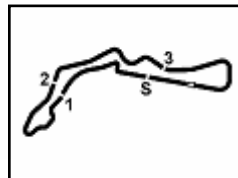

Autodrom Most 4.212 m

Czech Round, 15-17 May 2026

Ideal Times Free Practice 1st Session

No.	Rider	Nat	Bike	Seg. 1	Seg. 2	Seg. 3	Seg. 4	Ideal Time		
				Diff. 1	Diff. 2	Diff. 3	Diff. 4	Best Lap	Pos.	Diff.
1	11 N. BULEGA	ITA	Ducati Panigale V4R	21.922 +0.119	22.789 +0.025	23.442	22.833	1'30.986 1'31.130	1	0.144
2	14 S. LOWES	GBR	Ducati Panigale V4R	22.004	22.785 +0.040	23.478 +0.006	22.975 +0.100	1'31.242 1'31.388	2	0.146
3	5 Y. MONTELLA	ITA	Ducati Panigale V4R	22.033	22.865 +0.062	23.519 +0.027	22.943 +0.111	1'31.360 1'31.560	4	0.200
4	7 I. LECUONA	ESP	Ducati Panigale V4R	22.009 +0.002	22.843	23.490	23.039 +0.060	1'31.381 1'31.443	3	0.062
5	34 L. BALDASSARRI	ITA	Ducati Panigale V4R	22.102 +0.047	22.846 +0.107	23.653 +0.024	22.940	1'31.541 1'31.719	5	0.178
6	22 A. LOWES	GBR	bimota KB998 Rimini	21.984 +0.270	23.030 +0.093	23.450 +0.128	23.102	1'31.566 1'32.057	11	0.491
7	47 A. BASSANI	ITA	bimota KB998 Rimini	22.029 +0.042	22.861	23.640 +0.042	23.107 +0.006	1'31.637 1'31.727	6	0.090
8	19 A. BAUTISTA	ESP	Ducati Panigale V4R	21.964	23.061	23.655 +0.177	23.064 +0.111	1'31.744 1'32.032	10	0.288
9	87 R. GARDNER	AUS	Yamaha YZF R1	22.058 +0.062	22.867	23.728	23.150 +0.135	1'31.803 1'32.000	8	0.197
10	31 G. GERLOFF	USA	Kawasaki ZX-10RR	21.995	22.879	23.767 +0.087	23.218 +0.064	1'31.859 1'32.010	9	0.151
11	54 B. SOFUOGLU	TUR	Yamaha YZF R1	22.109	22.781	23.755 +0.098	23.251	1'31.896 1'31.994	7	0.098
12	9 D. PETRUCCI	ITA	BMW M 1000 RR	22.208 +0.139	23.028	23.639 +0.020	23.127	1'32.002 1'32.161	12	0.159
13	62 S. MANZI	ITA	Yamaha YZF R1	22.213 +0.001	23.183 +0.069	23.586 +0.089	23.243 +0.024	1'32.225 1'32.408	13	0.183
14	97 X. VIERGE	ESP	Yamaha YZF R1	22.187 +0.060	23.076 +0.040	23.747 +0.088	23.238	1'32.248 1'32.436	14	0.188
15	67 A. SURRA	ITA	Ducati Panigale V4R	22.179	23.027 +0.113	23.794 +0.082	23.282 +0.002	1'32.282 1'32.479	15	0.197
16	60 M. VAN DER MARK	NED	BMW M 1000 RR	22.232 +0.079	23.094 +0.018	23.730 +0.075	23.296	1'32.352 1'32.524	16	0.172
17	46 T. BRIDEWELL	GBR	Ducati Panigale V4R	22.288 +0.226	23.190 +0.005	23.743 +0.054	23.316	1'32.537 1'32.822	19	0.285
18	95 T. MACKENZIE	GBR	Ducati Panigale V4R	22.260 +0.015	23.225	23.866 +0.162	23.213 +0.076	1'32.564 1'32.817	18	0.253
19	55 A. LOCATELLI	ITA	Yamaha YZF R1	22.246	23.028	23.940 +0.036	23.522 +0.031	1'32.736 1'32.803	17	0.067
20	13 M. RATO	ITA	Yamaha YZF R1	22.373 +0.028	23.288 +0.134	23.940	23.409 +0.149	1'33.010 1'33.321	20	0.311
21	35 S. CHANTRA	THA	Honda CBR1000RR-R SP	22.488 +0.116	23.747	24.085	23.476 +0.148	1'33.796 1'34.060	21	0.264
22	92 Y. KUNII	JPN	Honda CBR1000RR-R SP	22.790 +0.255	23.809	24.230	23.647 +0.105	1'34.476 1'34.836	22	0.360
Overall Ideal Time				21.922	22.781	23.442	22.833	1'30.978		

15/05/2026

These data/results cannot be reproduced, stored and/or transmitted in whole or in part by any manner of electronic, mechanical, photocopying, recording, broadcasting or otherwise now known or herein after developed without the previous express consent by the copyright owner, except for reproduction in daily press and regular printed publications on sale to the public within 60 days of the event related to those data/results and always provided that copyright symbol appears together as follows below.

© DORNA WSBK ORGANIZATION Srl 2026

FICR PERUGIA TIMING



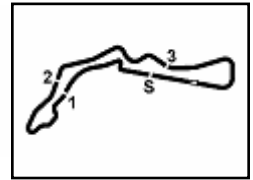

Czech Round, 15-17 May 2026

Chronological Analysis Free Practice 1st Session

Autodrom Most 4.212 m

1 / 5

1° 11 N. BULEGA [1'31.130]							
Lap	Seg1	Seg2	Seg3	Seg4	Lap Time	km/h	Local Time
		25.143	24.901	23.768			10:37'44.158
1	22.584	23.359	24.085	23.140	1'33.168	293,6	10:39'17.326
2	22.161	23.197	23.837	22.971	1'32.166	296,0	10:40'49.492
3	22.070	23.044	28.129	42.232	1'55.475P	296,0	10:42'44.967
4	4'39.278	24.007	24.252	23.248	5'50.785CP		10:48'35.752
5	22.033	22.926	23.541	22.978	1'31.478	296,8	10:50'07.230
6	21.943	22.860	23.634	22.979	1'31.416	299,2	10:51'38.646
7	22.132	22.972	23.634	22.990	1'31.728	296,0	10:53'10.374
8	22.106	22.909	23.647	23.960	1'32.622C	296,0	10:54'42.996
9	21.965	25.638	27.497	41.727	1'56.827CP	296,8	10:56'39.823
10	8'32.829	24.102	24.058	23.204	9'44.193P		11:06'24.016
11	22.063	22.853	23.692	23.017	1'31.625	296,0	11:07'55.641
12	23.673	24.242	24.113	23.024	1'35.052C	297,6	11:09'30.693
13	21.922	22.837	23.531	22.941	1'31.231	297,6	11:11'01.924
14	22.097	22.816	23.513	22.966	1'31.392	297,6	11:12'33.316
15	22.005	22.861	23.590	22.927	1'31.383	298,4	11:14'04.699
16	22.037	22.938	23.632	38.162	1'46.769P	298,4	11:15'51.468
17	5'56.490	23.949	24.074	23.248	7'07.761P		11:22'59.229
18	22.144	22.846	23.696	23.112	1'31.798	297,6	11:24'31.027
19	22.106	22.789	23.580	22.953	1'31.428	299,2	11:26'02.455
20	22.397	23.936	23.731	22.997	1'33.061	300,8	11:27'35.516
21	22.041	22.814	23.442	22.833	1'31.130	297,6	11:29'06.646

19	22.262	22.961	23.675	23.432	1'32.330	296,0	11:22'12.201
20	22.080	25.310	23.892	23.092	1'34.374	297,6	11:23'46.575
21	22.064	23.018	23.690	23.103	1'31.875	297,6	11:25'18.450
22	22.070	23.152	23.712	23.207	1'32.141	297,6	11:26'50.591
23	23.065	25.018	24.211	23.570	1'35.864	297,6	11:28'26.455

2° 14 S. LOWES [1'31.388]							
Lap	Seg1	Seg2	Seg3	Seg4	Lap Time	km/h	Local Time
		25.505	25.595	24.731			10:37'32.452
1	22.733	23.629	23.995	23.405	1'33.762	289,7	10:39'06.214
2	28.243	23.722	23.999	23.341	1'39.305C	292,8	10:40'45.519
3	22.225	23.020	23.580	22.975	1'31.800	294,4	10:42'17.319
4	22.277	23.354	24.485	56.946	2'07.062CP	293,6	10:44'24.381
5	22'33.169	30.031	24.960	39.073	2'40.7.233P		11:08'31.614
6	3'15.482	24.936	24.372	23.701	4'28.491P		11:13'00.105
7	22.385	22.879	23.525	23.148	1'31.937	294,4	11:14'32.042
8	22.062	22.785	23.478	23.152	1'31.477	294,4	11:16'03.519
9	22.027	22.890	23.533	23.069	1'31.519	294,4	11:17'35.038
10	25.392	28.046	24.383	23.314	1'41.135	290,5	11:19'16.173
11	22.054	22.931	23.598	23.035	1'31.618	295,2	11:20'47.791
12	22.004	22.825	23.484	23.075	1'31.388	294,4	11:22'19.179
13	29.635	26.132	25.164	37.771	1'58.702CP	280,1	11:24'17.881
14	2'29.882	23.878	24.729	23.254	3'41.743CP		11:27'59.624

4° 5 Y. MONTELLA [1'31.560]							
Lap	Seg1	Seg2	Seg3	Seg4	Lap Time	km/h	Local Time
			25.678	25.193	23.935		10:36'47.695
1	22.961	23.761	25.019	23.536	1'35.277	293,6	10:38'22.972
2	22.428	23.365	23.875	23.188	1'32.856	295,2	10:39'55.828
3	22.733	23.154	24.587	23.355	1'33.829	291,2	10:41'29.657
4	22.302	23.330	23.838	23.202	1'32.672	294,4	10:43'02.329
5	25.801	24.479	24.290	23.277	1'37.847C	292,0	10:44'40.176
6	22.168	23.232	23.895	23.044	1'32.339	293,6	10:46'12.515
7	24.392	23.552	24.062	23.095	1'35.101C	292,8	10:47'47.616
8	22.235	23.198	23.794	23.108	1'32.335	294,4	10:49'19.951
9	22.118	23.113	23.705	23.045	1'31.981	297,6	10:50'51.932
10	24.983	24.525	24.456	37.290	1'51.254CP	293,6	10:52'43.186
11	14'48.166	24.030	23.967	23.176	15'59.339P		11:08'42.525
12	22.589	23.398	23.723	22.943	1'32.653	295,2	11:10'15.178
13	22.212	22.952	23.577	23.073	1'31.814	295,2	11:11'46.992
14	22.235	22.918	23.608	23.138	1'31.899	296,8	11:13'18.891
15	22.033	22.927	23.546	23.054	1'31.560	292,8	11:14'50.451
16	22.169	22.998	23.643	23.061	1'31.871	291,2	11:16'22.322
17	22.209	23.279	23.660	23.148	1'32.296	289,7	11:17'54.618
18	22.172	23.061	23.692	23.039	1'31.964	290,5	11:19'26.582
19	22.145	22.865	23.562	23.063	1'31.635	294,4	11:20'58.217
20	22.211	23.553	24.882	23.299	1'33.945	291,2	11:22'32.162
21	23.604	23.363	23.589	23.043	1'33.599	290,5	11:24'05.761
22	22.135	23.011	23.519	23.008	1'31.673	292,8	11:25'37.434
23	22.138	23.008	23.693	23.134	1'31.973	290,5	11:27'09.407
24	22.121	22.887	23.586	23.033	1'31.627	298,4	11:28'41.034

3° 7 I. LECUONA [1'31.443]							
Lap	Seg1	Seg2	Seg3	Seg4	Lap Time	km/h	Local Time
		26.167	25.419	23.991			10:37'17.554
1	23.282	23.802	24.027	23.212	1'34.323	283,7	10:38'51.877
2	22.470	23.232	23.722	23.048	1'32.472	297,6	10:40'24.349
3	22.456	23.125	23.640	23.154	1'32.375	296,8	10:41'56.724
4	23.278	23.202	23.502	23.176	1'33.158C	299,2	10:43'29.882
5	25.622	23.494	23.761	23.711	1'36.588C	302,5	10:45'06.470
6	22.178	23.022	23.592	23.208	1'32.000	300,0	10:46'38.470
7	23.062	23.463	23.915	23.124	1'33.564C	301,6	10:48'12.034
8	22.120	23.110	23.616	23.058	1'31.904	302,5	10:49'43.938
9	22.026	23.096	23.619	23.039	1'31.780	299,2	10:51'15.718
10	22.242	23.223	23.984	37.469	1'46.918P	297,6	10:53'02.636
11	11'43.182	24.257	24.189	23.472	12'55.100P		11:05'57.736
12	22.365	23.006	23.695	23.185	1'32.251	295,2	11:07'29.987
13	22.887	23.134	23.587	23.074	1'32.682	296,8	11:09'02.669
14	22.011	22.843	23.490	23.099	1'31.443	299,2	11:10'34.112
15	22.009	22.912	26.655	23.750	1'35.326	299,2	11:12'09.438
16	22.083	22.969	23.543	23.110	1'31.705	299,2	11:13'41.143
17	22.083	23.064	23.765	36.905	1'45.817P	297,6	11:15'26.960
18	4'01.887	23.710	23.903	23.411	5'12.911P		11:20'39.871

5° 34 L. BALDASSARRI [1'31.719]							
Lap	Seg1	Seg2	Seg3	Seg4	Lap Time	km/h	Local Time
			26.114	26.213	24.696		10:37'19.921
1	23.661	24.200	24.724	23.835	1'36.420	282,3	10:38'56.341
2	22.926	24.294	24.698	23.537	1'35.455	292,0	10:40'31.796
3	22.422	24.257	24.375	23.451	1'34.505	289,7	10:42'06.301
4	24.957	24.417	24.649	23.699	1'37.722C	289,7	10:43'44.023
5	22.464	23.192	24.003	23.105	1'32.764	293,6	10:45'16.787
6	22.102	23.156	24.045	23.210	1'32.513	294,4	10:46'49.300
7	23.281	24.755	24.947	23.540	1'36.523C	291,2	10:48'25.823
8	22.452	23.039	25.887	23.873	1'35.251	294,4	10:50'01.074
9	22.289	22.846	23.790	23.051	1'31.976	295,2	10:51'33.050
10	23.837	25.017	25.979	23.207	1'38.040	292,0	10:53'11.090
11	22.325	22.916	25.760	39.791	1'50.792CP	295,2	10:55'01.882
12	14'47.274	25.024	25.980	27.293	16'05.571P		11:11'07.453
13	25.224	27.167	26.641	24.639	1'43.671	282,3	11:12'51.124
14	28.774	26.740	24.383	23.415	1'43.312	289,7	11:14'34.436
15	22.261	23.190	24.344	24.491	1'34.286	294,4	11:16'08.722
16	22.226	22.937	23.719	23.150	1'32.032	292,8	11:17'40.754
17	22.174	22.997	23.715	23.020	1'31.906	295,2	11:19'12.660
18	22.235	23.047	23.653	23.098	1'32.033	295,2	11:20'44.693
19	22.149	22.953	23.677	22.940	1'31.719	295,2	11:22'16.412
20	22.381	23.840	23.873	23.126	1'33.220	296,8	11:23'49.632
21	23.392	23.810	24.091	23.242	1'34.535C	296,8	11:25'24.167
22	24.753	24.612	24.977	23.865	1'38.207C	296,0	11:27'02.374
23	22.231	22.997	23.665	23.054	1'31.947	292,8	11:28'34.321

6° 47 A. BASSANI [1'31.727]							
Lap	Seg1	Seg2	Seg3	Seg4	Lap Time	km/h	Local Time

15/05/2026 P = Pits In/Out - C = Lap Time Cancelled

These data/results cannot be reproduced, stored and/or transmitted in whole or in part by any manner of electronic, mechanical, photocopying, recording, broadcasting or otherwise now known or herein after developed without the previous express consent by the copyright owner, except for reproduction in daily press and regular printed publications on sale to the public within 60 days of the event related to those data/results and always provided that copyright symbol appears together as follows below.

© DORNA WSBK ORGANIZATION Srl 2026

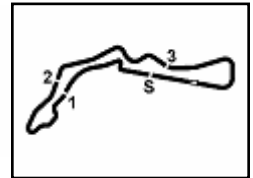

Autodrom Most 4.212 m

Czech Round, 15-17 May 2026

Chronological Analysis Free Practice 1st Session

2 / 5

1	22.584	25.112	24.799	23.778			10:37'09.596	17	5'44.378	25.179	24.831	28.398	7'02.786P		11:21'20.040
2	22.311	24.137	23.989	23.259	1'33.019	288,9	10:38'42.615	18	22.120	22.867	23.728	23.285	1'32.000	289,7	11:22'52.040
3	22.071	22.861	23.682	23.113	1'31.727	292,8	10:41'47.930	19	22.058	22.984	23.728	23.230	1'32.000	291,2	11:24'24.040
4	23.487	23.995	24.236	23.340	1'35.058C	295,2	10:43'22.988	20	33.667	25.841	27.871	23.738	1'51.117C	292,0	11:26'15.157
5	22.134	22.923	23.689	23.107	1'31.853	295,2	10:44'54.841	21	27.120	25.912	24.803	24.387	1'42.222C	296,8	11:27'57.379
6	26.044	24.804	24.904	23.612	1'39.364	295,2	10:46'34.205	9° 31 G. GERLOFF [1'32.010]							
7	22.217	23.085	23.711	23.242	1'32.255C	292,8	10:48'06.460	Lap	Seg1	Seg2	Seg3	Seg4	Lap Time	km/h	Local Time
8	22.181	23.891	23.975	23.715	1'33.762	294,4	10:49'40.222	1	22.978	24.382	24.984	23.586	1'35.930	285,2	10:36'55.156
9	22.042	22.891	23.640	23.187	1'31.760	292,0	10:51'11.982	2	22.673	23.515	24.155	23.267	1'33.610	298,4	10:40'04.696
10	24.180	26.285	25.815	38.962	1'55.242P	291,2	10:53'07.224	3	22.342	23.166	23.767	23.267	1'32.542	295,2	10:41'37.238
11	13'22.432	24.246	24.073	23.510	1'43'4.261P		11:07'41.485	4	1'18.498	32.274	28.956	37.816	2'57.544P	293,6	10:44'34.782
12	22.112	23.030	23.695	23.165	1'32.002	292,8	11:09'13.487	5	23'54.733	24.249	24.310	23.878	2'50'7.170P		11:09'41.952
13	22.151	23.048	23.748	23.311	1'32.258	293,6	11:10'45.745	6	22.353	23.211	24.087	23.548	1'33.199	292,0	11:11'15.151
14	22.029	23.036	23.700	23.274	1'32.039	294,4	11:12'17.784	7	22.096	23.255	23.883	23.380	1'32.614	292,8	11:12'47.765
15	22.190	23.171	23.897	23.223	1'32.481	293,6	11:13'50.265	8	22.161	23.183	23.871	23.289	1'32.504	291,2	11:14'20.269
16	28.756	26.385	26.050	38.098	1'59.289CP	292,8	11:15'49.554	9	22.176	23.057	23.835	23.446	1'32.514	292,0	11:15'52.783
17	5'31.806	25.523	24.676	23.522	6'45.527P		11:22'35.081	10	22.100	23.203	24.874	23.512	1'33.689	289,7	11:17'26.472
18	22.105	23.039	23.792	23.196	1'32.132	292,8	11:24'07.213	11	24.882	25.006	24.200	23.413	1'37.501C	292,8	11:19'03.973
19	22.172	23.060	23.739	23.186	1'32.157	294,4	11:25'39.370	12	22.205	23.086	23.836	23.223	1'32.350	291,2	11:20'36.323
20	23.828	24.879	25.781	25.435	1'39.923	290,5	11:27'19.293	13	31.893	23.473	23.921	23.106	1'42.393C	291,2	11:22'18.716
21	22.369	23.047	23.724	23.299	1'32.439	292,8	11:28'51.732	14	21.995	22.879	23.854	23.282	1'32.010	294,4	11:23'50.726

7°		54 B. SOFUOGLU [1'31.994]													
Lap	Seg1	Seg2	Seg3	Seg4	Lap Time	km/h	Local Time								
		25.710	25.582	24.558			10:37'32.712								
1	22.911	23.566	24.590	23.781	1'34.848	288,9	10:39'07.560								
2	22.686	23.361	24.174	23.660	1'33.881	288,2	10:40'41.441								
3	22.309	23.222	23.885	23.516	1'32.932	288,2	10:42'14.373								
4	23.393	24.534	30.538	42.537	2'01.002CP	287,4	10:44'15.375								
5	6'23.029	26.977	24.890	24.043	7'38.939P		10:51'54.314								
6	22.799	23.225	23.924	24.633	1'34.581C	288,2	10:53'28.895								
7	22.359	23.278	24.024	24.601	1'34.262C	288,2	10:55'03.157								
8	25.745	28.342	27.831	41.628	2'03.546CP	287,4	10:57'06.703								
9	9'22.624	25.080	24.349	23.633	10'35.686P		11:07'42.389								
10	22.224	23.123	23.905	23.293	1'32.545	291,2	11:09'14.934								
11	22.268	22.982	23.755	23.385	1'32.390	290,5	11:10'47.324								
12	22.239	23.062	23.922	23.472	1'32.695	292,0	11:12'20.019								
13	22.177	23.250	24.022	23.517	1'32.966	290,5	11:13'52.985								
14	22.400	23.164	24.073	23.454	1'33.091	290,5	11:15'26.076								
15	25.343	26.498	26.259	38.971	1'57.071CP	289,7	11:17'23.147								
16	5'33.027	25.403	31.332	24.255	6'54.017P		11:24'17.164								
17	22.109	22.781	23.853	23.251	1'31.994	290,5	11:25'49.158								
18	22.157	1'23.732	32.207	41.856	2'59.952P	289,7	11:28'49.110								

10°		19 A. BAUTISTA [1'32.032]													
Lap	Seg1	Seg2	Seg3	Seg4	Lap Time	km/h	Local Time								
			25.597	25.368	38.640		10:37'01.197								
1	2'46.270	24.555	24.844	24.030	3'59.699P		10:41'00.896								
2	22.818	23.736	23.939	23.380	1'33.873	293,6	10:42'34.769								
3	22.436	23.401	24.377	23.621	1'33.835	297,6	10:44'08.604								
4	22.206	23.252	23.754	23.328	1'32.540	297,6	10:45'41.144								
5	22.135	23.159	23.853	23.199	1'32.346	298,4	10:47'13.490								
6	22.418	23.426	23.814	23.108	1'32.766	298,4	10:48'46.256								
7	22.164	23.174	23.738	23.071	1'32.147	298,4	10:50'18.403								
8	22.279	23.196	23.862	23.187	1'32.524	299,2	10:51'50.927								
9	22.072	23.127	23.728	23.248	1'32.175	298,4	10:53'23.102								
10	22.079	23.243	23.885	23.369	1'32.576C	300,0	10:54'55.678								
11	24.922	27.056	26.436	39.694	1'58.108CP	298,4	10:56'53.786								
12	8'36.494	24.760	24.593	23.761	9'49.608P		11:06'43.394								
13	22.335	23.437	23.948	23.837	1'33.557	297,6	11:08'16.951								
14	22.188	23.160	23.655	23.067	1'32.070	298,4	11:09'49.021								
15	21.964	23.061	23.832	23.175	1'32.032	300,0	11:11'21.053								
16	22.097	23.216	23.728	23.064	1'32.105	300,0	11:12'53.158								
17	22.054	23.208	23.946	23.178	1'32.386	300,8	11:14'25.544								
18	26.358	26.826	28.742	39.526	2'01.452P	299,2	11:16'26.996								
19	6'51.214	23.897	24.116	23.502	8'02.729P		11:24'29.725								
20	22.428	23.132	23.761	23.115	1'32.436	299,2	11:26'02.161								
21	22.060	25.173	24.102	23.161	1'34.496	301,6	11:27'36.657								
22	22.152	23.405	23.885	23.259	1'32.701	300,8	11:29'09.358								

8°		87 R. GARDNER [1'32.000]													
Lap	Seg1	Seg2	Seg3	Seg4	Lap Time	km/h	Local Time								
		26.597	25.910	24.364			10:37'02.338								
1	23.034	24.337	24.738	23.709	1'35.818	288,2	10:38'38.156								
2	22.698	23.495	24.127	23.567	1'33.887	289,7	10:40'12.043								
3	31.760	25.319	24.476	23.685	1'45.240	290,5	10:41'57.283								
4	23.544	23.494	23.858	23.319	1'34.215C	290,5	10:43'31.498								
5	22.506	23.723	24.223	23.340	1'33.792	292,8	10:45'05.290								
6	22.203	23.671	24.003	23.302	1'33.179	291,2	10:46'38.469								
7	23.588	23.922	24.189	23.675	1'35.374C	292,0	10:48'13.843								
8	22.283	23.224	23.918	23.150	1'32.575	293,6	10:49'46.418								
9	22.214	23.079	23.827	23.399	1'32.519	293,6	10:51'18.937								
10	22.321	23.229	23.858	23.426	1'32.834	290,5	10:52'51.771								
11	29.418	26.433	25.722	41.003	2'02.576CP	290,5	10:54'54.347								
12	11'37.402	25.087	24.916	24.032	12'51.437P		11:07'45.784								
13	22.359	23.617	24.619	24.335	1'34.930	290,5	11:09'20.714								
14	24.624	23.633	24.257	23.494	1'36.008	291,2	11:10'56.722								
15	22.154	23.103	23.948	23.341	1'32.546	291,2	11:12'29.268								
16	22.157	23.486	24.273	38.070	1'47.986P	291,2	11:14'17.254								

11°		22 A. LOWES [1'32.057]													
Lap	Seg1	Seg2	Seg3	Seg4	Lap Time	km/h	Local Time								
			25.589	25.044	23.808		10:37'36.187								
1	22.801	23.621	24.046	23.325	1'33.793	291,2	10:39'09.980								
2	22.254	23.123	23.578	23.102	1'32.057	292,8	10:40'42.037								
3	21.984	28.340	31.179	39.823	2'01.326P	292,0	10:42'43.363								
4	6'08.439	24.417	24.285	23.719	7'20.860P		10:50'04.223								
5	26.186	23.604	23.740	23.315	1'36.845C	293,6	10:51'41.068								
6	22.199	23.030	23.450			294,4									

15/05/2026 P = Pits In/Out - C = Lap Time Cancelled

These data/results cannot be reproduced, stored and/or transmitted in whole or in part by any manner of electronic, mechanical, photocopying, recording, broadcasting or otherwise now known or herein after developed without the previous express consent by the copyright owner, except for reproduction in daily press and regular printed publications on sale to the public within 60 days of the event related to those data/results and always provided that copyright symbol appears together as follows below.

© DORNA WSBK ORGANIZATION Srl 2026

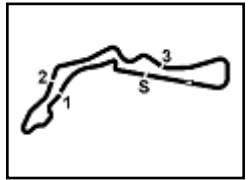

Autodrom Most 4.212 m

Czech Round, 15-17 May 2026

Chronological Analysis Free Practice 1st Session

3 / 5

12° 9 D. PETRUCCI [1'32.161]							
Lap	Seg1	Seg2	Seg3	Seg4	Lap Time	km/h	Local Time
1	23.009	24.459	25.314	25.398	23.976	288,9	10:36'46.633
2	22.408	23.499	23.883	23.561	1'33.351	291,2	10:39'55.393
3	24.105	23.425	23.888	23.411	1'34.829C	289,7	10:41'30.222
4	22.395	23.128	23.639	23.337	1'32.499	292,8	10:43'02.721
5	22.337	23.234	23.942	23.327	1'32.840	293,6	10:44'35.561
6	23.892	24.347	26.382	23.315	1'37.936	292,0	10:46'13.497
7	22.238	23.132	26.676	38.478	1'50.524P	295,2	10:48'04.021
8	17'33.644	24.566	24.839	23.934	18'46.983P		11:06'51.004
9	22.345	23.198	23.715	23.274	1'32.532	296,0	11:08'23.536
10	22.241	23.206	23.752	23.199	1'32.398	295,2	11:09'55.934
11	23.345	24.125	24.124	23.426	1'35.020	296,8	11:11'30.954
12	22.298	23.210	23.690	23.345	1'32.543	294,4	11:13'03.497
13	22.208	23.069	23.669	23.225	1'32.171	296,8	11:14'35.668
14	22.376	23.413	25.934	40.061	1'51.784P	297,6	11:16'27.452
15	6'51.445	26.005	24.098	23.467	8'05.015P		11:24'32.467
16	22.342	23.157	23.652	23.267	1'32.418	295,2	11:26'04.885
17	24.096	26.255	24.581	23.579	1'38.511C	297,6	11:27'43.396
18	22.347	23.028	23.659	23.127	1'32.161	296,0	11:29'15.557

13° 62 S. MANZI [1'32.408]							
Lap	Seg1	Seg2	Seg3	Seg4	Lap Time	km/h	Local Time
1	23.246	26.189	25.490	24.429			10:37'37.245
2	23.057	23.750	24.438	23.694	1'35.595	288,2	10:39'12.840
3	22.731	23.810	28.160	24.897	1'39.598	291,2	10:42'26.985
4	25.228	24.220	26.893	26.755	1'43.096C	288,2	10:44'10.081
5	22.740	23.422	23.885	23.427	1'33.474	292,0	10:45'43.555
6	22.535	23.336	23.903	23.318	1'33.092	292,0	10:47'16.647
7	22.905	23.756	24.038	23.380	1'34.079	294,4	10:48'50.726
8	22.336	23.407	23.926	23.436	1'33.105	291,2	10:50'23.831
9	24.087	24.468	24.342	38.846	1'51.743CP	291,2	10:52'15.574
10	12'04.614	24.007	24.166	23.573	13'16.360P		11:05'31.934
11	22.599	23.405	23.766	23.349	1'33.119	290,5	11:07'05.053
12	22.214	23.252	23.675	23.267	1'32.408	291,2	11:08'37.461
13	22.351	23.327	23.862	23.383	1'32.923	293,6	11:10'10.384
14	22.435	23.312	23.865	23.346	1'32.958	293,6	11:11'43.342
15	22.213	23.692	25.523	39.770	1'51.198P	294,4	11:13'34.540
16	7'42.333	29.556	28.337	23.672	9'03.898P		11:22'38.438
17	22.398	23.183	23.586	23.243	1'32.410	292,8	11:24'10.848
18	23.931	23.698	23.809	23.321	1'34.759	296,0	11:25'45.607
19	22.277	23.185	23.737	23.376	1'32.575	292,0	11:27'18.182
20	22.399	25.205	24.705	23.674	1'35.983	292,0	11:28'54.165

14° 97 X. VIERGE [1'32.436]							
Lap	Seg1	Seg2	Seg3	Seg4	Lap Time	km/h	Local Time
1	23.204	23.735	25.931	25.237	24.457	289,7	10:36'58.493
2	22.757	23.286	24.564	23.822	1'35.325	289,7	10:38'33.818
3	22.388	23.094	24.126	23.648	1'33.817	293,6	10:40'07.635
4	22.407	23.098	23.971	23.562	1'33.015	293,6	10:41'40.650
5	22.415	23.289	24.618	23.534	1'39.657	294,4	10:43'20.307
6	22.415	23.289	24.223	24.244	1'34.171	296,8	10:44'54.478
7	22.187	23.115	23.996	23.317	1'32.615	296,8	10:46'27.093
8	22.219	23.350	24.205	23.592	1'33.366C	296,0	10:48'00.459
9	27.637	29.121	27.808	23.827	1'48.393C	291,2	10:49'48.852
10	22.519	23.314	24.312	23.611	1'33.756	294,4	10:51'22.608
11	22.439	23.217	23.976	23.554	1'33.186	292,8	10:52'55.794
12	22.363	23.398	25.788	38.200	1'49.749CP	292,0	10:54'45.543
13	10'27.361	24.068	24.296	23.360	11'39.085P		11:06'24.628
14	22.247	23.116	23.835	23.238	1'32.436	295,2	11:07'57.064
15	22.280	23.489	24.218	24.351	1'34.338	295,2	11:09'31.402
16	22.314	23.292	24.100	23.581	1'33.287	296,8	11:11'04.689

16	25.137	24.471	24.379	36.978	1'50.965CP	294,4	11:12'55.654
17	7'06.401	25.138	24.706	28.826	8'25.071P		11:21'20.725
18	22.373	23.076	23.747	23.293	1'32.489	293,6	11:22'53.214
19	22.298	23.206	23.807	23.453	1'32.764	296,0	11:24'25.978
20	32.034	25.997	25.094	23.711	1'46.836C	292,8	11:26'12.814
21	22.484	24.008	24.534	23.578	1'34.604C	292,8	11:27'47.418
22	22.512	23.180	23.925	23.424	1'33.041	293,6	11:29'20.459

15° 67 A. SURRA [1'32.479]							
Lap	Seg1	Seg2	Seg3	Seg4	Lap Time	km/h	Local Time
1	23.393	25.670	25.666	24.453			10:36'54.009
2	23.136	24.341	24.600	23.961	1'36.295	273,8	10:38'30.304
3	22.524	23.899	24.369	23.396	1'34.800	288,9	10:40'05.104
4	22.460	23.347	24.088	23.423	1'33.382	292,8	10:41'38.486
5	22.616	23.347	24.088	23.423	1'33.382	292,8	10:41'38.486
6	22.460	23.347	24.088	23.423	1'33.382	292,8	10:41'38.486
7	22.664	23.347	24.088	23.423	1'33.382	292,8	10:41'38.486
8	22.664	23.347	24.088	23.423	1'33.382	292,8	10:41'38.486
9	13'53.764	23.347	24.088	23.423	1'33.382	292,8	10:41'38.486
10	22.904	23.488	24.163	23.524	1'34.079	292,0	11:06'37.345
11	22.304	28.376	24.849	24.520	1'40.049	294,4	11:08'17.394
12	22.328	23.027	24.070	23.330	1'32.755	296,0	11:09'50.149
13	22.179	23.140	23.876	23.284	1'32.479	296,8	11:11'22.628
14	22.227	23.126	23.954	23.325	1'32.632	296,0	11:12'55.260
15	22.671	24.900	24.681	41.114	1'53.366P	295,2	11:14'48.626
16	5'34.709	23.943	24.291	23.505	6'46.448P		11:21'35.074
17	22.593	23.235	23.961	23.441	1'33.230	291,2	11:23'08.304
18	22.406	23.133	23.896	23.282	1'32.717	293,6	11:24'41.021
19	22.272	23.275	24.014	23.362	1'32.923	293,6	11:26'13.944
20	22.334	23.885	24.363	23.437	1'34.019C	296,0	11:27'47.963
21	22.486	23.118	23.794	23.360	1'32.758	296,0	11:29'20.721

16° 60 M. VAN DER MARK [1'32.524]							
Lap	Seg1	Seg2	Seg3	Seg4	Lap Time	km/h	Local Time
1	2'49.246	26.082	25.704	38.152			10:36'58.997
2	23.073	24.245	24.532	24.018	4'02.041P		10:41'01.038
3	22.931	23.601	23.943	23.343	1'33.960	288,9	10:42'34.998
4	22.659	23.425	23.940	23.475	1'33.771	289,7	10:44'08.769
5	22.665	23.285	23.955	23.348	1'33.247	293,6	10:45'42.016
6	22.665	23.177	23.995	23.380	1'33.217	296,0	10:47'15.233
7	24.751	23.737	23.984	23.773	1'36.245	295,2	10:48'51.478
8	22.448	23.211	23.730	23.297	1'32.686	297,6	10:50'24.164
9	24.780	24.023	24.079	24.156	1'37.038C	296,8	10:52'01.202
10	10'55.183	23.825	24.333	23.789	12'07.130P		11:05'59.000
11	22.360	23.094	23.937	23.414	1'32.805	296,0	11:07'31.805
12	22.393	23.198	23.840	23.554	1'32.985	295,2	11:09'04.790
13	22.403	23.321	26.759	23.960	1'36.443	294,4	11:10'41.233
14	22.375	23.277	23.847	23.563	1'33.062	294,4	11:12'14.295
15	23.528	28.578	24.087	23.491	1'39.684	292,8	11:13'53.979
16	22.232	23.292	27.010	37.729	1'50.263P	296,8	11:15'44.242
17	5'38.082	25.142	27.982	23.800	6'55.006P		11:22'39.248
18	22.311	23.112	23.805	23.296	1'32.524	297,6	11:24'11.772
19	22.317	23.353	25.602	27.478	1'38.750	298,4	11:25'50.522
20	23.523	25.587	26.148	23.472	1'38.730C	297,6	11:27'29.252
21	24.021	24.408	23.855	23.406	1'35.690C	298,4	11:29'04.942

17° 55 A. LOCATELLI [1'32.803]							
Lap	Seg1	Seg2	Seg3	Seg4	Lap Time	km/h	Local Time
1	23.513	25.704	25.393	24.705			10:36'57.702
2	23.017	24.909	24.659	24.049	1'37.130	288,2	10:38'34.832
3	23.017	23.683	24.740	23.899	1'35.339	290,5	10:40'10.171

15/05/2026 P = Pits In/Out - C = Lap Time Cancelled

These data/results cannot be reproduced, stored and/or transmitted in whole or in part by any manner of electronic, mechanical, photocopying, recording, broadcasting or otherwise now known or herein after developed without the previous express consent by the copyright owner, except for reproduction in daily press and regular printed publications on sale to the public within 60 days of the event related to those data/results and always provided that copyright symbol appears together as follows below.

© DORNA WSBK ORGANIZATION Srl 2026

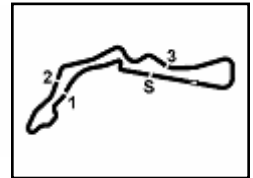

Autodrom Most 4.212 m

Czech Round, 15-17 May 2026

Chronological Analysis Free Practice 1st Session

4 / 5

	3	4	5	6	7	8	9	10	11	12	13	14	15	16	17	18	19	20
	22.712	23.332	24.175	23.608	1'33.827	291,2	10:41'43.998											
	22.603	23.641	24.679	24.071	1'34.994	292,0	10:43'18.992											
	22.664	23.380	24.208	23.608	1'33.860	292,0	10:44'52.852											
	22.828	26.188	25.451	37.872	1'52.339P	290,5	10:46'45.191											
	5'40.009	23.572	24.905	25.329	6'53.815CP		10:53'39.006											
	22.767	23.228	24.119	24.494	1'34.608C	289,7	10:55'13.614											
	23.124	24.969	25.567	41.422	1'55.082CP	291,2	10:57'08.696											
	8'41.921	27.993	24.447	23.809	9'58.170P		11:07'06.866											
	22.515	23.233	24.166	23.631	1'33.545	292,0	11:08'40.411											
	22.277	23.154	24.100	23.657	1'33.188	293,6	11:10'13.599											
	22.400	23.106	24.158	23.742	1'33.406	292,0	11:11'47.005											
	22.752	23.112	24.597	37.463	1'47.924P	291,2	11:13'34.929											
	6'25.159	27.337	24.730	29.595	7'46.821P		11:21'21.750											
	22.718	23.222	24.014	23.522	1'33.476	291,2	11:22'55.226											
	22.246	23.028	23.976	23.553	1'32.803	294,4	11:24'28.029											
	22.420	23.133	24.044	23.645	1'33.242	294,4	11:26'01.271											
	22.527	25.724	24.572	23.591	1'36.414	292,0	11:27'37.685											
	22.543	23.108	23.940	23.599	1'33.190	296,0	11:29'10.875											

20°		13 M. RATO [1'33.321]						
Lap	Seg1	Seg2	Seg3	Seg4	Lap Time	km/h	Local Time	
		25.991	25.551	24.161			10:36'52.000	
1	23.343	23.766	24.484	23.857	1'35.450	283,7	10:38'27.450	
2	22.789	23.349	24.327	23.409	1'33.874	287,4	10:40'01.324	
3	22.681	23.335	24.210	23.710	1'33.936	289,7	10:41'35.260	
4	30.141	25.724	24.602	23.817	1'44.284C	285,9	10:43'19.544	
5	22.815	23.482	24.013	23.434	1'33.744	292,0	10:44'53.288	
6	22.639	23.550	24.523	23.503	1'34.215	292,0	10:46'27.503	
7	22.604	23.521	24.092	23.500	1'33.717C	290,5	10:48'01.220	
8	26.471	25.323	24.475	40.362	1'56.631CP	291,2	10:49'57.851	
9	14'30.149	23.683	24.346	23.795	1'54.1973P		11:05'39.824	
10	22.784	23.624	24.247	23.627	1'34.282	286,7	11:07'14.106	
11	22.373	23.420	24.046	23.667	1'33.506	286,7	11:08'47.612	
12	22.391	23.504	24.018	23.526	1'33.439	287,4	11:10'21.051	
13	22.839	24.848	24.651	38.430	1'50.768P	288,2	11:12'11.819	
14	6'06.129	23.929	24.233	23.775	7'18.066P		11:19'29.885	
15	22.614	23.430	24.159	23.640	1'33.843	286,7	11:21'03.728	
16	22.415	23.288	24.322	23.572	1'33.597	287,4	11:22'37.325	
17	22.401	23.422	23.940	23.558	1'33.321	288,2	11:24'10.646	
18	31.246	23.540	24.478	23.684	1'42.948C	288,2	11:25'53.594	
19	23.233	23.879	24.192	23.769	1'35.073C	288,2	11:27'28.667	
20	22.757	23.504	24.082	23.582	1'33.925	286,7	11:29'02.592	

18°		95 T. MACKENZIE [1'32.817]						
Lap	Seg1	Seg2	Seg3	Seg4	Lap Time	km/h	Local Time	
		25.439	25.466	23.998			10:36'52.627	
1	23.552	23.740	23.947	23.566	1'34.805	271,8	10:38'27.432	
2	22.436	23.253	24.392	23.255	1'33.336	291,2	10:40'00.768	
3	25.108	28.338	24.149	23.135	1'40.730C	292,0	10:41'41.498	
4	23.613	24.253	25.726	23.464	1'37.056C	296,8	10:43'18.554	
5	22.423	23.463	24.186	23.251	1'33.323	292,8	10:44'51.877	
6	22.298	23.405	24.299	23.213	1'33.215	293,6	10:46'25.092	
7	1'14.002	30.033	27.006	39.515	2'50.556CP	295,2	10:49'15.648	
8	15'01.606	24.561	24.841	23.974	16'14.982P		11:05'30.630	
9	22.593	23.294	23.975	23.327	1'33.189	289,7	11:07'03.819	
10	22.275	23.225	24.028	23.289	1'32.817	292,8	11:08'36.636	
11	22.366	23.303	23.866	23.317	1'32.852	293,6	11:10'09.488	
12	22.323	23.242	23.930	23.378	1'32.873	293,6	11:11'42.361	
13	22.357	23.341	24.072	38.598	1'48.368P	293,6	11:13'30.729	
14	5'58.541	24.057	24.634	23.647	7'10.879P		11:20'41.608	
15	22.529	23.268	24.006	23.459	1'33.262	293,6	11:22'14.870	
16	22.343	23.499	23.968	23.282	1'33.092	293,6	11:23'47.962	
17	22.260	23.245	23.917	23.445	1'32.867	295,2	11:25'20.829	
18	27.262	25.902	24.906	23.801	1'41.871C	294,4	11:27'02.700	
19	22.559	23.265	25.856	27.255	1'38.935	295,2	11:28'41.635	

21°		35 S. CHANTRA [1'34.060]						
Lap	Seg1	Seg2	Seg3	Seg4	Lap Time	km/h	Local Time	
		27.419	26.331	24.892			10:37'03.924	
1	23.637	24.800	24.868	23.993	1'37.298	292,8	10:38'41.222	
2	23.354	24.463	24.847	23.751	1'36.415	292,0	10:40'17.637	
3	23.304	24.113	24.572	23.716	1'35.705	293,6	10:41'53.342	
4	23.496	24.145	24.690	24.009	1'36.340C	294,4	10:43'29.682	
5	23.348	24.671	25.223	23.872	1'37.114	292,8	10:45'06.796	
6	22.883	24.364	24.252	23.616	1'35.115	296,8	10:46'41.911	
7	24.124	24.615	24.950	23.913	1'37.602C	298,4	10:48'19.513	
8	23.056	24.041	24.292	23.648	1'35.037	294,4	10:49'54.550	
9	23.249	24.048	24.610	23.974	1'35.881	295,2	10:51'30.431	
10	23.109	24.241	24.436	23.661	1'35.447	293,6	10:53'05.878	
11	22.859	23.945	24.120	23.585	1'34.509C	292,8	10:54'40.387	
12	22.857	26.001	26.083	39.180	1'54.121CP	292,8	10:56'34.508	
13	9'24.753	28.157	25.211	24.096	10'42.217P		11:07'16.725	
14	23.122	24.639	24.444	23.897	1'36.102	288,9	11:08'52.827	
15	22.873	24.155	24.305	23.625	1'34.958	293,6	11:10'27.785	
16	22.814	23.944	24.209	23.476	1'34.443	293,6	11:12'02.228	
17	22.691	23.751	24.119	23.559	1'34.120	293,6	11:13'36.348	
18	22.488	24.044	24.371	23.950	1'34.853	295,2	11:15'11.201	
19	23.106	25.795	24.936	24.025	1'37.862	292,0	11:16'49.063	
20	22.805	23.834	24.380	23.813	1'34.832	292,0	11:18'23.895	
21	22.604	23.747	24.085	23.624	1'34.060	292,0	11:19'57.955	
22	23.184	25.651	25.608	23.878	1'38.321	291,2	11:21'36.276	
23	22.706	23.762	24.373	23.652	1'34.493	295,2	11:23'10.769	
24	22.624	24.095	24.567	23.717	1'35.003	295,2	11:24'45.772	
25	22.642	24.152	24.475	23.810	1'35.079	293,6	11:26'20.851	
26	23.102	24.877	24.555	24.264	1'36.798C	294,4	11:27'57.649	

19°		46 T. BRIDEWELL [1'32.822]						
Lap	Seg1	Seg2	Seg3	Seg4	Lap Time	km/h	Local Time	
		25.931	26.587	25.530			10:36'54.289	
1	23.468	24.523	24.603	23.803	1'36.397	271,1	10:38'30.686	
2	23.080	23.955	24.393	23.491	1'34.919	288,9	10:40'05.605	
3	22.628	23.543	24.076	23.465	1'33.712	288,9	10:41'39.317	
4	22.633	24.625	30.893	23.666	1'41.817	288,9	10:43'21.134	
5	22.673	23.190	23.958	23.586	1'33.407	290,5	10:44'54.541	
6	22.545	23.207	24.066	23.382	1'33.200	295,2	10:46'27.741	
7	22.739	23.445	25.162	37.821	1'49.167CP	288,9	10:48'16.908	
8	15'29.505	24.125	24.497	23.751	16'41.878P		11:04'58.786	
9	22.590	23.221	24.314	23.657	1'33.782	289,7	11:06'32.568	
10	28.666	28.610	24.389	23.703	1'45.368			

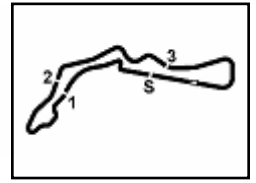

Autodrom Most 4.212 m

8	23.273	24.228	24.632	23.771	1'35.904	290,5	10:49'47.785
9	22.790	24.086	24.658	23.694	1'35.228	291,2	10:51'23.013
10	23.017	24.118	26.044	39.310	1'52.489P	293,6	10:53'15.502
11	10'41.112	25.741	25.867	25.380	11'58.100P		11:05'13.602
12	23.849	24.593	24.913	23.942	1'37.297	283,7	11:06'50.899
13	23.137	24.831	24.480	23.849	1'36.297	288,2	11:08'27.196
14	22.969	23.925	24.643	23.657	1'35.194	291,2	11:10'02.390
15	22.916	24.012	24.420	23.667	1'35.015	290,5	11:11'37.405
16	22.918	23.873	24.247	23.841	1'34.879	290,5	11:13'12.284
17	24.436	28.398	25.654	37.776	1'56.264P	288,2	11:15'08.548
18	5'17.884	25.470	25.172	24.192	6'32.718P		11:21'41.266
19	23.705	24.509	24.298	23.647	1'36.159	289,7	11:23'17.425
20	23.045	23.809	24.230	23.752	1'34.836	292,8	11:24'52.261
21	23.820	25.002	25.212	24.218	1'38.252	288,9	11:26'30.513
22	23.144	24.745	25.192	24.737	1'37.818C	287,4	11:28'08.331

15/05/2026 P = Pits In/Out - C = Lap Time Cancelled

These data/results cannot be reproduced, stored and/or transmitted in whole or in part by any manner of electronic, mechanical, photocopying, recording, broadcasting or otherwise now known or herein after developed without the previous express consent by the copyright owner, except for reproduction in daily press and regular printed publications on sale to the public within 60 days of the event related to those data/results and always provided that copyright symbol appears together as follows below.

© DORNA WSBK ORGANIZATION Srl 2026

Czech Round, 15-17 May 2026
Weather Report Free Practice 1st Session
Session started 10:35 - Session ended 11:30

Air Temperature

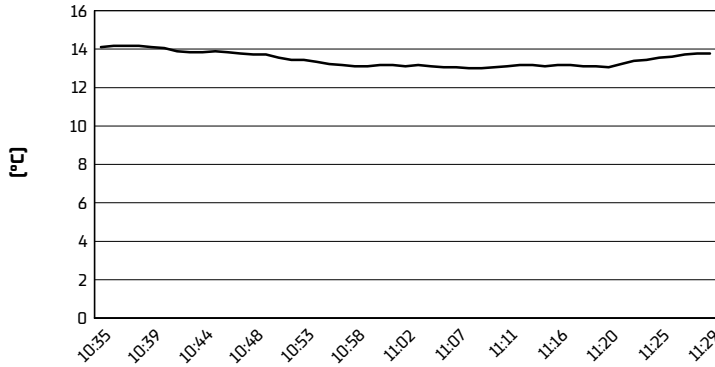

Track Temperature

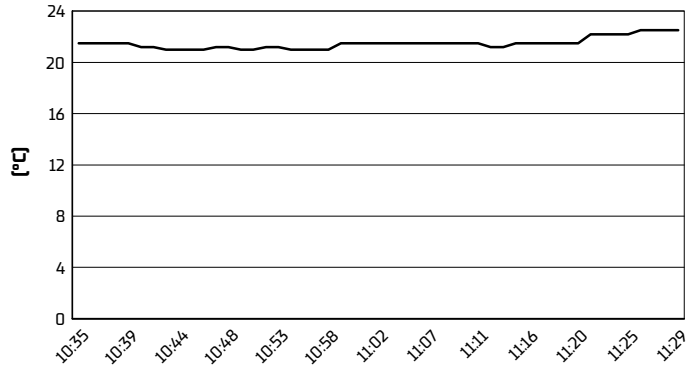

Air Pressure

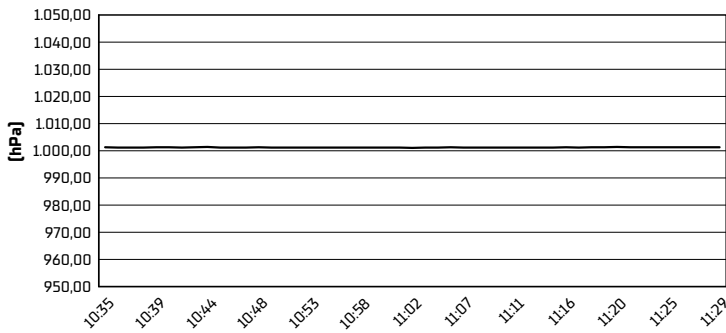

Humidity

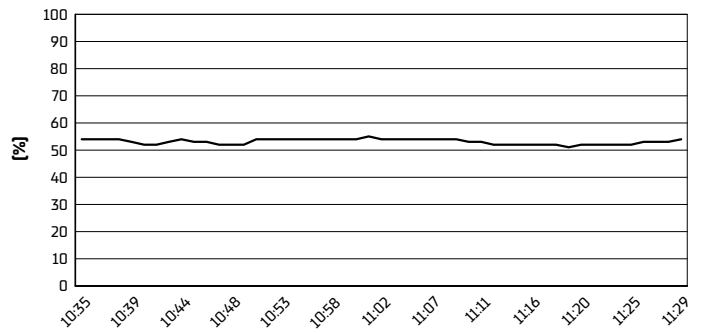

Wind Speed

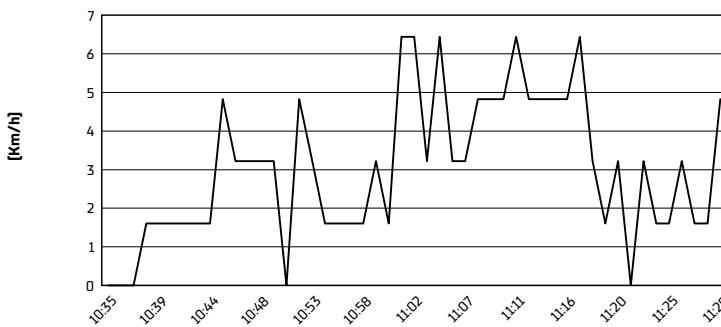

Wind Direction

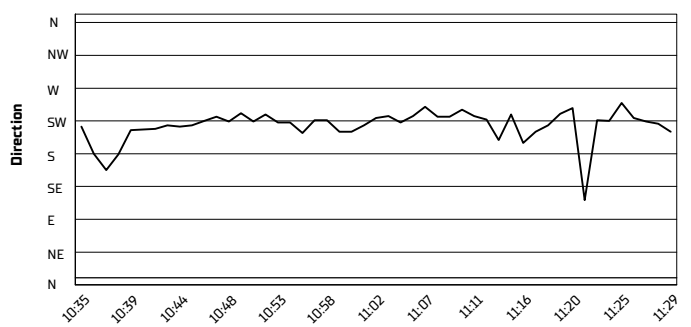

15/05/2026

These data/results cannot be reproduced, stored and/or transmitted in whole or in part by any manner of electronic, mechanical, photocopying, recording, broadcasting or otherwise now known or herein after developed without the previous express consent by the copyright owner, except for reproduction in daily press and regular printed publications on sale to the public within 60 days of the event related to those data/results and always provided that copyright symbol appears together as follows below.

© DORNA WSBK ORGANIZATION Srl 2026