

Motul Hungarian Round, 1-3 May 2026

Results Tissot Superpole

No.	Rider	Nat	Team	Bike	Time	Gap	Rel.	Laps	Speed	
									Avg	Max
1	6 M. HERRERA	ESP	Terra & Vita GRT Yamaha WorldWCR	Yamaha YZF-R7	1'52.264			12	130,674	194,2
2	58 P. RAMOS	ESP	Klint Racing Team	Yamaha YZF-R7	1'52.826	0.562	0.562	9	130,023	189,8
3	96 R. PONZIANI	ITA	Klint Racing Team	Yamaha YZF-R7	1'53.587	1.323	0.761	6	129,152	191,8
4	12 M. SARAPUECH	THA	EEST NJT Racing Team	Yamaha YZF-R7	1'53.923	1.659	0.336	11	128,771	193,5
5	36 B. NEILA	ESP	Ampito Crescent Yamaha	Yamaha YZF-R7	1'53.969	1.705	0.046	12	128,719	194,9
6	46 P. RUIZ	ESP	PR46+1 Racing Team	Yamaha YZF-R7	1'54.098	1.834	0.129	12	128,574	193,2
7	8 T. RELPH	AUS	Full Throttle Racing	Yamaha YZF-R7	1'54.167	1.903	0.069	11	128,496	188,5
8	83 A. MADRIGAL	MEX	Pons Italika Racing FIMLA	Yamaha YZF-R7	1'54.457	2.193	0.290	7	128,170	190,5
9	15 C. JONES	GBR	Monster Energy Crescent Yamaha	Yamaha YZF-R7	1'54.648	2.384	0.191	11	127,957	197,1
10	20 N. RIVERA	ESP	Terra & Vita GRT Yamaha WorldWCR	Yamaha YZF-R7	1'54.694	2.430	0.046	12	127,906	189,1
11	94 L. BOUDESSEUL	FRA	GMT94 Yamaha	Yamaha YZF-R7	1'54.705	2.441	0.011	12	127,893	192,9
12	66 K. DANAK	POL	Yamaha AD78 FIMLA	Yamaha YZF-R7	1'55.479	3.215	0.774	12	127,036	189,5
13	11 Y. CERPA	ESP	MotosCerpa-Gradara Corse	Yamaha YZF-R7	1'55.622	3.358	0.143	12	126,879	195,3
14	99 I. CARRENO	CHI	Pons Italika Racing FIMLA	Yamaha YZF-R7	1'56.502	4.238	0.880	11	125,921	195,3
15	16 L. MICHEL	GER	TSL-Racing	Yamaha YZF-R7	1'56.613	4.349	0.111	12	125,801	197,8
16	19 A. OUREDNICHOVA	CZE	Daftmotoracing	Yamaha YZF-R7	1'56.847	4.583	0.234	11	125,549	192,5
17	14 M. DOBBS	USA	YVS Sabadell Diva Racing	Yamaha YZF-R7	1'56.963	4.699	0.116	11	125,424	193,5
18	88 D. DAL ZOTTO	ITA	PATA AG Motorsport Italia	Yamaha YZF-R7	1'57.200	4.936	0.237	12	125,171	194,2
19	37 L. VIEILLARD	FRA	FT Racing Academy	Yamaha YZF-R7	1'57.330	5.066	0.130	12	125,032	193,9
20	41 A. BARALE	ITA	Hadden Racing Team	Yamaha YZF-R7	1'57.980	5.716	0.650	12	124,343	191,8
21	22 M. GUARINO	ITA	Prata Motor Sport	Yamaha YZF-R7	1'58.573	6.309	0.593	12	123,721	188,2
22	26 K. HAND	GBR	Team Trasimeno	Yamaha YZF-R7	1'59.011	6.747	0.438	12	123,266	193,9
23	44 P. SOWA	POL	Team Trasimeno	Yamaha YZF-R7	1'59.139	6.875	0.128	12	123,133	193,5
----- Not Qualified -----										
NQ	4 E. BONDI	FRA	FT Racing Academy	Yamaha YZF-R7				0		

Qualifying Lap Time [110% of 1'52.264]: 2'03.491

AIR	Humidity:	27%	Temp:	19°C
TRACK	Condition:	Dry	Temp:	38°C

Records	Pole	[SP]	2025 B.Neila	1'53.526	129,220	Km/h
	Race	[RC2]	2025 C.Jones	1'53.089	129,720	Km/h
	All Times	[RC2]	2025 C.Jones	1'53.089	129,720	Km/h

Start 01/05/2026 14:10 End 14:41 The results are provisional until the end of the time limit for protests and appeals and the completion of the technical checks.

Clerk Of The Course: **Kocsik Tamas**
Publication Time: **14:44**

These data/results cannot be reproduced, stored and/or transmitted in whole or in part by any manner of electronic, mechanical, photocopying, recording, broadcasting or otherwise now known or herein after developed without the previous express consent by the copyright owner, except for reproduction in daily press and regular printed publications on sale to the public within 60 days of the event related to those data/results and always provided that copyright symbol appears together as follows below.

© DORNA WSBK ORGANIZATION Srl 2026

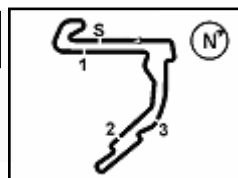

Motul Hungarian Round, 1-3 May 2026

Results Tissot Superpole

Session Highlights

Local Time	No. Rider	Description
14.10.00		Start of Session
14.11.14	15 C. JONES	#15 Current Lap Time Cancelled - Exceeded Track Limits - Turn 9
14.12.05	15 C. JONES	#15 Lap Time Cancelled (First Lap) - Exceeded Track Limits - Turn 9
14.12.40		Yellow Flag Out - Turn 15-16
14.12.40		Yellow Flag Out - Turn 17
14.12.40		Yellow Flag Out - Turn 17
14.12.41		Yellow Flag Out - Turn 17
14.12.42		Yellow Flag Out - Turn 17
14.12.43		Yellow Flag Out - Turn 15-16
14.12.47		Yellow Flag Out - Turn 15-16
14.12.48	4 E. BONDI	#4 Crashed - Turn 16
14.12.51		Yellow Flag Out - Turn 15-16
14.12.54		RED FLAG
14.12.54		Yellow Flag Out - Turn 15-16
14.12.55		Yellow Flag In - Turn 15-16
14.12.55		Riders Under Yellow Flag at Turn 15-16: #6 #58 #83 #12
14.12.55		Yellow Flag In - Turn 17
14.12.55		Riders Under Yellow Flag at Turn 17: #20 #8 #6 #58 #83 #12
14.14.47		Yellow Flag Out - Turn 15-16
14.14.53		Yellow Flag Out - Turn 15-16
14.15.28		Yellow Flag In - Turn 15-16
14.15.28		Riders Under Yellow Flag at Turn 15-16: #12
14.16.00		Session Restart
14.17.53	15 C. JONES	#15 Current Lap Time Cancelled - Exceeded Track Limits - Turn 9
14.17.53	4 E. BONDI	#4 Medical Centre
14.18.38	58 P. RAMOS	#58 Current Lap Time Cancelled - Exceeded Track Limits - Turn 9
14.18.39	6 M. HERRERA	#6 Current Lap Time Cancelled - Exceeded Track Limits - Turn 9
14.18.41	83 A. MADRIGAL	#83 Current Lap Time Cancelled - Exceeded Track Limits - Turn 9
14.18.42	12 M. SARAPUECH	#12 Current Lap Time Cancelled - Exceeded Track Limits - Turn 9
14.18.42	15 C. JONES	#15 Lap Time Cancelled (4'15.530) - Exceeded Track Limits - Turn 9
14.19.37	6 M. HERRERA	#6 Lap Time Cancelled (4'19.484) - Exceeded Track Limits - Turn 9
14.19.38	58 P. RAMOS	#58 Lap Time Cancelled (4'19.125) - Exceeded Track Limits - Turn 9
14.19.40	12 M. SARAPUECH	#12 Lap Time Cancelled (4'07.807) - Exceeded Track Limits - Turn 9
14.19.42	83 A. MADRIGAL	#83 Lap Time Cancelled (4'18.512) - Exceeded Track Limits - Turn 9
14.20.06	94 L. BOUDESSEUL	#94 Current Lap Time Cancelled - Exceeded Track Limits - Turn 12
14.20.06	44 P. SOWA	#44 Current Lap Time Cancelled - Exceeded Track Limits - Turn 13
14.20.35	44 P. SOWA	#44 Lap Time Cancelled (2'03.961) - Exceeded Track Limits - Turn 13
14.20.35	94 L. BOUDESSEUL	#94 Lap Time Cancelled (1'56.725) - Exceeded Track Limits - Turn 12
14.21.44	15 C. JONES	#15 Current Lap Time Cancelled - Exceeded Track Limits - Turn 9
14.22.54	15 C. JONES	#15 Lap Time Cancelled (2'14.867) - Exceeded Track Limits - Turn 9
14.23.45	88 D. DAL ZOTTO	#88 Current Lap Time Cancelled - Exceeded Track Limits - Turn 9
14.24.02	94 L. BOUDESSEUL	#94 Current Lap Time Cancelled - Exceeded Track Limits - Turn 13
14.24.30	94 L. BOUDESSEUL	#94 Lap Time Cancelled (1'58.692) - Exceeded Track Limits - Turn 13
14.24.36	88 D. DAL ZOTTO	#88 Lap Time Cancelled (1'58.220) - Exceeded Track Limits - Turn 9
14.24.38	12 M. SARAPUECH	#12 Current Lap Time Cancelled - Exceeded Track Limits - Turn 9
14.25.02	20 N. RIVERA	#20 Current Lap Time Cancelled - Exceeded Track Limits - Turn 15
14.25.15	20 N. RIVERA	#20 Lap Time Cancelled (1'59.628) - Exceeded Track Limits - Turn 15
14.25.49	12 M. SARAPUECH	#12 Lap Time Cancelled (2'18.146) - Exceeded Track Limits - Turn 12
14.29.35		Yellow Flag Out - Turn 12-13
14.29.41		Yellow Flag Out - Turn 12-13
14.29.44	96 R. PONZIANI	#96 Crashed - Turn 13
14.30.56		Yellow Flag In - Turn 12-13
14.30.56		Riders Under Yellow Flag at Turn 12-13: #99 #94 #15 #44 #19 #66 #6 #58 #20 #96 #22
14.31.38	94 L. BOUDESSEUL	#94 Current Lap Time Cancelled - Exceeded Track Limits - Turn 9
14.32.33	94 L. BOUDESSEUL	#94 Lap Time Cancelled (2'00.367) - Exceeded Track Limits - Turn 9
14.33.11	46 P. RUIZ	#46 Current Lap Time Cancelled - Exceeded Track Limits - Turn 9
14.34.09	46 P. RUIZ	#46 Lap Time Cancelled (2'12.838) - Exceeded Track Limits - Turn 9

01/05/2026 Start 14:10 End 14:41 The results are provisional until the end of the time limit for protests and appeals and the completion of the technical checks. Clerk Of The Course: **Kocsik Tamas** Publication Time: **14:44**

These data/results cannot be reproduced, stored and/or transmitted in whole or in part by any manner of electronic, mechanical, photocopying, recording, broadcasting or otherwise now known or herein after developed without the previous express consent by the copyright owner, except for reproduction in daily press and regular printed publications on sale to the public within 60 days of the event related to those data/results and always provided that copyright symbol appears together as follows below.

© DORNA WSBK ORGANIZATION Srl 2026

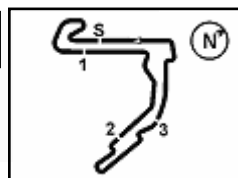

Motul Hungarian Round, 1-3 May 2026

Results Tissot Superpole

14.35.04	11 Y. CERPA	#11 Current Lap Time Cancelled - Exceeded Track Limits - Turn 9
14.35.21		Yellow Flag Out - Turn 1-2
14.35.29	58 P. RAMOS	#58 Crashed - Turn 1
14.35.54	11 Y. CERPA	#11 Lap Time Cancelled (1'56.068) - Exceeded Track Limits - Turn
14.36.02		Yellow Flag Out - Turn 1-2
14.36.03		Yellow Flag Out - Turn 1-2
14.36.12		Yellow Flag In - Turn 1-2
14.36.12		Riders Under Yellow Flag at Turn 1-2: #36 #16 #58 #12 #22 #88 #37 #11 #41 #14 #26 #46
14.38.33	36 B. NEILA	#36 Current Lap Time Cancelled - Exceeded Track Limits - Turn 9
14.39.23	36 B. NEILA	#36 Lap Time Cancelled (1'56.709) - Exceeded Track Limits - Turn
14.41.41		End of Session

Fastest Laps Sequence

No.	Rider	Nat	Team	Bike	Local Time	Time	Gap	Avg
46	P. RUIZ	ESP	PR46+1 Racing Team	Yamaha YZF-R7	14:20'28.728	1'55.967		126,502
96	R. PONZIANI	ITA	Klint Racing Team	Yamaha YZF-R7	14:20'33.035	1'54.821	-1.146	127,764
36	B. NEILA	ESP	Ampito Crescent Yamaha	Yamaha YZF-R7	14:20'44.883	1'54.701	-0.120	127,898
6	M. HERRERA	ESP	Terra & Vita GRT Yamaha WorldWCR	Yamaha YZF-R7	14:21'30.082	1'53.025	-1.676	129,794
6	M. HERRERA	ESP	Terra & Vita GRT Yamaha WorldWCR	Yamaha YZF-R7	14:23'22.622	1'52.540	-0.485	130,354
6	M. HERRERA	ESP	Terra & Vita GRT Yamaha WorldWCR	Yamaha YZF-R7	14:36'42.698	1'52.264	-0.276	130,674

01/05/2026 Start 14:10 End 14:41 The results are provisional until the end of the time limit for protests and appeals and the completion of the technical checks. Clerk Of The Course: **Kocsik Tamas** Publication Time: **14:44**

These data/results cannot be reproduced, stored and/or transmitted in whole or in part by any manner of electronic, mechanical, photocopying, recording, broadcasting or otherwise now known or herein after developed without the previous express consent by the copyright owner, except for reproduction in daily press and regular printed publications on sale to the public within 60 days of the event related to those data/results and always provided that copyright symbol appears together as follows below.

© DORNA WSBK ORGANIZATION Srl 2026

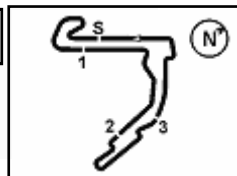

Motul Hungarian Round, 1-3 May 2026
Best Sectors & Speed Tissot Superpole

BEST LAP

1	6	M. HERRERA	Yamaha YZF-R7	1'52.264
2	58	P. RAMOS	Yamaha YZF-R7	1'52.826
3	96	R. PONZIANI	Yamaha YZF-R7	1'53.587
4	12	M. SARAPUECH	Yamaha YZF-R7	1'53.923
5	36	B. NEILA	Yamaha YZF-R7	1'53.969
6	46	P. RUIZ	Yamaha YZF-R7	1'54.098
7	8	T. RELPH	Yamaha YZF-R7	1'54.167
8	83	A. MADRIGAL	Yamaha YZF-R7	1'54.457
9	15	C. JONES	Yamaha YZF-R7	1'54.648
10	20	N. RIVERA	Yamaha YZF-R7	1'54.694
11	94	L. BOUDESSEUL	Yamaha YZF-R7	1'54.705
12	66	K. DANAK	Yamaha YZF-R7	1'55.479
13	11	Y. CERPA	Yamaha YZF-R7	1'55.622
14	99	I. CARRENO	Yamaha YZF-R7	1'56.502
15	16	L. MICHEL	Yamaha YZF-R7	1'56.613
16	19	A. OUREDNICKOVA	Yamaha YZF-R7	1'56.847
17	14	M. DOBBS	Yamaha YZF-R7	1'56.963
18	88	D. DAL ZOTTO	Yamaha YZF-R7	1'57.200
19	37	L. VIEILLARD	Yamaha YZF-R7	1'57.330
20	41	A. BARALE	Yamaha YZF-R7	1'57.980
21	22	M. GUARINO	Yamaha YZF-R7	1'58.573
22	26	K. HAND	Yamaha YZF-R7	1'59.011
23	44	P. SOWA	Yamaha YZF-R7	1'59.139
24	4	E. BONDI	Yamaha YZF-R7	

SPEED

1	16	L. MICHEL	Yamaha YZF-R7	197,8
2	15	C. JONES	Yamaha YZF-R7	197,1
3	11	Y. CERPA	Yamaha YZF-R7	195,3
4	99	I. CARRENO	Yamaha YZF-R7	195,3
5	36	B. NEILA	Yamaha YZF-R7	194,9
6	88	D. DAL ZOTTO	Yamaha YZF-R7	194,2
7	6	M. HERRERA	Yamaha YZF-R7	194,2
8	26	K. HAND	Yamaha YZF-R7	193,9
9	37	L. VIEILLARD	Yamaha YZF-R7	193,9
10	14	M. DOBBS	Yamaha YZF-R7	193,5
11	44	P. SOWA	Yamaha YZF-R7	193,5
12	12	M. SARAPUECH	Yamaha YZF-R7	193,5
13	46	P. RUIZ	Yamaha YZF-R7	193,2
14	94	L. BOUDESSEUL	Yamaha YZF-R7	192,9
15	19	A. OUREDNICKOVA	Yamaha YZF-R7	192,5
16	41	A. BARALE	Yamaha YZF-R7	191,8
17	96	R. PONZIANI	Yamaha YZF-R7	191,8
18	83	A. MADRIGAL	Yamaha YZF-R7	190,5
19	58	P. RAMOS	Yamaha YZF-R7	189,8
20	66	K. DANAK	Yamaha YZF-R7	189,5
21	20	N. RIVERA	Yamaha YZF-R7	189,1
22	8	T. RELPH	Yamaha YZF-R7	188,5
23	22	M. GUARINO	Yamaha YZF-R7	188,2

SEG. 1

1	58	P. RAMOS	33.650
2	6	M. HERRERA	33.667
3	12	M. SARAPUECH	33.784
4	96	R. PONZIANI	33.858
5	36	B. NEILA	33.931
6	20	N. RIVERA	34.007
7	46	P. RUIZ	34.009
8	8	T. RELPH	34.079
9	94	L. BOUDESSEUL	34.125
10	83	A. MADRIGAL	34.166
11	15	C. JONES	34.248
12	66	K. DANAK	34.347
13	11	Y. CERPA	34.373
14	99	I. CARRENO	34.507
15	37	L. VIEILLARD	34.514
16	19	A. OUREDNICKOVA	34.525
17	16	L. MICHEL	34.533
18	88	D. DAL ZOTTO	34.634
19	14	M. DOBBS	34.834
20	41	A. BARALE	35.051
21	44	P. SOWA	35.216
22	26	K. HAND	35.286
23	22	M. GUARINO	35.385

SEG. 2

1	6	M. HERRERA	26.432
2	58	P. RAMOS	26.730
3	15	C. JONES	26.750
4	36	B. NEILA	26.757
5	8	T. RELPH	26.804
6	94	L. BOUDESSEUL	26.834
7	46	P. RUIZ	26.844
8	12	M. SARAPUECH	26.968
9	96	R. PONZIANI	26.996
10	11	Y. CERPA	27.073
11	66	K. DANAK	27.141
12	83	A. MADRIGAL	27.221
13	20	N. RIVERA	27.308
14	99	I. CARRENO	27.444
15	19	A. OUREDNICKOVA	27.633
16	37	L. VIEILLARD	27.686
17	14	M. DOBBS	27.696
18	41	A. BARALE	27.859
19	16	L. MICHEL	27.973
20	88	D. DAL ZOTTO	27.975
21	22	M. GUARINO	27.997
22	4	E. BONDI	28.070
23	26	K. HAND	28.234
24	44	P. SOWA	28.255

SEG. 3

1	6	M. HERRERA	30.452
2	58	P. RAMOS	30.559
3	83	A. MADRIGAL	30.897
4	96	R. PONZIANI	30.916
5	46	P. RUIZ	31.001
6	36	B. NEILA	31.013
7	12	M. SARAPUECH	31.051
8	8	T. RELPH	31.263
9	20	N. RIVERA	31.370
10	66	K. DANAK	31.472
11	94	L. BOUDESSEUL	31.494
12	15	C. JONES	31.496
13	11	Y. CERPA	31.623
14	16	L. MICHEL	31.780
15	88	D. DAL ZOTTO	31.865
16	99	I. CARRENO	31.907
17	14	M. DOBBS	32.013
18	41	A. BARALE	32.175
19	19	A. OUREDNICKOVA	32.191
20	37	L. VIEILLARD	32.284
21	22	M. GUARINO	32.305
22	26	K. HAND	32.573
23	44	P. SOWA	32.602
24	4	E. BONDI	33.146

SEG. 4

1	6	M. HERRERA	21.529
2	96	R. PONZIANI	21.698
3	58	P. RAMOS	21.701
4	12	M. SARAPUECH	21.827
5	36	B. NEILA	21.830
6	46	P. RUIZ	21.856
7	83	A. MADRIGAL	21.891
8	15	C. JONES	21.914
9	8	T. RELPH	21.933
10	20	N. RIVERA	21.942
11	94	L. BOUDESSEUL	22.077
12	66	K. DANAK	22.143
13	99	I. CARRENO	22.237
14	14	M. DOBBS	22.238
15	11	Y. CERPA	22.318
16	16	L. MICHEL	22.327
17	88	D. DAL ZOTTO	22.432
18	19	A. OUREDNICKOVA	22.450
19	37	L. VIEILLARD	22.480
20	26	K. HAND	22.637
21	22	M. GUARINO	22.678
22	41	A. BARALE	22.713
23	44	P. SOWA	22.888

01/05/2026

These data/results cannot be reproduced, stored and/or transmitted in whole or in part by any manner of electronic, mechanical, photocopying, recording, broadcasting or otherwise now known or herein after developed without the previous express consent by the copyright owner, except for reproduction in daily press and regular printed publications on sale to the public within 60 days of the event related to those data/results and always provided that copyright symbol appears together as follows below.

© DORNA WSBK ORGANIZATION Srl 2026

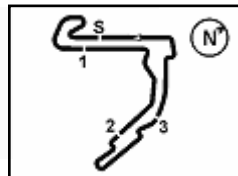

Balaton Park Circuit 4.075 m

Motul Hungarian Round, 1-3 May 2026

Ideal Times Tissot Superpole

No.	Rider	Nat	Bike	Seg. 1	Seg. 2	Seg. 3	Seg. 4	Ideal Time		
				Diff. 1	Diff. 2	Diff. 3	Diff. 4	Best Lap	Pos.	Diff.
1	6 M. HERRERA	ESP	Yamaha YZF-R7	33.667 +0.034	26.432	30.452 +0.150	21.529	1'52.080 1'52.264	1	0.184
2	58 P. RAMOS	ESP	Yamaha YZF-R7	33.650	26.730	30.559 +0.143	21.701 +0.043	1'52.640 1'52.826	2	0.186
3	96 R. PONZIANI	ITA	Yamaha YZF-R7	33.858 +0.060	26.996 +0.001	30.916	21.698 +0.058	1'53.468 1'53.587	3	0.119
4	36 B. NEILA	ESP	Yamaha YZF-R7	33.931 +0.214	26.757 +0.058	31.013	21.830 +0.166	1'53.531 1'53.969	5	0.438
5	12 M. SARAPUECH	THA	Yamaha YZF-R7	33.784	26.968	31.051 +0.293	21.827	1'53.630 1'53.923	4	0.293
6	46 P. RUIZ	ESP	Yamaha YZF-R7	34.009 +0.247	26.844 +0.115	31.001	21.856 +0.026	1'53.710 1'54.098	6	0.388
7	8 T. RELPH	AUS	Yamaha YZF-R7	34.079 +0.014	26.804 +0.029	31.263 +0.005	21.933 +0.040	1'54.079 1'54.167	7	0.088
8	83 A. MADRIGAL	MEX	Yamaha YZF-R7	34.166	27.221 +0.088	30.897 +0.194	21.891	1'54.175 1'54.457	8	0.282
9	15 C. JONES	GBR	Yamaha YZF-R7	34.248 +0.110	26.750 +0.130	31.496	21.914	1'54.408 1'54.648	9	0.240
10	94 L. BOUDESSEUL	FRA	Yamaha YZF-R7	34.125 +0.019	26.834 +0.154	31.494	22.077 +0.002	1'54.530 1'54.705	11	0.175
11	20 N. RIVERA	ESP	Yamaha YZF-R7	34.007	27.308 +0.031	31.370 +0.036	21.942	1'54.627 1'54.694	10	0.067
12	66 K. DANAK	POL	Yamaha YZF-R7	34.347 +0.281	27.141 +0.067	31.472 +0.028	22.143	1'55.103 1'55.479	12	0.376
13	11 Y. CERPA	ESP	Yamaha YZF-R7	34.373	27.073 +0.235	31.623	22.318	1'55.387 1'55.622	13	0.235
14	99 I. CARRENO	CHI	Yamaha YZF-R7	34.507	27.444	31.907	22.237 +0.407	1'56.095 1'56.502	14	0.407
15	16 L. MICHEL	GER	Yamaha YZF-R7	34.533	27.973	31.780	22.327	1'56.613 1'56.613	15	
16	14 M. DOBBS	USA	Yamaha YZF-R7	34.834 +0.014	27.696	32.013 +0.149	22.238 +0.019	1'56.781 1'56.963	17	0.182
17	19 A. OUREDICKOVA	CZE	Yamaha YZF-R7	34.525	27.633	32.191	22.450 +0.048	1'56.799 1'56.847	16	0.048
18	88 D. DALZOTTO	ITA	Yamaha YZF-R7	34.634 +0.195	27.975 +0.086	31.865 +0.013	22.432	1'56.906 1'57.200	18	0.294
19	37 L. VIEILLARD	FRA	Yamaha YZF-R7	34.514	27.686	32.284 +0.366	22.480	1'56.964 1'57.330	19	0.366
20	41 A. BARALE	ITA	Yamaha YZF-R7	35.051	27.859 +0.013	32.175 +0.141	22.713 +0.028	1'57.798 1'57.980	20	0.182
21	22 M. GUARINO	ITA	Yamaha YZF-R7	35.385 +0.130	27.997	32.305	22.678 +0.078	1'58.365 1'58.573	21	0.208
22	26 K. HAND	GBR	Yamaha YZF-R7	35.286 +0.027	28.234 +0.071	32.573 +0.060	22.637 +0.123	1'58.730 1'59.011	22	0.281
23	44 P. SOWA	POL	Yamaha YZF-R7	35.216 +0.067	28.255	32.602	22.888 +0.111	1'58.961 1'59.139	23	0.178
	4 E. BONDI	FRA	Yamaha YZF-R7							
Overall Ideal Time				33.650	26.432	30.452	21.529	1'52.063		

01/05/2026

These data/results cannot be reproduced, stored and/or transmitted in whole or in part by any manner of electronic, mechanical, photocopying, recording, broadcasting or otherwise now known or herein after developed without the previous express consent by the copyright owner, except for reproduction in daily press and regular printed publications on sale to the public within 60 days of the event related to those data/results and always provided that copyright symbol appears together as follows below.

© DORNA WSBK ORGANIZATION Srl 2026

FICR PERUGIA TIMING



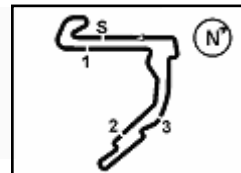

Motul Hungarian Round, 1-3 May 2026
Chronological Analysis Tissot Superpole

1° 6 M. HERRERA [1'52.264]							
Lap	Seg1	Seg2	Seg3	Seg4	Lap Time	km/h	Local Time
		27.518	31.225	22.162	C		14:13'01.863
1	34.362	27.053	31.402	42.893	2'15.710CP	191,5	14:15'17.573
2	2'43.057	27.048	47.591	21.788	4'19.484CP		14:19'37.057
3	33.803	26.859	30.660	21.703	1'53.025	188,5	14:21'30.082
4	33.667	26.782	30.555	21.536	1'52.540	190,8	14:23'22.622
5	33.795	26.807	30.663	21.650	1'52.915	189,5	14:25'15.537
6	34.160	26.880	30.452	21.680	1'53.172	194,2	14:27'08.709
7	33.754	26.778	30.553	21.543	1'52.628	190,1	14:29'01.337
8	33.684	26.705	39.494	22.704	2'02.587C	191,2	14:31'03.924
9	34.001	26.982	30.927	21.797	1'53.707	191,5	14:32'57.631
10	33.895	26.567	30.591	21.750	1'52.803	191,2	14:34'50.434
11	33.701	26.432	30.602	21.529	1'52.264	192,5	14:36'42.698
12	33.871	27.595	30.799	21.833	1'54.098	190,1	14:38'36.796

5	34.224	27.876	32.432	43.228	2'17.760P	190,1	14:24'56.806
6	1'31.616	27.429	31.257	21.985	2'52.287P		14:27'49.093
7	34.053	27.169	31.144	22.820	1'55.186	187,2	14:29'44.279
8	34.145	26.815	31.013	21.996	1'53.969	187,2	14:31'38.248
9	34.085	26.819	31.326	22.141	1'54.371	187,8	14:33'32.619
10	34.124	26.757	32.923	22.018	1'55.822	187,8	14:35'28.441
11	38.364	27.037	31.109	22.090	1'58.600C	176,8	14:37'27.041
12	34.281	27.014	33.331	22.083	1'56.709C	186,5	14:39'23.750

2° 58 P. RAMOS [1'52.826]							
Lap	Seg1	Seg2	Seg3	Seg4	Lap Time	km/h	Local Time
		27.501	31.425	22.627	C		14:13'04.815
1	35.220	28.083	31.396	40.303	2'15.002CP	188,8	14:15'19.817
2	2'41.417	27.486	48.137	22.085	4'19.125CP		14:19'38.942
3	34.168	27.045	30.713	21.832	1'53.758	189,1	14:21'32.700
4	33.747	27.019	30.762	21.701	1'53.229	189,8	14:23'25.929
5	33.949	26.840	30.559	21.748	1'53.096	188,5	14:25'19.025
6	33.829	26.792	31.139	21.834	1'53.594	188,2	14:27'12.619
7	33.650	26.730	30.702	21.744	1'52.826	189,5	14:29'05.445
8	33.653	26.844	31.021	39.604	2'11.122CP	189,5	14:31'16.567
9	2'32.236	28.061	31.330	22.078	3'53.705P		14:35'10.272
10						189,8	

6° 46 P. RUIZ [1'54.098]							
Lap	Seg1	Seg2	Seg3	Seg4	Lap Time	km/h	Local Time
			28.395	32.513	38.757	C	14:13'36.411
1	3'33.973	28.056	31.886	22.435	4'56.350P		14:18'32.761
2	34.878	27.630	31.288	22.171	1'55.967	191,8	14:20'28.728
3	34.256	26.959	31.001	21.882	1'54.098	186,9	14:22'22.826
4	34.248	27.307	31.731	22.167	1'55.453	186,9	14:24'18.279
5	34.351	27.152	31.150	22.004	1'54.657	185,9	14:26'12.936
6	34.466	27.089	31.129	21.856	1'54.540	185,6	14:28'07.476
7	34.009	26.985	31.646	22.250	1'54.890	186,2	14:30'02.366
8	34.238	26.972	31.281	22.122	1'54.613	187,2	14:31'56.979
9	39.199	29.892	29.892	22.415	2'12.838C	193,2	14:34'09.817
10	34.270	26.844	31.374	21.914	1'54.402	187,8	14:36'04.219
11	34.526	27.245	31.590	22.086	1'55.447C	188,8	14:37'59.666
12	35.233	27.969	31.617	22.296	1'57.115	190,8	14:39'56.781

3° 96 R. PONZIANI [1'53.587]							
Lap	Seg1	Seg2	Seg3	Seg4	Lap Time	km/h	Local Time
		28.419	32.424	45.164	C		14:13'48.776
1	3'27.189	28.423	31.942	21.884	4'49.438P		14:18'38.214
2	34.354	27.197	31.241	22.029	1'54.821	191,8	14:20'33.035
3	34.302	27.206	31.304	21.911	1'54.723	191,8	14:22'27.758
4	34.074	27.079	31.120	21.760	1'54.033	186,9	14:24'21.791
5	34.168	26.996	31.354	21.698	1'54.216	188,5	14:26'16.007
6	33.918	26.997	30.916	21.756	1'53.587	189,1	14:28'09.594
7	33.858	27.015				187,8	

7° 8 T. RELPH [1'54.167]							
Lap	Seg1	Seg2	Seg3	Seg4	Lap Time	km/h	Local Time
			29.131	32.683	23.050	C	14:12'57.679
1	35.405	28.541	32.519	42.282	2'18.747CP	184,3	14:15'16.426
2	2'35.955	28.743	32.117	22.450	3'59.265P		14:19'15.691
3	34.414	27.360	31.990	22.138	1'55.902	188,2	14:21'11.593
4	34.418	27.493	31.442	22.202	1'55.555	188,5	14:23'07.148
5	34.292	27.487	31.568	22.051	1'55.398	186,2	14:25'02.546
6	34.323	27.387	31.263	22.271	1'55.244	187,2	14:26'57.790
7	34.184	27.336	31.717	39.014	2'12.251P	187,2	14:29'10.041
8	1'55.467	31.379	32.282	22.446	3'21.574P		14:32'31.615
9	34.197	26.940	31.364	21.933	1'54.434	186,9	14:34'26.049
10	34.093	26.833	31.268	21.973	1'54.167	188,2	14:36'20.216
11	34.079	26.804	31.362	21.975	1'54.220	187,8	14:38'14.436

4° 12 M. SARAPUECH [1'53.923]							
Lap	Seg1	Seg2	Seg3	Seg4	Lap Time	km/h	Local Time
		27.915	31.890	22.948	C		14:13'06.617
1	36.302	28.481	33.095	48.297	2'26.175CP	182,4	14:15'32.792
2	2'29.732	27.744	48.117	22.214	4'07.807CP		14:19'40.599
3	34.855	27.225	31.560	21.956	1'55.596	188,2	14:21'36.195
4	34.471	27.238	31.051	22.036	1'54.796	188,2	14:23'30.991
5	34.566	27.385	32.477	43.718	2'18.146CP	186,9	14:25'49.137
6	2'50.794	31.523	31.490	23.411	4'17.218P		14:30'06.355
7	34.183	27.035	31.246	21.881	1'54.345	188,2	14:32'00.700
8	34.654	27.144	31.629	22.065	1'55.492	191,5	14:33'56.192
9	33.784	26.968	31.344	21.827	1'53.923	193,5	14:35'50.115
10	34.254	27.299	32.103	21.879	1'55.535C	187,8	14:37'45.650
11	34.247	27.105	31.203	21.846	1'54.401	187,5	14:39'40.051

8° 83 A. MADRIGAL [1'54.457]							
Lap	Seg1	Seg2	Seg3	Seg4	Lap Time	km/h	Local Time
			28.646	32.470	23.055	C	14:13'05.165
1	35.406	28.593	31.941	42.751	2'18.691CP	190,5	14:15'23.856
2	2'38.152	27.600	50.309	22.451	4'18.512CP		14:19'42.368
3	34.272	27.346	30.897	22.161	1'54.676	186,9	14:21'37.044
4	34.166	27.309	31.091	21.891	1'54.457	187,5	14:23'31.501
5	34.283	27.383	31.663	41.743	2'15.072P	187,5	14:25'46.573
6	9'38.668	27.342	31.465	22.263	10'59.738P		14:36'46.311
7	34.177	27.221	31.297	21.906	1'54.601	186,9	14:38'40.912

5° 36 B. NEILA [1'53.969]							
Lap	Seg1	Seg2	Seg3	Seg4	Lap Time	km/h	Local Time
		29.631	31.649	21.830			14:12'04.179
1	34.175	27.273	32.773	51.405	2'25.626CP	190,8	14:14'29.805
2	2'55.556	30.172	31.971	22.678	4'20.377P		14:18'50.182
3	34.274	27.168	31.261	21.998	1'54.701	194,9	14:20'44.883
4	33.931	27.039	31.322	21.871	1'54.163	189,8	14:22'39.046

9° 15 C. JONES [1'54.648]							
Lap	Seg1	Seg2	Seg3	Seg4	Lap Time	km/h	Local Time
			29.357	34.871	22.069	C	14:12'05.636
1	34.248	27.424	32.825	47.209	2'21.706CP	197,1	14:14'27.342
2	2'54.679	27.649	31.099	22.103	4'15.530CP		14:18'42.872
3	34.647	27.226	32.119	22.273	1'56.265	191,2	14:20'39.137
4	34.495	27.377	32.158	40.837	2'14.867CP	191,2	14:22'54.004
5	2'14.099	27.223	31.623	22.298	3'35.243P		14:26'29.247
6	34.537	26.816	31.525	22.158	1'55.036	191,2	14:28'24.283
7	34.306	26.935	44.007	24.385	2'09.633C	190,8	14:30'33.916
8	34.452	26.763	34.775	22.679	1'58.669	190,5	14:32'32.585
9	36.107	26.980	31.904	22.106	1'57.097	189,1	14:34'29.682

01/05/2026 P = Pits

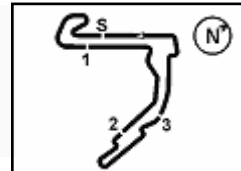

Motul Hungarian Round, 1-3 May 2026
Chronological Analysis Tissot Superpole

10	34.301	26.750	31.805	21.958	1'54.814	191,5	14:36'24.496	10	34.584	27.126	31.987	22.371	1'56.068C	194,6	14:35'54.307
11	34.358	26.880	31.496	21.914	1'54.648	192,5	14:38'19.144	11	35.991	27.666	31.896	22.437	1'57.990C	195,3	14:37'52.297
								12	34.373	27.308	31.623	22.318	1'55.622	189,8	14:39'47.919

10° 20 N. RIVERA [1'54.694]							
Lap	Seg1	Seg2	Seg3	Seg4	Lap Time	km/h	Local Time
1	36.217	28.414	32.591	23.900	C		14:12'53.541
2	2'37.901	30.153	33.813	44.379	2'24.562CP	186,5	14:15'18.103
3	35.038	29.158	32.848	22.904	4'02.811P		14:19'20.914
4	34.720	28.209	32.114	22.540	1'57.901	187,2	14:21'18.815
5	34.800	27.851	31.965	22.278	1'56.814	188,5	14:23'15.629
6	34.404	27.794	31.982	25.052	1'59.628C	187,5	14:25'15.257
7	34.454	27.676	31.370	22.208	1'55.658	186,9	14:27'10.915
8	34.285	27.654	31.419	22.093	1'55.620	186,9	14:29'06.535
9	34.464	27.639	32.017	22.502	1'56.443C	188,8	14:31'02.978
10	34.235	27.619	31.383	22.006	1'55.472	186,9	14:32'58.450
11	34.121	27.315	31.493	22.130	1'55.173	189,1	14:34'53.623
12	34.007	27.308	31.600	22.038	1'55.067	188,5	14:36'48.690
		27.339	31.406	21.942	1'54.694	188,2	14:38'43.384

14° 99 I. CARRENO [1'56.502]							
Lap	Seg1	Seg2	Seg3	Seg4	Lap Time	km/h	Local Time
1							
2							
3							
4							
5							
6							
7							
8							
9							
10							
11							
12							

11° 94 L. BOUDESSEUL [1'54.705]							
Lap	Seg1	Seg2	Seg3	Seg4	Lap Time	km/h	Local Time
1							
2							
3							
4							
5							
6							
7							
8							
9							
10							
11							
12							

15° 16 L. MICHEL [1'56.613]							
Lap	Seg1	Seg2	Seg3	Seg4	Lap Time	km/h	Local Time
1							
2							
3							
4							
5							
6							
7							
8							
9							
10							
11							
12							

12° 66 K. DANAK [1'55.479]							
Lap	Seg1	Seg2	Seg3	Seg4	Lap Time	km/h	Local Time
1							
2							
3							
4							
5							
6							
7							
8							
9							
10							
11							
12							

16° 19 A. DUREDNIKOVA [1'56.847]							
Lap	Seg1	Seg2	Seg3	Seg4	Lap Time	km/h	Local Time
1							
2							
3							
4							
5							
6							
7							
8							
9							
10							
11							
12							

13° 11 Y. CERPA [1'55.622]							
Lap	Seg1	Seg2	Seg3	Seg4	Lap Time	km/h	Local Time
1							
2							
3							
4							
5							
6							
7							
8							
9							

17° 14 M. DOBBS [1'56.963]							
Lap	Seg1	Seg2	Seg3	Seg4	Lap Time	km/h	Local Time
1							
2							
3							
4							
5							
6							
7							
8							
9							
10							

01/05/2026 P = Pits In/Out - C = Lap Time Cancelled

These data/results cannot be reproduced, stored and/or transmitted in whole or in part by any manner of electronic, mechanical, photocopying, recording, broadcasting or otherwise now known or herein after developed without the previous express consent by the copyright owner, except for reproduction in daily press and regular printed publications on sale to the public within 60 days of the event related to those data/results and always provided that copyright symbol appears together as follows below.

© DORNA WSBK ORGANIZATION Srl 2026



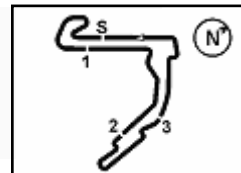

Motul Hungarian Round, 1-3 May 2026

Chronological Analysis Tissot Superpole

11 34.878 27.853 32.055 22.349 1'57.135 188,5 14:39'51.321

11 35.245 28.035 32.294 22.977 1'58.551C 186,9 14:37'50.680

12 35.515 27.997 32.305 22.756 1'58.573 185,9 14:39'49.253

18° 88 D. DAL ZOTTO [1'57.200]

Lap	Seg.1	Seg.2	Seg.3	Seg.4	Lap Time	km/h	Local Time
		29.391	34.128	23.160			14:12'09.581
1	35.561	29.719	34.776	47.455	2'27.511CP	194,2	14:14'37.092
2	2'40.986	28.456	32.561	22.641	4'04.644P		14:18'41.736
3	35.660	28.250	32.199	22.541	1'58.650	189,1	14:22'38.037
4	35.107	28.086	31.865	22.593	1'57.651	190,1	14:22'38.037
5	35.104	27.975	32.341	22.800	1'58.220C	189,8	14:24'36.257
6	35.379	28.696	32.958	40.771	2'17.804P	191,2	14:26'54.061
7	1'33.822	29.573	34.518	23.483	3'01.396P		14:29'55.457
8	36.477	28.746	33.277	22.841	2'01.341	185,6	14:31'56.798
9	35.324	28.594	32.614	22.656	1'59.188	191,5	14:33'55.986
10	34.829	28.061	31.878	22.432	1'57.200	188,2	14:35'53.186
11	36.947	28.820	32.847	22.731	2'01.345C	189,5	14:37'54.531
12	34.634	28.088	31.954	22.530	1'57.206	191,2	14:39'51.737

22° 26 K. HAND [1'59.011]

Lap	Seg.1	Seg.2	Seg.3	Seg.4	Lap Time	km/h	Local Time
		29.661	34.039	23.236			14:12'09.163
1	35.834	29.527	34.922	45.715	2'25.998CP	193,9	14:14'35.161
2	2'35.773	29.046	33.231	23.361	4'01.411P		14:18'36.572
3	35.902	28.234	32.741	22.879	1'59.756	187,5	14:20'36.328
4	35.388	28.723	33.071	23.112	2'00.294	191,5	14:22'36.622
5	35.286	28.737	33.664	23.123	2'00.810	193,5	14:24'37.432
6	35.447	28.469	32.598	22.799	1'59.313	189,1	14:26'36.745
7	35.430	29.392	38.157	38.574	2'21.553P	189,5	14:28'58.298
8	1'29.231	29.399	39.680	23.200	3'01.510P		14:31'59.808
9	36.326	28.584	32.661	22.778	2'00.349	187,8	14:34'00.157
10	35.313	28.305	32.633	22.760	1'59.011	191,2	14:35'59.168
11	35.636	28.315	33.186	22.905	2'00.042C	189,8	14:37'59.210
12	35.480	28.347	32.573	22.637	1'59.037	188,2	14:39'58.247

19° 37 L. VIEILLARD [1'57.330]

Lap	Seg.1	Seg.2	Seg.3	Seg.4	Lap Time	km/h	Local Time
		28.843	33.200	23.172			14:12'01.244
1	35.482	28.724	33.746	48.522	2'26.474CP	186,9	14:14'27.718
2	2'39.599	28.712	32.973	23.658	4'04.942P		14:18'32.660
3	35.509	29.305	37.718	22.504	2'05.036	187,8	14:20'37.696
4	35.024	28.298	32.640	22.816	1'58.778	190,1	14:22'36.474
5	35.196	28.640	32.961	22.732	1'59.529	189,5	14:24'36.003
6	34.890	28.158	32.622	22.876	1'58.546	193,9	14:26'34.549
7	35.212	29.126	40.439	38.360	2'23.137P	186,5	14:28'57.686
8	1'34.774	28.250	33.067	22.912	2'59.003P		14:31'56.689
9	35.723	28.956	32.668	22.664	2'00.011	188,2	14:33'56.700
10	34.514	27.686	32.650	22.480	1'57.330	191,5	14:35'54.030
11	36.191	27.960	32.187	22.521	1'58.859C	190,1	14:37'52.889
12	34.791	27.694	32.284	22.605	1'57.374	189,5	14:39'50.263

23° 44 P. SOWA [1'59.139]

Lap	Seg.1	Seg.2	Seg.3	Seg.4	Lap Time	km/h	Local Time
		29.603	34.061	23.102			14:12'07.896
1	35.517	28.990	33.537	44.339	2'22.383CP	193,5	14:14'30.279
2	2'34.344	29.568	33.717	23.938	4'01.567P		14:18'31.846
3	35.677	29.312	35.182	23.790	2'03.961C	186,5	14:20'35.807
4	35.593	28.658	32.725	23.074	2'00.050	189,5	14:22'35.857
5	35.507	28.723	32.798	23.000	2'00.028	187,8	14:24'35.885
6	35.628	28.504	32.953	23.042	2'00.127	188,5	14:26'36.012
7	35.539	28.629	33.879	24.249	2'02.296	188,8	14:28'38.308
8	35.730	28.831	33.866	23.660	2'02.087C	187,2	14:30'40.395
9	35.774	28.296	33.657	23.587	2'01.314	187,5	14:32'41.709
10	35.216	28.441	32.809	22.888	1'59.354	188,2	14:34'41.063
11	35.283	28.255	32.602	22.999	1'59.139	189,1	14:36'40.202
12	35.253	28.722	32.746	22.981	1'59.702	188,5	14:38'39.904

20° 41 A. BARALE [1'57.980]

Lap	Seg.1	Seg.2	Seg.3	Seg.4	Lap Time	km/h	Local Time
		29.260	34.270	23.294			14:12'09.541
1	35.960	30.051	34.556	49.522	2'30.089CP	191,8	14:14'39.630
2	2'26.030	29.119	33.568	23.831	3'52.548P		14:18'32.178
3	35.779	29.005	32.923	23.002	2'00.709	187,2	14:20'32.887
4	35.393	28.369	32.175	22.867	1'58.804	186,5	14:22'31.691
5	35.410	27.985	32.369	22.713	1'58.477	186,2	14:24'30.168
6	39.060	29.183	33.680	23.181	2'05.104	186,2	14:26'35.272
7	35.433	28.355	34.814	43.272	2'21.874P	187,5	14:28'57.146
8	1'31.137	28.939	34.801	23.867	2'58.744P		14:31'55.890
9	36.024	29.135	32.722	23.507	2'01.388	185,2	14:33'57.278
10	35.051	27.872	32.316	22.741	1'57.980	189,8	14:35'55.258
11	36.027	28.407	32.456	22.839	1'59.729C	189,8	14:37'54.987
12	35.160	27.859	32.352	22.923	1'58.294	189,5	14:39'53.281

24° 4 E. BONDI

Lap	Seg.1	Seg.2	Seg.3	Seg.4	Lap Time	km/h	Local Time
		28.070	33.146				

21° 22 M. GUARINO [1'58.573]

Lap	Seg.1	Seg.2	Seg.3	Seg.4	Lap Time	km/h	Local Time
		28.836	33.233	23.374			14:12'26.138
1	36.843	33.135	38.180	46.852	2'35.010CP	188,2	14:15'01.148
2	2'46.651	30.776	33.937	23.187	4'14.551P		14:19'15.699
3	35.699	28.592	32.560	23.005	1'59.856	187,8	14:21'15.555
4	35.469	28.249	32.574	22.809	1'59.101	187,5	14:23'14.656
5	36.400	28.011	32.367	22.891	1'59.669	185,6	14:25'14.325
6	36.249	28.234	32.348	22.678	1'59.509	185,9	14:27'13.834
7	35.385	28.348	32.610	22.958	1'59.301	186,9	14:29'13.135
8	35.655	30.467	33.384	42.659	2'22.165CP	185,2	14:31'35.300
9	53.410	28.438	32.602	22.955	2'17.405P		14:33'52.705
10	35.567	28.327	32.587	22.943	1'59.424	186,5	14:35'52.129

01/05/2026 P = Pits In/Out - C = Lap Time Cancelled

These data/results cannot be reproduced, stored and/or transmitted in whole or in part by any manner of electronic, mechanical, photocopying, recording, broadcasting or otherwise now known or herein after developed without the previous express consent by the copyright owner, except for reproduction in daily press and regular printed publications on sale to the public within 60 days of the event related to those data/results and always provided that copyright symbol appears together as follows below.

© DORNA WSBK ORGANIZATION Srl 2026

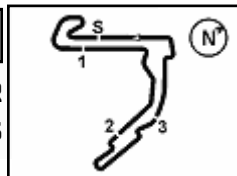

Motul Hungarian Round, 1-3 May 2026
Best Laps & Speeds

Balaton Park Circuit 4.075 m

No.	Rider Bike	Nat	Best Lap		FP		SP												
			LL	SPD	LL	SPD	LL	SPD											
1	6 M. HERRERA Yamaha YZF-R7	ESP	1'52.264 24 194,2		1'54.179 12 192,2		1'52.264 12 194,2												
2	58 P. RAMOS Yamaha YZF-R7	ESP	1'52.826 21 193,2		1'55.154 12 193,2		1'52.826 9 189,8												
3	96 R. PONZIANI Yamaha YZF-R7	ITA	1'53.587 17 193,9		1'54.366 11 193,9		1'53.587 6 191,8												
4	12 M. SARAPUECH Yamaha YZF-R7	THA	1'53.923 24 193,9		1'55.572 13 193,9		1'53.923 11 193,5												
5	36 B. NEILA Yamaha YZF-R7	ESP	1'53.969 24 196,7		1'54.416 12 196,7		1'53.969 12 194,9												
6	46 P. RUIZ Yamaha YZF-R7	ESP	1'54.098 24 193,2		1'56.578 12 192,9		1'54.098 12 193,2												
7	8 T. RELPH Yamaha YZF-R7	AUS	1'54.167 24 192,5		1'55.787 13 192,5		1'54.167 11 188,5												
8	83 A. MADRIGAL Yamaha YZF-R7	MEX	1'54.457 18 194,2		1'56.172 11 194,2		1'54.457 7 190,5												
9	15 C. JONES Yamaha YZF-R7	GBR	1'54.648 23 197,1		1'56.050 12 194,2		1'54.648 11 197,1												
10	20 N. RIVERA Yamaha YZF-R7	ESP	1'54.694 24 192,9		1'56.585 12 192,9		1'54.694 12 189,1												
11	94 L. BOUDESSEUL Yamaha YZF-R7	FRA	1'54.705 24 199,3		1'58.191 12 199,3		1'54.705 12 192,9												
12	66 K. DANAK Yamaha YZF-R7	POL	1'55.479 24 195,3		1'57.196 12 195,3		1'55.479 12 189,5												
13	11 Y. CERPA Yamaha YZF-R7	ESP	1'55.622 25 197,1		1'57.762 13 197,1		1'55.622 12 195,3												
14	99 I. CARRENO Yamaha YZF-R7	CHI	1'56.502 22 196,4		1'58.878 11 196,4		1'56.502 11 195,3												
15	16 L. MICHEL Yamaha YZF-R7	GER	1'56.613 23 200,0		1'58.972 11 200,0		1'56.613 12 197,8												
16	19 A. OUREDNIKOVA Yamaha YZF-R7	CZE	1'56.847 23 198,2		1'58.178 12 198,2		1'56.847 11 192,5												
17	14 M. DOBBS Yamaha YZF-R7	USA	1'56.963 24 195,7		1'58.342 13 195,7		1'56.963 11 193,5												
18	88 D. DALZOTTO Yamaha YZF-R7	ITA	1'57.200 23 194,2		1'59.811 11 193,2		1'57.200 12 194,2												
19	37 L. VIEILLARD Yamaha YZF-R7	FRA	1'57.330 24 193,9		2'00.224 12 193,5		1'57.330 12 193,9												
20	4 E. BONDI Yamaha YZF-R7	FRA	1'57.610 11 188,5		1'57.610 11 188,5														
21	41 A. BARALE Yamaha YZF-R7	ITA	1'57.980 23 191,8		2'00.515 11 190,8		1'57.980 12 191,8												
22	22 M. GUARINO Yamaha YZF-R7	ITA	1'58.573 24 189,8		2'00.743 12 189,8		1'58.573 12 188,2												
23	26 K. HAND Yamaha YZF-R7	GBR	1'59.011 24 194,6		2'00.713 12 194,6		1'59.011 12 193,9												
24	44 P. SOWA Yamaha YZF-R7	POL	1'59.139 24 193,5		2'00.075 12 193,2		1'59.139 12 193,5												

01/05/2026

These data/results cannot be reproduced, stored and/or transmitted in whole or in part by any manner of electronic, mechanical, photocopying, recording, broadcasting or otherwise now known or herein after developed without the previous express consent by the copyright owner, except for reproduction in daily press and regular printed publications on sale to the public within 60 days of the event related to those data/results and always provided that copyright symbol appears together as follows below.

© DORNA WSBK ORGANIZATION Srl 2026



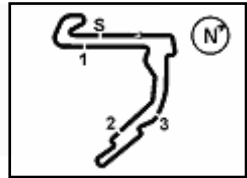

Balaton Park Circuit 4.075 m

Motul Hungarian Round, 1-3 May 2026

Weather Report Tissot Superpole

Session started 14:10 - Session ended 14:41

Air Temperature

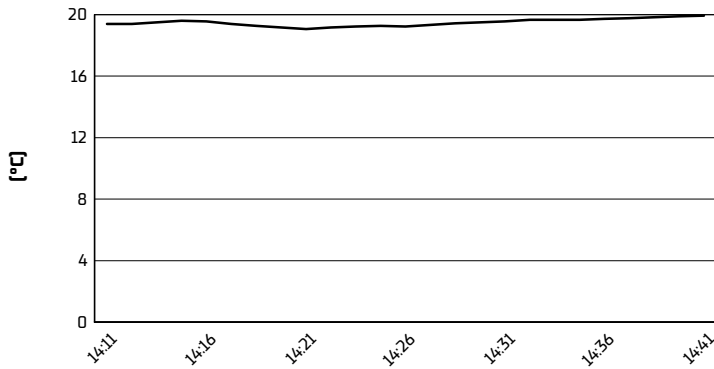

Track Temperature

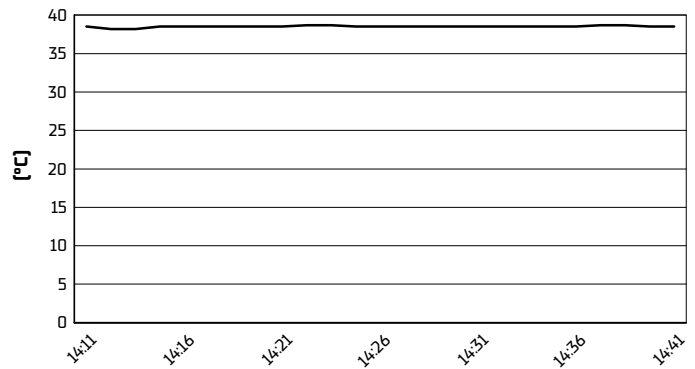

Air Pressure

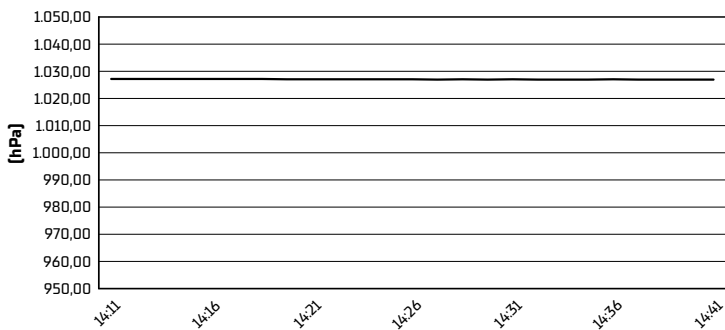

Humidity

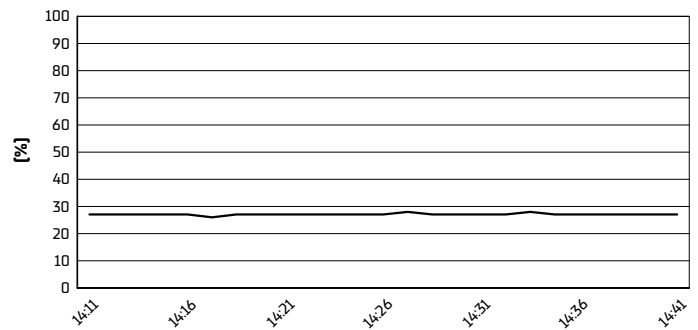

Wind Speed

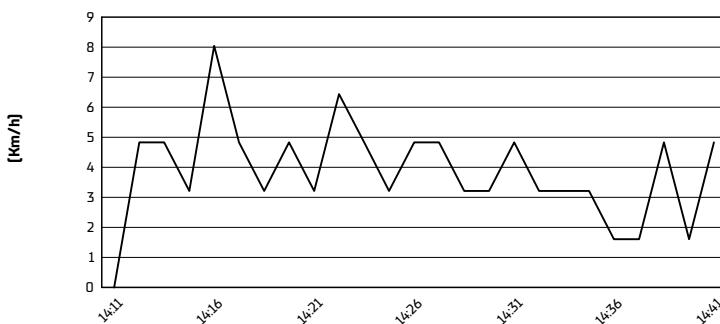

Wind Direction

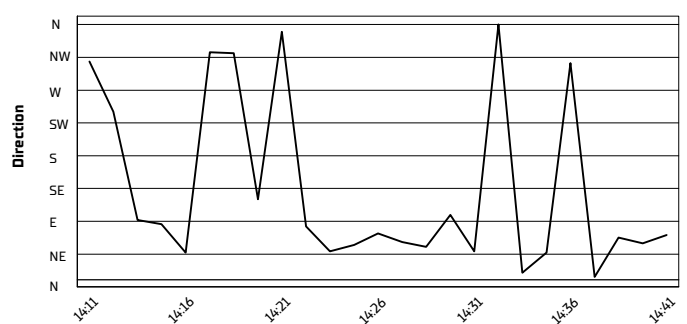

01/05/2026

These data/results cannot be reproduced, stored and/or transmitted in whole or in part by any manner of electronic, mechanical, photocopying, recording, broadcasting or otherwise now known or herein after developed without the previous express consent by the copyright owner, except for reproduction in daily press and regular printed publications on sale to the public within 60 days of the event related to those data/results and always provided that copyright symbol appears together as follows below.

© DORNA WSBK ORGANIZATION Srl 2026

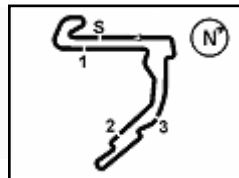

Balaton Park Circuit 4.075 m

Motul Hungarian Round, 1-3 May 2026
Tissot Superpole Ranking

	2024	2025	2026
01 Portimao	Herrera [Esp] Yam 1'54.609 [144,2 Km/h]		Herrera [Esp] Yam 1'52.572 [146,9 Km/h]
02 Assen		Herrera [Esp] Yam 1'48.146 [151,2 Km/h]	Herrera [Esp] Yam 1'47.031 [152,8 Km/h]
03 Balaton		Neila [Esp] Yam 1'53.526 [129,2 Km/h]	Herrera [Esp] Yam 1'52.264 [130,7 Km/h]
04 Misano	Herrera [Esp] Yam 1'49.390 [139,1 Km/h]		
05 Donington	Carrasco [Esp] Yam 1'40.581 [144,0 Km/h]	Neila [Esp] Yam 1'39.687 [145,3 Km/h]	
06 Jerez	Sanchez [Esp] Yam 1'51.671 [142,6 Km/h]	Herrera [Esp] Yam 1'51.572 [142,7 Km/h]	

2026

3 M. Herrera

ALL TIMES

- 9 M. Herrera**
- 2 A. Carrasco**
- 2 B. Neila**
- 1 C. Jones**
- 1 S. Sanchez**

01/05/2026

These data/results cannot be reproduced, stored and/or transmitted in whole or in part by any manner of electronic, mechanical, photocopying, recording, broadcasting or otherwise now known or herein after developed without the previous express consent by the copyright owner, except for reproduction in daily press and regular printed publications on sale to the public within 60 days of the event related to those data/results and always provided that copyright symbol appears together as follows below.

© DORNA WSBK ORGANIZATION Srl 2026



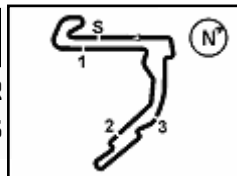

Balaton Park Circuit 4.075 m

Motul Hungarian Round, 1-3 May 2026
Tissot Superpole Award

	Points	Points From First	Points From Previous	March 29 PORTIMAO	April 19 ASSEN	May 3 BALATON	June 14 MISANO	July 12 DONINGTON	October 18 JEREZ									
1 HERRERA Maria (ESP)	36			12	12	12												
2 RAMOS Paola (ESP)	25	11		9	7	9												
3 NEILA Beatriz (ESP)	20	16	5	6	9	5												
4 PONZIANI Roberta (ITA)	17	19	3	7	3	7												
5 RELPH Tayla (AUS)	13	23	4	4	6	3												
6 BOUDESSEUL Lucie (FRA)	8	28	5	3	5													
7 RUIZ Pakita (ESP)	7	29	1	1	2	4												
8 SARAPUECH Muklada (THA)	6	30	1			6												
9 SANCHEZ Sara (ESP)	6	30	0	2	4													
10 CERPA Yvonne (ESP)	5	31	1	5														
11 MADRIGAL Astrid (MEX)	2	34	3			2												
12 JONES Chloe (GBR)	1	35	1			1												
13 RIVERA Natalia (ESP)	1	35	0		1													

01/05/2026 Odd points columns: Tissot Superpole Even points columns: Tissot Superpole Race
 These data/results cannot be reproduced, stored and/or transmitted in whole or in part by any manner of electronic, mechanical, photocopying, recording, broadcasting or otherwise now known or herein after developed without the previous express consent by the copyright owner, except for reproduction in daily press and regular printed publications on sale to the public within 60 days of the event related to those data/results and always provided that copyright symbol appears together as follows below.
 © DORNA WSBK ORGANIZATION Srl 2026



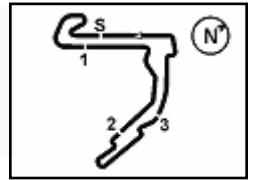

Motul Hungarian Round, 1-3 May 2026
Provisional Starting Grid - Race 1 (11 Laps x 4,075 km = 44,825 km)

Balaton Park Circuit 4.075 m

1	1	6 HERRERA M. Yamaha 1'52.264	2	58 RAMOS P. Yamaha 1'52.826	3	96 PONZIANI R. Yamaha 1'53.587
2	4	12 SARAPUECH M. Yamaha 1'53.923	5	36 NEILA B. Yamaha 1'53.969	6	46 RUIZ P. Yamaha 1'54.098
3	7	8 RELPH T. Yamaha 1'54.167	8	83 MADRIGAL A. Yamaha 1'54.457	9	15 JONES C. Yamaha 1'54.648
4	10	20 RIVERA N. Yamaha 1'54.694	11	94 BOUDESSEUL L. Yamaha 1'54.705	12	66 DANAK K. Yamaha 1'55.479
5	13	11 CERPA Y. Yamaha 1'55.622	14	99 CARRENO I. Yamaha 1'56.502	15	16 MICHEL L. Yamaha 1'56.613
6	16	19 OUREDNIKOVA A. Yamaha 1'56.847	17	14 DOBBS M. Yamaha 1'56.963	18	88 DAL ZOTTO D. Yamaha 1'57.200
7	19	37 VIEILLARD L. Yamaha 1'57.330	20	41 BARALE A. Yamaha 1'57.980	21	22 GUARINO M. Yamaha 1'58.573
8	22	26 HAND K. Yamaha 1'59.011	23	44 SOWA P. Yamaha 1'59.139	24	4 BONDI E. Yamaha

N4 (Bondi E.) is allowed to start the race according to Art. 1.15.6 (FP)

01/05/2026 The Race Director: **Stefano Carloia**

These data/results cannot be reproduced, stored and/or transmitted in whole or in part by any manner of electronic, mechanical, photocopying, recording, broadcasting or otherwise now known or herein after developed without the previous express consent by the copyright owner, except for reproduction in daily press and regular printed publications on sale to the public within 60 days of the event related to those data/results and always provided that copyright symbol appears together as follows below. © DORNA WSBK ORGANIZATION Srl 2026