

Motul Hungarian Round, 1-3 May 2026
Results Warm Up 1

| No. | Rider | Nat | Team | Bike | Time | Gap | Rel. | Laps | Speed | |
|---------------------------------|---------------------------|-----|----------------------------------|---------------|-----------------|-------|-------|------|---------|--------------|
| | | | | | | | | | Avg | Max |
| 1 | 36 B. NEILA | ESP | Ampito Crescent Yamaha | Yamaha YZF-R7 | 1'52.900 | | | 4 | 129,938 | 192,9 |
| 2 | 96 R. PONZIANI | ITA | Klint Racing Team | Yamaha YZF-R7 | 1'53.852 | 0.952 | 0.952 | 4 | 128,851 | 194,9 |
| 3 | 99 I. CARRENO | CHI | Pons Italika Racing FIMLA | Yamaha YZF-R7 | 1'53.899 | 0.999 | 0.047 | 4 | 128,798 | 194,9 |
| 4 | 12 M. SARAPUECH | THA | EEST NJT Racing Team | Yamaha YZF-R7 | 1'53.931 | 1.031 | 0.032 | 4 | 128,762 | 194,2 |
| 5 | 46 P. RUIZ | ESP | PR46+1 Racing Team | Yamaha YZF-R7 | 1'54.166 | 1.266 | 0.235 | 4 | 128,497 | 192,9 |
| 6 | 66 K. DANAK | POL | Yamaha AD78 FIMLA | Yamaha YZF-R7 | 1'54.320 | 1.420 | 0.154 | 5 | 128,324 | 190,5 |
| 7 | 83 A. MADRIGAL | MEX | Pons Italika Racing FIMLA | Yamaha YZF-R7 | 1'54.360 | 1.460 | 0.040 | 4 | 128,279 | 194,2 |
| 8 | 20 N. RIVERA | ESP | Terra & Vita GRT Yamaha WorldWCR | Yamaha YZF-R7 | 1'54.979 | 2.079 | 0.619 | 4 | 127,589 | 191,5 |
| 9 | 8 T. RELPH | AUS | Full Throttle Racing | Yamaha YZF-R7 | 1'55.017 | 2.117 | 0.038 | 4 | 127,546 | 191,5 |
| 10 | 15 C. JONES | GBR | Monster Energy Crescent Yamaha | Yamaha YZF-R7 | 1'55.086 | 2.186 | 0.069 | 3 | 127,470 | 195,3 |
| 11 | 11 Y. CERPA | ESP | MotosCerpa-Gradara Corse | Yamaha YZF-R7 | 1'55.213 | 2.313 | 0.127 | 4 | 127,329 | 193,9 |
| 12 | 58 P. RAMOS | ESP | Klint Racing Team | Yamaha YZF-R7 | 1'55.488 | 2.588 | 0.275 | 2 | 127,026 | 191,8 |
| 13 | 94 L. BOUDESSEUL | FRA | GMT94 Yamaha | Yamaha YZF-R7 | 1'55.919 | 3.019 | 0.431 | 4 | 126,554 | 197,1 |
| 14 | 16 L. MICHEL | GER | TSL-Racing | Yamaha YZF-R7 | 1'56.105 | 3.205 | 0.186 | 4 | 126,351 | 193,5 |
| 15 | 19 A. DUREDNICKOVA | CZE | Dafitmotoracing | Yamaha YZF-R7 | 1'56.156 | 3.256 | 0.051 | 4 | 126,296 | 190,5 |
| 16 | 4 E. BONDI | FRA | FT Racing Academy | Yamaha YZF-R7 | 1'56.478 | 3.578 | 0.322 | 4 | 125,947 | 195,7 |
| 17 | 22 M. GUARINO | ITA | Prata Motor Sport | Yamaha YZF-R7 | 1'57.156 | 4.256 | 0.678 | 4 | 125,218 | 190,1 |
| 18 | 14 M. DOBBS | USA | YVS Sabadell Diva Racing | Yamaha YZF-R7 | 1'57.411 | 4.511 | 0.255 | 4 | 124,946 | 192,2 |
| 19 | 37 L. VIEILLARD | FRA | FT Racing Academy | Yamaha YZF-R7 | 1'57.764 | 4.864 | 0.353 | 4 | 124,571 | 191,8 |
| 20 | 44 P. SOWA | POL | Team Trasimeno | Yamaha YZF-R7 | 1'58.280 | 5.380 | 0.516 | 4 | 124,028 | 191,5 |
| 21 | 88 D. DAL ZOTTO | ITA | PATA AG Motorsport Italia | Yamaha YZF-R7 | 1'58.336 | 5.436 | 0.056 | 4 | 123,969 | 191,5 |
| 22 | 26 K. HAND | GBR | Team Trasimeno | Yamaha YZF-R7 | 1'58.638 | 5.738 | 0.302 | 3 | 123,653 | 190,8 |
| 23 | 41 A. BARALE | ITA | Hadden Racing Team | Yamaha YZF-R7 | 1'59.730 | 6.830 | 1.092 | 4 | 122,526 | 188,8 |
| Out 110% in this Session | | | | | | | | | | |
| 24 | 6 M. HERRERA | ESP | Terra & Vita GRT Yamaha WorldWCR | Yamaha YZF-R7 | | | | 0 | | |

Qualifying Lap Time (110% of 1'52.900): 2'04.190

| | | | | |
|-------|------------|-----|-------|------|
| AIR | Humidity: | 49% | Temp: | 17°C |
| TRACK | Condition: | Dry | Temp: | 23°C |

| | | | | | | | |
|---------|-----------|-------|------|-----------|----------|---------|------|
| Records | Pole | [SP] | 2026 | M.Herrera | 1'52.264 | 130,670 | Km/h |
| | Race | [RC2] | 2025 | C.Jones | 1'53.089 | 129,720 | Km/h |
| | All Times | [SP] | 2026 | M.Herrera | 1'52.264 | 130,670 | Km/h |

Start 09:00
End 09:12

The results are provisional until the end of the time limit for protests and appeals and the completion of the technical checks.

Clerk Of The Course: **Kocsik Tamas**
Publication Time: **09:14**

These data/results cannot be reproduced, stored and/or transmitted in whole or in part by any manner of electronic, mechanical, photocopying, recording, broadcasting or otherwise now known or herein after developed without the previous express consent by the copyright owner, except for reproduction in daily press and regular printed publications on sale to the public within 60 days of the event related to those data/results and always provided that copyright symbol appears together as follows below.

© DORNA WSBK ORGANIZATION Srl 2026

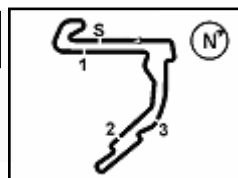
Motul Hungarian Round, 1-3 May 2026
Results Warm Up 1
Session Highlights

| Local Time | No. Rider | Description |
|------------|-------------------------------|--|
| 08.31.00 | | Start of Session |
| 08.54.00 | | Start of Session |
| 09.00.00 | | Start of Session |
| 09.05.41 | 37 L. VIEILLARD | #37 Current Lap Time Cancelled - Exceeded Track Limits - Turn 9 |
| 09.06.37 | 37 L. VIEILLARD | #37 Lap Time Cancelled (2'04.030) - Exceeded Track Limits - Turn 9 |
| 09.07.47 | 37 L. VIEILLARD | #37 Current Lap Time Cancelled - Exceeded Track Limits - Turn 9 |
| 09.08.39 | 37 L. VIEILLARD | #37 Lap Time Cancelled (2'02.799) - Exceeded Track Limits - Turn 9 |
| 09.09.09 | 11 Y. CERPA | #11 Lap Time Cancelled (1'55.930) - Exceeded Track Limits - Turn 9 |
| 09.12.19 | | End of Session |

Fastest Laps Sequence

| No. | Rider | Nat | Team | Bike | Local Time | Time | Gap | Avg |
|-----------|--------------------|-----|------------------------|---------------|--------------|-----------------|--------|---------|
| 66 | K. DANAK | POL | Yamaha AD78 FIMLA | Yamaha YZF-R7 | 09:04'13.658 | 1'56.190 | | 126,259 |
| 46 | P. RUIZ | ESP | PR46+1 Racing Team | Yamaha YZF-R7 | 09:04'47.319 | 1'55.665 | -0.525 | 126,832 |
| 96 | R. PONZIANI | ITA | Klinton Racing Team | Yamaha YZF-R7 | 09:05'16.516 | 1'54.799 | -0.866 | 127,789 |
| 36 | B. NEILA | ESP | Ampito Crescent Yamaha | Yamaha YZF-R7 | 09:06'52.211 | 1'53.782 | -1.017 | 128,931 |
| 36 | B. NEILA | ESP | Ampito Crescent Yamaha | Yamaha YZF-R7 | 09:08'45.111 | 1'52.900 | -0.882 | 129,938 |

02/05/2026 Start 09:00 End 09:12 The results are provisional until the end of the time limit for protests and appeals and the completion of the technical checks.

Clerk Of The Course: **Kocsik Tamas**
 Publication Time: **09:14**

These data/results cannot be reproduced, stored and/or transmitted in whole or in part by any manner of electronic, mechanical, photocopying, recording, broadcasting or otherwise now known or herein after developed without the previous express consent by the copyright owner, except for reproduction in daily press and regular printed publications on sale to the public within 60 days of the event related to those data/results and always provided that copyright symbol appears together as follows below.

© DORNA WSBK ORGANIZATION Srl 2026

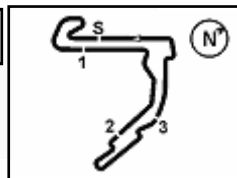

Motul Hungarian Round, 1-3 May 2026
Best Sectors & Speed Warm Up 1

BEST LAP

| | | | |
|----|---------------------------|---------------|----------|
| 1 | 36 B. NEILA | Yamaha YZF-R7 | 1'52.900 |
| 2 | 96 R. PONZIANI | Yamaha YZF-R7 | 1'53.852 |
| 3 | 99 I. CARRENO | Yamaha YZF-R7 | 1'53.899 |
| 4 | 12 M. SARAPUECH | Yamaha YZF-R7 | 1'53.931 |
| 5 | 46 P. RUIZ | Yamaha YZF-R7 | 1'54.166 |
| 6 | 66 K. DANAK | Yamaha YZF-R7 | 1'54.320 |
| 7 | 83 A. MADRIGAL | Yamaha YZF-R7 | 1'54.360 |
| 8 | 20 N. RIVERA | Yamaha YZF-R7 | 1'54.979 |
| 9 | 8 T. RELPH | Yamaha YZF-R7 | 1'55.017 |
| 10 | 15 C. JONES | Yamaha YZF-R7 | 1'55.086 |
| 11 | 11 Y. CERPA | Yamaha YZF-R7 | 1'55.213 |
| 12 | 58 P. RAMOS | Yamaha YZF-R7 | 1'55.488 |
| 13 | 94 L. BOUDESSEUL | Yamaha YZF-R7 | 1'55.919 |
| 14 | 16 L. MICHEL | Yamaha YZF-R7 | 1'56.105 |
| 15 | 19 A. OUREDNICKOVA | Yamaha YZF-R7 | 1'56.156 |
| 16 | 4 E. BONDI | Yamaha YZF-R7 | 1'56.478 |
| 17 | 22 M. GUARINO | Yamaha YZF-R7 | 1'57.156 |
| 18 | 14 M. DOBBS | Yamaha YZF-R7 | 1'57.411 |
| 19 | 37 L. VIEILLARD | Yamaha YZF-R7 | 1'57.764 |
| 20 | 44 P. SOWA | Yamaha YZF-R7 | 1'58.280 |
| 21 | 88 D. DAL ZOTTO | Yamaha YZF-R7 | 1'58.336 |
| 22 | 26 K. HAND | Yamaha YZF-R7 | 1'58.638 |
| 23 | 41 A. BARALE | Yamaha YZF-R7 | 1'59.730 |
| 24 | 6 M. HERRERA | Yamaha YZF-R7 | |

SPEED

| | | | |
|----|---------------------------|---------------|-------|
| 1 | 94 L. BOUDESSEUL | Yamaha YZF-R7 | 197,1 |
| 2 | 4 E. BONDI | Yamaha YZF-R7 | 195,7 |
| 3 | 15 C. JONES | Yamaha YZF-R7 | 195,3 |
| 4 | 99 I. CARRENO | Yamaha YZF-R7 | 194,9 |
| 5 | 96 R. PONZIANI | Yamaha YZF-R7 | 194,9 |
| 6 | 83 A. MADRIGAL | Yamaha YZF-R7 | 194,2 |
| 7 | 12 M. SARAPUECH | Yamaha YZF-R7 | 194,2 |
| 8 | 11 Y. CERPA | Yamaha YZF-R7 | 193,9 |
| 9 | 16 L. MICHEL | Yamaha YZF-R7 | 193,5 |
| 10 | 46 P. RUIZ | Yamaha YZF-R7 | 192,9 |
| 11 | 36 B. NEILA | Yamaha YZF-R7 | 192,9 |
| 12 | 14 M. DOBBS | Yamaha YZF-R7 | 192,2 |
| 13 | 58 P. RAMOS | Yamaha YZF-R7 | 191,8 |
| 14 | 37 L. VIEILLARD | Yamaha YZF-R7 | 191,8 |
| 15 | 44 P. SOWA | Yamaha YZF-R7 | 191,5 |
| 16 | 8 T. RELPH | Yamaha YZF-R7 | 191,5 |
| 17 | 20 N. RIVERA | Yamaha YZF-R7 | 191,5 |
| 18 | 88 D. DAL ZOTTO | Yamaha YZF-R7 | 191,5 |
| 19 | 26 K. HAND | Yamaha YZF-R7 | 190,8 |
| 20 | 19 A. OUREDNICKOVA | Yamaha YZF-R7 | 190,5 |
| 21 | 66 K. DANAK | Yamaha YZF-R7 | 190,5 |
| 22 | 22 M. GUARINO | Yamaha YZF-R7 | 190,1 |
| 23 | 41 A. BARALE | Yamaha YZF-R7 | 188,8 |

SEG. 1

| | | |
|----|---------------------------|--------|
| 1 | 36 B. NEILA | 33.785 |
| 2 | 96 R. PONZIANI | 33.792 |
| 3 | 83 A. MADRIGAL | 33.801 |
| 4 | 99 I. CARRENO | 33.960 |
| 5 | 66 K. DANAK | 33.975 |
| 6 | 94 L. BOUDESSEUL | 33.991 |
| 7 | 46 P. RUIZ | 34.029 |
| 8 | 8 T. RELPH | 34.096 |
| 9 | 58 P. RAMOS | 34.183 |
| 10 | 20 N. RIVERA | 34.194 |
| 11 | 11 Y. CERPA | 34.208 |
| 12 | 15 C. JONES | 34.227 |
| 13 | 12 M. SARAPUECH | 34.243 |
| 14 | 19 A. OUREDNICKOVA | 34.547 |
| 15 | 16 L. MICHEL | 34.551 |
| 16 | 4 E. BONDI | 34.562 |
| 17 | 22 M. GUARINO | 34.940 |
| 18 | 14 M. DOBBS | 34.944 |
| 19 | 37 L. VIEILLARD | 34.952 |
| 20 | 44 P. SOWA | 35.063 |
| 21 | 88 D. DAL ZOTTO | 35.071 |
| 22 | 26 K. HAND | 35.152 |
| 23 | 41 A. BARALE | 35.580 |

SEG. 2

| | | |
|----|---------------------------|--------|
| 1 | 36 B. NEILA | 26.624 |
| 2 | 99 I. CARRENO | 26.787 |
| 3 | 66 K. DANAK | 26.896 |
| 4 | 46 P. RUIZ | 26.945 |
| 5 | 12 M. SARAPUECH | 26.976 |
| 6 | 15 C. JONES | 27.062 |
| 7 | 8 T. RELPH | 27.149 |
| 8 | 96 R. PONZIANI | 27.186 |
| 9 | 11 Y. CERPA | 27.190 |
| 10 | 94 L. BOUDESSEUL | 27.228 |
| 11 | 83 A. MADRIGAL | 27.261 |
| 12 | 20 N. RIVERA | 27.294 |
| 13 | 4 E. BONDI | 27.440 |
| 14 | 22 M. GUARINO | 27.545 |
| 15 | 37 L. VIEILLARD | 27.580 |
| 16 | 19 A. OUREDNICKOVA | 27.665 |
| 17 | 16 L. MICHEL | 27.686 |
| 18 | 58 P. RAMOS | 27.694 |
| 19 | 44 P. SOWA | 27.881 |
| 20 | 14 M. DOBBS | 27.903 |
| 21 | 88 D. DAL ZOTTO | 28.115 |
| 22 | 41 A. BARALE | 28.284 |
| 23 | 26 K. HAND | 28.359 |

SEG. 3

| | | |
|----|---------------------------|--------|
| 1 | 36 B. NEILA | 30.909 |
| 2 | 12 M. SARAPUECH | 30.992 |
| 3 | 96 R. PONZIANI | 31.102 |
| 4 | 66 K. DANAK | 31.216 |
| 5 | 83 A. MADRIGAL | 31.224 |
| 6 | 99 I. CARRENO | 31.284 |
| 7 | 46 P. RUIZ | 31.298 |
| 8 | 20 N. RIVERA | 31.504 |
| 9 | 8 T. RELPH | 31.523 |
| 10 | 58 P. RAMOS | 31.591 |
| 11 | 15 C. JONES | 31.604 |
| 12 | 11 Y. CERPA | 31.618 |
| 13 | 94 L. BOUDESSEUL | 31.725 |
| 14 | 19 A. OUREDNICKOVA | 31.725 |
| 15 | 16 L. MICHEL | 31.735 |
| 16 | 4 E. BONDI | 31.791 |
| 17 | 22 M. GUARINO | 32.083 |
| 18 | 14 M. DOBBS | 32.104 |
| 19 | 88 D. DAL ZOTTO | 32.189 |
| 20 | 37 L. VIEILLARD | 32.330 |
| 21 | 26 K. HAND | 32.367 |
| 22 | 44 P. SOWA | 32.670 |
| 23 | 41 A. BARALE | 32.730 |

SEG. 4

| | | |
|----|---------------------------|--------|
| 1 | 36 B. NEILA | 21.582 |
| 2 | 96 R. PONZIANI | 21.659 |
| 3 | 83 A. MADRIGAL | 21.666 |
| 4 | 12 M. SARAPUECH | 21.720 |
| 5 | 99 I. CARRENO | 21.790 |
| 6 | 20 N. RIVERA | 21.855 |
| 7 | 46 P. RUIZ | 21.894 |
| 8 | 15 C. JONES | 21.903 |
| 9 | 94 L. BOUDESSEUL | 21.967 |
| 10 | 66 K. DANAK | 21.978 |
| 11 | 58 P. RAMOS | 21.980 |
| 12 | 16 L. MICHEL | 22.133 |
| 13 | 8 T. RELPH | 22.150 |
| 14 | 11 Y. CERPA | 22.151 |
| 15 | 19 A. OUREDNICKOVA | 22.219 |
| 16 | 4 E. BONDI | 22.225 |
| 17 | 14 M. DOBBS | 22.232 |
| 18 | 88 D. DAL ZOTTO | 22.416 |
| 19 | 37 L. VIEILLARD | 22.532 |
| 20 | 22 M. GUARINO | 22.562 |
| 21 | 44 P. SOWA | 22.571 |
| 22 | 26 K. HAND | 22.701 |
| 23 | 41 A. BARALE | 22.971 |

02/05/2026

These data/results cannot be reproduced, stored and/or transmitted in whole or in part by any manner of electronic, mechanical, photocopying, recording, broadcasting or otherwise now known or herein after developed without the previous express consent by the copyright owner, except for reproduction in daily press and regular printed publications on sale to the public within 60 days of the event related to those data/results and always provided that copyright symbol appears together as follows below.

© DORNA WSBK ORGANIZATION Srl 2026

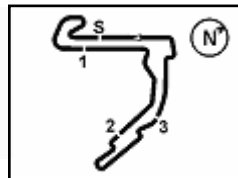

Balaton Park Circuit 4.075 m

Motul Hungarian Round, 1-3 May 2026

Ideal Times Warm Up 1

| No. | Rider | Nat | Bike | Seg. 1 | Seg. 2 | Seg. 3 | Seg. 4 | Ideal Time | | | |
|---------------------------|--------------------------|-----|---------------|------------------|------------------|------------------|------------------|-----------------|----------|-------|-------|
| | | | | Diff. 1 | Diff. 2 | Diff. 3 | Diff. 4 | Best Lap | Pos. | Diff. | |
| 1 | 36 B. NEILA | ESP | Yamaha YZF-R7 | 33.785 | 26.624 | 30.909 | 21.582 | 1'52.900 | 1'52.900 | 1 | |
| 2 | 96 R. PONZIANI | ITA | Yamaha YZF-R7 | 33.792 | 27.186 +0.020 | 31.102 | 21.659 +0.093 | 1'53.739 | 1'53.852 | 2 | 0.113 |
| 3 | 99 I. CARRENO | CHI | Yamaha YZF-R7 | 33.960 +0.018 | 26.787 | 31.284 | 21.790 +0.060 | 1'53.821 | 1'53.899 | 3 | 0.078 |
| 4 | 12 M. SARAPUECH | THA | Yamaha YZF-R7 | 34.243 | 26.976 | 30.992 | 21.720 | 1'53.931 | 1'53.931 | 4 | |
| 5 | 83 A. MADRIGAL | MEX | Yamaha YZF-R7 | 33.801 +0.184 | 27.261 +0.224 | 31.224 | 21.666 | 1'53.952 | 1'54.360 | 7 | 0.408 |
| 6 | 66 K. DANAK | POL | Yamaha YZF-R7 | 33.975 +0.245 | 26.896 | 31.216 | 21.978 +0.010 | 1'54.065 | 1'54.320 | 6 | 0.255 |
| 7 | 46 P. RUIZ | ESP | Yamaha YZF-R7 | 34.029 | 26.945 | 31.298 | 21.894 | 1'54.166 | 1'54.166 | 5 | |
| 8 | 15 C. JONES | GBR | Yamaha YZF-R7 | 34.227 | 27.062 +0.290 | 31.604 | 21.903 | 1'54.796 | 1'55.086 | 10 | 0.290 |
| 9 | 20 N. RIVERA | ESP | Yamaha YZF-R7 | 34.194 | 27.294 +0.132 | 31.504 | 21.855 | 1'54.847 | 1'54.979 | 8 | 0.132 |
| 10 | 94 L. BOUDESSEUL | FRA | Yamaha YZF-R7 | 33.991 +0.708 | 27.228 +0.243 | 31.725 | 21.967 +0.057 | 1'54.911 | 1'55.919 | 13 | 1.008 |
| 11 | 8 T. RELPH | AUS | Yamaha YZF-R7 | 34.096 +0.003 | 27.149 +0.096 | 31.523 | 22.150 | 1'54.918 | 1'55.017 | 9 | 0.099 |
| 12 | 11 Y. CERPA | ESP | Yamaha YZF-R7 | 34.208 | 27.190 | 31.618 | 22.151 +0.046 | 1'55.167 | 1'55.213 | 11 | 0.046 |
| 13 | 58 P. RAMOS | ESP | Yamaha YZF-R7 | 34.183 | 27.694 | 31.591 +0.040 | 21.980 | 1'55.448 | 1'55.488 | 12 | 0.040 |
| 14 | 4 E. BONDI | FRA | Yamaha YZF-R7 | 34.562 | 27.440 +0.225 | 31.791 | 22.225 +0.235 | 1'56.018 | 1'56.478 | 16 | 0.460 |
| 15 | 16 L. MICHEL | GER | Yamaha YZF-R7 | 34.551 | 27.686 | 31.735 | 22.133 | 1'56.105 | 1'56.105 | 14 | |
| 16 | 19 A. OUREDNIKOVA | CZE | Yamaha YZF-R7 | 34.547 | 27.665 | 31.725 | 22.219 | 1'56.156 | 1'56.156 | 15 | |
| 17 | 22 M. GUARINO | ITA | Yamaha YZF-R7 | 34.940 | 27.545 | 32.083 | 22.562 +0.026 | 1'57.130 | 1'57.156 | 17 | 0.026 |
| 18 | 14 M. DOBBS | USA | Yamaha YZF-R7 | 34.944 +0.055 | 27.903 | 32.104 | 22.232 +0.173 | 1'57.183 | 1'57.411 | 18 | 0.228 |
| 19 | 37 L. VIEILLARD | FRA | Yamaha YZF-R7 | 34.952 | 27.580 +0.370 | 32.330 | 22.532 | 1'57.394 | 1'57.764 | 19 | 0.370 |
| 20 | 88 D. DALZOTTO | ITA | Yamaha YZF-R7 | 35.071 | 28.115 | 32.189 +0.203 | 22.416 +0.342 | 1'57.791 | 1'58.336 | 21 | 0.545 |
| 21 | 44 P. SOWA | POL | Yamaha YZF-R7 | 35.063 +0.092 | 27.881 | 32.670 +0.003 | 22.571 | 1'58.185 | 1'58.280 | 20 | 0.095 |
| 22 | 26 K. HAND | GBR | Yamaha YZF-R7 | 35.152 | 28.359 | 32.367 +0.010 | 22.701 +0.049 | 1'58.579 | 1'58.638 | 22 | 0.059 |
| 23 | 41 A. BARALE | ITA | Yamaha YZF-R7 | 35.580 | 28.284 +0.028 | 32.730 +0.094 | 22.971 +0.043 | 1'59.565 | 1'59.730 | 23 | 0.165 |
| | 6 M. HERRERA | ESP | Yamaha YZF-R7 | | | | | | | | |
| Overall Ideal Time | | | | 33.785 | 26.624 | 30.909 | 21.582 | 1'52.900 | | | |

02/05/2026

These data/results cannot be reproduced, stored and/or transmitted in whole or in part by any manner of electronic, mechanical, photocopying, recording, broadcasting or otherwise now known or herein after developed without the previous express consent by the copyright owner, except for reproduction in daily press and regular printed publications on sale to the public within 60 days of the event related to those data/results and always provided that copyright symbol appears together as follows below.

© DORNA WSBK ORGANIZATION Srl 2026

FICR PERUGIA TIMING



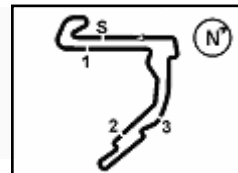

Motul Hungarian Round, 1-3 May 2026

Chronological Analysis Warm Up 1

| 1° 36 B. NEILA [1'52.900] | | | | | | | |
|---------------------------|---------------|---------------|---------------|---------------|-----------------|--------------|-------------|
| Lap | Seg1 | Seg2 | Seg3 | Seg4 | Lap Time | km/h | Local Time |
| | | 28.585 | 32.018 | 22.146 | | | 9:02'59.820 |
| 1 | 34.273 | 26.979 | 35.391 | 21.966 | 1'58.609 | 192,9 | 9:04'58.429 |
| 2 | 34.201 | 26.786 | 31.130 | 21.665 | 1'53.782 | 192,9 | 9:06'52.211 |
| 3 | 33.785 | 26.624 | 30.909 | 21.582 | 1'52.900 | 192,9 | 9:08'45.111 |
| 4 | 34.728 | 27.607 | 31.674 | 41.399 | 2'15.408P | 192,2 | 9:11'00.519 |

| 2° 96 R. PONZIANI [1'53.852] | | | | | | | |
|------------------------------|---------------|---------------|---------------|---------------|-----------------|--------------|-------------|
| Lap | Seg1 | Seg2 | Seg3 | Seg4 | Lap Time | km/h | Local Time |
| | | 28.508 | 32.153 | 22.254 | | | 9:03'21.717 |
| 1 | 34.383 | 27.186 | 31.427 | 21.803 | 1'54.799 | 194,2 | 9:05'16.516 |
| 2 | 34.100 | 27.246 | 31.269 | 21.781 | 1'54.396 | 192,9 | 9:07'10.912 |
| 3 | 33.806 | 27.271 | 31.413 | 21.659 | 1'54.149 | 194,9 | 9:09'05.061 |
| 4 | 33.792 | 27.206 | 31.102 | 21.752 | 1'53.852 | 192,5 | 9:10'58.913 |

| 3° 99 I. CARRENO [1'53.899] | | | | | | | |
|-----------------------------|---------------|---------------|---------------|---------------|-----------------|--------------|-------------|
| Lap | Seg1 | Seg2 | Seg3 | Seg4 | Lap Time | km/h | Local Time |
| | | 28.577 | 32.105 | 22.138 | | | 9:03'00.193 |
| 1 | 34.070 | 27.077 | 34.965 | 22.560 | 1'58.672 | 194,6 | 9:04'58.865 |
| 2 | 33.960 | 27.095 | 31.503 | 21.790 | 1'54.348 | 194,9 | 9:06'53.213 |
| 3 | 33.978 | 26.787 | 31.284 | 21.850 | 1'53.899 | 192,9 | 9:08'47.112 |
| 4 | 36.631 | 28.655 | 32.178 | 22.630 | 2'00.094 | 192,9 | 9:10'47.206 |

| 4° 12 M. SARAPUECH [1'53.931] | | | | | | | |
|-------------------------------|---------------|---------------|---------------|---------------|-----------------|--------------|-------------|
| Lap | Seg1 | Seg2 | Seg3 | Seg4 | Lap Time | km/h | Local Time |
| | | 29.577 | 37.790 | 25.366 | | | 9:02'53.797 |
| 1 | 34.714 | 27.484 | 32.067 | 22.179 | 1'56.444 | 192,5 | 9:04'50.241 |
| 2 | 34.551 | 27.216 | 31.483 | 21.977 | 1'55.227 | 193,5 | 9:06'45.468 |
| 3 | 38.213 | 27.624 | 31.345 | 21.912 | 1'59.094 | 194,2 | 9:08'44.562 |
| 4 | 34.243 | 26.976 | 30.992 | 21.720 | 1'53.931 | 192,9 | 9:10'38.493 |

| 5° 46 P. RUIZ [1'54.166] | | | | | | | |
|--------------------------|---------------|---------------|---------------|---------------|-----------------|--------------|-------------|
| Lap | Seg1 | Seg2 | Seg3 | Seg4 | Lap Time | km/h | Local Time |
| | | 29.149 | 32.418 | 22.650 | | | 9:02'51.654 |
| 1 | 34.765 | 27.308 | 31.534 | 22.058 | 1'55.665 | 189,5 | 9:04'47.319 |
| 2 | 34.140 | 27.437 | 32.690 | 22.114 | 1'56.381 | 191,8 | 9:06'43.700 |
| 3 | 34.206 | 26.968 | 31.534 | 22.103 | 1'54.811 | 190,8 | 9:08'38.511 |
| 4 | 34.029 | 26.945 | 31.298 | 21.894 | 1'54.166 | 192,9 | 9:10'32.677 |

| 6° 66 K. DANAK [1'54.320] | | | | | | | |
|---------------------------|---------------|---------------|---------------|---------------|-----------------|--------------|-------------|
| Lap | Seg1 | Seg2 | Seg3 | Seg4 | Lap Time | km/h | Local Time |
| | | 28.644 | 32.447 | 22.429 | | | 9:02'17.468 |
| 1 | 34.694 | 27.582 | 31.904 | 22.010 | 1'56.190 | 188,5 | 9:04'13.658 |
| 2 | 34.412 | 27.149 | 31.641 | 22.335 | 1'55.537 | 189,8 | 9:06'09.195 |
| 3 | 34.259 | 27.119 | 31.518 | 21.978 | 1'54.874 | 190,5 | 9:08'04.069 |
| 4 | 33.975 | 26.985 | 31.292 | 22.243 | 1'54.495 | 190,1 | 9:09'58.564 |
| 5 | 34.220 | 26.896 | 31.216 | 21.988 | 1'54.320 | 189,8 | 9:11'52.884 |

| 7° 83 A. MADRIGAL [1'54.360] | | | | | | | |
|------------------------------|---------------|---------------|---------------|---------------|-----------------|--------------|-------------|
| Lap | Seg1 | Seg2 | Seg3 | Seg4 | Lap Time | km/h | Local Time |
| | | 28.568 | 31.912 | 22.318 | | | 9:03'21.969 |
| 1 | 34.261 | 27.261 | 31.469 | 21.824 | 1'54.815 | 193,9 | 9:05'16.784 |
| 2 | 33.985 | 27.485 | 31.224 | 21.666 | 1'54.360 | 194,2 | 9:07'11.144 |
| 3 | 33.801 | 27.540 | 32.265 | 22.033 | 1'55.639 | 194,2 | 9:09'06.783 |
| 4 | 33.986 | 27.450 | 31.518 | 21.985 | 1'54.939 | 190,1 | 9:11'01.722 |

| 8° 20 N. RIVERA [1'54.979] | | | | | | | |
|----------------------------|--------|--------|--------|--------|----------|-------|-------------|
| Lap | Seg1 | Seg2 | Seg3 | Seg4 | Lap Time | km/h | Local Time |
| | | 28.266 | 34.887 | 22.477 | | | 9:02'45.185 |
| 1 | 34.769 | 27.827 | 32.286 | 22.213 | 1'57.095 | 191,2 | 9:04'42.280 |

| | | | | | | | |
|---|---------------|---------------|---------------|---------------|-----------------|--------------|-------------|
| 2 | 34.663 | 27.702 | 31.759 | 21.987 | 1'56.111 | 191,5 | 9:06'38.391 |
| 3 | 34.372 | 27.294 | 31.582 | 22.148 | 1'55.396 | 190,8 | 9:08'33.787 |
| 4 | 34.194 | 27.426 | 31.504 | 21.855 | 1'54.979 | 190,8 | 9:10'28.766 |

| 9° 8 T. RELPH [1'55.017] | | | | | | | |
|--------------------------|---------------|---------------|---------------|---------------|-----------------|--------------|-------------|
| Lap | Seg1 | Seg2 | Seg3 | Seg4 | Lap Time | km/h | Local Time |
| | | 28.136 | 32.186 | 23.204 | | | 9:03'33.717 |
| 1 | 34.339 | 27.484 | 31.767 | 22.469 | 1'56.059 | 191,5 | 9:05'29.776 |
| 2 | 34.132 | 27.348 | 31.735 | 22.336 | 1'55.551 | 190,8 | 9:07'25.327 |
| 3 | 34.096 | 27.149 | 31.559 | 22.533 | 1'55.337 | 190,1 | 9:09'20.664 |
| 4 | 34.099 | 27.245 | 31.523 | 22.150 | 1'55.017 | 190,5 | 9:11'15.681 |

| 10° 15 C. JONES [1'55.086] | | | | | | | |
|----------------------------|---------------|---------------|---------------|---------------|-----------------|--------------|-------------|
| Lap | Seg1 | Seg2 | Seg3 | Seg4 | Lap Time | km/h | Local Time |
| | | 32.947 | 34.416 | 22.413 | | | 9:04'43.298 |
| 1 | 34.339 | 27.419 | 31.730 | 21.949 | 1'55.437 | 194,9 | 9:06'38.735 |
| 2 | 34.523 | 27.062 | 31.701 | 21.997 | 1'55.283 | 194,6 | 9:08'34.018 |
| 3 | 34.227 | 27.352 | 31.604 | 21.903 | 1'55.086 | 195,3 | 9:10'29.104 |

| 11° 11 Y. CERPA [1'55.213] | | | | | | | |
|----------------------------|---------------|---------------|---------------|---------------|-----------------|--------------|-------------|
| Lap | Seg1 | Seg2 | Seg3 | Seg4 | Lap Time | km/h | Local Time |
| | | 30.138 | 33.054 | 22.779 | | | 9:03'16.885 |
| 1 | 34.849 | 27.539 | 32.000 | 22.342 | 1'56.730 | 193,2 | 9:05'13.615 |
| 2 | 34.750 | 27.713 | 31.769 | 22.151 | 1'56.383 | 192,9 | 9:07'09.998 |
| 3 | 34.413 | 27.567 | 31.901 | 22.049 | 1'55.930C | 192,9 | 9:09'05.928 |
| 4 | 34.208 | 27.190 | 31.618 | 22.197 | 1'55.213 | 193,9 | 9:11'01.141 |

| 12° 58 P. RAMOS [1'55.488] | | | | | | | |
|----------------------------|---------------|---------------|---------------|---------------|-----------------|--------------|-------------|
| Lap | Seg1 | Seg2 | Seg3 | Seg4 | Lap Time | km/h | Local Time |
| | | 29.315 | 32.423 | 22.681 | | | 9:07'57.022 |
| 1 | 34.825 | 27.875 | 31.591 | 21.992 | 1'56.283 | 190,5 | 9:09'53.305 |
| 2 | 34.183 | 27.694 | 31.631 | 21.980 | 1'55.488 | 191,8 | 9:11'48.793 |

| 13° 94 L. BOUDESSEUL [1'55.919] | | | | | | | |
|---------------------------------|---------------|---------------|---------------|---------------|-----------------|--------------|-------------|
| Lap | Seg1 | Seg2 | Seg3 | Seg4 | Lap Time | km/h | Local Time |
| | | 28.693 | 32.688 | 22.477 | | | 9:02'52.156 |
| 1 | 34.699 | 27.471 | 31.725 | 22.024 | 1'55.919 | 195,3 | 9:04'48.075 |
| 2 | 33.991 | 27.228 | 32.754 | 22.187 | 1'56.160 | 197,1 | 9:06'44.235 |
| 3 | 34.108 | 28.994 | 31.934 | 22.036 | 1'57.072 | 196,7 | 9:08'41.307 |
| 4 | 34.252 | 27.506 | 32.290 | 21.967 | 1'56.015 | 195,3 | 9:10'37.322 |

| 14° 16 L. MICHEL [1'56.105] | | | | | | | |
|-----------------------------|---------------|---------------|---------------|---------------|-----------------|--------------|-------------|
| Lap | Seg1 | Seg2 | Seg3 | Seg4 | Lap Time | km/h | Local Time |
| | | 29.354 | 32.548 | 22.704 | | | 9:02'19.109 |
| 1 | 35.362 | 28.620 | 32.025 | 22.478 | 1'58.485 | 193,5 | 9:04'17.594 |
| 2 | 34.835 | 28.122 | 31.760 | 22.247 | 1'56.964 | 192,9 | 9:06'14.558 |
| 3 | 34.759 | 28.063 | 31.874 | 22.345 | 1'57.041 | 193,2 | 9:08'11.599 |
| 4 | 34.551 | 27.686 | 31.735 | 22.133 | 1'56.105 | 192,5 | 9:10'07.704 |

| 15° 19 A. OUREDNIKOVA [1'56.156] | | | | | | | |
|----------------------------------|---------------|---------------|---------------|---------------|-----------------|--------------|-------------|
| Lap | Seg1 | Seg2 | Seg3 | Seg4 | Lap Time | km/h | Local Time |
| | | 29.058 | 32.803 | 22.700 | | | 9:02'20.234 |
| 1 | 35.025 | 28.231 | 32.729 | 22.580 | 1'58.565 | 188,5 | 9:04'18.799 |
| 2 | 34.900 | 27.887 | 32.004 | 22.531 | 1'57.322 | 190,5 | 9:06'16.121 |
| 3 | 34.630 | 27.725 | 32.102 | 22.254 | 1'56.711 | 190,1 | 9:08'12.832 |
| 4 | 34.547 | 27.665 | 31.725 | 22.219 | 1'56.156 | 190,1 | 9:10'08.988 |

| 16° 4 E. BONDI [1'56.478] | | | | | | | |
|---------------------------|--------|--------|--------|--------|----------|-------|-------------|
| Lap | Seg1 | Seg2 | Seg3 | Seg4 | Lap Time | km/h | Local Time |
| | | 30.406 | 35.709 | 23.032 | | | 9:02'46.392 |
| 1 | 35.472 | 28.051 | 32.612 | 23.191 | 1'59.326 | 187,5 | 9:04'45.718 |

02/05/2026 P = Pits In/Out - C = Lap Time Cancelled

These data/results cannot be reproduced, stored and/or transmitted in whole or in part by any manner of electronic, mechanical, photocopying, recording, broadcasting or otherwise now known or herein after developed without the previous express consent by the copyright owner, except for reproduction in daily press and regular printed publications on sale to the public within 60 days of the event related to those data/results and always provided that copyright symbol appears together as follows below.

© DORNA WSBK ORGANIZATION Srl 2026

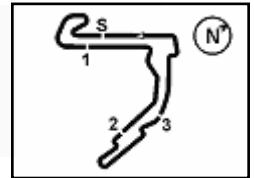

Motul Hungarian Round, 1-3 May 2026
Chronological Analysis Warm Up 1

| | | | | | | | |
|---|---------------|---------------|---------------|---------------|-----------------|--------------|-------------|
| 2 | 34.939 | 28.346 | 32.825 | 22.716 | 1'58.826 | 191,2 | 9:06'44.544 |
| 3 | 35.424 | 27.440 | 32.039 | 22.225 | 1'57.128 | 195,7 | 9:08'41.672 |
| 4 | 34.562 | 27.665 | 31.791 | 22.460 | 1'56.478 | 194,9 | 9:10'38.150 |

| 17° 22 M. GUARINO [1'57.156] | | | | | | | |
|------------------------------|---------------|---------------|---------------|---------------|-----------------|--------------|-------------|
| Lap | Seg.1 | Seg.2 | Seg.3 | Seg.4 | Lap Time | km/h | Local Time |
| | | 28.871 | 32.655 | 22.953 | | | 9:02'18.946 |
| 1 | 35.425 | 28.999 | 32.541 | 22.562 | 1'59.527 | 187,8 | 9:04'18.473 |
| 2 | 35.158 | 28.359 | 32.228 | 22.760 | 1'58.505 | 189,5 | 9:06'16.978 |
| 3 | 34.940 | 27.545 | 32.083 | 22.588 | 1'57.156 | 190,1 | 9:08'14.134 |
| 4 | 35.075 | 28.055 | 32.189 | 22.655 | 1'57.974 | 189,5 | 9:10'12.108 |

| 18° 14 M. DOBBS [1'57.411] | | | | | | | |
|----------------------------|---------------|---------------|---------------|---------------|-----------------|--------------|-------------|
| Lap | Seg.1 | Seg.2 | Seg.3 | Seg.4 | Lap Time | km/h | Local Time |
| | | 28.638 | 32.846 | 22.744 | | | 9:03'03.060 |
| 1 | 35.546 | 28.785 | 32.530 | 22.232 | 1'59.093 | 191,8 | 9:05'02.153 |
| 2 | 34.944 | 28.025 | 32.183 | 22.437 | 1'57.589 | 192,2 | 9:06'59.742 |
| 3 | 34.981 | 27.967 | 32.129 | 22.414 | 1'57.491 | 190,5 | 9:08'57.233 |
| 4 | 34.999 | 27.903 | 32.104 | 22.405 | 1'57.411 | 190,5 | 9:10'54.644 |

| 19° 37 L. VIEILLARD [1'57.764] | | | | | | | |
|--------------------------------|---------------|---------------|---------------|---------------|-----------------|--------------|-------------|
| Lap | Seg.1 | Seg.2 | Seg.3 | Seg.4 | Lap Time | km/h | Local Time |
| | | 30.330 | 34.444 | 23.334 | | | 9:02'32.670 |
| 1 | 36.114 | 28.422 | 33.005 | 22.884 | 2'00.425 | 188,8 | 9:04'33.095 |
| 2 | 35.346 | 28.267 | 37.374 | 23.043 | 2'04.030C | 189,8 | 9:06'37.125 |
| 3 | 36.695 | 27.580 | 36.265 | 22.259 | 2'02.799C | 189,1 | 9:08'39.924 |
| 4 | 34.952 | 27.950 | 32.330 | 22.532 | 1'57.764 | 191,8 | 9:10'37.688 |

| 20° 44 P. SOWA [1'58.280] | | | | | | | |
|---------------------------|---------------|---------------|---------------|---------------|-----------------|--------------|-------------|
| Lap | Seg.1 | Seg.2 | Seg.3 | Seg.4 | Lap Time | km/h | Local Time |
| | | 29.105 | 33.155 | 23.348 | | | 9:02'21.908 |
| 1 | 35.320 | 28.147 | 32.670 | 22.797 | 1'58.934 | 191,5 | 9:04'20.842 |
| 2 | 35.063 | 28.061 | 32.700 | 22.711 | 1'58.535 | 191,2 | 9:06'19.377 |
| 3 | 35.155 | 27.881 | 32.673 | 22.571 | 1'58.280 | 191,2 | 9:08'17.657 |
| 4 | 35.186 | 28.644 | 33.159 | 23.211 | 2'00.200 | 190,1 | 9:10'17.857 |

| 21° 88 D. DAL ZOTTO [1'58.336] | | | | | | | |
|--------------------------------|---------------|---------------|---------------|---------------|-----------------|--------------|-------------|
| Lap | Seg.1 | Seg.2 | Seg.3 | Seg.4 | Lap Time | km/h | Local Time |
| | | 29.690 | 33.801 | 23.377 | | | 9:02'37.072 |
| 1 | 36.891 | 30.266 | 33.453 | 23.200 | 2'03.810 | 190,1 | 9:04'40.882 |
| 2 | 36.008 | 28.598 | 32.189 | 22.416 | 1'59.211 | 189,1 | 9:06'40.093 |
| 3 | 35.071 | 28.115 | 32.392 | 22.758 | 1'58.336 | 191,5 | 9:08'38.429 |
| 4 | 35.390 | 28.233 | 32.524 | 22.546 | 1'58.693 | 190,5 | 9:10'37.122 |

| 22° 26 K. HAND [1'58.638] | | | | | | | |
|---------------------------|---------------|---------------|---------------|---------------|-----------------|--------------|-------------|
| Lap | Seg.1 | Seg.2 | Seg.3 | Seg.4 | Lap Time | km/h | Local Time |
| | | 30.059 | 33.762 | 23.413 | | | 9:04'02.766 |
| 1 | 36.220 | 28.960 | 33.671 | 23.092 | 2'01.943 | 189,5 | 9:06'04.709 |
| 2 | 36.592 | 29.509 | 32.367 | 22.701 | 2'01.169 | 190,5 | 9:08'05.878 |
| 3 | 35.152 | 28.359 | 32.377 | 22.750 | 1'58.638 | 190,8 | 9:10'04.516 |

| 23° 41 A. BARALE [1'59.730] | | | | | | | |
|-----------------------------|---------------|---------------|---------------|---------------|-----------------|--------------|-------------|
| Lap | Seg.1 | Seg.2 | Seg.3 | Seg.4 | Lap Time | km/h | Local Time |
| | | 29.605 | 33.532 | 23.401 | | | 9:02'25.229 |
| 1 | 35.919 | 28.284 | 32.894 | 23.125 | 2'00.222 | 188,5 | 9:04'25.451 |
| 2 | 36.268 | 28.428 | 33.127 | 22.971 | 2'00.794 | 185,9 | 9:06'26.245 |
| 3 | 35.631 | 28.502 | 32.730 | 23.019 | 1'59.882 | 188,8 | 9:08'26.127 |
| 4 | 35.580 | 28.312 | 32.824 | 23.014 | 1'59.730 | 187,8 | 9:10'25.857 |

02/05/2026 P = Pits In/Out - C = Lap Time Cancelled

These data/results cannot be reproduced, stored and/or transmitted in whole or in part by any manner of electronic, mechanical, photocopying, recording, broadcasting or otherwise now known or herein after developed without the previous express consent by the copyright owner, except for reproduction in daily press and regular printed publications on sale to the public within 60 days of the event related to those data/results and always provided that copyright symbol appears together as follows below.

© DORNA WSBK ORGANIZATION Srl 2026

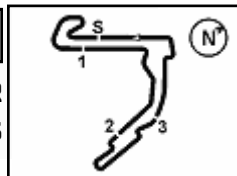

Motul Hungarian Round, 1-3 May 2026
Best Laps & Speeds

Balaton Park Circuit 4.075 m

| No. | Rider Bike | Nat | Best Lap | | FP | | SP | | WUP1 | | | | | | | | | | |
|-----|---|-----|-----------------------|-------|----------------|--------------|-----------------------|--------------|----------------------|--------------|--|--|--|--|--|--|--|--|--|
| | | | LL | SPD | LL | SPD | LL | SPD | LL | SPD | | | | | | | | | |
| 1 | 6 M. HERRERA Yamaha YZF-R7 | ESP | 1'52.264 24 | 194,2 | 1'54.179 12 | 192,2 | 1'52.264 12 | 194,2 | | | | | | | | | | | |
| 2 | 58 P. RAMOS Yamaha YZF-R7 | ESP | 1'52.826 23 | 193,2 | 1'55.154 12 | 193,2 | 1'52.826 9 | 189,8 | 1'55.488 2 | 191,8 | | | | | | | | | |
| 3 | 36 B. NEILA Yamaha YZF-R7 | ESP | 1'52.900 28 | 196,7 | 1'54.416 12 | 196,7 | 1'53.969 12 | 194,9 | 1'52.900 4 | 192,9 | | | | | | | | | |
| 4 | 96 R. PONZIANI Yamaha YZF-R7 | ITA | 1'53.587 21 | 194,9 | 1'54.366 11 | 193,9 | 1'53.587 6 | 191,8 | 1'53.852 4 | 194,9 | | | | | | | | | |
| 5 | 99 I. CARRENO Yamaha YZF-R7 | CHI | 1'53.899 26 | 196,4 | 1'58.878 11 | 196,4 | 1'56.502 11 | 195,3 | 1'53.899 4 | 194,9 | | | | | | | | | |
| 6 | 12 M. SARAPUECH Yamaha YZF-R7 | THA | 1'53.923 28 | 194,2 | 1'55.572 13 | 193,9 | 1'53.923 11 | 193,5 | 1'53.931 4 | 194,2 | | | | | | | | | |
| 7 | 46 P. RUIZ Yamaha YZF-R7 | ESP | 1'54.098 28 | 193,2 | 1'56.578 12 | 192,9 | 1'54.098 12 | 193,2 | 1'54.166 4 | 192,9 | | | | | | | | | |
| 8 | 8 T. RELPH Yamaha YZF-R7 | AUS | 1'54.167 28 | 192,5 | 1'55.787 13 | 192,5 | 1'54.167 11 | 188,5 | 1'55.017 4 | 191,5 | | | | | | | | | |
| 9 | 66 K. DANAK Yamaha YZF-R7 | POL | 1'54.320 29 | 195,3 | 1'57.196 12 | 195,3 | 1'55.479 12 | 189,5 | 1'54.320 5 | 190,5 | | | | | | | | | |
| 10 | 83 A. MADRIGAL Yamaha YZF-R7 | MEX | 1'54.360 22 | 194,2 | 1'56.172 11 | 194,2 | 1'54.457 7 | 190,5 | 1'54.360 4 | 194,2 | | | | | | | | | |
| 11 | 15 C. JONES Yamaha YZF-R7 | GBR | 1'54.648 26 | 197,1 | 1'56.050 12 | 194,2 | 1'54.648 11 | 197,1 | 1'55.086 3 | 195,3 | | | | | | | | | |
| 12 | 20 N. RIVERA Yamaha YZF-R7 | ESP | 1'54.694 28 | 192,9 | 1'56.585 12 | 192,9 | 1'54.694 12 | 189,1 | 1'54.979 4 | 191,5 | | | | | | | | | |
| 13 | 94 L. BOUDESSEUL Yamaha YZF-R7 | FRA | 1'54.705 28 | 199,3 | 1'58.191 12 | 199,3 | 1'54.705 12 | 192,9 | 1'55.919 4 | 197,1 | | | | | | | | | |
| 14 | 11 Y. CERPA Yamaha YZF-R7 | ESP | 1'55.213 29 | 197,1 | 1'57.762 13 | 197,1 | 1'55.622 12 | 195,3 | 1'55.213 4 | 193,9 | | | | | | | | | |
| 15 | 16 L. MICHEL Yamaha YZF-R7 | GER | 1'56.105 27 | 200,0 | 1'58.972 11 | 200,0 | 1'56.613 12 | 197,8 | 1'56.105 4 | 193,5 | | | | | | | | | |
| 16 | 19 A. OUREDNIKOVA Yamaha YZF-R7 | CZE | 1'56.156 27 | 198,2 | 1'58.178 12 | 198,2 | 1'56.847 11 | 192,5 | 1'56.156 4 | 190,5 | | | | | | | | | |
| 17 | 4 E. BONDI Yamaha YZF-R7 | FRA | 1'56.478 15 | 195,7 | 1'57.610 11 | 188,5 | | | 1'56.478 4 | 195,7 | | | | | | | | | |
| 18 | 14 M. DOBBS Yamaha YZF-R7 | USA | 1'56.963 28 | 195,7 | 1'58.342 13 | 195,7 | 1'56.963 11 | 193,5 | 1'57.411 4 | 192,2 | | | | | | | | | |
| 19 | 22 M. GUARINO Yamaha YZF-R7 | ITA | 1'57.156 28 | 190,1 | 2'00.743 12 | 189,8 | 1'58.573 12 | 188,2 | 1'57.156 4 | 190,1 | | | | | | | | | |
| 20 | 88 D. DALZOTTO Yamaha YZF-R7 | ITA | 1'57.200 27 | 194,2 | 1'59.811 11 | 193,2 | 1'57.200 12 | 194,2 | 1'58.336 4 | 191,5 | | | | | | | | | |
| 21 | 37 L. VIEILLARD Yamaha YZF-R7 | FRA | 1'57.330 28 | 193,9 | 2'00.224 12 | 193,5 | 1'57.330 12 | 193,9 | 1'57.764 4 | 191,8 | | | | | | | | | |
| 22 | 41 A. BARALE Yamaha YZF-R7 | ITA | 1'57.980 27 | 191,8 | 2'00.515 11 | 190,8 | 1'57.980 12 | 191,8 | 1'59.730 4 | 188,8 | | | | | | | | | |
| 23 | 44 P. SOWA Yamaha YZF-R7 | POL | 1'58.280 28 | 193,5 | 2'00.075 12 | 193,2 | 1'59.139 12 | 193,5 | 1'58.280 4 | 191,5 | | | | | | | | | |
| 24 | 26 K. HAND Yamaha YZF-R7 | GBR | 1'58.638 27 | 194,6 | 2'00.713 12 | 194,6 | 1'59.011 12 | 193,9 | 1'58.638 3 | 190,8 | | | | | | | | | |

02/05/2026

These data/results cannot be reproduced, stored and/or transmitted in whole or in part by any manner of electronic, mechanical, photocopying, recording, broadcasting or otherwise now known or herein after developed without the previous express consent by the copyright owner, except for reproduction in daily press and regular printed publications on sale to the public within 60 days of the event related to those data/results and always provided that copyright symbol appears together as follows below.

© DORNA WSBK ORGANIZATION Srl 2026

FICR PERUGIA TIMING



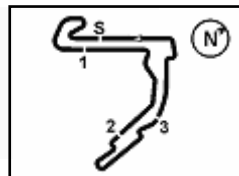

Balaton Park Circuit 4.075 m

Motul Hungarian Round, 1-3 May 2026

Weather Report Warm Up 1

Session started 09:00 - Session ended 9:12

Air Temperature

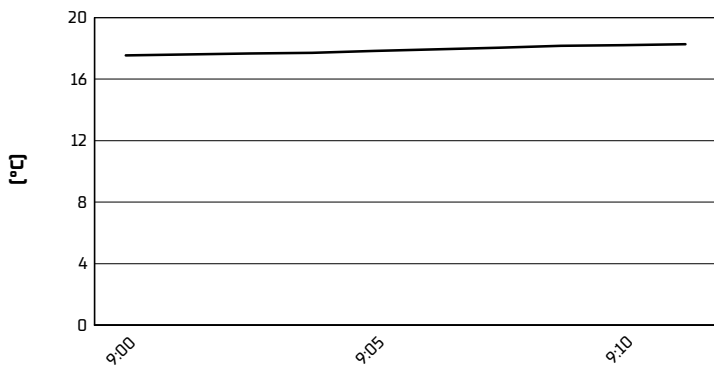

Track Temperature

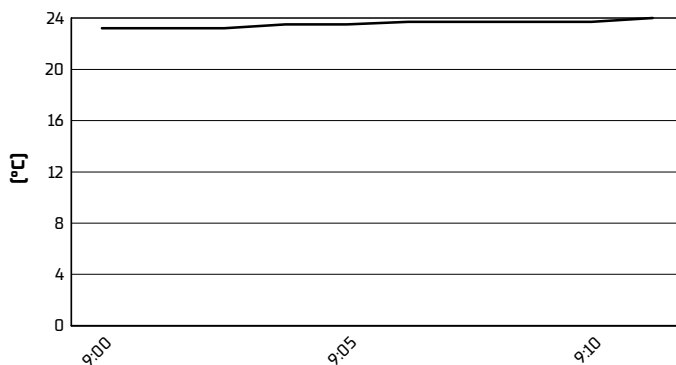

Air Pressure

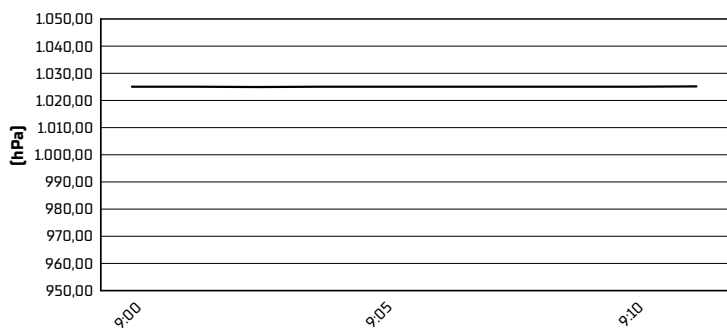

Humidity

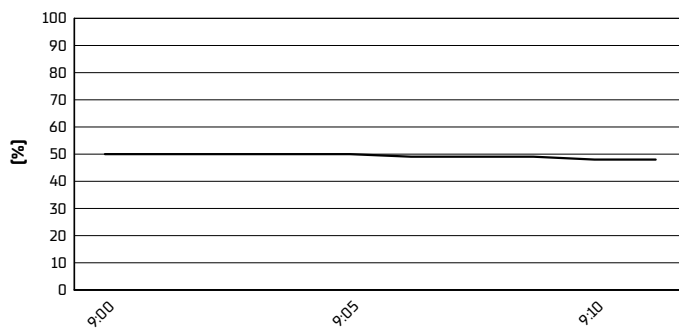

Wind Speed

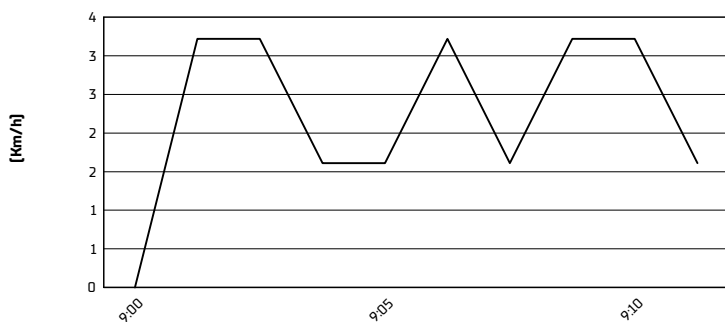

Wind Direction

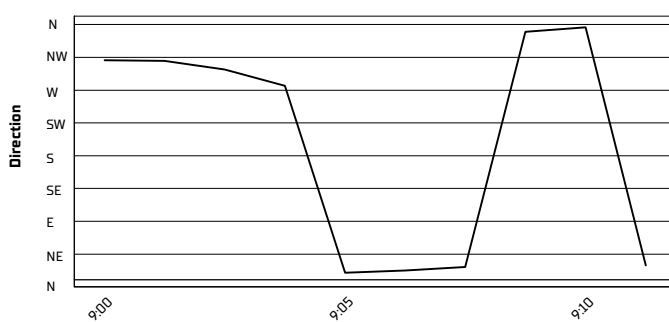

02/05/2026

These data/results cannot be reproduced, stored and/or transmitted in whole or in part by any manner of electronic, mechanical, photocopying, recording, broadcasting or otherwise now known or herein after developed without the previous express consent by the copyright owner, except for reproduction in daily press and regular printed publications on sale to the public within 60 days of the event related to those data/results and always provided that copyright symbol appears together as follows below.

© DORNA WSBK ORGANIZATION Srl 2026

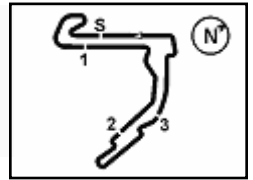

Motul Hungarian Round, 1-3 May 2026

Starting Grid - Race 1 (11 Laps x 4,075 km = 44,825 km)

| | | | | | | |
|---|----|---|----|--|----|---|
| 1 | 1 | 96 PONZIANI R. Yamaha 1'53.587 | 2 | 36 NEILA B. Yamaha 1'53.969 | 3 | 46 RUIZ P. Yamaha 1'54.098 |
| 2 | 4 | * 6 HERRERA M. Yamaha 1'52.264 | 5 | * 58 RAMOS P. Yamaha 1'52.826 | 6 | 8 RELPH T. Yamaha 1'54.167 |
| 3 | 7 | * 12 SARAPUECH M. Yamaha 1'53.923 | 8 | 15 JONES C. Yamaha 1'54.648 | 9 | 20 RIVERA N. Yamaha 1'54.694 |
| 4 | 10 | 94 BOUDESSEUL L. Yamaha 1'54.705 | 11 | * 83 MADRIGAL A. Yamaha 1'54.457 | 12 | 66 DANAK K. Yamaha 1'55.479 |
| 5 | 13 | 11 CERPA Y. Yamaha 1'55.622 | 14 | 99 CARRENO I. Yamaha 1'56.502 | 15 | 16 MICHEL L. Yamaha 1'56.613 |
| 6 | 16 | 19 OUREDNIKOVA A. Yamaha 1'56.847 | 17 | 14 DOBBS M. Yamaha 1'56.963 | 18 | 88 DAL ZOTTO D. Yamaha 1'57.200 |
| 7 | 19 | 37 VIEILLARD L. Yamaha 1'57.330 | 20 | 41 BARALE A. Yamaha 1'57.980 | 21 | 26 HAND K. Yamaha 1'59.011 |
| 8 | 22 | 44 SOWA P. Yamaha 1'59.139 | 23 | 4 BONDI E. Yamaha | 24 | * 22 GUARINO M. Yamaha 1'58.573 |

N.4 (Bondi E.) is allowed to start the race according to Art. 115.6 (FP)

N.6 (Herrera M.) has been penalized with a drop of 3 grid positions - Slow on racing line during superpole

N.58 (Ramos P.) has been penalized with a drop of 3 grid positions - Slow on racing line during superpole

N.12 (Sarapuech M.) has been penalized with a drop of 3 grid positions - Slow on racing line during superpole

N.83 (Madrigal A.) has been penalized with a drop of 3 grid positions - Slow on racing line during superpole

N.22 (Guarino M.) has been penalized with back of the grid penalty - Yellow flag procedure infringement during superpole

02/05/2026 The Race Director: **Stefano Carioia**

* = Penalized

These data/results cannot be reproduced, stored and/or transmitted in whole or in part by any manner of electronic, mechanical, photocopying, recording, broadcasting or otherwise now known or herein after developed without the previous express consent by the copyright owner, except for reproduction in daily press and regular printed publications on sale to the public within 60 days of the event related to those data/results and always provided that copyright symbol appears together as follows below. © DORNA WSBK ORGANIZATION Srl 2026