

Motul Hungarian Round, 1-3 May 2026
Results Warm Up 2

No.	Rider	Nat	Team	Bike	Time	Gap	Rel.	Laps	Speed	
									Avg	Max
1	46 P. RUIZ	ESP	PR46+1 Racing Team	Yamaha YZF-R7	1'53.833			4	128,873	190,5
2	58 P. RAMOS	ESP	Klint Racing Team	Yamaha YZF-R7	1'54.015	0.182	0.182	2	128,667	197,1
3	99 I. CARRENO	CHI	Pons Italika Racing FIMLA	Yamaha YZF-R7	1'54.618	0.785	0.603	3	127,990	192,5
4	11 Y. CERPA	ESP	MotosCerpa-Gradara Corse	Yamaha YZF-R7	1'54.790	0.957	0.172	4	127,799	193,9
5	96 R. PONZIANI	ITA	Klint Racing Team	Yamaha YZF-R7	1'54.800	0.967	0.010	2	127,787	195,3
6	12 M. SARAPUECH	THA	EEST NJT Racing Team	Yamaha YZF-R7	1'54.938	1.105	0.138	3	127,634	192,5
7	20 N. RIVERA	ESP	Terra & Vita GRT Yamaha WorldWCR	Yamaha YZF-R7	1'54.964	1.131	0.026	4	127,605	190,1
8	83 A. MADRIGAL	MEX	Pons Italika Racing FIMLA	Yamaha YZF-R7	1'55.193	1.360	0.229	2	127,351	189,1
9	15 C. JONES	GBR	Monster Energy Crescent Yamaha	Yamaha YZF-R7	1'55.727	1.894	0.534	3	126,764	191,5
10	66 K. DANAK	POL	Yamaha AD78 FIMLA	Yamaha YZF-R7	1'55.943	2.110	0.216	2	126,528	189,5
11	94 L. BOUDESSEUL	FRA	GMT94 Yamaha	Yamaha YZF-R7	1'55.985	2.152	0.042	5	126,482	192,9
12	37 L. VIEILLARD	FRA	FT Racing Academy	Yamaha YZF-R7	1'56.888	3.055	0.903	4	125,505	192,2
13	4 E. BONDI	FRA	FT Racing Academy	Yamaha YZF-R7	1'56.897	3.064	0.009	4	125,495	193,5
14	88 D. DAL ZOTTO	ITA	PATA AG Motorsport Italia	Yamaha YZF-R7	1'57.310	3.477	0.413	4	125,053	194,2
15	14 M. DOBBS	USA	YVS Sabadell Diva Racing	Yamaha YZF-R7	1'57.355	3.522	0.045	4	125,005	193,9
16	44 P. SOWA	POL	Team Trasimeno	Yamaha YZF-R7	1'57.378	3.545	0.023	4	124,981	193,2
17	41 A. BARALE	ITA	Hadden Racing Team	Yamaha YZF-R7	1'58.115	4.282	0.737	4	124,201	191,8
18	26 K. HAND	GBR	Team Trasimeno	Yamaha YZF-R7	1'58.289	4.456	0.174	4	124,018	193,9
19	22 M. GUARINO	ITA	Prata Motor Sport	Yamaha YZF-R7	1'58.622	4.789	0.333	4	123,670	189,5
20	19 A. OUREDNIKOVA	CZE	Dafitmotoracing	Yamaha YZF-R7	1'58.929	5.096	0.307	2	123,351	194,2
21	16 L. MICHEL	GER	TSL-Racing	Yamaha YZF-R7	1'59.763	5.930	0.834	2	122,492	192,5
----- Out 110% in this Session -----										
22	6 M. HERRERA	ESP	Terra & Vita GRT Yamaha WorldWCR	Yamaha YZF-R7				0		
23	8 T. RELPH	AUS	Full Throttle Racing	Yamaha YZF-R7				0		
24	36 B. NEILA	ESP	Ampito Crescent Yamaha	Yamaha YZF-R7				0		

Qualifying Lap Time [110% of 1'53.833]: 2'05.217

AIR	Humidity:	50%	Temp:	16°C
TRACK	Condition:	Dry	Temp:	24°C

Records	Pole	[SP]	2026	M.Herrera	1'52.264	130,670	Km/h
	Race	[RC1]	2026	P.Ramos	1'52.544	130,350	Km/h
	All Times	[SP]	2026	M.Herrera	1'52.264	130,670	Km/h

Start 09:00
End 09:12

The results are provisional until the end of the time limit for protests and appeals and the completion of the technical checks.

Clerk Of The Course: **Kocsik Tamas**
Publication Time: **09:15**

These data/results cannot be reproduced, stored and/or transmitted in whole or in part by any manner of electronic, mechanical, photocopying, recording, broadcasting or otherwise now known or herein after developed without the previous express consent by the copyright owner, except for reproduction in daily press and regular printed publications on sale to the public within 60 days of the event related to those data/results and always provided that copyright symbol appears together as follows below.

© DORNA WSBK ORGANIZATION Srl 2026

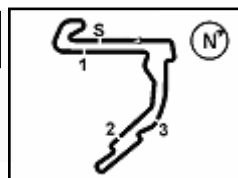

Motul Hungarian Round, 1-3 May 2026
Results Warm Up 2

Session Highlights

Local Time	No. Rider	Description
08.39.00		Start of Session
08.57.00		Start of Session
09.00.00		Start of Session
09.02.03	22 M. GUARINO	#22 Current Lap Time Cancelled - Exceeded Track Limits - Turn 15
09.02.15	22 M. GUARINO	#22 Lap Time Cancelled (First Lap) - Exceeded Track Limits - Turn 15
09.02.55	37 L. VIEILLARD	#37 Current Lap Time Cancelled - Exceeded Track Limits - Turn 13
09.03.25	37 L. VIEILLARD	#37 Lap Time Cancelled (First Lap) - Exceeded Track Limits - Turn 13
09.09.15	11 Y. CERPA	#11 Current Lap Time Cancelled - Exceeded Track Limits - Turn 15
09.09.28	11 Y. CERPA	#11 Lap Time Cancelled (1'58.155) - Exceeded Track Limits - Turn 15
09.12.12		End of Session

Fastest Laps Sequence

No.	Rider	Nat	Team	Bike	Local Time	Time	Gap	Avg
94	L. BOUDESSEUL	FRA	GMT94 Yamaha	Yamaha YZF-R7	09:04'07.797	1'56.192		126,257
46	P. RUIZ	ESP	PR46+1 Racing Team	Yamaha YZF-R7	09:05'44.606	1'55.225	-0.967	127,316
83	A. MADRIGAL	MEX	Pons Italika Racing FIMLA	Yamaha YZF-R7	09:07'01.932	1'55.193	-0.032	127,351
11	Y. CERPA	ESP	MotosCerpa-Gradara Corse	Yamaha YZF-R7	09:07'30.449	1'55.166	-0.027	127,381
46	P. RUIZ	ESP	PR46+1 Racing Team	Yamaha YZF-R7	09:07'39.184	1'54.578	-0.588	128,035
46	P. RUIZ	ESP	PR46+1 Racing Team	Yamaha YZF-R7	09:09'33.017	1'53.833	-0.745	128,873

03/05/2026 Start 09:00 End 09:12 The results are provisional until the end of the time limit for protests and appeals and the completion of the technical checks.

Clerk Of The Course: **Kocsik Tamas**
Publication Time: **09:15**

These data/results cannot be reproduced, stored and/or transmitted in whole or in part by any manner of electronic, mechanical, photocopying, recording, broadcasting or otherwise now known or herein after developed without the previous express consent by the copyright owner, except for reproduction in daily press and regular printed publications on sale to the public within 60 days of the event related to those data/results and always provided that copyright symbol appears together as follows below.

© DORNA WSBK ORGANIZATION Srl 2026

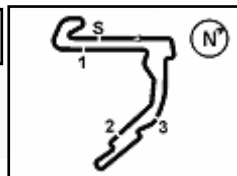

Motul Hungarian Round, 1-3 May 2026
Best Sectors & Speed Warm Up 2

BEST LAP

1	46	P. RUIZ	Yamaha YZF-R7	1'53.833
2	58	P. RAMOS	Yamaha YZF-R7	1'54.015
3	99	I. CARRENO	Yamaha YZF-R7	1'54.618
4	11	Y. CERPA	Yamaha YZF-R7	1'54.790
5	96	R. PONZIANI	Yamaha YZF-R7	1'54.800
6	12	M. SARAPUECH	Yamaha YZF-R7	1'54.938
7	20	N. RIVERA	Yamaha YZF-R7	1'54.964
8	83	A. MADRIGAL	Yamaha YZF-R7	1'55.193
9	15	C. JONES	Yamaha YZF-R7	1'55.727
10	66	K. DANAK	Yamaha YZF-R7	1'55.943
11	94	L. BOUDESSEUL	Yamaha YZF-R7	1'55.985
12	37	L. VIEILLARD	Yamaha YZF-R7	1'56.888
13	4	E. BONDI	Yamaha YZF-R7	1'56.897
14	88	D. DAL ZOTTO	Yamaha YZF-R7	1'57.310
15	14	M. DOBBS	Yamaha YZF-R7	1'57.355
16	44	P. SOWA	Yamaha YZF-R7	1'57.378
17	41	A. BARALE	Yamaha YZF-R7	1'58.115
18	26	K. HAND	Yamaha YZF-R7	1'58.289
19	22	M. GUARINO	Yamaha YZF-R7	1'58.622
20	19	A. OUREDNIKOVA	Yamaha YZF-R7	1'58.929
21	16	L. MICHEL	Yamaha YZF-R7	1'59.763
22	6	M. HERRERA	Yamaha YZF-R7	
23	8	T. RELPH	Yamaha YZF-R7	
24	36	B. NEILA	Yamaha YZF-R7	

SPEED

1	58	P. RAMOS	Yamaha YZF-R7	197,1
2	96	R. PONZIANI	Yamaha YZF-R7	195,3
3	19	A. OUREDNIKOVA	Yamaha YZF-R7	194,2
4	88	D. DAL ZOTTO	Yamaha YZF-R7	194,2
5	14	M. DOBBS	Yamaha YZF-R7	193,9
6	11	Y. CERPA	Yamaha YZF-R7	193,9
7	26	K. HAND	Yamaha YZF-R7	193,9
8	4	E. BONDI	Yamaha YZF-R7	193,5
9	44	P. SOWA	Yamaha YZF-R7	193,2
10	94	L. BOUDESSEUL	Yamaha YZF-R7	192,9
11	99	I. CARRENO	Yamaha YZF-R7	192,5
12	12	M. SARAPUECH	Yamaha YZF-R7	192,5
13	16	L. MICHEL	Yamaha YZF-R7	192,5
14	37	L. VIEILLARD	Yamaha YZF-R7	192,2
15	41	A. BARALE	Yamaha YZF-R7	191,8
16	15	C. JONES	Yamaha YZF-R7	191,5
17	46	P. RUIZ	Yamaha YZF-R7	190,5
18	20	N. RIVERA	Yamaha YZF-R7	190,1
19	22	M. GUARINO	Yamaha YZF-R7	189,5
20	66	K. DANAK	Yamaha YZF-R7	189,5
21	83	A. MADRIGAL	Yamaha YZF-R7	189,1

SEG. 1

1	58	P. RAMOS	33.953
2	46	P. RUIZ	33.957
3	99	I. CARRENO	34.072
4	96	R. PONZIANI	34.188
5	11	Y. CERPA	34.274
6	20	N. RIVERA	34.324
7	12	M. SARAPUECH	34.360
8	66	K. DANAK	34.392
9	94	L. BOUDESSEUL	34.418
10	15	C. JONES	34.560
11	83	A. MADRIGAL	34.595
12	4	E. BONDI	34.670
13	37	L. VIEILLARD	34.790
14	14	M. DOBBS	34.837
15	44	P. SOWA	34.888
16	88	D. DAL ZOTTO	34.965
17	26	K. HAND	35.038
18	19	A. OUREDNIKOVA	35.113
19	41	A. BARALE	35.139
20	16	L. MICHEL	35.273
21	22	M. GUARINO	35.421

SEG. 2

1	46	P. RUIZ	26.979
2	58	P. RAMOS	27.015
3	11	Y. CERPA	27.184
4	66	K. DANAK	27.201
5	99	I. CARRENO	27.220
6	94	L. BOUDESSEUL	27.322
7	15	C. JONES	27.323
8	83	A. MADRIGAL	27.386
9	37	L. VIEILLARD	27.396
10	20	N. RIVERA	27.430
11	12	M. SARAPUECH	27.440
12	96	R. PONZIANI	27.481
13	44	P. SOWA	27.769
14	14	M. DOBBS	27.946
15	4	E. BONDI	27.958
16	41	A. BARALE	27.993
17	22	M. GUARINO	28.086
18	16	L. MICHEL	28.281
19	88	D. DAL ZOTTO	28.282
20	19	A. OUREDNIKOVA	28.289
21	26	K. HAND	28.408

SEG. 3

1	58	P. RAMOS	31.059
2	46	P. RUIZ	31.062
3	12	M. SARAPUECH	31.108
4	20	N. RIVERA	31.179
5	11	Y. CERPA	31.212
6	83	A. MADRIGAL	31.260
7	96	R. PONZIANI	31.281
8	99	I. CARRENO	31.387
9	66	K. DANAK	31.504
10	15	C. JONES	31.643
11	88	D. DAL ZOTTO	31.854
12	94	L. BOUDESSEUL	31.881
13	4	E. BONDI	31.921
14	14	M. DOBBS	32.000
15	41	A. BARALE	32.013
16	26	K. HAND	32.184
17	22	M. GUARINO	32.209
18	37	L. VIEILLARD	32.210
19	44	P. SOWA	32.284
20	16	L. MICHEL	32.339
21	19	A. OUREDNIKOVA	32.864

SEG. 4

1	58	P. RAMOS	21.693
2	96	R. PONZIANI	21.761
3	46	P. RUIZ	21.835
4	99	I. CARRENO	21.918
5	83	A. MADRIGAL	21.952
6	11	Y. CERPA	21.983
7	66	K. DANAK	21.998
8	12	M. SARAPUECH	22.009
9	20	N. RIVERA	22.031
10	94	L. BOUDESSEUL	22.068
11	15	C. JONES	22.162
12	88	D. DAL ZOTTO	22.209
13	14	M. DOBBS	22.224
14	37	L. VIEILLARD	22.235
15	4	E. BONDI	22.337
16	44	P. SOWA	22.437
17	26	K. HAND	22.529
18	19	A. OUREDNIKOVA	22.663
19	41	A. BARALE	22.739
20	22	M. GUARINO	22.758
21	16	L. MICHEL	22.791

03/05/2026

These data/results cannot be reproduced, stored and/or transmitted in whole or in part by any manner of electronic, mechanical, photocopying, recording, broadcasting or otherwise now known or herein after developed without the previous express consent by the copyright owner, except for reproduction in daily press and regular printed publications on sale to the public within 60 days of the event related to those data/results and always provided that copyright symbol appears together as follows below.

© DORNA WSBK ORGANIZATION Srl 2026

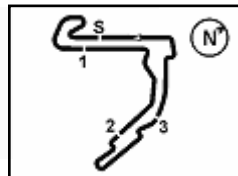

Balaton Park Circuit 4.075 m

Motul Hungarian Round, 1-3 May 2026

Ideal Times Warm Up 2

No.	Rider	Nat	Bike	Seg. 1	Seg. 2	Seg. 3	Seg. 4	Ideal Time		
				Diff. 1	Diff. 2	Diff. 3	Diff. 4	Best Lap	Pos.	Diff.
1	58 P. RAMOS	ESP	Yamaha YZF-R7	33.953	27.015	31.059 +0.295	21.693	1'53.720 1'54.015	2	0.295
2	46 P. RUIZ	ESP	Yamaha YZF-R7	33.957	26.979	31.062	21.835	1'53.833 1'53.833	1	
3	99 I. CARRENO	CHI	Yamaha YZF-R7	34.072	27.220	31.387	21.918 +0.021	1'54.597 1'54.618	3	0.021
4	11 Y. CERPA	ESP	Yamaha YZF-R7	34.274 +0.137	27.184	31.212	21.983	1'54.653 1'54.790	4	0.137
5	96 R. PONZIANI	ITA	Yamaha YZF-R7	34.188 +0.051	27.481 +0.038	31.281	21.761	1'54.711 1'54.800	5	0.089
6	12 M. SARAPUECH	THA	Yamaha YZF-R7	34.360	27.440 +0.021	31.108	22.009	1'54.917 1'54.938	6	0.021
7	20 N. RIVERA	ESP	Yamaha YZF-R7	34.324	27.430	31.179	22.031	1'54.964 1'54.964	7	
8	66 K. DANAK	POL	Yamaha YZF-R7	34.392 +0.381	27.201 +0.467	31.504	21.998	1'55.095 1'55.943	10	0.848
9	83 A. MADRIGAL	MEX	Yamaha YZF-R7	34.595	27.386	31.260	21.952	1'55.193 1'55.193	8	
10	15 C. JONES	GBR	Yamaha YZF-R7	34.560	27.323	31.643	22.162 +0.039	1'55.688 1'55.727	9	0.039
11	94 L. BOUDESSEUL	FRA	Yamaha YZF-R7	34.418 +0.191	27.322 +0.014	31.881 +0.091	22.068	1'55.689 1'55.985	11	0.296
12	37 L. VIEILLARD	FRA	Yamaha YZF-R7	34.790 +0.097	27.396	32.210	22.235 +0.160	1'56.631 1'56.888	12	0.257
13	4 E. BONDI	FRA	Yamaha YZF-R7	34.670 +0.011	27.958	31.921	22.337	1'56.886 1'56.897	13	0.011
14	14 M. DOBBS	USA	Yamaha YZF-R7	34.837 +0.348	27.946	32.000	22.224	1'57.007 1'57.355	15	0.348
15	88 D. DALZOTTO	ITA	Yamaha YZF-R7	34.965	28.282	31.854	22.209	1'57.310 1'57.310	14	
16	44 P. SOWA	POL	Yamaha YZF-R7	34.888	27.769	32.284	22.437	1'57.378 1'57.378	16	
17	41 A. BARALE	ITA	Yamaha YZF-R7	35.139 +0.227	27.993	32.013	22.739 +0.004	1'57.884 1'58.115	17	0.231
18	26 K. HAND	GBR	Yamaha YZF-R7	35.038	28.408	32.184	22.529 +0.130	1'58.159 1'58.289	18	0.130
19	22 M. GUARINO	ITA	Yamaha YZF-R7	35.421	28.086	32.209	22.758 +0.148	1'58.474 1'58.622	19	0.148
20	16 L. MICHEL	GER	Yamaha YZF-R7	35.273 +0.680	28.281 +0.399	32.339	22.791	1'58.684 1'59.763	21	1.079
21	19 A. OUREDNIKOVA	CZE	Yamaha YZF-R7	35.113	28.289	32.864	22.663	1'58.929 1'58.929	20	
	6 M. HERRERA	ESP	Yamaha YZF-R7							
	8 T. RELPH	AUS	Yamaha YZF-R7							
	36 B. NEILA	ESP	Yamaha YZF-R7							
Overall Ideal Time				33.953	26.979	31.059	21.693	1'53.684		

03/05/2026

These data/results cannot be reproduced, stored and/or transmitted in whole or in part by any manner of electronic, mechanical, photocopying, recording, broadcasting or otherwise now known or herein after developed without the previous express consent by the copyright owner, except for reproduction in daily press and regular printed publications on sale to the public within 60 days of the event related to those data/results and always provided that copyright symbol appears together as follows below.

© DORNA WSBK ORGANIZATION Srl 2026

FICR PERUGIA TIMING



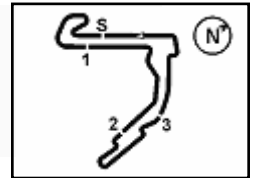

**Motul Hungarian Round, 1-3 May 2026
Chronological Analysis Warm Up 2**

1° 46 P. RUIZ [1'53.833]

Lap	Seg1	Seg2	Seg3	Seg4	Lap Time	km/h	Local Time
		28.943	32.492	22.316			9:03'49.381
1	34.328	27.482	31.425	21.990	1'55.225	189,5	9:05'44.606
2	34.102	27.097	31.254	22.125	1'54.578	190,1	9:07'39.184
3	33.957	26.979	31.062	21.835	1'53.833	190,1	9:09'33.017
4	35.732	28.944	33.063	39.256	2'16.995P	190,5	9:11'50.012

3	34.560	27.323	31.643	22.201	1'55.727	190,8	9:10'43.522
---	---------------	---------------	---------------	--------	-----------------	-------	-------------

2° 58 P. RAMOS [1'54.015]

Lap	Seg1	Seg2	Seg3	Seg4	Lap Time	km/h	Local Time
		28.381	32.055	21.964			9:06'26.474
1	34.254	27.337	31.059	21.952	1'54.602	192,9	9:08'21.076
2	33.953	27.015	31.354	21.693	1'54.015	197,1	9:10'15.091

10° 66 K. DANAK [1'55.943]

Lap	Seg1	Seg2	Seg3	Seg4	Lap Time	km/h	Local Time
			30.330	32.323	22.304		9:04'01.606
1	34.773	27.668	31.504	21.998	1'55.943	189,1	9:05'57.549
2	34.392	27.201	31.648	38.745	2'11.986P	189,5	9:08'09.535

3° 99 I. CARRENO [1'54.618]

Lap	Seg1	Seg2	Seg3	Seg4	Lap Time	km/h	Local Time
		35.557	37.456	22.986			9:03'49.952
1	34.436	27.404	31.591	21.918	1'55.349	191,2	9:05'45.301
2	34.072	27.220	31.387	21.939	1'54.618	192,5	9:07'39.919
3	36.371	30.109	32.882	50.254	2'29.616P	192,2	9:10'09.535

11° 94 L. BOUDESSEUL [1'55.985]

Lap	Seg1	Seg2	Seg3	Seg4	Lap Time	km/h	Local Time
		28.074	32.332	22.293			9:02'11.605
1	34.663	27.491	31.881	22.157	1'56.192	192,5	9:04'07.797
2	34.437	29.147	32.004	22.386	1'57.974	192,9	9:06'05.771
3	34.418	27.322	32.082	22.248	1'56.070	192,9	9:08'01.841
4	34.732	27.748	32.407	23.064	1'57.951	192,9	9:09'59.792
5	34.609	27.336	31.972	22.068	1'55.985	192,2	9:11'55.777

4° 11 Y. CERPA [1'54.790]

Lap	Seg1	Seg2	Seg3	Seg4	Lap Time	km/h	Local Time
		36.676	32.617	22.594			9:03'37.065
1	35.351	28.171	31.750	22.946	1'58.218	192,5	9:05'35.283
2	34.345	27.198	31.568	22.055	1'55.166	193,2	9:07'30.449
3	34.274	27.470	31.597	24.814	1'58.155C	193,9	9:09'28.604
4	34.411	27.184	31.212	21.983	1'54.790	191,8	9:11'23.394

12° 37 L. VIEILLARD [1'56.888]

Lap	Seg1	Seg2	Seg3	Seg4	Lap Time	km/h	Local Time
		28.602	41.274	23.388			9:03'25.866
1	35.017	28.285	32.484	22.549	1'58.335	188,5	9:05'24.201
2	36.362	29.284	39.369	22.333	2'07.348	189,1	9:07'31.549
3	34.790	27.711	32.310	22.235	1'57.046	192,2	9:09'28.595
4	34.887	27.396	32.210	22.395	1'56.888	190,5	9:11'25.483

5° 96 R. PONZIANI [1'54.800]

Lap	Seg1	Seg2	Seg3	Seg4	Lap Time	km/h	Local Time
		28.352	31.745	21.902			9:06'16.852
1	34.188	27.481	31.413	21.770	1'54.852	195,3	9:08'11.704
2	34.239	27.519	31.281	21.761	1'54.800	192,5	9:10'06.504

13° 4 E. BONDI [1'56.897]

Lap	Seg1	Seg2	Seg3	Seg4	Lap Time	km/h	Local Time
		28.705	32.839	22.589			9:02'27.540
1	34.869	28.554	32.312	22.410	1'58.145	192,2	9:04'25.685
2	34.670	28.187	32.049	22.639	1'57.545	192,2	9:06'23.230
3	34.934	27.999	32.241	22.404	1'57.578	193,5	9:08'20.808
4	34.681	27.958	31.921	22.337	1'56.897	189,8	9:10'17.705

6° 12 M. SARAPUECH [1'54.938]

Lap	Seg1	Seg2	Seg3	Seg4	Lap Time	km/h	Local Time
		38.089	33.644	23.236			9:04'04.963
1	34.734	27.440	31.405	22.031	1'55.610	191,8	9:06'00.573
2	34.360	27.461	31.108	22.009	1'54.938	192,5	9:07'55.511
3	38.961	32.999	32.452	50.712	2'35.124P	190,1	9:10'30.635

14° 88 D. DAL ZOTTO [1'57.310]

Lap	Seg1	Seg2	Seg3	Seg4	Lap Time	km/h	Local Time
		29.336	33.014	23.003			9:02'37.017
1	35.192	28.593	32.056	22.333	1'58.174	190,5	9:04'35.191
2	34.965	28.282	31.854	22.209	1'57.310	190,8	9:06'32.501
3	35.161	28.499	32.180	22.678	1'58.518	194,2	9:08'31.019
4	35.044	28.373	32.233	22.885	1'58.535	189,5	9:10'29.554

7° 20 N. RIVERA [1'54.964]

Lap	Seg1	Seg2	Seg3	Seg4	Lap Time	km/h	Local Time
		29.427	32.715	22.683			9:03'36.713
1	35.426	28.040	31.778	22.510	1'57.754	189,8	9:05'34.467
2	34.518	27.642	31.599	22.145	1'55.904	189,5	9:07'30.371
3	34.947	27.613	31.996	22.440	1'56.996	189,8	9:09'27.367
4	34.324	27.430	31.179	22.031	1'54.964	190,1	9:11'22.331

15° 14 M. DOBBS [1'57.355]

Lap	Seg1	Seg2	Seg3	Seg4	Lap Time	km/h	Local Time
		29.047	33.070	22.322			9:03'50.447
1	34.837	28.211	34.030	22.552	1'59.630	193,9	9:05'50.077
2	35.292	27.999	32.064	22.386	1'57.741	191,8	9:07'47.818
3	35.042	28.277	32.113	22.593	1'58.025	190,5	9:09'45.843
4	35.185	27.946	32.000	22.224	1'57.355	190,5	9:11'43.198

8° 83 A. MADRIGAL [1'55.193]

Lap	Seg1	Seg2	Seg3	Seg4	Lap Time	km/h	Local Time
		28.247	31.773	22.048			9:05'06.739
1	34.595	27.386	31.260	21.952	1'55.193	188,8	9:07'01.932
2	35.397	29.105	33.479	41.929	2'19.910P	189,1	9:09'21.842

16° 44 P. SOWA [1'57.378]

Lap	Seg1	Seg2	Seg3	Seg4	Lap Time	km/h	Local Time
		29.016	33.378	23.000			9:02'25.748
1	35.180	28.356	32.783	22.689	1'59.008	190,8	9:04'24.756
2	34.981	28.210	32.478	22.587	1'58.256	190,8	9:06'23.012
3	34.947	28.195	32.869	22.711	1'58.722	190,8	9:08'21.734
4	34.888	27.769	32.284	22.437	1'57.378	193,2	9:10'19.112

9° 15 C. JONES [1'55.727]

Lap	Seg1	Seg2	Seg3	Seg4	Lap Time	km/h	Local Time
		30.430	34.012	22.515			9:04'54.888
1	34.670	27.624	31.820	22.401	1'56.515	191,5	9:06'51.403
2	34.668	27.611	31.951	22.162	1'56.392	189,5	9:08'47.795

17° 41 A. BARALE [1'58.115]

Lap	Seg1	Seg2	Seg3	Seg4	Lap Time	km/h	Local Time
			28.965	33.406	23.117		9:02'26.650
1	35.473	28.574	32.434	22.988	1'59.469	190,1	9:04'26.119

03/05/2026 P = Pits In/Out - C = Lap Time Cancelled

These data/results cannot be reproduced, stored and/or transmitted in whole or in part by any manner of electronic, mechanical, photocopying, recording, broadcasting or otherwise now known or herein after developed without the previous express consent by the copyright owner, except for reproduction in daily press and regular printed publications on sale to the public within 60 days of the event related to those data/results and always provided that copyright symbol appears together as follows below.

© DORNA WSBK ORGANIZATION Srl 2026

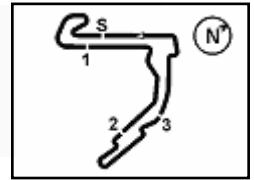

**Motul Hungarian Round, 1-3 May 2026
Chronological Analysis Warm Up 2**

2	35.139	28.255	32.714	22.979	1'59.087	191,8	9:06'25.206
3	35.366	27.993	32.013	22.743	1'58.115	188,8	9:08'23.321
4	35.143	28.303	32.230	22.739	1'58.415	189,5	9:10'21.736

18° 26 K. HAND [1'58.289]							
Lap	Seg.1	Seg.2	Seg.3	Seg.4	Lap Time	km/h	Local Time
		29.676	33.596	23.238			9:02'31.805
1	35.844	29.187	32.898	22.948	2'00.877	190,8	9:04'32.682
2	35.533	28.717	32.608	22.862	1'59.720	190,5	9:06'32.402
3	35.483	28.750	32.275	22.529	1'59.037	190,5	9:08'31.439
4	35.038	28.408	32.184	22.659	1'58.289	193,9	9:10'29.728

19° 22 M. GUARINO [1'58.622]							
Lap	Seg.1	Seg.2	Seg.3	Seg.4	Lap Time	km/h	Local Time
		29.118	32.988	23.798		C	9:02'15.278
1	36.968	28.434	32.642	22.891	2'00.935	188,2	9:04'16.213
2	35.601	28.258	32.708	22.758	1'59.325	189,5	9:06'15.538
3	35.421	28.086	32.209	22.906	1'58.622	189,1	9:08'14.160
4	39.821	35.890	33.628	45.036	2'34.375P	188,8	9:10'48.535

20° 19 A. OUREDNIKOVA [1'58.929]							
Lap	Seg.1	Seg.2	Seg.3	Seg.4	Lap Time	km/h	Local Time
		29.304	33.485	22.943			9:02'26.007
1	35.113	28.289	32.864	22.663	1'58.929	191,2	9:04'24.936
2	35.375	28.825	32.902	45.867	2'22.969P	194,2	9:06'47.905

21° 16 L. MICHEL [1'59.763]							
Lap	Seg.1	Seg.2	Seg.3	Seg.4	Lap Time	km/h	Local Time
		29.412	33.546	23.330			9:02'15.360
1	35.953	28.680	32.339	22.791	1'59.763	192,5	9:04'15.123
2	35.273	28.281	32.536	40.342	2'16.432P	192,5	9:06'31.555

03/05/2026 P = Pits In/Out - C = Lap Time Cancelled

These data/results cannot be reproduced, stored and/or transmitted in whole or in part by any manner of electronic, mechanical, photocopying, recording, broadcasting or otherwise now known or herein after developed without the previous express consent by the copyright owner, except for reproduction in daily press and regular printed publications on sale to the public within 60 days of the event related to those data/results and always provided that copyright symbol appears together as follows below.

© DORNA WSBK ORGANIZATION Srl 2026

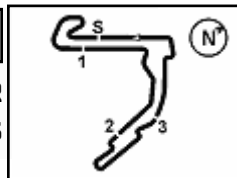

Motul Hungarian Round, 1-3 May 2026
Best Laps & Speeds

No.	Rider Bike	Nat	Best Lap		FP		SP		WUP1		RC1		WUP2				
			LL	SPD	LL	SPD	LL	SPD	LL	SPD	LL	SPD	LL	SPD			
1	6 M. HERRERA Yamaha YZF-R7	ESP	1'52.264 33 196,0		1'54.179 12 192,2		1'52.264 12 194,2				1'52.686 9 196,0						
2	58 P. RAMOS Yamaha YZF-R7	ESP	1'52.544 34 198,2		1'55.154 12 193,2		1'52.826 9 189,8		1'55.488 2 191,8		1'52.544 9 198,2	1'54.015 2 197,1					
3	36 B. NEILA Yamaha YZF-R7	ESP	1'52.626 37 196,7		1'54.416 12 196,7		1'53.969 12 194,9		1'52.900 4 192,9		1'52.626 9 195,3						
4	96 R. PONZIANI Yamaha YZF-R7	ITA	1'52.674 32 197,4		1'54.366 11 193,9		1'53.587 6 191,8		1'53.852 4 194,9		1'52.674 9 197,4	1'54.800 2 195,3					
5	12 M. SARAPUECH Yamaha YZF-R7	THA	1'53.692 40 199,3		1'55.572 13 193,9		1'53.923 11 193,5		1'53.931 4 194,2		1'53.692 9 199,3	1'54.938 3 192,5					
6	99 I. CARRENO Yamaha YZF-R7	CHI	1'53.899 38 196,4		1'58.878 11 196,4		1'56.502 11 195,3		1'53.899 4 194,9		1'54.330 9 194,6	1'54.618 3 192,5					
7	94 L. BOUDESSEUL Yamaha YZF-R7	FRA	1'54.002 42 199,3		1'58.191 12 199,3		1'54.705 12 192,9		1'55.919 4 197,1		1'54.002 9 198,5	1'55.985 5 192,9					
8	20 N. RIVERA Yamaha YZF-R7	ESP	1'54.034 41 196,7		1'56.585 12 192,9		1'54.694 12 189,1		1'54.979 4 191,5		1'54.034 9 196,7	1'54.964 4 190,1					
9	46 P. RUIZ Yamaha YZF-R7	ESP	1'53.833 41 195,3		1'56.578 12 192,9		1'54.098 12 193,2		1'54.166 4 192,9		1'54.110 9 195,3	1'53.833 4 190,5					
10	83 A. MADRIGAL Yamaha YZF-R7	MEX	1'54.128 33 194,6		1'56.172 11 194,2		1'54.457 7 190,5		1'54.360 4 194,2		1'54.128 9 194,6	1'55.193 2 189,1					
11	15 C. JONES Yamaha YZF-R7	GBR	1'54.137 38 197,1		1'56.050 12 194,2		1'54.648 11 197,1		1'55.086 3 195,3		1'54.137 9 196,0	1'55.727 3 191,5					
12	8 T. RELPH Yamaha YZF-R7	AUS	1'54.167 37 194,6		1'55.787 13 192,5		1'54.167 11 188,5		1'55.017 4 191,5		1'54.379 9 194,6						
13	66 K. DANAK Yamaha YZF-R7	POL	1'54.320 40 195,3		1'57.196 12 195,3		1'55.479 12 189,5		1'54.320 5 190,5		1'54.960 9 195,3	1'55.943 2 189,5					
14	88 D. DALZOTTO Yamaha YZF-R7	ITA	1'55.186 40 197,4		1'59.811 11 193,2		1'57.200 12 194,2		1'58.336 4 191,5		1'55.186 9 197,4	1'57.310 4 194,2					
15	11 Y. CERPA Yamaha YZF-R7	ESP	1'54.790 42 197,1		1'57.762 13 197,1		1'55.622 12 195,3		1'55.213 4 193,9		1'55.615 9 192,9	1'54.790 4 193,9					
16	19 A. OUREDNICKOVA Yamaha YZF-R7	CZE	1'55.706 37 198,2		1'58.178 12 198,2		1'56.847 11 192,5		1'56.156 4 190,5		1'55.706 8 193,9	1'58.929 2 194,2					
17	16 L. MICHEL Yamaha YZF-R7	GER	1'55.866 38 200,0		1'58.972 11 200,0		1'56.613 12 197,8		1'56.105 4 193,5		1'55.866 9 194,9	1'59.763 2 192,5					
18	14 M. DOBBS Yamaha YZF-R7	USA	1'56.260 41 196,4		1'58.342 13 195,7		1'56.963 11 193,5		1'57.411 4 192,2		1'56.260 9 196,4	1'57.355 4 193,9					
19	4 E. BONDI Yamaha YZF-R7	FRA	1'56.478 19 195,7		1'57.610 11 188,5				1'56.478 4 195,7			1'56.897 4 193,5					
20	37 L. VIEILLARD Yamaha YZF-R7	FRA	1'56.500 41 193,9		2'00.224 12 193,5		1'57.330 12 193,9		1'57.764 4 191,8		1'56.500 9 193,2	1'56.888 4 192,2					
21	22 M. GUARINO Yamaha YZF-R7	ITA	1'57.156 41 191,8		2'00.743 12 189,8		1'58.573 12 188,2		1'57.156 4 190,1		1'58.024 9 191,8	1'58.622 4 189,5					
22	26 K. HAND Yamaha YZF-R7	GBR	1'57.774 40 195,7		2'00.713 12 194,6		1'59.011 12 193,9		1'58.638 3 190,8		1'57.774 9 195,7	1'58.289 4 193,9					
23	41 A. BARALE Yamaha YZF-R7	ITA	1'57.932 40 191,8		2'00.515 11 190,8		1'57.980 12 191,8		1'59.730 4 188,8		1'57.932 9 191,8	1'58.115 4 191,8					
24	44 P. SOWA Yamaha YZF-R7	POL	1'57.378 41 195,7		2'00.075 12 193,2		1'59.139 12 193,5		1'58.280 4 191,5		1'57.993 9 195,7	1'57.378 4 193,2					

03/05/2026

These data/results cannot be reproduced, stored and/or transmitted in whole or in part by any manner of electronic, mechanical, photocopying, recording, broadcasting or otherwise now known or herein after developed without the previous express consent by the copyright owner, except for reproduction in daily press and regular printed publications on sale to the public within 60 days of the event related to those data/results and always provided that copyright symbol appears together as follows below.

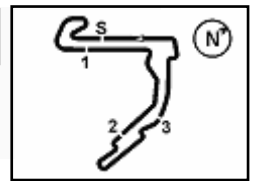
© DORNA WSBK ORGANIZATION Srl 2026



Balaton Park Circuit 4.075 m

Motul Hungarian Round, 1-3 May 2026

Weather Report Warm Up 2

Session started 09:00 - Session ended 9:12

Air Temperature

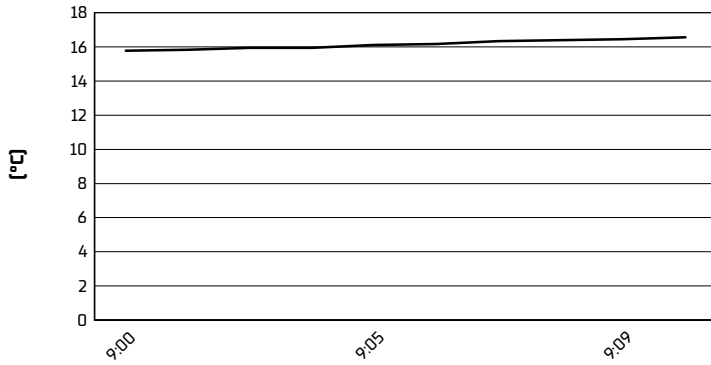

Track Temperature

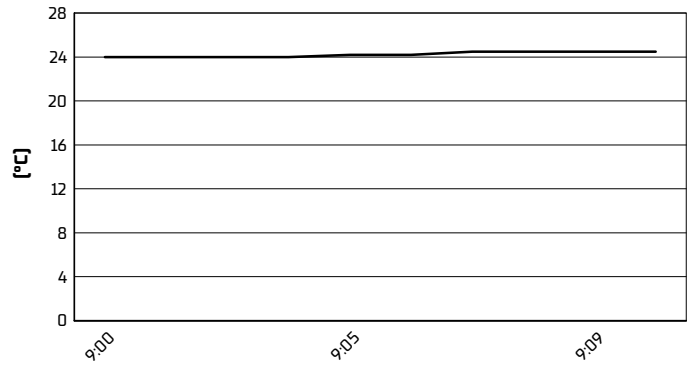

Air Pressure

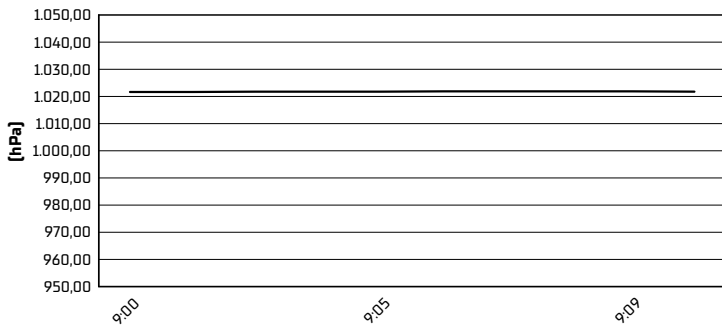

Humidity

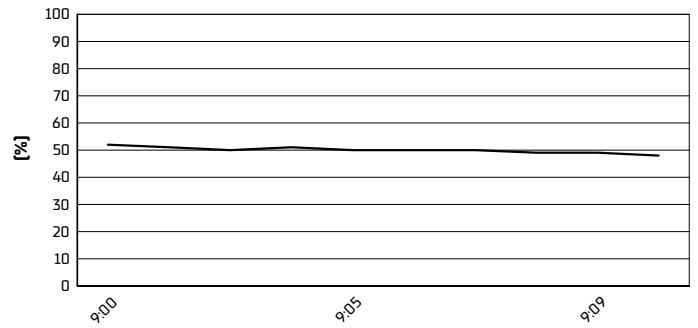

Wind Speed

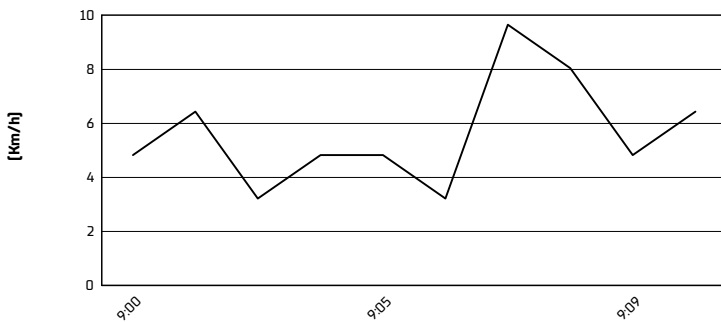

Wind Direction

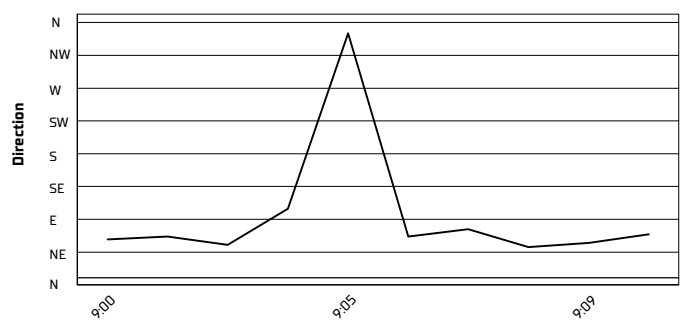

03/05/2026

These data/results cannot be reproduced, stored and/or transmitted in whole or in part by any manner of electronic, mechanical, photocopying, recording, broadcasting or otherwise now known or herein after developed without the previous express consent by the copyright owner, except for reproduction in daily press and regular printed publications on sale to the public within 60 days of the event related to those data/results and always provided that copyright symbol appears together as follows below.

© DORNA WSBK ORGANIZATION Srl 2026

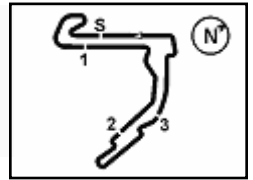

Motul Hungarian Round, 1-3 May 2026

Starting Grid - Race 2 [11 Laps x 4,075 km = 44,825 km]

1	1	58 RAMOS P. Yamaha 1'52.544 RC1	2	36 NEILA B. Yamaha 1'52.626 RC1	3	96 PONZIANI R. Yamaha 1'52.674 RC1
2	4	6 HERRERA M. Yamaha 1'52.686 RC1	5	12 SARAPUECH M. Yamaha 1'53.692 RC1	6	94 BOUDESSEUL L. Yamaha 1'54.002 RC1
3	7	20 RIVERA N. Yamaha 1'54.034 RC1	8	46 RUIZ P. Yamaha 1'54.110 RC1	9	83 MADRIGAL A. Yamaha 1'54.128 RC1
4	10	8 RELPH T. Yamaha 1'54.167 SP	11	15 JONES C. Yamaha 1'54.648 SP	12	66 DANAK K. Yamaha 1'55.479 SP
5	13	11 CERPA Y. Yamaha 1'55.622 SP	14	99 CARRENO I. Yamaha 1'56.502 SP	15	16 MICHEL L. Yamaha 1'56.613 SP
6	16	19 OUREDICKOVA A. Yamaha 1'56.847 SP	17	14 DOBBS M. Yamaha 1'56.963 SP	18	88 DAL ZOTTO D. Yamaha 1'57.200 SP
7	19	37 VIEILLARD L. Yamaha 1'57.330 SP	20	41 BARALE A. Yamaha 1'57.980 SP	21	22 GUARINO M. Yamaha 1'58.573 SP
8	22	26 HAND K. Yamaha 1'59.011 SP	23	44 SOWA P. Yamaha 1'59.139 SP	24	4 BONDI E. Yamaha