

Pirelli Dutch Round, 17-19 April 2026

Results Warm Up

1 / 2

| No. | Rider | Nat | Team | Bike | Class | Time | Gap | Rel. | Laps | Speed | |
|-----|--------------------------|-----|----------------------------------|----------------------|-------|-----------------|-------|-------|------|---------|--------------|
| | | | | | | | | | | Avg | Max |
| 1 | 5 Y. MONTELLA | ITA | Barni Spark Racing Team | Ducati Panigale V4R | IND | 1'33.554 | | | 6 | 174,778 | 295,9 |
| 2 | 11 N. BULEGA | ITA | Aruba.it Racing - Ducati | Ducati Panigale V4R | | 1'33.620 | 0.066 | 0.066 | 5 | 174,655 | 292,7 |
| 3 | 14 S. LOWES | GBR | ELF Marc VDS Racing Team | Ducati Panigale V4R | IND | 1'33.647 | 0.093 | 0.027 | 5 | 174,605 | 292,7 |
| 4 | 22 A. LOWES | GBR | bimota by Kawasaki Racing Team | bimota KB998 Rimini | | 1'33.819 | 0.265 | 0.172 | 5 | 174,285 | 290,3 |
| 5 | 47 A. BASSANI | ITA | bimota by Kawasaki Racing Team | bimota KB998 Rimini | | 1'33.977 | 0.423 | 0.158 | 5 | 173,992 | 294,3 |
| 6 | 19 A. BAUTISTA | ESP | Barni Spark Racing Team | Ducati Panigale V4R | IND | 1'34.078 | 0.524 | 0.101 | 5 | 173,805 | 290,3 |
| 7 | 88 M. OLIVEIRA | POR | ROKIT BMW Motorrad WorldSBK Team | BMW M1000 RR | | 1'34.139 | 0.585 | 0.061 | 6 | 173,692 | 297,5 |
| 8 | 67 A. SURRA | ITA | Motocorsa Racing | Ducati Panigale V4R | IND | 1'34.144 | 0.590 | 0.005 | 5 | 173,683 | 296,7 |
| 9 | 97 X. VIERGE | ESP | Pata Maxus Yamaha | Yamaha YZF R1 | | 1'34.166 | 0.612 | 0.022 | 5 | 173,642 | 293,5 |
| 10 | 7 I. LECUONA | ESP | Aruba.it Racing - Ducati | Ducati Panigale V4R | | 1'34.262 | 0.708 | 0.096 | 5 | 173,465 | 295,9 |
| 11 | 87 R. GARDNER | AUS | GYTR GRT Yamaha WorldSBK Team | Yamaha YZF R1 | | 1'34.290 | 0.736 | 0.028 | 5 | 173,414 | 288,0 |
| 12 | 34 L. BALDASSARRI | ITA | Team GoEleven | Ducati Panigale V4R | IND | 1'34.309 | 0.755 | 0.019 | 5 | 173,379 | 289,5 |
| 13 | 9 D. PETRUCCI | ITA | ROKIT BMW Motorrad WorldSBK Team | BMW M1000 RR | | 1'34.470 | 0.916 | 0.161 | 6 | 173,084 | 289,5 |
| 14 | 46 T. BRIDEWELL | GBR | Superbike Advocates | Ducati Panigale V4R | IND | 1'34.500 | 0.946 | 0.030 | 5 | 173,029 | 292,7 |
| 15 | 55 A. LOCATELLI | ITA | Pata Maxus Yamaha | Yamaha YZF R1 | | 1'34.556 | 1.002 | 0.056 | 5 | 172,926 | 287,2 |
| 16 | 95 T. MACKENZIE | GBR | MGM Optical Express Racing | Ducati Panigale V4R | IND | 1'34.616 | 1.062 | 0.060 | 6 | 172,816 | 289,5 |
| 17 | 62 S. MANZI | ITA | GYTR GRT Yamaha WorldSBK Team | Yamaha YZF R1 | | 1'34.622 | 1.068 | 0.006 | 6 | 172,805 | 290,3 |
| 18 | 65 J. REA | GBR | Honda HRC | Honda CBR1000RR-R SP | | 1'34.768 | 1.214 | 0.146 | 6 | 172,539 | 291,9 |
| 19 | 54 B. SOFUOGLU | TUR | Motocrossing WorldSBK Team | Yamaha YZF R1 | IND | 1'34.812 | 1.258 | 0.044 | 6 | 172,459 | 287,2 |
| 20 | 31 G. GERLOFF | USA | Kawasaki WorldSBK Team | Kawasaki ZX-10RR | | 1'34.914 | 1.360 | 0.102 | 6 | 172,274 | 292,7 |
| 21 | 13 M. RATO | ITA | Motocrossing WorldSBK Team | Yamaha YZF R1 | IND | 1'35.507 | 1.953 | 0.593 | 5 | 171,204 | 286,5 |
| 22 | 85 T. SMITS | NED | Team Apreco | Yamaha YZF R1 | IND | 1'36.758 | 3.204 | 1.251 | 5 | 168,991 | 282,0 |

| | | | | |
|-------|------------|-----|-------|------|
| AIR | Humidity: | 83% | Temp: | 9°C |
| TRACK | Condition: | Dry | Temp: | 13°C |

| | | | | | | | |
|---------|-----------|-------|------|----------|----------|--------|------|
| Records | Pole | [SP] | 2026 | N.Bulega | 1'32.144 | 177450 | Km/h |
| | Race | [RC1] | 2026 | N.Bulega | 1'33.341 | 175180 | Km/h |
| | All Times | [SP] | 2026 | N.Bulega | 1'32.144 | 177450 | Km/h |

19/04/2026 Start End The results are provisional until the end of the time limit for protests and appeals Clerk Of The Course: **Roland Brontsema**
 09:15 09:28 and the completion of the technical checks. Publication Time: **09:32**

These data/results cannot be reproduced, stored and/or transmitted in whole or in part by any manner of electronic, mechanical, photocopying, recording, broadcasting or otherwise now known or herein after developed without the previous express consent by the copyright owner, except for reproduction in daily press and regular printed publications on sale to the public within 60 days of the event related to those data/results and always provided that copyright symbol appears together as follows below.

© DORNA WSBK ORGANIZATION Srl 2026

Pirelli Dutch Round, 17-19 April 2026

Results Warm Up

Session Highlights

| Local Time | No. Rider | Description |
|------------|-----------------------|---|
| 09.15.00 | | Start of Session |
| 09.22.26 | 88 M. OLIVEIRA | #88 Lap Time Cancelled (1'34.508) - Exceeded Track Limits - Turn 18 |
| 09.23.30 | 54 B. SOFUOGLU | #54 Lap Time Cancelled (1'34.843) - Exceeded Track Limits - Turn 18 |
| 09.27.21 | 67 A. SURRA | #67 CHECK CHECKED FLAG ON DASHBOARD |
| 09.28.51 | | End of Session |

Fastest Laps Sequence

| No. | Rider | Nat | Team | Bike | Local Time | Time | Gap | Avg |
|-----------|--------------------|-----|----------------------------------|---------------------|--------------|-----------------|--------|---------|
| 9 | D. PETRUCCI | ITA | ROKIT BMW Motorrad WorldSBK Team | BMW M1000 RR | 09:18'20.732 | 1'35.108 | | 171,922 |
| 54 | B. SOFUOGLU | TUR | Motoxracing WorldSBK Team | Yamaha YZF R1 | 09:18'23.543 | 1'35.091 | -0.017 | 171,953 |
| 5 | Y. MONTELLA | ITA | Barni Spark Racing Team | Ducati Panigale V4R | 09:18'42.829 | 1'34.969 | -0.122 | 172,174 |
| 97 | X. VIERGE | ESP | Pata Maxus Yamaha | Yamaha YZF R1 | 09:18'52.752 | 1'34.792 | -0.177 | 172,496 |
| 14 | S. LOWES | GBR | ELF Marc VDS Racing Team | Ducati Panigale V4R | 09:18'58.465 | 1'34.082 | -0.710 | 173,797 |
| 22 | A. LOWES | GBR | bimota by Kawasaki Racing Team | bimota KB998 Rimini | 09:19'02.136 | 1'33.970 | -0.112 | 174,004 |
| 14 | S. LOWES | GBR | ELF Marc VDS Racing Team | Ducati Panigale V4R | 09:20'32.112 | 1'33.647 | -0.323 | 174,605 |
| 5 | Y. MONTELLA | ITA | Barni Spark Racing Team | Ducati Panigale V4R | 09:23'24.212 | 1'33.554 | -0.093 | 174,778 |

19/04/2026 Start 09:15 End 09:28 The results are provisional until the end of the time limit for protests and appeals and the completion of the technical checks. Clerk Of The Course: **Roland Brontsema** Publication Time: **09:32**

These data/results cannot be reproduced, stored and/or transmitted in whole or in part by any manner of electronic, mechanical, photocopying, recording, broadcasting or otherwise now known or herein after developed without the previous express consent by the copyright owner, except for reproduction in daily press and regular printed publications on sale to the public within 60 days of the event related to those data/results and always provided that copyright symbol appears together as follows below.

© DORNA WSBK ORGANIZATION Srl 2026

Pirelli Dutch Round, 17-19 April 2026

Best Sectors & Speed Warm Up

BEST LAP

| | | | |
|----|--------------------------|----------------------|----------|
| 1 | 5 Y. MONTELLA | Ducati Panigale V4R | 1'33.554 |
| 2 | 11 N. BULEGA | Ducati Panigale V4R | 1'33.620 |
| 3 | 14 S. LOWES | Ducati Panigale V4R | 1'33.647 |
| 4 | 22 A. LOWES | bimota KB998 Rimini | 1'33.819 |
| 5 | 47 A. BASSANI | bimota KB998 Rimini | 1'33.977 |
| 6 | 19 A. BAUTISTA | Ducati Panigale V4R | 1'34.078 |
| 7 | 88 M. OLIVEIRA | BMW M 1000 RR | 1'34.139 |
| 8 | 67 A. SURRA | Ducati Panigale V4R | 1'34.144 |
| 9 | 97 X. VIERGE | Yamaha YZF R1 | 1'34.166 |
| 10 | 7 I. LECUONA | Ducati Panigale V4R | 1'34.262 |
| 11 | 87 R. GARDNER | Yamaha YZF R1 | 1'34.290 |
| 12 | 34 L. BALDASSARRI | Ducati Panigale V4R | 1'34.309 |
| 13 | 9 D. PETRUCCI | BMW M 1000 RR | 1'34.470 |
| 14 | 46 T. BRIDEWELL | Ducati Panigale V4R | 1'34.500 |
| 15 | 55 A. LOCATELLI | Yamaha YZF R1 | 1'34.556 |
| 16 | 95 T. MACKENZIE | Ducati Panigale V4R | 1'34.616 |
| 17 | 62 S. MANZI | Yamaha YZF R1 | 1'34.622 |
| 18 | 65 J. REA | Honda CBR1000RR-R SP | 1'34.768 |
| 19 | 54 B. SOFUOGLU | Yamaha YZF R1 | 1'34.812 |
| 20 | 31 G. GERLOFF | Kawasaki ZX-10RR | 1'34.914 |
| 21 | 13 M. RATO | Yamaha YZF R1 | 1'35.507 |
| 22 | 85 T. SMITS | Yamaha YZF R1 | 1'36.758 |

SPEED

| | | | |
|----|--------------------------|----------------------|-------|
| 1 | 88 M. OLIVEIRA | BMW M 1000 RR | 297,5 |
| 2 | 67 A. SURRA | Ducati Panigale V4R | 296,7 |
| 3 | 5 Y. MONTELLA | Ducati Panigale V4R | 295,9 |
| 4 | 7 I. LECUONA | Ducati Panigale V4R | 295,9 |
| 5 | 47 A. BASSANI | bimota KB998 Rimini | 294,3 |
| 6 | 97 X. VIERGE | Yamaha YZF R1 | 293,5 |
| 7 | 31 G. GERLOFF | Kawasaki ZX-10RR | 292,7 |
| 8 | 14 S. LOWES | Ducati Panigale V4R | 292,7 |
| 9 | 11 N. BULEGA | Ducati Panigale V4R | 292,7 |
| 10 | 46 T. BRIDEWELL | Ducati Panigale V4R | 292,7 |
| 11 | 65 J. REA | Honda CBR1000RR-R SP | 291,9 |
| 12 | 19 A. BAUTISTA | Ducati Panigale V4R | 290,3 |
| 13 | 22 A. LOWES | bimota KB998 Rimini | 290,3 |
| 14 | 62 S. MANZI | Yamaha YZF R1 | 290,3 |
| 15 | 95 T. MACKENZIE | Ducati Panigale V4R | 289,5 |
| 16 | 34 L. BALDASSARRI | Ducati Panigale V4R | 289,5 |
| 17 | 9 D. PETRUCCI | BMW M 1000 RR | 289,5 |
| 18 | 87 R. GARDNER | Yamaha YZF R1 | 288,0 |
| 19 | 55 A. LOCATELLI | Yamaha YZF R1 | 287,2 |
| 20 | 54 B. SOFUOGLU | Yamaha YZF R1 | 287,2 |
| 21 | 13 M. RATO | Yamaha YZF R1 | 286,5 |
| 22 | 85 T. SMITS | Yamaha YZF R1 | 282,0 |

SEG. 1

| | | |
|----|--------------------------|--------|
| 1 | 5 Y. MONTELLA | 30.809 |
| 2 | 11 N. BULEGA | 30.851 |
| 3 | 14 S. LOWES | 30.852 |
| 4 | 97 X. VIERGE | 30.872 |
| 5 | 22 A. LOWES | 30.888 |
| 6 | 19 A. BAUTISTA | 30.899 |
| 7 | 7 I. LECUONA | 30.916 |
| 8 | 88 M. OLIVEIRA | 30.953 |
| 9 | 67 A. SURRA | 30.956 |
| 10 | 47 A. BASSANI | 30.979 |
| 11 | 9 D. PETRUCCI | 30.997 |
| 12 | 95 T. MACKENZIE | 31.007 |
| 13 | 55 A. LOCATELLI | 31.015 |
| 14 | 31 G. GERLOFF | 31.033 |
| 15 | 87 R. GARDNER | 31.035 |
| 16 | 54 B. SOFUOGLU | 31.042 |
| 17 | 62 S. MANZI | 31.091 |
| 18 | 46 T. BRIDEWELL | 31.098 |
| 19 | 34 L. BALDASSARRI | 31.107 |
| 20 | 65 J. REA | 31.110 |
| 21 | 13 M. RATO | 31.262 |
| 22 | 85 T. SMITS | 31.748 |

SEG. 2

| | | |
|----|--------------------------|--------|
| 1 | 5 Y. MONTELLA | 14.613 |
| 2 | 14 S. LOWES | 14.614 |
| 3 | 11 N. BULEGA | 14.630 |
| 4 | 22 A. LOWES | 14.638 |
| 5 | 47 A. BASSANI | 14.659 |
| 6 | 19 A. BAUTISTA | 14.702 |
| 7 | 67 A. SURRA | 14.705 |
| 8 | 34 L. BALDASSARRI | 14.748 |
| 9 | 7 I. LECUONA | 14.761 |
| 10 | 87 R. GARDNER | 14.802 |
| 11 | 97 X. VIERGE | 14.820 |
| 12 | 95 T. MACKENZIE | 14.840 |
| 13 | 62 S. MANZI | 14.846 |
| 14 | 31 G. GERLOFF | 14.850 |
| 15 | 55 A. LOCATELLI | 14.854 |
| 16 | 46 T. BRIDEWELL | 14.876 |
| 17 | 88 M. OLIVEIRA | 14.898 |
| 18 | 9 D. PETRUCCI | 14.908 |
| 19 | 65 J. REA | 14.908 |
| 20 | 13 M. RATO | 14.956 |
| 21 | 54 B. SOFUOGLU | 14.982 |
| 22 | 85 T. SMITS | 15.286 |

SEG. 3

| | | |
|----|--------------------------|--------|
| 1 | 11 N. BULEGA | 26.535 |
| 2 | 14 S. LOWES | 26.563 |
| 3 | 19 A. BAUTISTA | 26.581 |
| 4 | 5 Y. MONTELLA | 26.609 |
| 5 | 88 M. OLIVEIRA | 26.616 |
| 6 | 9 D. PETRUCCI | 26.634 |
| 7 | 46 T. BRIDEWELL | 26.676 |
| 8 | 34 L. BALDASSARRI | 26.684 |
| 9 | 22 A. LOWES | 26.697 |
| 10 | 67 A. SURRA | 26.702 |
| 11 | 97 X. VIERGE | 26.712 |
| 12 | 7 I. LECUONA | 26.735 |
| 13 | 47 A. BASSANI | 26.744 |
| 14 | 62 S. MANZI | 26.750 |
| 15 | 54 B. SOFUOGLU | 26.753 |
| 16 | 87 R. GARDNER | 26.820 |
| 17 | 95 T. MACKENZIE | 26.832 |
| 18 | 65 J. REA | 26.834 |
| 19 | 55 A. LOCATELLI | 26.849 |
| 20 | 13 M. RATO | 26.896 |
| 21 | 31 G. GERLOFF | 26.919 |
| 22 | 85 T. SMITS | 27.252 |

SEG. 4

| | | |
|----|--------------------------|--------|
| 1 | 14 S. LOWES | 21.462 |
| 2 | 22 A. LOWES | 21.486 |
| 3 | 47 A. BASSANI | 21.508 |
| 4 | 5 Y. MONTELLA | 21.521 |
| 5 | 87 R. GARDNER | 21.566 |
| 6 | 11 N. BULEGA | 21.572 |
| 7 | 34 L. BALDASSARRI | 21.647 |
| 8 | 67 A. SURRA | 21.665 |
| 9 | 88 M. OLIVEIRA | 21.672 |
| 10 | 55 A. LOCATELLI | 21.729 |
| 11 | 97 X. VIERGE | 21.734 |
| 12 | 62 S. MANZI | 21.755 |
| 13 | 7 I. LECUONA | 21.772 |
| 14 | 9 D. PETRUCCI | 21.802 |
| 15 | 31 G. GERLOFF | 21.833 |
| 16 | 46 T. BRIDEWELL | 21.850 |
| 17 | 54 B. SOFUOGLU | 21.855 |
| 18 | 65 J. REA | 21.856 |
| 19 | 19 A. BAUTISTA | 21.865 |
| 20 | 95 T. MACKENZIE | 21.876 |
| 21 | 13 M. RATO | 22.020 |
| 22 | 85 T. SMITS | 22.267 |

19/04/2026

These data/results cannot be reproduced, stored and/or transmitted in whole or in part by any manner of electronic, mechanical, photocopying, recording, broadcasting or otherwise now known or herein after developed without the previous express consent by the copyright owner, except for reproduction in daily press and regular printed publications on sale to the public within 60 days of the event related to those data/results and always provided that copyright symbol appears together as follows below.

© DORNA WSBK ORGANIZATION Srl 2026

Pirelli Dutch Round, 17-19 April 2026

Ideal Times Warm Up

| No. | Rider | Nat | Bike | Seg. 1 | Seg. 2 | Seg. 3 | Seg. 4 | Ideal Time | | |
|---------------------------|--------------------------|-----|----------------------|------------------|------------------|-------------------------|-------------------------|-----------------------------|------|-------|
| | | | | Diff. 1 | Diff. 2 | Diff. 3 | Diff. 4 | Best Lap | Pos. | Diff. |
| 1 | 14 S. LOWES | GBR | Ducati Panigale V4R | 30.852 | 14.614 | 26.563 +0.098 | 21.462 +0.058 | 1'33.491 1'33.647 | 3 | 0.156 |
| 2 | 5 Y. MONTELLA | ITA | Ducati Panigale V4R | 30.809 | 14.613 | 26.609 | 21.521 +0.002 | 1'33.552 1'33.554 | 1 | 0.002 |
| 3 | 11 N. BULEGA | ITA | Ducati Panigale V4R | 30.851 | 14.630 | 26.535 +0.032 | 21.572 | 1'33.588 1'33.620 | 2 | 0.032 |
| 4 | 22 A. LOWES | GBR | bimota KB998 Rimini | 30.888 +0.069 | 14.638 +0.041 | 26.697 | 21.486 | 1'33.709 1'33.819 | 4 | 0.110 |
| 5 | 47 A. BASSANI | ITA | bimota KB998 Rimini | 30.979 | 14.659 +0.063 | 26.744 +0.024 | 21.508 | 1'33.890 1'33.977 | 5 | 0.087 |
| 6 | 67 A. SURRA | ITA | Ducati Panigale V4R | 30.956 | 14.705 +0.057 | 26.702 +0.052 | 21.665 +0.007 | 1'34.028 1'34.144 | 8 | 0.116 |
| 7 | 19 A. BAUTISTA | ESP | Ducati Panigale V4R | 30.899 | 14.702 +0.031 | 26.581 | 21.865 | 1'34.047 1'34.078 | 6 | 0.031 |
| 8 | 97 X. VIERGE | ESP | Yamaha YZF R1 | 30.872 | 14.820 +0.012 | 26.712 | 21.734 +0.016 | 1'34.138 1'34.166 | 9 | 0.028 |
| 9 | 88 M. OLIVEIRA | POR | BMW M 1000 RR | 30.953 | 14.898 | 26.616 | 21.672 | 1'34.139 1'34.139 | 7 | |
| 10 | 7 I. LECUONA | ESP | Ducati Panigale V4R | 30.916 | 14.761 +0.003 | 26.735 | 21.772 +0.075 | 1'34.184 1'34.262 | 10 | 0.078 |
| 11 | 34 L. BALDASSARRI | ITA | Ducati Panigale V4R | 31.107 | 14.748 | 26.684 +0.072 | 21.647 +0.051 | 1'34.186 1'34.309 | 12 | 0.123 |
| 12 | 87 R. GARDNER | AUS | Yamaha YZF R1 | 31.035 | 14.802 +0.044 | 26.820 +0.023 | 21.566 | 1'34.223 1'34.290 | 11 | 0.067 |
| 13 | 9 D. PETRUCCI | ITA | BMW M 1000 RR | 30.997 | 14.908 | 26.634 +0.088 | 21.802 +0.041 | 1'34.341 1'34.470 | 13 | 0.129 |
| 14 | 62 S. MANZI | ITA | Yamaha YZF R1 | 31.091 +0.070 | 14.846 | 26.750 +0.067 | 21.755 +0.043 | 1'34.442 1'34.622 | 17 | 0.180 |
| 15 | 55 A. LOCATELLI | ITA | Yamaha YZF R1 | 31.015 | 14.854 +0.056 | 26.849 +0.039 | 21.729 +0.014 | 1'34.447 1'34.556 | 15 | 0.109 |
| 16 | 46 T. BRIDEWELL | GBR | Ducati Panigale V4R | 31.098 | 14.876 | 26.676 | 21.850 | 1'34.500 1'34.500 | 14 | |
| 17 | 95 T. MACKENZIE | GBR | Ducati Panigale V4R | 31.007 | 14.840 +0.050 | 26.832 | 21.876 +0.011 | 1'34.555 1'34.616 | 16 | 0.061 |
| 18 | 54 B. SOFUOGLU | TUR | Yamaha YZF R1 | 31.042 | 14.982 +0.074 | 26.753 | 21.855 +0.106 | 1'34.632 1'34.812 | 19 | 0.180 |
| 19 | 31 G. GERLOFF | USA | Kawasaki ZX-10RR | 31.033 | 14.850 | 26.919 +0.043 | 21.833 +0.236 | 1'34.635 1'34.914 | 20 | 0.279 |
| 20 | 65 J. REA | GBR | Honda CBR1000RR-R SP | 31.110 +0.033 | 14.908 | 26.834 +0.027 | 21.856 | 1'34.708 1'34.768 | 18 | 0.060 |
| 21 | 13 M. RATO | ITA | Yamaha YZF R1 | 31.262 +0.129 | 14.956 +0.056 | 26.896 +0.188 | 22.020 | 1'35.134 1'35.507 | 21 | 0.373 |
| 22 | 85 T. SMITS | NED | Yamaha YZF R1 | 31.748 +0.025 | 15.286 +0.009 | 27.252 | 22.267 +0.171 | 1'36.553 1'36.758 | 22 | 0.205 |
| Overall Ideal Time | | | | 30.809 | 14.613 | 26.535 | 21.462 | 1'33.419 | | |

19/04/2026

These data/results cannot be reproduced, stored and/or transmitted in whole or in part by any manner of electronic, mechanical, photocopying, recording, broadcasting or otherwise now known or herein after developed without the previous express consent by the copyright owner, except for reproduction in daily press and regular printed publications on sale to the public within 60 days of the event related to those data/results and always provided that copyright symbol appears together as follows below.

© DORNA WSBK ORGANIZATION Srl 2026

FICR PERUGIA TIMING



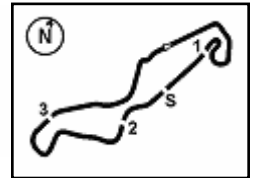

TT Circuit Assen 4.542 m

1 / 2

| 1° 5 Y. MONTELLA [1'33.554] | | | | | | | |
|-----------------------------|---------------|---------------|---------------|---------------|-----------------|--------------|-------------|
| Lap | Seg1 | Seg2 | Seg3 | Seg4 | Lap Time | km/h | Local Time |
| | | 18.006 | 28.143 | 22.292 | | 204,5 | 9:17'07.860 |
| 1 | 31.415 | 14.871 | 26.835 | 21.848 | 1'34.969 | 288,8 | 9:18'42.829 |
| 2 | 31.011 | 14.704 | 26.651 | 21.656 | 1'34.022 | 294,3 | 9:20'16.851 |
| 3 | 30.984 | 14.665 | 26.637 | 21.521 | 1'33.807 | 295,9 | 9:21'50.658 |
| 4 | 30.809 | 14.613 | 26.609 | 21.523 | 1'33.554 | 295,9 | 9:23'24.212 |
| 5 | 31.136 | 14.899 | 26.822 | 22.072 | 1'34.929 | 295,9 | 9:24'59.141 |
| 6 | 31.064 | 14.739 | 26.679 | 21.570 | 1'34.052 | 293,5 | 9:26'33.193 |

| 2° 11 N. BULEGA [1'33.620] | | | | | | | |
|----------------------------|---------------|---------------|---------------|---------------|-----------------|--------------|-------------|
| Lap | Seg1 | Seg2 | Seg3 | Seg4 | Lap Time | km/h | Local Time |
| | | 15.611 | 27.164 | 22.037 | | 273,4 | 9:17'44.443 |
| 1 | 31.220 | 14.835 | 26.801 | 21.772 | 1'34.628 | 291,9 | 9:19'19.071 |
| 2 | 30.919 | 14.657 | 26.535 | 21.696 | 1'33.807 | 291,9 | 9:20'52.878 |
| 3 | 32.010 | 14.726 | 26.576 | 21.971 | 1'35.283 | 292,7 | 9:22'28.161 |
| 4 | 30.851 | 14.630 | 26.567 | 21.572 | 1'33.620 | 291,9 | 9:24'01.781 |
| 5 | 31.224 | 14.713 | 26.717 | 22.295 | 1'34.949 | 292,7 | 9:25'36.730 |

| 3° 14 S. LOWES [1'33.647] | | | | | | | |
|---------------------------|---------------|---------------|---------------|---------------|-----------------|--------------|-------------|
| Lap | Seg1 | Seg2 | Seg3 | Seg4 | Lap Time | km/h | Local Time |
| | | 17.745 | 28.056 | 22.034 | | 212,2 | 9:17'24.383 |
| 1 | 31.046 | 14.828 | 26.609 | 21.599 | 1'34.082 | 289,5 | 9:18'58.465 |
| 2 | 30.852 | 14.614 | 26.661 | 21.520 | 1'33.647 | 292,7 | 9:20'32.112 |
| 3 | 31.022 | 14.803 | 26.728 | 21.726 | 1'34.279 | 291,9 | 9:22'06.391 |
| 4 | 30.990 | 14.676 | 26.572 | 21.462 | 1'33.700 | 291,1 | 9:23'40.091 |
| 5 | 31.018 | 14.706 | 26.563 | 21.462 | 1'33.749 | 291,9 | 9:25'13.840 |

| 4° 22 A. LOWES [1'33.819] | | | | | | | |
|---------------------------|---------------|---------------|---------------|---------------|-----------------|--------------|-------------|
| Lap | Seg1 | Seg2 | Seg3 | Seg4 | Lap Time | km/h | Local Time |
| | | 15.671 | 28.760 | 22.649 | | 285,0 | 9:17'28.166 |
| 1 | 30.888 | 14.638 | 26.767 | 21.677 | 1'33.970 | 287,2 | 9:19'02.136 |
| 2 | 31.328 | 14.817 | 26.998 | 21.661 | 1'34.804 | 287,2 | 9:20'36.940 |
| 3 | 30.957 | 14.679 | 26.697 | 21.486 | 1'33.819 | 288,0 | 9:22'10.759 |
| 4 | 30.963 | 14.683 | 26.724 | 21.792 | 1'34.162 | 290,3 | 9:23'44.921 |
| 5 | 30.924 | 14.656 | 26.759 | 21.763 | 1'34.102 | 288,8 | 9:25'19.023 |

| 5° 47 A. BASSANI [1'33.977] | | | | | | | |
|-----------------------------|---------------|---------------|---------------|---------------|-----------------|--------------|-------------|
| Lap | Seg1 | Seg2 | Seg3 | Seg4 | Lap Time | km/h | Local Time |
| | | 15.479 | 28.746 | 22.715 | | 287,2 | 9:17'28.482 |
| 1 | 31.063 | 14.722 | 26.889 | 21.706 | 1'34.380 | 289,5 | 9:19'02.862 |
| 2 | 31.054 | 14.678 | 26.906 | 21.758 | 1'34.396 | 291,1 | 9:20'37.258 |
| 3 | 31.055 | 14.659 | 26.744 | 21.584 | 1'34.042 | 290,3 | 9:22'11.300 |
| 4 | 30.979 | 14.722 | 26.768 | 21.508 | 1'33.977 | 291,1 | 9:23'45.277 |
| 5 | 31.055 | 14.701 | 26.887 | 21.749 | 1'34.392 | 294,3 | 9:25'19.669 |

| 6° 19 A. BAUTISTA [1'34.078] | | | | | | | |
|------------------------------|---------------|---------------|---------------|---------------|-----------------|--------------|-------------|
| Lap | Seg1 | Seg2 | Seg3 | Seg4 | Lap Time | km/h | Local Time |
| | | 17.857 | 28.326 | 22.292 | | 208,9 | 9:17'26.419 |
| 1 | 31.342 | 15.011 | 26.766 | 22.040 | 1'35.159 | 289,5 | 9:19'01.578 |
| 2 | 31.141 | 14.823 | 26.674 | 21.975 | 1'34.613 | 289,5 | 9:20'36.191 |
| 3 | 30.899 | 14.733 | 26.581 | 21.865 | 1'34.078 | 290,3 | 9:22'10.269 |
| 4 | 30.955 | 14.702 | 26.600 | 21.866 | 1'34.123 | 290,3 | 9:23'44.392 |
| 5 | 30.900 | 14.734 | 26.668 | 21.960 | 1'34.262 | 290,3 | 9:25'18.654 |

| 7° 88 M. OLIVEIRA [1'34.139] | | | | | | | |
|------------------------------|---------------|---------------|---------------|---------------|-----------------|-------|-------------|
| Lap | Seg1 | Seg2 | Seg3 | Seg4 | Lap Time | km/h | Local Time |
| | | 15.962 | 28.204 | 22.788 | | 290,3 | 9:16'57.722 |
| 1 | 32.883 | 16.250 | 27.101 | 22.274 | 1'38.508 | 274,1 | 9:18'36.230 |
| 2 | 31.059 | 14.937 | 26.626 | 21.886 | 1'34.508C | 294,3 | 9:20'10.738 |
| 3 | 31.048 | 14.992 | 26.690 | 23.000 | 1'35.730 | 296,7 | 9:21'46.468 |
| 4 | 30.953 | 14.898 | 26.616 | 21.672 | 1'34.139 | 295,1 | 9:23'20.607 |

| | | | | | | | |
|---|--------|--------|--------|--------|----------|--------------|-------------|
| 5 | 31.041 | 15.328 | 26.943 | 23.299 | 1'36.611 | 297,5 | 9:24'57.218 |
| 6 | 31.196 | 14.997 | 26.900 | 22.060 | 1'35.153 | 293,5 | 9:26'32.371 |

| 8° 67 A. SURRA [1'34.144] | | | | | | | |
|---------------------------|---------------|---------------|---------------|---------------|-----------------|--------------|-------------|
| Lap | Seg1 | Seg2 | Seg3 | Seg4 | Lap Time | km/h | Local Time |
| | | 18.209 | 28.023 | 22.268 | | 198,9 | 9:17'08.017 |
| 1 | 31.414 | 14.998 | 26.787 | 21.780 | 1'34.979 | 285,7 | 9:18'42.996 |
| 2 | 31.100 | 14.791 | 26.702 | 21.704 | 1'34.297 | 293,5 | 9:20'17.293 |
| 3 | 30.956 | 14.762 | 26.754 | 21.672 | 1'34.144 | 294,3 | 9:21'51.437 |
| 4 | 31.042 | 14.705 | 26.745 | 21.665 | 1'34.157 | 296,7 | 9:23'25.594 |
| 5 | 31.012 | 14.853 | 26.787 | 21.906 | 1'34.558 | 291,9 | 9:25'00.152 |

| 9° 97 X. VIERGE [1'34.166] | | | | | | | |
|----------------------------|---------------|---------------|---------------|---------------|-----------------|--------------|-------------|
| Lap | Seg1 | Seg2 | Seg3 | Seg4 | Lap Time | km/h | Local Time |
| | | 15.358 | 27.263 | 25.204 | | 284,2 | 9:17'17.960 |
| 1 | 31.054 | 14.985 | 26.801 | 21.952 | 1'34.792 | 288,0 | 9:18'52.752 |
| 2 | 30.882 | 14.820 | 26.809 | 21.734 | 1'34.245 | 291,9 | 9:20'26.997 |
| 3 | 31.082 | 14.922 | 27.771 | 26.268 | 1'40.043 | 291,1 | 9:22'07.040 |
| 4 | 30.872 | 14.832 | 26.712 | 21.750 | 1'34.166 | 293,5 | 9:23'41.206 |
| 5 | 30.890 | 14.861 | 26.744 | 21.975 | 1'34.470 | 291,9 | 9:25'15.676 |

| 10° 7 I. LECUONA [1'34.262] | | | | | | | |
|-----------------------------|---------------|---------------|---------------|---------------|-----------------|--------------|-------------|
| Lap | Seg1 | Seg2 | Seg3 | Seg4 | Lap Time | km/h | Local Time |
| | | 15.509 | 27.479 | 22.546 | | 282,7 | 9:17'49.816 |
| 1 | 31.377 | 14.910 | 26.817 | 21.988 | 1'35.092 | 290,3 | 9:19'24.908 |
| 2 | 31.077 | 14.761 | 26.814 | 21.819 | 1'34.471 | 291,9 | 9:20'59.379 |
| 3 | 30.951 | 14.774 | 26.804 | 21.772 | 1'34.301 | 295,9 | 9:22'33.680 |
| 4 | 30.916 | 14.764 | 26.735 | 21.847 | 1'34.262 | 293,5 | 9:24'07.942 |
| 5 | 34.033 | 14.959 | 27.102 | 22.214 | 1'38.308 | 291,9 | 9:25'46.250 |

| 11° 87 R. GARDNER [1'34.290] | | | | | | | |
|------------------------------|---------------|---------------|---------------|---------------|-----------------|--------------|-------------|
| Lap | Seg1 | Seg2 | Seg3 | Seg4 | Lap Time | km/h | Local Time |
| | | 15.724 | 27.836 | 22.904 | | 281,3 | 9:17'04.872 |
| 1 | 31.361 | 15.093 | 27.209 | 21.891 | 1'35.554 | 285,0 | 9:18'40.426 |
| 2 | 31.209 | 14.827 | 26.924 | 21.847 | 1'34.807 | 288,0 | 9:20'15.233 |
| 3 | 31.161 | 14.877 | 26.820 | 21.625 | 1'34.483 | 285,7 | 9:21'49.716 |
| 4 | 31.035 | 14.846 | 26.843 | 21.566 | 1'34.290 | 288,0 | 9:23'24.006 |
| 5 | 31.050 | 14.802 | 26.847 | 23.820 | 1'36.519 | 286,5 | 9:25'00.525 |

| 12° 34 L. BALDASSARRI [1'34.309] | | | | | | | |
|----------------------------------|---------------|---------------|---------------|---------------|-----------------|--------------|-------------|
| Lap | Seg1 | Seg2 | Seg3 | Seg4 | Lap Time | km/h | Local Time |
| | | 15.917 | 28.124 | 22.893 | | 270,7 | 9:17'12.765 |
| 1 | 31.844 | 15.020 | 27.037 | 21.914 | 1'35.815 | 285,7 | 9:18'48.580 |
| 2 | 31.366 | 14.843 | 26.697 | 21.816 | 1'34.722 | 288,8 | 9:20'23.302 |
| 3 | 31.171 | 14.876 | 26.684 | 21.776 | 1'34.507 | 286,5 | 9:21'57.809 |
| 4 | 31.107 | 14.748 | 26.756 | 21.698 | 1'34.309 | 289,5 | 9:23'32.118 |
| 5 | 31.221 | 14.810 | 26.697 | 21.647 | 1'34.375 | 289,5 | 9:25'06.493 |

| 13° 9 D. PETRUCCI [1'34.470] | | | | | | | |
|------------------------------|---------------|---------------|---------------|---------------|-----------------|--------------|-------------|
| Lap | Seg1 | Seg2 | Seg3 | Seg4 | Lap Time | km/h | Local Time |
| | | 15.400 | 27.330 | 22.505 | | 284,2 | 9:16'45.624 |
| 1 | 31.145 | 15.098 | 26.790 | 22.075 | 1'35.108 | 285,7 | 9:18'20.732 |
| 2 | 31.086 | 15.007 | 26.634 | 21.964 | 1'34.691 | 285,7 | 9:19'55.423 |
| 3 | 30.997 | 14.908 | 26.722 | 21.843 | 1'34.470 | 286,5 | 9:21'29.893 |
| 4 | 31.070 | 14.917 | 26.785 | 21.802 | 1'34.574 | 286,5 | 9:23'04.467 |
| 5 | 31.081 | 15.009 | 26.660 | 21.918 | 1'34.668 | 285,7 | 9:24'39.135 |
| 6 | 37.077 | 15.067 | 26.960 | 21.832 | 1'40.936 | 289,5 | 9:26'20.071 |

| 14° 46 T. BRIDEWELL [1'34.500] | | | | | | | |
|--------------------------------|--------|--------|--------|--------|----------|-------|-------------|
| Lap | Seg1 | Seg2 | Seg3 | Seg4 | Lap Time | km/h | Local Time |
| | | 16.507 | 30.986 | 24.406 | | 263,4 | 9:17'08.934 |
| 1 | 31.575 | 14.995 | 26.854 | 22.057 | 1'35.481 | 290,3 | 9:18'44.415 |

19/04/2026 P = Pits In/Out - C = Lap Time Cancelled

These data/results cannot be reproduced, stored and/or transmitted in whole or in part by any manner of electronic, mechanical, photocopying, recording, broadcasting or otherwise now known or herein after developed without the previous express consent by the copyright owner, except for reproduction in daily press and regular printed publications on sale to the public within 60 days of the event related to those data/results and always provided that copyright symbol appears together as follows below.

© DORNA WSBK ORGANIZATION Srl 2026

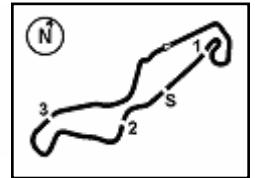

Pirelli Dutch Round, 17-19 April 2026

Chronological Analysis Warm Up

| | | | | | | | |
|---|---------------|---------------|---------------|---------------|-----------------|--------------|-------------|
| 2 | 31.280 | 14.915 | 26.925 | 22.106 | 1'35.226 | 291,1 | 9:20'19.641 |
| 3 | 34.287 | 15.902 | 26.953 | 21.963 | 1'39.105 | 256,5 | 9:21'58.746 |
| 4 | 31.098 | 14.876 | 26.676 | 21.850 | 1'34.500 | 292,7 | 9:23'33.246 |
| 5 | 31.156 | 14.941 | 26.855 | 21.959 | 1'34.911 | 290,3 | 9:25'08.157 |

| | | | | | | | |
|---|--------|--------|--------|--------|----------|--------------|-------------|
| 6 | 31.138 | 14.988 | 26.965 | 22.038 | 1'35.129 | 292,7 | 9:26'19.734 |
|---|--------|--------|--------|--------|----------|--------------|-------------|

15° 55 A. LOCATELLI [1'34.556]

| Lap | Seg.1 | Seg.2 | Seg.3 | Seg.4 | Lap Time | km/h | Local Time |
|-----|---------------|---------------|---------------|---------------|-----------------|--------------|-------------|
| | | 15.595 | 28.966 | 24.920 | | 283,5 | 9:17'16.173 |
| 1 | 31.297 | 15.052 | 26.946 | 21.902 | 1'35.197 | 285,7 | 9:18'51.370 |
| 2 | 31.192 | 14.900 | 26.849 | 21.729 | 1'34.670 | 285,7 | 9:20'26.040 |
| 3 | 31.081 | 14.854 | 29.075 | 23.077 | 1'38.087 | 287,2 | 9:22'04.127 |
| 4 | 31.109 | 14.914 | 26.851 | 21.827 | 1'34.701 | 287,2 | 9:23'38.828 |
| 5 | 31.015 | 14.910 | 26.888 | 21.743 | 1'34.556 | 286,5 | 9:25'13.384 |

21° 13 M. RATO [1'35.507]

| Lap | Seg.1 | Seg.2 | Seg.3 | Seg.4 | Lap Time | km/h | Local Time |
|-----|---------------|---------------|---------------|---------------|-----------------|--------------|-------------|
| | | 15.283 | 27.467 | 22.734 | | 282,7 | 9:16'49.041 |
| 1 | 31.391 | 15.012 | 27.084 | 22.020 | 1'35.507 | 284,2 | 9:18'24.548 |
| 2 | 31.262 | 14.956 | 26.896 | 43.158 | 1'56.272P | 286,5 | 9:20'20.820 |
| 3 | 1'20.749 | 15.336 | 27.528 | 22.483 | 2'26.096P | 279,8 | 9:22'46.916 |
| 4 | 31.495 | 15.200 | 27.336 | 22.302 | 1'36.333 | 282,7 | 9:24'23.249 |
| 5 | 31.543 | 15.207 | 27.229 | 29.871 | 1'43.850 | 283,5 | 9:26'07.099 |

16° 95 T. MACKENZIE [1'34.616]

| Lap | Seg.1 | Seg.2 | Seg.3 | Seg.4 | Lap Time | km/h | Local Time |
|-----|---------------|---------------|---------------|---------------|-----------------|--------------|-------------|
| | | 16.893 | 28.973 | 25.447 | | 237,4 | 9:16'59.408 |
| 1 | 31.372 | 14.928 | 26.980 | 22.151 | 1'35.431 | 289,5 | 9:18'34.839 |
| 2 | 31.081 | 14.840 | 26.951 | 22.016 | 1'34.888 | 286,5 | 9:20'09.727 |
| 3 | 31.235 | 14.888 | 26.914 | 21.976 | 1'35.013 | 286,5 | 9:21'44.740 |
| 4 | 31.050 | 14.894 | 26.892 | 21.876 | 1'34.712 | 287,2 | 9:23'19.452 |
| 5 | 31.007 | 14.890 | 26.832 | 21.887 | 1'34.616 | 286,5 | 9:24'54.068 |
| 6 | 31.057 | 14.885 | 26.941 | 21.932 | 1'34.815 | 288,8 | 9:26'28.883 |

22° 85 T. SMITS [1'36.758]

| Lap | Seg.1 | Seg.2 | Seg.3 | Seg.4 | Lap Time | km/h | Local Time |
|-----|---------------|---------------|---------------|---------------|-----------------|--------------|-------------|
| | | 16.055 | 28.457 | 23.619 | | 272,7 | 9:17'41.929 |
| 1 | 32.490 | 15.691 | 27.731 | 22.695 | 1'38.607 | 274,8 | 9:19'20.536 |
| 2 | 31.968 | 15.334 | 27.409 | 22.267 | 1'36.978 | 277,6 | 9:20'57.514 |
| 3 | 31.748 | 15.399 | 27.432 | 22.370 | 1'36.949 | 282,0 | 9:22'34.463 |
| 4 | 31.773 | 15.295 | 27.252 | 22.438 | 1'36.758 | 280,5 | 9:24'11.221 |
| 5 | 31.847 | 15.286 | 27.624 | 22.305 | 1'37.062 | 280,5 | 9:25'48.283 |

17° 62 S. MANZI [1'34.622]

| Lap | Seg.1 | Seg.2 | Seg.3 | Seg.4 | Lap Time | km/h | Local Time |
|-----|---------------|---------------|---------------|---------------|-----------------|--------------|-------------|
| | | 15.260 | 27.204 | 22.448 | | 282,7 | 9:16'58.292 |
| 1 | 31.554 | 15.175 | 27.118 | 22.157 | 1'36.004 | 282,0 | 9:18'34.296 |
| 2 | 31.328 | 15.148 | 27.177 | 22.048 | 1'35.701 | 282,7 | 9:20'09.997 |
| 3 | 31.298 | 14.978 | 26.937 | 21.755 | 1'34.968 | 290,3 | 9:21'44.965 |
| 4 | 31.160 | 14.952 | 26.750 | 21.838 | 1'34.700 | 290,3 | 9:23'19.665 |
| 5 | 31.161 | 14.846 | 26.817 | 21.798 | 1'34.622 | 289,5 | 9:24'54.287 |
| 6 | 31.091 | 15.082 | 26.755 | 21.781 | 1'34.709 | 290,3 | 9:26'28.996 |

18° 65 J. REA [1'34.768]

| Lap | Seg.1 | Seg.2 | Seg.3 | Seg.4 | Lap Time | km/h | Local Time |
|-----|---------------|---------------|---------------|---------------|-----------------|--------------|-------------|
| | | 16.194 | 30.955 | 22.845 | | 273,4 | 9:16'58.135 |
| 1 | 31.513 | 15.091 | 27.186 | 22.288 | 1'36.078 | 282,0 | 9:18'34.213 |
| 2 | 31.624 | 15.316 | 27.116 | 22.196 | 1'36.252 | 275,5 | 9:20'10.465 |
| 3 | 31.143 | 14.908 | 26.861 | 21.856 | 1'34.768 | 291,9 | 9:21'45.233 |
| 4 | 31.330 | 15.050 | 26.860 | 21.878 | 1'35.118 | 288,0 | 9:23'20.351 |
| 5 | 31.110 | 15.615 | 27.092 | 23.406 | 1'37.223 | 288,8 | 9:24'57.574 |
| 6 | 31.140 | 14.983 | 26.834 | 22.005 | 1'34.962 | 285,0 | 9:26'32.536 |

19° 54 B. SOFUOGLU [1'34.812]

| Lap | Seg.1 | Seg.2 | Seg.3 | Seg.4 | Lap Time | km/h | Local Time |
|-----|---------------|---------------|---------------|---------------|-----------------|--------------|-------------|
| | | 15.535 | 27.536 | 22.385 | | 282,0 | 9:16'48.452 |
| 1 | 31.183 | 14.998 | 26.906 | 22.004 | 1'35.091 | 282,7 | 9:18'23.543 |
| 2 | 31.113 | 15.095 | 26.801 | 21.855 | 1'34.864 | 285,0 | 9:19'58.407 |
| 3 | 31.074 | 14.982 | 26.882 | 21.905 | 1'34.843C | 285,7 | 9:21'33.250 |
| 4 | 31.113 | 15.063 | 26.796 | 22.019 | 1'34.991 | 285,0 | 9:23'08.241 |
| 5 | 31.042 | 15.056 | 26.753 | 21.961 | 1'34.812 | 284,2 | 9:24'43.053 |
| 6 | 31.165 | 15.059 | 27.094 | 22.303 | 1'35.621 | 287,2 | 9:26'18.674 |

20° 31 G. GERLOFF [1'34.914]

| Lap | Seg.1 | Seg.2 | Seg.3 | Seg.4 | Lap Time | km/h | Local Time |
|-----|---------------|---------------|---------------|---------------|-----------------|-------|-------------|
| | | 15.571 | 27.554 | 22.569 | | 279,1 | 9:16'48.793 |
| 1 | 31.440 | 14.918 | 27.253 | 21.956 | 1'35.567 | 286,5 | 9:18'24.360 |
| 2 | 31.262 | 14.949 | 26.919 | 21.866 | 1'34.996 | 288,8 | 9:19'59.356 |
| 3 | 31.033 | 14.850 | 26.962 | 22.069 | 1'34.914 | 288,8 | 9:21'34.270 |
| 4 | 31.442 | 14.968 | 27.014 | 21.927 | 1'35.351 | 287,2 | 9:23'09.621 |
| 5 | 31.228 | 15.002 | 26.921 | 21.833 | 1'34.984 | 287,2 | 9:24'44.605 |

19/04/2026 P = Pits In/Out - C = Lap Time Cancelled

These data/results cannot be reproduced, stored and/or transmitted in whole or in part by any manner of electronic, mechanical, photocopying, recording, broadcasting or otherwise now known or herein after developed without the previous express consent by the copyright owner, except for reproduction in daily press and regular printed publications on sale to the public within 60 days of the event related to those data/results and always provided that copyright symbol appears together as follows below.

© DORNA WSBK ORGANIZATION Srl 2026

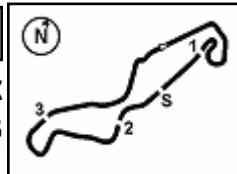

TT Circuit Assen 4.542 m

Pirelli Dutch Round, 17-19 April 2026

Best Laps & Speeds

| No. | Rider | Nat | Best Lap | | FP1 | | FP2 | | FP3 | | SP | | RC1 | | WUP | |
|-----|---|-----|-----------------------------|-----|----------------------|-----|------------------------------------|-----|-----------------------------|-----|----------------------------|-----|-----------------------------|-----|----------------------------|-----|
| | | | LL | SPD | LL | SPD | LL | SPD | LL | SPD | LL | SPD | LL | SPD | LL | SPD |
| 1 | 11 N. BULEGA Ducati Panigale V4R | ITA | 1'32.144 80 295,9 | | 1'33.952 20 292,7 | | 1'33.687 19 295,9 | | 1'33.322 9 291,9 | | 1'32.144 6 290,3 | | 1'33.341 21 293,5 | | 1'33.620 5 292,7 | |
| 2 | 14 S. LOWES Ducati Panigale V4R | GBR | 1'32.473 84 292,7 | | 1'34.428 18 288,8 | | 1'34.143 21 291,9 | | 1'33.489 12 291,1 | | 1'32.473 7 287,2 | | 1'33.725 21 291,1 | | 1'33.647 5 292,7 | |
| 3 | 7 I. LECUONA Ducati Panigale V4R | ESP | 1'32.567 81 298,3 | | 1'34.208 19 295,1 | | 1'34.017 20 298,3 | | 1'32.823 10 296,7 | | 1'32.567 6 294,3 | | 1'33.591 21 295,1 | | 1'34.262 5 295,9 | |
| 4 | 9 D. PETRUCCI BMW M 1000 RR | ITA | 1'32.921 78 296,7 | | 1'34.737 14 294,3 | | 1'34.092 20 296,7 | | 1'33.567 11 291,1 | | 1'32.921 6 291,1 | | 1'34.368 21 291,9 | | 1'34.470 6 289,5 | |
| 5 | 97 X. VIERGE Yamaha YZF R1 | ESP | 1'32.946 79 295,1 | | 1'34.713 18 290,3 | | 1'34.097 19 292,7 | | 1'33.516 10 291,9 | | 1'32.946 6 288,8 | | 1'34.482 21 295,1 | | 1'34.166 5 293,5 | |
| 6 | 22 A. LOWES bimota KB998 Rimini | GBR | 1'32.960 82 291,9 | | 1'34.817 18 287,2 | | 1'34.189 22 291,1 | | 1'33.082 10 291,9 | | 1'32.960 6 288,8 | | 1'34.185 21 289,5 | | 1'33.819 5 290,3 | |
| 7 | 19 A. BAUTISTA Ducati Panigale V4R | ESP | 1'33.013 83 299,2 | | 1'34.738 19 290,3 | | 1'34.250 20 299,2 | | 1'33.177 11 296,7 | | 1'33.013 7 290,3 | | 1'34.173 21 292,7 | | 1'34.078 5 290,3 | |
| 8 | 55 A. LOCATELLI Yamaha YZF R1 | ITA | 1'33.079 78 292,7 | | 1'35.149 20 288,0 | | 1'34.676 16 292,7 | | 1'33.928 10 291,1 | | 1'33.079 6 288,8 | | 1'34.517 21 289,5 | | 1'34.556 5 287,2 | |
| 9 | 34 L. BALDASSARRI Ducati Panigale V4R | ITA | 1'33.108 83 297,5 | | 1'34.527 22 291,9 | | 1'33.963 21 297,5 | | 1'34.219 7 288,0 | | 1'33.108 7 288,0 | | 1'34.448 21 295,9 | | 1'34.309 5 289,5 | |
| 10 | 87 R. GARDNER Yamaha YZF R1 | AUS | 1'33.229 76 293,5 | | 1'35.485 18 289,5 | | 1'34.989 16 288,8 | | 1'33.405 10 288,8 | | 1'33.229 6 287,2 | | 1'34.798 21 293,5 | | 1'34.290 5 288,0 | |
| 11 | 46 T. BRIDEWELL Ducati Panigale V4R | GBR | 1'33.231 73 296,7 | | 1'35.464 18 292,7 | | 1'34.721 15 295,1 | | 1'34.093 8 292,7 | | 1'33.231 6 291,9 | | 1'34.414 21 296,7 | | 1'34.500 5 292,7 | |
| 12 | 5 Y. MONTELLA Ducati Panigale V4R | ITA | 1'33.258 82 299,2 | | 1'34.820 19 293,5 | | 1'34.430 21 293,5 | | 1'33.568 11 292,7 | | 1'33.258 4 291,1 | | 1'34.498 21 299,2 | | 1'33.554 6 295,9 | |
| 13 | 88 M. OLIVEIRA BMW M 1000 RR | POR | 1'33.260 71 300,8 | | 1'35.147 12 296,7 | | 1'34.551 17 300,8 | | 1'33.260 9 296,7 | | 1'33.304 6 291,1 | | 1'34.274 21 300,8 | | 1'34.139 6 297,5 | |
| 14 | 95 T. MACKENZIE Ducati Panigale V4R | GBR | 1'33.352 83 294,3 | | 1'34.887 18 293,5 | | 1'34.733 20 291,1 | | 1'33.858 11 292,7 | | 1'33.352 7 291,1 | | 1'34.277 21 294,3 | | 1'34.616 6 289,5 | |
| 15 | 67 A. SURRA Ducati Panigale V4R | ITA | 1'33.452 79 296,7 | | 1'35.748 18 292,7 | | 1'34.472 19 293,5 | | 1'34.088 10 291,1 | | 1'33.452 6 292,7 | | 1'34.621 21 295,9 | | 1'34.144 5 296,7 | |
| 16 | 31 G. GERLOFF Kawasaki ZX-10RR | USA | 1'33.575 80 295,9 | | 1'35.301 18 291,1 | | 1'35.098 19 292,7 | | 1'33.810 10 289,5 | | 1'33.575 6 292,7 | | 1'34.689 21 295,9 | | 1'34.914 6 292,7 | |
| 17 | 47 A. BASSANI bimota KB998 Rimini | ITA | 1'33.756 82 294,3 | | 1'35.016 17 285,7 | | 1'34.620 24 288,0 | | 1'33.985 9 287,2 | | 1'33.756 6 288,8 | | 1'34.578 21 292,7 | | 1'33.977 5 294,3 | |
| 18 | 65 J. REA Honda CBR1000RR-R SP | GBR | 1'33.856 77 291,9 | | 1'35.592 17 285,7 | | 1'35.124 17 288,0 | | 1'34.106 10 290,3 | | 1'33.856 6 287,2 | | 1'35.162 21 290,3 | | 1'34.768 6 291,9 | |
| 19 | 54 B. SOFUOGLU Yamaha YZF R1 | TUR | 1'34.013 78 289,5 | | 1'35.455 22 288,8 | | 1'35.481 18 285,7 | | 1'34.506 10 289,5 | | 1'34.013 1 285,7 | | 1'35.133 21 288,0 | | 1'34.812 6 287,2 | |
| 20 | 62 S. MANZI Yamaha YZF R1 | ITA | 1'34.213 84 292,7 | | 1'36.129 20 288,0 | | 1'35.251 20 288,0 | | 1'34.271 10 288,8 | | 1'34.213 7 285,7 | | 1'34.973 21 292,7 | | 1'34.622 6 290,3 | |
| 21 | 85 T. SMITS Yamaha YZF R1 | NED | 1'34.226 77 286,5 | | 1'35.471 20 279,8 | | 1'35.121 18 282,7 | | 1'34.226 7 279,1 | | 1'34.969 6 282,0 | | 1'35.980 21 286,5 | | 1'36.758 5 282,0 | |
| 22 | 13 M. RATO Yamaha YZF R1 | ITA | 1'34.360 79 287,2 | | 1'36.519 18 282,0 | | 1'36.149 19 286,5 | | 1'34.964 10 287,2 | | 1'34.360 6 286,5 | | 1'35.857 21 285,0 | | 1'35.507 5 286,5 | |
| 23 | 35 S. CHANTRA Honda CBR1000RR-R SP | THA | 1'35.253 42 290,3 | | 1'36.276 19 289,5 | | 1'35.253 20 290,3 | | 1'38.123 3 288,0 | | | | | | | |

19/04/2026

These data/results cannot be reproduced, stored and/or transmitted in whole or in part by any manner of electronic, mechanical, photocopying, recording, broadcasting or otherwise now known or herein after developed without the previous express consent by the copyright owner, except for reproduction in daily press and regular printed publications on sale to the public within 60 days of the event related to those data/results and always provided that copyright symbol appears together as follows below.

© DORNA WSBK ORGANIZATION Srl 2026

FICR PERUGIA TIMING



Pirelli Dutch Round, 17-19 April 2026

Weather Report Warm Up

Session started 09:15 - Session ended 9:28

Air Temperature

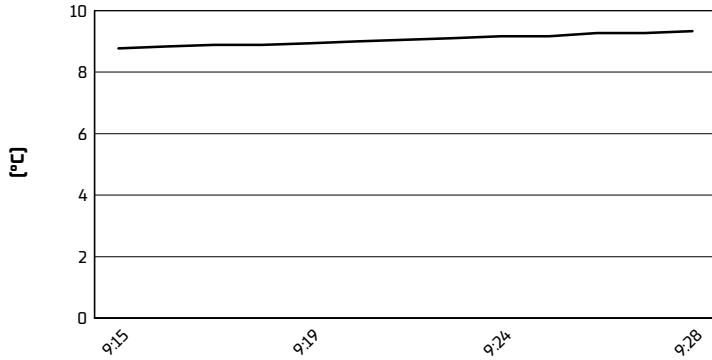

Track Temperature

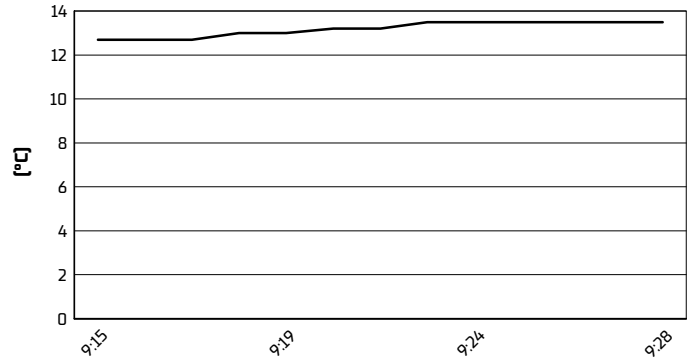

Air Pressure

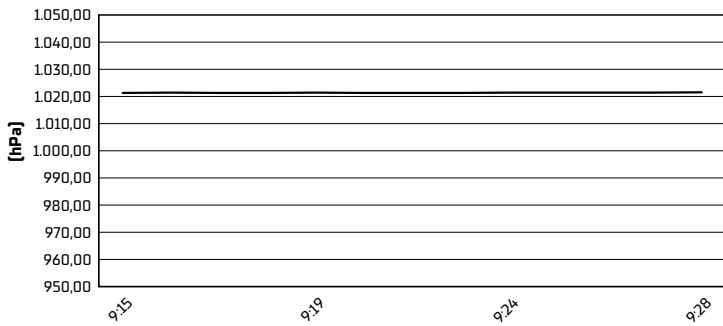

Humidity

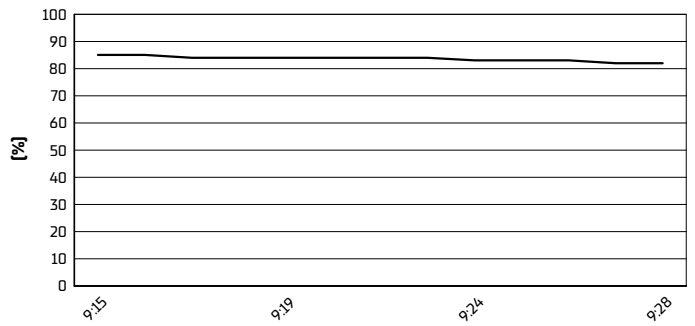

Wind Speed

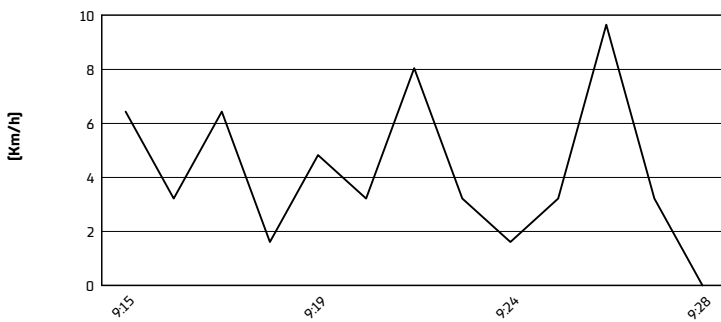

Wind Direction

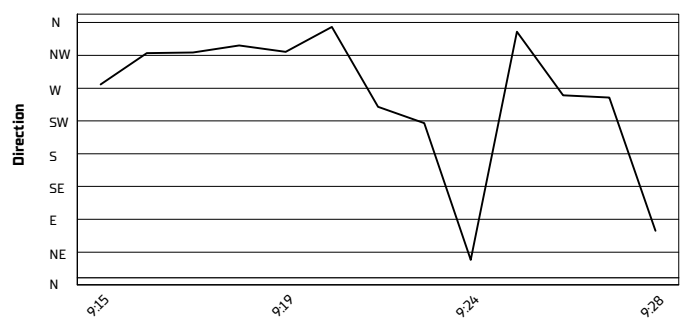

19/04/2026

These data/results cannot be reproduced, stored and/or transmitted in whole or in part by any manner of electronic, mechanical, photocopying, recording, broadcasting or otherwise now known or herein after developed without the previous express consent by the copyright owner, except for reproduction in daily press and regular printed publications on sale to the public within 60 days of the event related to those data/results and always provided that copyright symbol appears together as follows below.

© DORNA WSBK ORGANIZATION Srl 2026

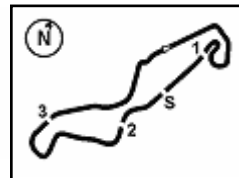

TT Circuit Assen 4.542 m

Pirelli Dutch Round, 17-19 April 2026

Starting Grid - Tissot Superpole Race (10 Laps x 4,542 km = 45,420 km)

| | | | | | | | | | | | |
|---|----|------------------------|----------|----|----|------------------------|----------|----|----|--------------------------|----------|
| 1 | 11 | BULEGA N. Ducati | 1'32.144 | 2 | 14 | LOWES S. Ducati | 1'32.473 | 3 | 7 | LECUONA I. Ducati | 1'32.567 |
| 2 | 9 | PETRUCCI D. BMW | 1'32.921 | 5 | 97 | VIERGE X. Yamaha | 1'32.946 | 6 | 22 | LOWES A. bimota | 1'32.960 |
| 3 | 19 | BAUTISTA A. Ducati | 1'33.013 | 8 | 55 | LOCATELLI A. Yamaha | 1'33.079 | 9 | 34 | BALDASSARRI L. Ducati | 1'33.108 |
| 4 | 87 | GARDNER R. Yamaha | 1'33.229 | 11 | 46 | BRIDEWELL T. Ducati | 1'33.231 | 12 | 5 | MONTELLA Y. Ducati | 1'33.258 |
| 5 | 88 | OLIVEIRA M. BMW | 1'33.304 | 14 | 95 | MACKENZIE T. Ducati | 1'33.352 | 15 | 67 | SURRA A. Ducati | 1'33.452 |
| 6 | 31 | GERLOFF G. Kawasaki | 1'33.575 | 17 | 47 | BASSANI A. bimota | 1'33.756 | 18 | 65 | REA J. Honda | 1'33.856 |
| 7 | 54 | SOFUOGLU B. Yamaha | 1'34.013 | 20 | 62 | MANZI S. Yamaha | 1'34.213 | 21 | 13 | RATO M. Yamaha | 1'34.360 |
| 8 | 85 | SMITS T. Yamaha | 1'34.969 | | | | | | | | |

19/04/2026 The Race Director: **Stefano Carloia**

These data/results cannot be reproduced, stored and/or transmitted in whole or in part by any manner of electronic, mechanical, photocopying, recording, broadcasting or otherwise now known or herein after developed without the previous express consent by the copyright owner, except for reproduction in daily press and regular printed publications on sale to the public within 60 days of the event related to those data/results and always provided that copyright symbol appears together as follows below. © DORNA WSBK ORGANIZATION Srl 2026