

Pirelli Dutch Round, 17-19 April 2026
Results Warm Up 1

No.	Rider	Nat	Team	Bike	Time	Gap	Rel.	Laps	Speed	
									Avg	Max
1	8 T. RELPH	AUS	Full Throttle Racing	Yamaha YZF-R7	1'48.850			3	150,218	196,0
2	20 N. RIVERA	ESP	Terra & Vita GRT Yamaha WorldWCR	Yamaha YZF-R7	1'48.971	0.121	0.121	4	150,051	201,9
3	11 Y. CERPA	ESP	MotosCerpa-Gradara Corse	Yamaha YZF-R7	1'49.084	0.234	0.113	4	149,895	199,6
4	12 M. SARAPUECH	THA	EEST NJT Racing Team	Yamaha YZF-R7	1'49.179	0.329	0.095	4	149,765	203,0
5	46 P. RUIZ	ESP	PR46+1 Racing Team	Yamaha YZF-R7	1'49.305	0.455	0.126	4	149,592	193,5
6	36 B. NEILA	ESP	Ampito Crescent Yamaha	Yamaha YZF-R7	1'49.440	0.590	0.135	3	149,408	197,8
7	94 L. BOUDESSEUL	FRA	GMT94 Yamaha	Yamaha YZF-R7	1'49.480	0.630	0.040	4	149,353	198,2
8	96 R. PONZIANI	ITA	Klint Racing Team	Yamaha YZF-R7	1'49.796	0.946	0.316	4	148,923	197,8
9	64 S. SANCHEZ	ESP	Hadden Racing Team	Yamaha YZF-R7	1'49.861	1.011	0.065	4	148,835	201,9
10	83 A. MADRIGAL	MEX	Pons Italika Racing FIMLA	Yamaha YZF-R7	1'50.230	1.380	0.369	4	148,337	199,3
11	66 K. DANAK	POL	Yamaha AD78 FIMLA	Yamaha YZF-R7	1'50.265	1.415	0.035	4	148,290	193,9
12	58 P. RAMOS	ESP	Klint Racing Team	Yamaha YZF-R7	1'50.576	1.726	0.311	3	147,873	198,5
13	15 C. JONES	GBR	Monster Energy Crescent Yamaha	Yamaha YZF-R7	1'50.578	1.728	0.002	5	147,870	197,8
14	99 I. CARRENO	CHI	Pons Italika Racing FIMLA	Yamaha YZF-R7	1'50.708	1.858	0.130	4	147,697	198,2
15	88 D. DAL ZOTTO	ITA	PATA AG Motorsport Italia	Yamaha YZF-R7	1'50.753	1.903	0.045	3	147,637	198,9
16	41 A. BARALE	ITA	Hadden Racing Team	Yamaha YZF-R7	1'50.793	1.943	0.040	4	147,583	198,9
17	4 E. BONDI	FRA	FT Racing Academy	Yamaha YZF-R7	1'50.823	1.973	0.030	4	147,543	195,3
18	14 M. DOBBS	USA	YVS Sabadell Diva Racing	Yamaha YZF-R7	1'51.134	2.284	0.311	4	147,130	197,8
19	22 M. GUARINO	ITA	Prata Motor Sport	Yamaha YZF-R7	1'51.211	2.361	0.077	4	147,029	197,1
20	37 L. VIEILLARD	FRA	FT Racing Academy	Yamaha YZF-R7	1'51.239	2.389	0.028	4	146,992	197,1
21	19 A. DUREDNICKOVA	CZE	Dafitmotoracing	Yamaha YZF-R7	1'51.336	2.486	0.097	4	146,864	200,0
22	44 P. SOWA	POL	Team Trasimeno	Yamaha YZF-R7	1'51.363	2.513	0.027	4	146,828	199,3
23	16 L. MICHEL	GER	TSL-Racing	Yamaha YZF-R7	1'51.746	2.896	0.383	5	146,325	199,3
24	26 K. HAND	GBR	Team Trasimeno	Yamaha YZF-R7	1'53.076	4.226	1.330	4	144,604	197,8
25	61 B. SCHEFFER	NED	Motorradtechnik Geenen by Yamaha	Yamaha YZF-R7	1'54.515	5.665	1.439	4	142,787	194,6
----- Out 110% in this Session -----										
26	6 M. HERRERA	ESP	Terra & Vita GRT Yamaha WorldWCR	Yamaha YZF-R7				0		

Qualifying Lap Time (110% of 1'48.850): 1'59.735

AIR	Humidity:	79%	Temp:	12°C
TRACK	Condition:	Dry	Temp:	15°C

Records	Pole	[SP]	2026	M.Herrera	1'47.031	152,770	Km/h
	Race	[RC1]	2025	B.Neila	1'47.685	151,840	Km/h
	All Times	[SP]	2026	M.Herrera	1'47.031	152,770	Km/h

18/04/2026 Start 09:00 End 09:12 The results are provisional until the end of the time limit for protests and appeals and the completion of the technical checks.

Clerk Of The Course: **Roland Brontsema**
Publication Time: **09:18**

These data/results cannot be reproduced, stored and/or transmitted in whole or in part by any manner of electronic, mechanical, photocopying, recording, broadcasting or otherwise now known or herein after developed without the previous express consent by the copyright owner, except for reproduction in daily press and regular printed publications on sale to the public within 60 days of the event related to those data/results and always provided that copyright symbol appears together as follows below.

© DORNA WSBK ORGANIZATION Srl 2026

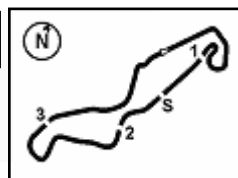

Pirelli Dutch Round, 17-19 April 2026
Results Warm Up 1

Session Highlights

Local Time	No. Rider	Description
08.30.00		Start of Session
09.00.00		Start of Session
09.10.25	22 M. GUARINO	#22 Lap Time Cancelled [1'59.025] - Exceeded Track Limits - Turn 17
09.12.27	22 M. GUARINO	#22 Lap Cancelled [2'20.153] - Course Cutting on Previous Lap - Turn 17
09.12.31		End of Session

Fastest Laps Sequence

No.	Rider	Nat	Team	Bike	Local Time	Time	Gap	Avg
15	C. JONES	GBR	Monster Energy Crescent Yamaha	Yamaha YZF-R7	09:03'59.462	1'51.233		147,000
96	R. PONZIANI	ITA	Klint Racing Team	Yamaha YZF-R7	09:05'25.495	1'50.759	-0.474	147,629
88	D. DAL ZOTTO	ITA	PATA AG Motorsport Italia	Yamaha YZF-R7	09:05'25.808	1'50.753	-0.006	147,637
83	A. MADRIGAL	MEX	Pons Italika Racing FIMLA	Yamaha YZF-R7	09:05'26.663	1'50.593	-0.160	147,850
11	Y. CERPA	ESP	MotosCerpa-Gradara Corse	Yamaha YZF-R7	09:05'32.681	1'49.567	-1.026	149,235
36	B. NEILA	ESP	Ampito Crescent Yamaha	Yamaha YZF-R7	09:07'43.124	1'49.440	-0.127	149,408
11	Y. CERPA	ESP	MotosCerpa-Gradara Corse	Yamaha YZF-R7	09:09'11.623	1'49.339	-0.101	149,546
12	M. SARAPUECH	THA	EEST NJT Racing Team	Yamaha YZF-R7	09:09'11.688	1'49.179	-0.160	149,765
11	Y. CERPA	ESP	MotosCerpa-Gradara Corse	Yamaha YZF-R7	09:11'00.707	1'49.084	-0.095	149,895
20	N. RIVERA	ESP	Terra & Vita GRT Yamaha WorldWCR	Yamaha YZF-R7	09:11'00.908	1'48.971	-0.113	150,051
8	T. RELPH	AUS	Full Throttle Racing	Yamaha YZF-R7	09:11'12.122	1'48.850	-0.121	150,218

18/04/2026 Start 09:00 End 09:12 The results are provisional until the end of the time limit for protests and appeals and the completion of the technical checks. Clerk Of The Course: **Roland Brontsema** Publication Time: **09:18**

These data/results cannot be reproduced, stored and/or transmitted in whole or in part by any manner of electronic, mechanical, photocopying, recording, broadcasting or otherwise now known or herein after developed without the previous express consent by the copyright owner, except for reproduction in daily press and regular printed publications on sale to the public within 60 days of the event related to those data/results and always provided that copyright symbol appears together as follows below.

© DORNA WSBK ORGANIZATION Srl 2026

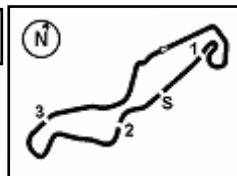

TT Circuit Assen 4.542 m

Pirelli Dutch Round, 17-19 April 2026
Best Sectors & Speed Warm Up 1

BEST LAP

1	8	T. RELPH	Yamaha YZF-R7	1'48.850
2	20	N. RIVERA	Yamaha YZF-R7	1'48.971
3	11	Y. CERPA	Yamaha YZF-R7	1'49.084
4	12	M. SARAPUECH	Yamaha YZF-R7	1'49.179
5	46	P. RUIZ	Yamaha YZF-R7	1'49.305
6	36	B. NEILA	Yamaha YZF-R7	1'49.440
7	94	L. BOUDESSEUL	Yamaha YZF-R7	1'49.480
8	96	R. PONZIANI	Yamaha YZF-R7	1'49.796
9	64	S. SANCHEZ	Yamaha YZF-R7	1'49.861
10	83	A. MADRIGAL	Yamaha YZF-R7	1'50.230
11	66	K. DANAK	Yamaha YZF-R7	1'50.265
12	58	P. RAMOS	Yamaha YZF-R7	1'50.576
13	15	C. JONES	Yamaha YZF-R7	1'50.578
14	99	I. CARRENO	Yamaha YZF-R7	1'50.708
15	88	D. DAL ZOTTO	Yamaha YZF-R7	1'50.753
16	41	A. BARALE	Yamaha YZF-R7	1'50.793
17	4	E. BONDI	Yamaha YZF-R7	1'50.823
18	14	M. DOBBS	Yamaha YZF-R7	1'51.134
19	22	M. GUARINO	Yamaha YZF-R7	1'51.211
20	37	L. VIEILLARD	Yamaha YZF-R7	1'51.239
21	19	A. OUREDNICKOVA	Yamaha YZF-R7	1'51.336
22	44	P. SOWA	Yamaha YZF-R7	1'51.363
23	16	L. MICHEL	Yamaha YZF-R7	1'51.746
24	26	K. HAND	Yamaha YZF-R7	1'53.076
25	61	B. SCHEFFER	Yamaha YZF-R7	1'54.515
26	6	M. HERRERA	Yamaha YZF-R7	

SPEED

1	12	M. SARAPUECH	Yamaha YZF-R7	203,0
2	64	S. SANCHEZ	Yamaha YZF-R7	201,9
3	20	N. RIVERA	Yamaha YZF-R7	201,9
4	19	A. OUREDNICKOVA	Yamaha YZF-R7	200,0
5	11	Y. CERPA	Yamaha YZF-R7	199,6
6	16	L. MICHEL	Yamaha YZF-R7	199,3
7	44	P. SOWA	Yamaha YZF-R7	199,3
8	83	A. MADRIGAL	Yamaha YZF-R7	199,3
9	41	A. BARALE	Yamaha YZF-R7	198,9
10	88	D. DAL ZOTTO	Yamaha YZF-R7	198,9
11	58	P. RAMOS	Yamaha YZF-R7	198,5
12	99	I. CARRENO	Yamaha YZF-R7	198,2
13	94	L. BOUDESSEUL	Yamaha YZF-R7	198,2
14	96	R. PONZIANI	Yamaha YZF-R7	197,8
15	15	C. JONES	Yamaha YZF-R7	197,8
16	14	M. DOBBS	Yamaha YZF-R7	197,8
17	36	B. NEILA	Yamaha YZF-R7	197,8
18	26	K. HAND	Yamaha YZF-R7	197,8
19	22	M. GUARINO	Yamaha YZF-R7	197,1
20	37	L. VIEILLARD	Yamaha YZF-R7	197,1
21	8	T. RELPH	Yamaha YZF-R7	196,0
22	4	E. BONDI	Yamaha YZF-R7	195,3
23	61	B. SCHEFFER	Yamaha YZF-R7	194,6
24	66	K. DANAK	Yamaha YZF-R7	193,9
25	46	P. RUIZ	Yamaha YZF-R7	193,5

SEG. 1

1	8	T. RELPH	35.173
2	46	P. RUIZ	35.303
3	11	Y. CERPA	35.437
4	83	A. MADRIGAL	35.446
5	12	M. SARAPUECH	35.465
6	64	S. SANCHEZ	35.505
7	96	R. PONZIANI	35.511
8	94	L. BOUDESSEUL	35.544
9	66	K. DANAK	35.553
10	20	N. RIVERA	35.568
11	36	B. NEILA	35.607
12	22	M. GUARINO	35.695
13	58	P. RAMOS	35.782
14	99	I. CARRENO	35.790
15	44	P. SOWA	35.974
16	88	D. DAL ZOTTO	35.976
17	15	C. JONES	35.982
18	41	A. BARALE	36.024
19	4	E. BONDI	36.027
20	37	L. VIEILLARD	36.049
21	14	M. DOBBS	36.157
22	16	L. MICHEL	36.238
23	19	A. OUREDNICKOVA	36.303
24	26	K. HAND	36.593
25	61	B. SCHEFFER	37.099

SEG. 2

1	20	N. RIVERA	18.284
2	36	B. NEILA	18.340
3	11	Y. CERPA	18.370
4	64	S. SANCHEZ	18.455
5	15	C. JONES	18.516
6	12	M. SARAPUECH	18.517
7	8	T. RELPH	18.573
8	94	L. BOUDESSEUL	18.607
9	99	I. CARRENO	18.609
10	58	P. RAMOS	18.611
11	41	A. BARALE	18.632
12	14	M. DOBBS	18.678
13	83	A. MADRIGAL	18.733
14	37	L. VIEILLARD	18.754
15	46	P. RUIZ	18.761
16	4	E. BONDI	18.777
17	66	K. DANAK	18.785
18	88	D. DAL ZOTTO	18.792
19	19	A. OUREDNICKOVA	18.827
20	96	R. PONZIANI	18.840
21	44	P. SOWA	18.856
22	22	M. GUARINO	18.864
23	16	L. MICHEL	18.951
24	26	K. HAND	19.113
25	61	B. SCHEFFER	19.531

SEG. 3

1	94	L. BOUDESSEUL	29.394
2	20	N. RIVERA	29.442
3	46	P. RUIZ	29.592
4	12	M. SARAPUECH	29.640
5	11	Y. CERPA	29.652
6	64	S. SANCHEZ	29.686
7	96	R. PONZIANI	29.762
8	8	T. RELPH	29.793
9	36	B. NEILA	29.839
10	88	D. DAL ZOTTO	29.860
11	15	C. JONES	29.879
12	41	A. BARALE	29.975
13	83	A. MADRIGAL	29.987
14	19	A. OUREDNICKOVA	30.086
15	37	L. VIEILLARD	30.145
16	99	I. CARRENO	30.148
17	58	P. RAMOS	30.157
18	66	K. DANAK	30.203
19	4	E. BONDI	30.238
20	22	M. GUARINO	30.348
21	44	P. SOWA	30.349
22	14	M. DOBBS	30.414
23	16	L. MICHEL	30.489
24	26	K. HAND	30.725
25	61	B. SCHEFFER	31.025

SEG. 4

1	8	T. RELPH	25.311
2	12	M. SARAPUECH	25.557
3	94	L. BOUDESSEUL	25.583
4	11	Y. CERPA	25.625
5	4	E. BONDI	25.626
6	20	N. RIVERA	25.627
7	96	R. PONZIANI	25.633
8	83	A. MADRIGAL	25.639
9	46	P. RUIZ	25.639
10	66	K. DANAK	25.645
11	36	B. NEILA	25.654
12	58	P. RAMOS	25.657
13	14	M. DOBBS	25.759
14	64	S. SANCHEZ	25.813
15	41	A. BARALE	25.891
16	15	C. JONES	25.893
17	99	I. CARRENO	26.007
18	88	D. DAL ZOTTO	26.018
19	16	L. MICHEL	26.035
20	44	P. SOWA	26.055
21	22	M. GUARINO	26.056
22	37	L. VIEILLARD	26.095
23	19	A. OUREDNICKOVA	26.120
24	26	K. HAND	26.593
25	61	B. SCHEFFER	26.810

18/04/2026

These data/results cannot be reproduced, stored and/or transmitted in whole or in part by any manner of electronic, mechanical, photocopying, recording, broadcasting or otherwise now known or herein after developed without the previous express consent by the copyright owner, except for reproduction in daily press and regular printed publications on sale to the public within 60 days of the event related to those data/results and always provided that copyright symbol appears together as follows below.

© DORNA WSBK ORGANIZATION Srl 2026



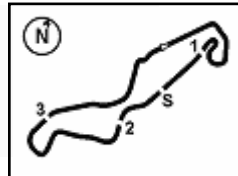

Pirelli Dutch Round, 17-19 April 2026
Ideal Times Warm Up 1

TT Circuit Assen 4.542 m

No. Rider	Nat	Bike	Seg. 1 Diff. 1	Seg. 2 Diff. 2	Seg. 3 Diff. 3	Seg. 4 Diff. 4	Ideal Time Best Lap	Pos.	Diff.
1 8 T. RELPH	AUS	Yamaha YZF-R7	35.173	18.573	29.793	25.311	1'48.850 1'48.850	1	
2 20 N. RIVERA	ESP	Yamaha YZF-R7	35.568	18.284	29.442 +0.050	25.627	1'48.921 1'48.971	2	0.050
3 11 Y. CERPA	ESP	Yamaha YZF-R7	35.437	18.370	29.652	25.625	1'49.084 1'49.084	3	
4 94 L. BOUDESSEUL	FRA	Yamaha YZF-R7	35.544	18.607 +0.034	29.394	25.583 +0.318	1'49.128 1'49.480	7	0.352
5 12 M. SARAPUECH	THA	Yamaha YZF-R7	35.465	18.517	29.640	25.557	1'49.179 1'49.179	4	
6 46 P. RUIZ	ESP	Yamaha YZF-R7	35.303	18.761	29.592	25.639 +0.010	1'49.295 1'49.305	5	0.010
7 36 B. NEILA	ESP	Yamaha YZF-R7	35.607	18.340	29.839	25.654	1'49.440 1'49.440	6	
8 64 S. SANCHEZ	ESP	Yamaha YZF-R7	35.505	18.455	29.686	25.813 +0.402	1'49.459 1'49.861	9	0.402
9 96 R. PONZIANI	ITA	Yamaha YZF-R7	35.511 +0.046	18.840 +0.004	29.762	25.633	1'49.746 1'49.796	8	0.050
10 83 A. MADRIGAL	MEX	Yamaha YZF-R7	35.446 +0.117	18.733 +0.004	29.987 +0.304	25.639	1'49.805 1'50.230	10	0.425
11 66 K. DANAK	POL	Yamaha YZF-R7	35.553	18.785 +0.079	30.203	25.645	1'50.186 1'50.265	11	0.079
12 58 P. RAMOS	ESP	Yamaha YZF-R7	35.782 +0.141	18.611	30.157 +0.228	25.657	1'50.207 1'50.576	12	0.369
13 15 C. JONES	GBR	Yamaha YZF-R7	35.982	18.516	29.879 +0.292	25.893 +0.016	1'50.270 1'50.578	13	0.308
14 41 A. BARALE	ITA	Yamaha YZF-R7	36.024 +0.191	18.632 +0.080	29.975	25.891	1'50.522 1'50.793	16	0.271
15 99 I. CARRENO	CHI	Yamaha YZF-R7	35.790 +0.111	18.609	30.148	26.007 +0.043	1'50.554 1'50.708	14	0.154
16 88 D. DAL ZOTTO	ITA	Yamaha YZF-R7	35.976 +0.106	18.792 +0.001	29.860	26.018	1'50.646 1'50.753	15	0.107
17 4 E. BONDI	FRA	Yamaha YZF-R7	36.027	18.777	30.238	25.626 +0.155	1'50.668 1'50.823	17	0.155
18 22 M. GUARINO	ITA	Yamaha YZF-R7	35.695 +0.248	18.864	30.348	26.056	1'50.963 1'51.211	19	0.248
19 14 M. DOBBS	USA	Yamaha YZF-R7	36.157 +0.068	18.678 +0.023	30.414	25.759 +0.035	1'51.008 1'51.134	18	0.126
20 37 L. VIEILLARD	FRA	Yamaha YZF-R7	36.049	18.754	30.145 +0.107	26.095 +0.089	1'51.043 1'51.239	20	0.196
21 44 P. SOWA	POL	Yamaha YZF-R7	35.974 +0.052	18.856 +0.077	30.349	26.055	1'51.234 1'51.363	22	0.129
22 19 A. OUREDNIKOVA	CZE	Yamaha YZF-R7	36.303	18.827	30.086	26.120	1'51.336 1'51.336	21	
23 16 L. MICHEL	GER	Yamaha YZF-R7	36.238	18.951 +0.033	30.489	26.035	1'51.713 1'51.746	23	0.033
24 26 K. HAND	GBR	Yamaha YZF-R7	36.593 +0.028	19.113 +0.024	30.725	26.593	1'53.024 1'53.076	24	0.052
25 61 B. SCHEFFER	NED	Yamaha YZF-R7	37.099	19.531	31.025	26.810 +0.050	1'54.465 1'54.515	25	0.050
6 M. HERRERA	ESP	Yamaha YZF-R7							
Overall Ideal Time			35.173	18.284	29.394	25.311	1'48.162		

18/04/2026

These data/results cannot be reproduced, stored and/or transmitted in whole or in part by any manner of electronic, mechanical, photocopying, recording, broadcasting or otherwise now known or herein after developed without the previous express consent by the copyright owner, except for reproduction in daily press and regular printed publications on sale to the public within 60 days of the event related to those data/results and always provided that copyright symbol appears together as follows below.

© DORNA WSBK ORGANIZATION Srl 2026



Pirelli Dutch Round, 17-19 April 2026
Chronological Analysis Warm Up 1

1° 8 T. RELPH [1'48.850]

Lap	Seg.1	Seg.2	Seg.3	Seg.4	Lap Time	km/h	Local Time
		19.627	31.721	26.731		195,7	9:05'41.556
1	36.384	19.034	30.559	25.830	1'51.807	195,7	9:07'33.363
2	35.608	18.840	29.884	25.577	1'49.909	195,3	9:09'23.272
3	35.173	18.573	29.793	25.311	1'48.850	196,0	9:11'12.122

2° 20 N. RIVERA [1'48.971]

Lap	Seg.1	Seg.2	Seg.3	Seg.4	Lap Time	km/h	Local Time
		19.089	31.148	27.031		193,5	9:03'41.014
1	36.519	18.822	30.313	26.135	1'51.789	194,9	9:05'32.803
2	35.740	18.401	29.846	25.868	1'49.855	201,9	9:07'22.658
3	35.693	18.507	29.442	25.637	1'49.279	198,5	9:09'11.937
4	35.568	18.284	29.492	25.627	1'48.971	200,4	9:11'00.908

3° 11 Y. CERPA [1'49.084]

Lap	Seg.1	Seg.2	Seg.3	Seg.4	Lap Time	km/h	Local Time
		19.148	30.306	26.011		195,3	9:03'43.114
1	35.650	18.380	29.854	25.683	1'49.567	199,6	9:05'32.681
2	35.616	18.480	29.878	25.629	1'49.603	199,3	9:07'22.284
3	35.491	18.465	29.686	25.697	1'49.339	194,9	9:09'11.623
4	35.437	18.370	29.652	25.625	1'49.084	195,3	9:11'00.707

4° 12 M. SARAPIUECH [1'49.179]

Lap	Seg.1	Seg.2	Seg.3	Seg.4	Lap Time	km/h	Local Time
		19.121	30.809	27.423		194,9	9:03'41.766
1	36.070	18.932	29.968	25.653	1'50.623	201,5	9:05'32.389
2	35.630	18.544	29.933	26.013	1'50.120	196,4	9:07'22.509
3	35.465	18.517	29.640	25.557	1'49.179	203,0	9:09'11.688
4	35.572	18.679	31.279	51.230	2'16.760P	198,2	9:11'28.448

5° 46 P. RUIZ [1'49.305]

Lap	Seg.1	Seg.2	Seg.3	Seg.4	Lap Time	km/h	Local Time
		19.995	31.732	26.754		191,5	9:04'21.063
1	36.091	18.949	30.156	25.987	1'51.183	193,5	9:06'12.246
2	35.806	18.840	29.979	25.729	1'50.354	192,5	9:08'02.600
3	35.303	18.761	29.592	25.649	1'49.305	192,5	9:09'51.905
4	35.304	18.816	29.705	25.639	1'49.464	191,5	9:11'41.369

6° 36 B. NEILA [1'49.440]

Lap	Seg.1	Seg.2	Seg.3	Seg.4	Lap Time	km/h	Local Time
		19.678	31.415	26.759		194,2	9:03'58.040
1	37.677	20.157	31.984	25.826	1'55.644	173,4	9:05'53.684
2	35.607	18.340	29.839	25.654	1'49.440	197,8	9:07'43.124
3	35.939	18.546	30.400	42.911	2'07.796P	197,4	9:09'50.920

7° 94 L. BOUDESSEUL [1'49.480]

Lap	Seg.1	Seg.2	Seg.3	Seg.4	Lap Time	km/h	Local Time
		19.214	30.868	26.142		198,2	9:03'55.850
1	36.100	18.709	30.199	25.799	1'50.807	197,4	9:05'46.657
2	35.701	18.726	29.666	25.583	1'49.676	197,4	9:07'36.333
3	35.753	18.607	29.561	25.596	1'49.517	197,1	9:09'25.850
4	35.544	18.641	29.394	25.901	1'49.480	197,8	9:11'15.330

8° 96 R. PONZIANI [1'49.796]

Lap	Seg.1	Seg.2	Seg.3	Seg.4	Lap Time	km/h	Local Time
		19.921	30.883	26.605		197,8	9:03'34.736
1	36.017	18.917	30.022	25.803	1'50.759	196,0	9:05'25.495
2	35.723	18.840	29.791	26.585	1'50.939	196,0	9:07'16.434
3	35.511	18.866	29.879	25.886	1'50.142	194,6	9:09'06.576
4	35.557	18.844	29.762	25.633	1'49.796	193,5	9:10'56.372

9° 64 S. SANCHEZ [1'49.861]

Lap	Seg.1	Seg.2	Seg.3	Seg.4	Lap Time	km/h	Local Time
		20.874	33.036	26.723			
1	36.529	19.001	31.306	26.071	1'52.907	201,9	9:05'52.631
2	35.865	18.669	29.860	25.813	1'50.207	197,4	9:07'42.838
3	35.505	18.455	29.686	26.215	1'49.861	198,2	9:09'32.699
4	35.669	18.636	30.583	28.008	1'52.896	193,5	9:11'25.595

10° 83 A. MADRIGAL [1'50.230]

Lap	Seg.1	Seg.2	Seg.3	Seg.4	Lap Time	km/h	Local Time
		22.104	31.333	27.344		184,0	9:03'36.070
1	35.830	18.733	30.308	25.722	1'50.593	199,3	9:05'26.663
2	35.446	18.738	29.987	26.111	1'50.282	198,5	9:07'16.945
3	37.644	19.382	39.764	26.100	2'02.890	196,4	9:09'19.835
4	35.563	18.737	30.291	25.639	1'50.230	194,2	9:11'10.065

11° 66 K. DANAK [1'50.265]

Lap	Seg.1	Seg.2	Seg.3	Seg.4	Lap Time	km/h	Local Time
		20.031	31.761	26.343		190,8	9:03'08.893
1	36.304	19.013	30.924	26.099	1'52.340	192,9	9:05'01.233
2	36.018	18.867	30.529	25.890	1'51.304	193,9	9:06'52.537
3	35.924	18.785	30.520	25.757	1'50.986	193,2	9:08'43.523
4	35.553	18.864	30.203	25.645	1'50.265	192,5	9:10'33.788

12° 58 P. RAMOS [1'50.576]

Lap	Seg.1	Seg.2	Seg.3	Seg.4	Lap Time	km/h	Local Time
		19.523	31.346	26.345		197,4	9:03'58.221
1	37.582	19.882	32.288	26.294	1'56.046	179,1	9:05'54.267
2	35.923	18.611	30.385	25.657	1'50.576	198,5	9:07'44.843
3	35.782	18.636	30.157	41.733	2'06.308P	197,4	9:09'51.151

13° 15 C. JONES [1'50.578]

Lap	Seg.1	Seg.2	Seg.3	Seg.4	Lap Time	km/h	Local Time
		19.498	31.309	26.747		195,3	9:02'08.229
1	36.606	18.852	29.879	25.896	1'51.233	197,8	9:03'59.462
2	36.468	18.801	29.957	25.893	1'51.119	197,4	9:05'50.581
3	36.200	18.737	29.937	25.978	1'50.852	196,4	9:07'41.433
4	35.991	18.760	29.901	26.743	1'51.395	196,4	9:09'32.828
5	35.982	18.516	30.171	25.909	1'50.578	197,4	9:11'23.406

14° 99 I. CARRENO [1'50.708]

Lap	Seg.1	Seg.2	Seg.3	Seg.4	Lap Time	km/h	Local Time
		23.668	31.595	27.566		154,7	9:03'36.938
1	40.508	19.156	30.632	26.007	1'56.303	191,8	9:05'33.241
2	35.901	18.609	30.148	26.050	1'50.708	198,2	9:07'23.949
3	35.790	18.830	30.715	26.480	1'51.815	194,2	9:09'15.764
4	35.993	19.067	30.338	26.331	1'51.729	192,5	9:11'07.493

15° 88 D. DAL ZOTTO [1'50.753]

Lap	Seg.1	Seg.2	Seg.3	Seg.4	Lap Time	km/h	Local Time
		22.534	31.458	26.791		168,2	9:03'35.055
1	36.082	18.793	29.860	26.018	1'50.753	198,9	9:05'25.808
2	35.976	18.792	29.935	26.270	1'50.973	196,7	9:07'16.781
3	36.370	19.427	31.164	46.773	2'13.734P	195,7	9:09'30.515

16° 41 A. BARALE [1'50.793]

Lap	Seg.1	Seg.2	Seg.3	Seg.4	Lap Time	km/h	Local Time
		19.194	31.809	26.835		195,7	9:03'09.864
1	36.541	18.632	30.406	26.601	1'52.180	198,9	9:05'02.044
2	36.424	19.193	30.529	26.122	1'52.268	192,2	9:06'54.312

18/04/2026 P = Pits In/Out - C = Lap Time Cancelled

These data/results cannot be reproduced, stored and/or transmitted in whole or in part by any manner of electronic, mechanical, photocopying, recording, broadcasting or otherwise now known or herein after developed without the previous express consent by the copyright owner, except for reproduction in daily press and regular printed publications on sale to the public within 60 days of the event related to those data/results and always provided that copyright symbol appears together as follows below.

© DORNA WSBK ORGANIZATION Srl 2026

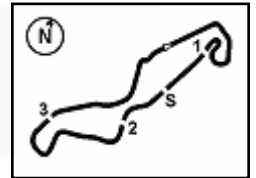

**Pirelli Dutch Round, 17-19 April 2026
Chronological Analysis Warm Up 1**

3	36.215	18.712	29.975	25.891	1'50.793	196,4	9:08'45.105
4	36.024	18.721	30.239	26.113	1'51.097	198,2	9:10'36.202

17° 4 E. BONDI [1'50.823]							
Lap	Seg.1	Seg.2	Seg.3	Seg.4	Lap Time	km/h	Local Time
		19.157	30.573	26.430		190,5	9:03'22.738
1	37.010	19.214	30.637	26.302	1'53.163	191,5	9:05'15.901
2	41.029	20.606	32.241	26.808	2'00.684	176,2	9:07'16.585
3	36.027	18.777	30.238	25.781	1'50.823	195,3	9:09'07.408
4	36.035	18.932	30.259	25.626	1'50.852	193,9	9:10'58.260

18° 14 M. DOBBS [1'51.134]							
Lap	Seg.1	Seg.2	Seg.3	Seg.4	Lap Time	km/h	Local Time
		18.939	30.949	25.926		197,4	9:02'36.359
1	36.535	18.773	30.888	26.158	1'52.354	197,8	9:04'28.713
2	36.225	18.701	30.414	25.794	1'51.134	195,3	9:06'19.847
3	36.157	18.678	30.514	25.997	1'51.346	194,6	9:08'11.193
4	36.251	18.691	30.471	25.759	1'51.172	196,0	9:10'02.365

19° 22 M. GUARINO [1'51.211]							
Lap	Seg.1	Seg.2	Seg.3	Seg.4	Lap Time	km/h	Local Time
		20.037	31.276	26.584		192,9	9:03'35.452
1	36.104	19.121	30.584	26.080	1'51.889	197,1	9:05'27.341
2	35.943	18.864	30.348	26.056	1'51.211	195,3	9:07'18.552
3	35.695	19.026	30.599	33.705	1'59.025C	190,5	9:09'17.577
4	36.426	19.285	35.319	49.123	2'20.153CP	190,1	9:11'37.730

20° 37 L. VIEILLARD [1'51.239]							
Lap	Seg.1	Seg.2	Seg.3	Seg.4	Lap Time	km/h	Local Time
		19.246	30.874	26.205		191,5	9:02'35.336
1	36.601	19.120	32.197	26.304	1'54.222	195,3	9:04'29.558
2	36.360	19.208	30.397	26.095	1'52.060	197,1	9:06'21.618
3	36.182	18.867	30.145	26.179	1'51.373	192,9	9:08'12.991
4	36.049	18.754	30.252	26.184	1'51.239	193,9	9:10'04.230

21° 19 A. OUREDNIKOVA [1'51.336]							
Lap	Seg.1	Seg.2	Seg.3	Seg.4	Lap Time	km/h	Local Time
		20.214	31.807	27.382		192,2	9:02'34.001
1	37.319	19.543	31.224	26.855	1'54.941	193,9	9:04'28.942
2	36.627	18.929	30.532	26.694	1'52.782	198,2	9:06'21.724
3	36.409	18.867	30.258	26.333	1'51.867	200,0	9:08'13.591
4	36.303	18.827	30.086	26.120	1'51.336	198,2	9:10'04.927

22° 44 P. SOWA [1'51.363]							
Lap	Seg.1	Seg.2	Seg.3	Seg.4	Lap Time	km/h	Local Time
		19.792	31.917	26.735		196,7	9:03'09.630
1	36.161	18.919	30.626	26.487	1'52.193	199,3	9:05'01.823
2	35.974	18.856	30.505	26.152	1'51.487	199,3	9:06'53.310
3	36.026	18.933	30.349	26.055	1'51.363	196,7	9:08'44.673
4	36.106	19.132	30.617	26.074	1'51.929	195,7	9:10'36.602

23° 16 L. MICHEL [1'51.746]							
Lap	Seg.1	Seg.2	Seg.3	Seg.4	Lap Time	km/h	Local Time
		19.993	31.604	27.061		198,5	9:02'10.433
1	36.957	19.277	31.055	26.542	1'53.831	199,3	9:04'04.264
2	36.479	19.253	30.536	26.174	1'52.442	198,5	9:05'56.706
3	36.355	18.951	30.559	26.040	1'51.905	197,8	9:07'48.611
4	36.238	18.984	30.489	26.035	1'51.746	197,4	9:09'40.357
5	36.343	19.235	31.207	27.091	1'53.876	195,7	9:11'34.233

24° 26 K. HAND [1'53.076]							
Lap	Seg.1	Seg.2	Seg.3	Seg.4	Lap Time	km/h	Local Time
		19.581	31.742	26.860			
1	37.126	19.268	31.100	26.997	1'54.491	197,8	9:03'10.836
2	36.950	19.113	30.813	26.628	1'53.504	195,7	9:06'58.831
3	36.593	19.117	31.069	26.669	1'53.448	194,6	9:08'52.279
4	36.621	19.137	30.725	26.593	1'53.076	193,9	9:10'45.355

25° 61 B. SCHEFFER [1'54.515]							
Lap	Seg.1	Seg.2	Seg.3	Seg.4	Lap Time	km/h	Local Time
		20.163	32.262	27.111		193,5	9:02'11.848
1	37.670	19.632	31.570	27.052	1'55.924	194,6	9:04'07.772
2	37.099	19.531	31.025	26.860	1'54.515	193,5	9:06'02.287
3	37.342	20.309	31.878	26.810	1'56.339	188,8	9:07'58.626
4	41.347	22.326	31.523	26.926	2'02.122	171,4	9:10'00.748

18/04/2026 P = Pits In/Out - C = Lap Time Cancelled

These data/results cannot be reproduced, stored and/or transmitted in whole or in part by any manner of electronic, mechanical, photocopying, recording, broadcasting or otherwise now known or herein after developed without the previous express consent by the copyright owner, except for reproduction in daily press and regular printed publications on sale to the public within 60 days of the event related to those data/results and always provided that copyright symbol appears together as follows below.

© DORNA WSBK ORGANIZATION Srl 2026

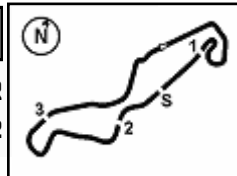

Pirelli Dutch Round, 17-19 April 2026
Best Laps & Speeds

TT Circuit Assen 4.542 m

No.	Rider Bike	Nat	Best Lap		FP		SP		WUP1									
			LL	SPD	LL	SPD	LL	SPD	LL	SPD								
1	6 M. HERRERA Yamaha YZF-R7	ESP	1'47.031 23 201,9		1'47.613 12 201,1		1'47.031 11 201,9											
2	36 B. NEILA Yamaha YZF-R7	ESP	1'47.312 26 200,0		1'48.524 12 197,1		1'47.312 11 200,0	1'49.440 3 197,8										
3	58 P. RAMOS Yamaha YZF-R7	ESP	1'47.789 26 202,2		1'49.398 13 193,9		1'47.789 10 202,2	1'50.576 3 198,5										
4	8 T. RELPH Yamaha YZF-R7	AUS	1'47.813 28 207,7		1'48.956 12 202,6		1'47.813 13 207,7	1'48.850 3 196,0										
5	94 L. BOUDESSEUL Yamaha YZF-R7	FRA	1'48.248 27 205,7		1'50.225 12 198,9		1'48.248 11 205,7	1'49.480 4 198,2										
6	64 S. SANCHEZ Yamaha YZF-R7	ESP	1'48.340 28 201,9		1'49.344 12 201,5		1'48.340 12 199,6	1'49.861 4 201,9										
7	96 R. PONZIANI Yamaha YZF-R7	ITA	1'48.402 26 201,5		1'50.269 12 199,3		1'48.402 10 201,5	1'49.796 4 197,8										
8	46 P. RUIZ Yamaha YZF-R7	ESP	1'48.688 27 201,9		1'50.593 12 196,0		1'48.688 11 201,9	1'49.305 4 193,5										
9	20 N. RIVERA Yamaha YZF-R7	ESP	1'48.730 28 201,9		1'50.173 12 195,3		1'48.730 12 199,3	1'48.971 4 201,9										
10	11 Y. CERPA Yamaha YZF-R7	ESP	1'49.084 25 203,8		1'50.396 12 196,7		1'49.538 9 203,8	1'49.084 4 199,6										
11	12 M. SARAPUECH Yamaha YZF-R7	THA	1'49.179 27 207,3		1'50.232 12 207,3		1'49.421 11 206,9	1'49.179 4 203,0										
12	83 A. MADRIGAL Yamaha YZF-R7	MEX	1'49.281 25 199,3		1'50.361 11 198,5		1'49.281 10 199,3	1'50.230 4 199,3										
13	15 C. JONES Yamaha YZF-R7	GBR	1'49.313 26 203,8		1'50.989 11 198,5		1'49.313 10 203,8	1'50.578 5 197,8										
14	66 K. DANAK Yamaha YZF-R7	POL	1'49.755 28 199,6		1'51.704 12 196,7		1'49.755 12 199,6	1'50.265 4 193,9										
15	14 M. DOBBS Yamaha YZF-R7	USA	1'49.769 26 206,9		1'51.343 12 200,7		1'49.769 10 206,9	1'51.134 4 197,8										
16	37 L. VIEILLARD Yamaha YZF-R7	FRA	1'49.899 29 201,5		1'52.004 12 201,5		1'49.899 13 201,1	1'51.239 4 197,1										
17	22 M. GUARINO Yamaha YZF-R7	ITA	1'50.096 25 198,2		1'53.241 12 197,8		1'50.096 9 198,2	1'51.211 4 197,1										
18	4 E. BONDI Yamaha YZF-R7	FRA	1'50.388 26 200,7		1'51.335 11 200,0		1'50.388 11 200,7	1'50.823 4 195,3										
19	88 D. DALZOTTO Yamaha YZF-R7	ITA	1'50.480 27 204,2		1'51.598 12 199,6		1'50.480 12 204,2	1'50.753 3 198,9										
20	41 A. BARALE Yamaha YZF-R7	ITA	1'50.591 27 203,4		1'52.380 11 198,5		1'50.591 12 203,4	1'50.793 4 198,9										
21	99 I. CARRENO Yamaha YZF-R7	CHI	1'50.708 26 198,2		1'50.845 12 197,1		1'51.352 10 197,8	1'50.708 4 198,2										
22	19 A. OUREDNIKOVA Yamaha YZF-R7	CZE	1'51.130 28 203,0		1'52.655 11 201,9		1'51.130 13 203,0	1'51.336 4 200,0										
23	44 P. SOWA Yamaha YZF-R7	POL	1'51.271 28 200,0		1'53.167 11 198,9		1'51.271 13 200,0	1'51.363 4 199,3										
24	16 L. MICHEL Yamaha YZF-R7	GER	1'51.558 29 203,4		1'52.034 12 203,4		1'51.558 12 203,0	1'51.746 5 199,3										
25	61 B. SCHEFFER Yamaha YZF-R7	NED	1'52.334 27 201,1		1'55.227 11 196,7		1'52.334 12 201,1	1'54.515 4 194,6										

18/04/2026

These data/results cannot be reproduced, stored and/or transmitted in whole or in part by any manner of electronic, mechanical, photocopying, recording, broadcasting or otherwise now known or herein after developed without the previous express consent by the copyright owner, except for reproduction in daily press and regular printed publications on sale to the public within 60 days of the event related to those data/results and always provided that copyright symbol appears together as follows below.

© DORNA WSBK ORGANIZATION Srl 2026



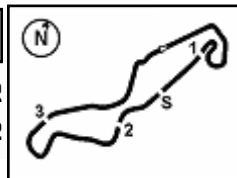

TT Circuit Assen 4.542 m

Pirelli Dutch Round, 17-19 April 2026
Best Laps & Speeds

2 / 2

No.	Rider	Nat	Best Lap		FP		SP		WUP1						
			LL	SPD	LL	SPD	LL	SPD	LL	SPD					
26	Z6 K. HAND	GBR	1'52.818		1'56.940		1'52.818		1'53.076						
	Yamaha YZF-R7		26	201,1	11	193,9	11	201,1	4	197,8					

18/04/2026

These data/results cannot be reproduced, stored and/or transmitted in whole or in part by any manner of electronic, mechanical, photocopying, recording, broadcasting or otherwise now known or herein after developed without the previous express consent by the copyright owner, except for reproduction in daily press and regular printed publications on sale to the public within 60 days of the event related to those data/results and always provided that copyright symbol appears together as follows below.

© DORNA WSBK ORGANIZATION Srl 2026

Pirelli Dutch Round, 17-19 April 2026

Weather Report Warm Up 1

Session started 09:00 - Session ended 9:12

Air Temperature

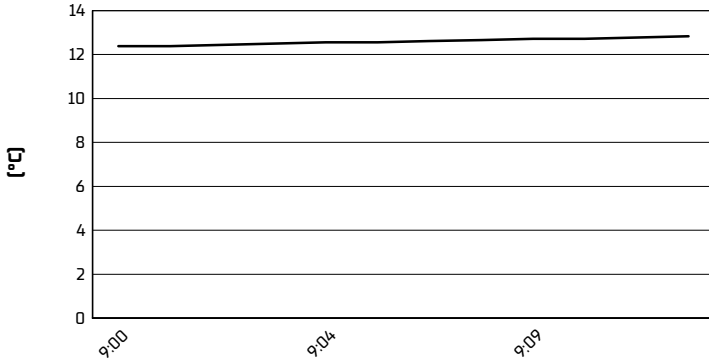

Track Temperature

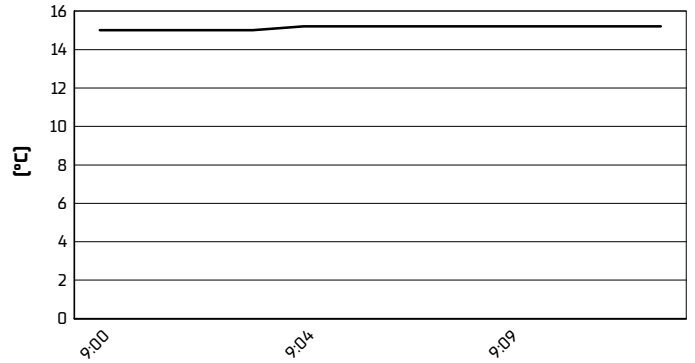

Air Pressure

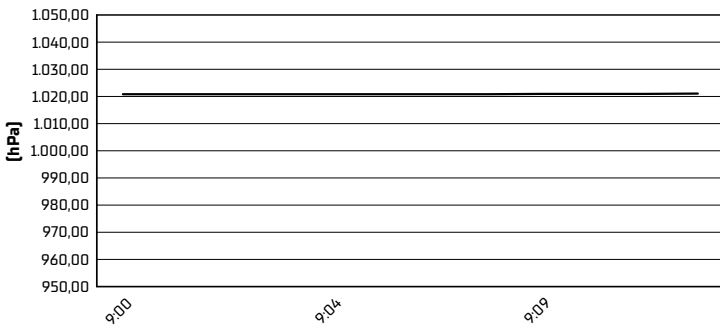

Humidity

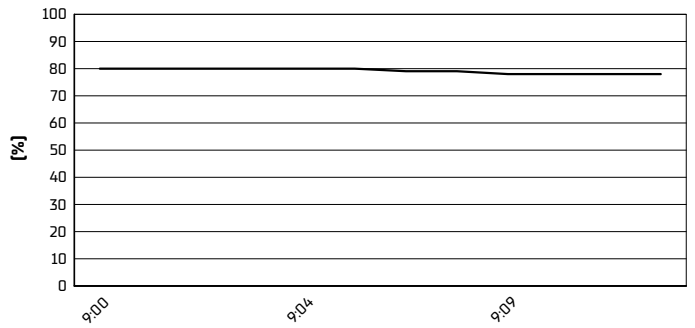

Wind Speed

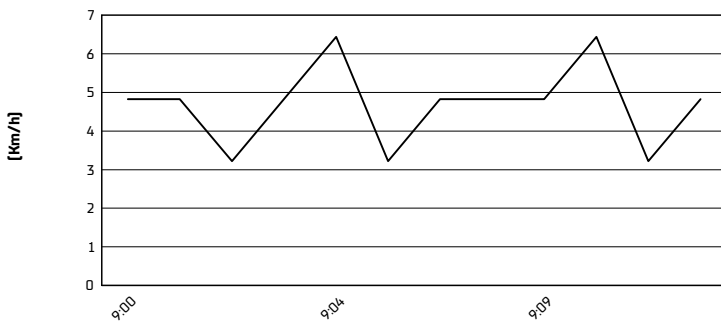

Wind Direction

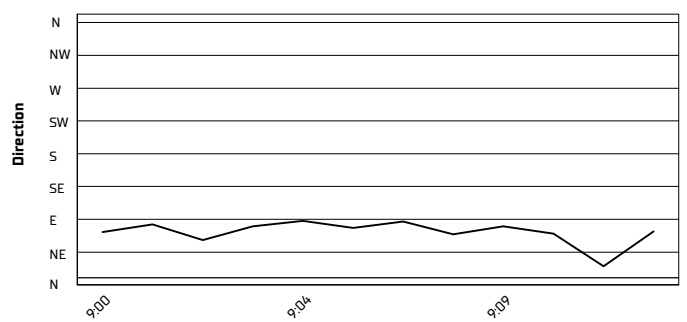

18/04/2026

These data/results cannot be reproduced, stored and/or transmitted in whole or in part by any manner of electronic, mechanical, photocopying, recording, broadcasting or otherwise now known or herein after developed without the previous express consent by the copyright owner, except for reproduction in daily press and regular printed publications on sale to the public within 60 days of the event related to those data/results and always provided that copyright symbol appears together as follows below.

© DORNA WSBK ORGANIZATION Srl 2026

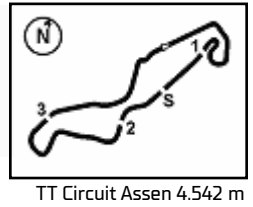

Pirelli Dutch Round, 17-19 April 2026

Starting Grid - Race 1 [12 Laps x 4,542 km = 54,504 km]

TT Circuit Assen 4.542 m

1	1	6 HERRERA M. Yamaha 1'47.031	2	36 NEILA B. Yamaha 1'47.312	3	58 RAMOS P. Yamaha 1'47.789
2	4	8 RELPH T. Yamaha 1'47.813	5	94 BOUDESSEUL L. Yamaha 1'48.248	6	64 SANCHEZ S. Yamaha 1'48.340
3	7	96 PONZIANI R. Yamaha 1'48.402	8	46 RUIZ P. Yamaha 1'48.688	9	20 RIVERA N. Yamaha 1'48.730
4	10	83 MADRIGAL A. Yamaha 1'49.281	11	15 JONES C. Yamaha 1'49.313	12	12 SARAPUECH M. Yamaha 1'49.421
5	13	11 CERPA Y. Yamaha 1'49.538	14	66 DANAK K. Yamaha 1'49.755	15	14 DOBBS M. Yamaha 1'49.769
6	16	37 VIEILLARD L. Yamaha 1'49.899	17	4 BONDI E. Yamaha 1'50.388	18	88 DAL ZOTTO D. Yamaha 1'50.480
7	19	41 BARALE A. Yamaha 1'50.591	20	44 SOWA P. Yamaha 1'51.271	21	99 CARRENO I. Yamaha 1'51.352
8	22	16 MICHEL L. Yamaha 1'51.558	23	22 GUARINO M. Yamaha 1'50.096	24	61 SCHEFFER B. Yamaha 1'52.334
9	25	26 HAND K. Yamaha 1'52.818	26	19 OUREDNIKOVA A. Yamaha 1'51.130		

N.19 [Ourednickova A.] has been penalized with a drop of 6 grid positions - Slow on racing line during Superpole
 N.22 [Guarino M.] has been penalized with a drop of 6 grid positions - Slow on racing line during Superpole
 N.4 [Bondi E.] has been penalized with a Long lap penalty - Slow on racing line during Superpole

18/04/2026 The Race Director: **Stefano Carloia**

* = Penalized

These data/results cannot be reproduced, stored and/or transmitted in whole or in part by any manner of electronic, mechanical, photocopying, recording, broadcasting or otherwise now known or herein after developed without the previous express consent by the copyright owner, except for reproduction in daily press and regular printed publications on sale to the public within 60 days of the event related to those data/results and always provided that copyright symbol appears together as follows below. © DORNA WSBK ORGANIZATION Srl 2026