

Pirelli Portuguese Round, 27-29 March 2026
Results Tissot Superpole

No.	Rider	Nat	Team	Bike	Class	Time	Gap	Rel.	Laps	Speed	
										Avg	Max
1	61 C. ONCU	TUR	Pata Yamaha Ten Kate Racing	Yamaha YZF-R9		1'42.670			16	161,013	275,0
2	53 V. DEBISE	FRA	ZXMOTO Factory Evan Bros Racing	ZXMOTO 820RR		1'43.303	0.633	0.633	13	160,026	277,1
3	94 L. MAHIAS	FRA	GMT94 Yamaha	Yamaha YZF-R9		1'43.357	0.687	0.054	14	159,943	274,3
4	75 A. ARENAS	ESP	AS BLU CRU Racing Team	Yamaha YZF-R9		1'43.493	0.823	0.136	16	159,733	277,8
5	65 P. OETTL	GER	Feel Racing WorldSSP Team	Ducati Panigale V2		1'43.513	0.843	0.020	16	159,702	283,7
6	5 J. MASIA	ESP	Orelac Racing Verdunatura	Ducati Panigale V2		1'43.606	0.936	0.093	14	159,558	285,2
7	6 C. PEROLARI	FRA	Honda Racing World Supersport	Honda CBR600RR	*	1'43.625	0.955	0.019	15	159,529	278,6
8	37 R. GARCIA	ESP	GMT94 Yamaha	Yamaha YZF-R9		1'43.684	1.014	0.059	16	159,438	274,3
9	64 F. CARICASULO	ITA	ZXMOTO Factory Evan Bros Racing	ZXMOTO 820RR		1'44.088	1.418	0.404	15	158,819	277,1
10	16 A. ZACCONE	ITA	Ecosantagata Althea Racing Team	Ducati Panigale V2		1'44.152	1.482	0.064	12	158,722	280,7
11	69 T. BOOTH-AMOS	GBR	PTR Triumph Factory Racing	Triumph Street Triple 765 RS		1'44.245	1.575	0.093	13	158,580	287,4
12	70 J. WHATLEY	GBR	Orelac Racing Verdunatura	Ducati Panigale V2		1'44.340	1.670	0.095	12	158,436	273,6
13	52 J. ALCOBA	ESP	Kawasaki WorldSSP Team	Kawasaki ZX-6R 636		1'44.378	1.708	0.038	15	158,378	279,3
14	43 S. JESPERSEN	DEN	EAB Racing Team	Ducati Panigale V2		1'44.463	1.793	0.085	16	158,249	277,8
15	50 O. VOSTATEK	CZE	Compos Racing Team	Triumph Street Triple 765 RS		1'44.547	1.877	0.084	15	158,122	282,2
16	77 D. AEGERTER	SUI	Kawasaki WorldSSP Team	Kawasaki ZX-6R 636		1'44.690	2.020	0.143	15	157,906	280,0
17	11 M. FERRARI	ITA	WRP Racing	Ducati Panigale V2		1'44.728	2.058	0.038	16	157,849	280,7
18	32 O. BAYLISS	AUS	PTR Triumph Factory Racing	Triumph Street Triple 765 RS		1'44.736	2.066	0.008	14	157,837	277,8
19	20 X. CARDELUS	AND	Cerba Yamaha Racing Team	Yamaha YZF-R9		1'44.779	2.109	0.043	16	157,772	277,1
20	40 M. CASADEI	ITA	D34G WorldSSP Racing Team	Ducati Panigale V2		1'44.886	2.216	0.107	14	157,611	274,3
21	19 A. KOFLER	AUT	Motorsport Kofler	Yamaha YZF-R9	*	1'44.923	2.253	0.037	15	157,556	270,2
22	7 F. FARIOLI	ITA	VFT Racing Yamaha	Yamaha YZF-R9		1'44.935	2.265	0.012	17	157,538	275,7
23	25 O. KONIG	CZE	Compos Racing Team	Triumph Street Triple 765 RS		1'45.038	2.368	0.103	15	157,383	273,6
24	31 Y. OKAMOTO	JPN	Pata Yamaha Ten Kate Racing	Yamaha YZF-R9		1'45.125	2.455	0.087	17	157,253	276,4
25	57 A. MAHENDRA	INA	AS BLU CRU Racing Team	Yamaha YZF-R9		1'45.181	2.511	0.056	18	157,169	275,0
26	22 A. CARRASCO	ESP	Honda Racing World Supersport	Honda CBR600RR	*	1'45.624	2.954	0.443	14	156,510	272,3
27	10 L. TACCINI	ITA	Ecosantagata Althea Racing Team	Ducati Panigale V2		1'46.001	3.331	0.377	13	155,953	279,3
28	54 R. ROSSI	ITA	Renzi Corse	Ducati Panigale V2		1'46.053	3.383	0.052	16	155,877	277,1
29	91 B. JIMENEZ	ESP	WRP Racing	Ducati Panigale V2		1'46.082	3.412	0.029	14	155,834	279,3
30	88 A. GIOMBINI	ITA	Motozoo by Madforce Dubai	MV Agusta F3 800 RR		1'46.705	4.035	0.623	11	154,924	278,6
31	73 J. CRETARD	ITA	Flembbo by Racing Development	MV Agusta F3 800 RR		1'46.950	4.280	0.245	15	154,569	268,9
32	58 M. JESUS	POR	Rosa Competicion/MCL	Honda CBR600RR		1'47.677	5.007	0.727	13	153,526	263,6

Qualifying Lap Time (105% of 1'42.670): 1'47.804

* WorldSSP Challenge

AIR	Humidity:	50%	Temp:	21°C
TRACK	Condition:	Dry	Temp:	37°C

Records	Pole	[SP]	2023 N.Bulega	1'42.769	160,860	Km/h
	Race	[RC2]	2025 C.Oncu	1'42.909	160,640	Km/h
	All Times	[WUP2]	2025 C.Oncu	1'42.643	161,060	Km/h

27/03/2026 Start 16:00 End 17:13 The results are provisional until the end of the time limit for protests and appeals and the completion of the technical checks. Clerk Of The Course: **Beatriz Aguas** Publication Time: **17:17**

These data/results cannot be reproduced, stored and/or transmitted in whole or in part by any manner of electronic, mechanical, photocopying, recording, broadcasting or otherwise now known or herein after developed without the previous express consent by the copyright owner, except for reproduction in daily press and regular printed publications on sale to the public within 60 days of the event related to those data/results and always provided that copyright symbol appears together as follows below.

© DORNA WSBK ORGANIZATION Srl 2026

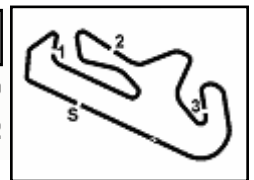

Pirelli Portuguese Round, 27-29 March 2026
Results Tissot Superpole

Session Highlights

Local Time	No. Rider	Description
16.00.00		Start of Session
16.04.36		Yellow Flag Out - Turn 5-6
16.04.43	88 A. GIOMBINI	#88 Crashed - Turn 5
16.04.51		Yellow Flag In - Turn 5-6
16.04.52		Riders Under Yellow Flag at Turn 5-6: #11 #40 #77 #91 #75 #69 #52 #65
16.05.07	88 A. GIOMBINI	#88 Rejoined
16.19.06	73 J. CRETARD	#73 CHECK RACELINK GPS BEFORE NEXT RUN
16.25.50	91 B. JIMENEZ	#91 CHECK RACELINK GPS BEFORE NEXT RUN
16.30.03	40 M. CASADEI	#40 On Asphalt - Rejoined - Turn 5
16.30.03	61 C. ONCU	#61 On Asphalt - Rejoined - Turn 5
16.35.00		Yellow Flag Out - Turn 1
16.35.01		RED FLAG
16.35.02		Yellow Flag In - Turn 1
16.35.02		Riders Under Yellow Flag at Turn 1: #31
16.35.13	70 J. WHATLEY	#70 Stopped with Technical Problem - Turn 1
16.35.47		RED FLAG
17.05.00		Session Restart
17.09.14		Double Yellow Flag Out - Turn 2
17.09.18		Yellow Flag Out - Turn 3
17.09.19		Double Yellow Flag Out - Turn 3
17.09.22	88 A. GIOMBINI	#88 Crashed - Turn 2
17.09.39	40 M. CASADEI	#40 Crashed - Turn 3
17.09.41		Double Yellow Flag In - Turn 2
17.09.41		Riders Under Yellow Flag at Turn 2: #32 #6 #69 #19 #64 #43 #57 #7 #22 #91 #65 #11 #5 #52 #77 #61 #31
17.09.41		Double Yellow Flag In - Turn 3
17.09.41		Riders Under Yellow Flag at Turn 3: #43 #57 #7 #22 #91 #65 #11 #5 #52 #77 #61 #31
17.09.46	40 M. CASADEI	#40 Rejoined
17.09.57	88 A. GIOMBINI	#88 Medical Centre
17.13.03	57 A. MAHENDRA	#57 Technical Problem - Rider is slowing down - Turn 5
17.13.23		End of Session

Fastest Laps Sequence

No.	Rider	Nat	Team	Bike	Local Time	Time	Gap	Avg
53	V. DEBISE	FRA	ZXMOTO Factory Evan Bros Racing	ZXMOTO 820RR	16:03'38.706	1'44.090		158,816
61	C. ONCU	TUR	Pata Yamaha Ten Kate Racing	Yamaha YZF-R9	16:03'42.175	1'43.671	-0.419	159,458
61	C. ONCU	TUR	Pata Yamaha Ten Kate Racing	Yamaha YZF-R9	16:05'25.694	1'43.519	-0.152	159,692
61	C. ONCU	TUR	Pata Yamaha Ten Kate Racing	Yamaha YZF-R9	16:21'30.577	1'42.670	-0.849	161,013

27/03/2026 Start 16:00 End 17:13 The results are provisional until the end of the time limit for protests and appeals and the completion of the technical checks. Clerk Of The Course: **Beatriz Aguas** Publication Time: **17:17**

These data/results cannot be reproduced, stored and/or transmitted in whole or in part by any manner of electronic, mechanical, photocopying, recording, broadcasting or otherwise now known or herein after developed without the previous express consent by the copyright owner, except for reproduction in daily press and regular printed publications on sale to the public within 60 days of the event related to those data/results and always provided that copyright symbol appears together as follows below.

© DORNA WSBK ORGANIZATION Srl 2026

Pirelli Portuguese Round, 27-29 March 2026
Best Sectors & Speed Tissot Superpole

BEST LAP		
1	61 C. ONCU	Yamaha YZF-R9 1'42.670
2	53 V. DEBISE	ZXMOTO 820RR 1'43.303
3	94 L. MAHIAS	Yamaha YZF-R9 1'43.357
4	75 A. ARENAS	Yamaha YZF-R9 1'43.493
5	65 P. OETTL	Ducati Panigale V2 1'43.513
6	5 J. MASIA	Ducati Panigale V2 1'43.606
7	6 C. PEROLARI	Honda CBR600RR 1'43.625
8	37 R. GARCIA	Yamaha YZF-R9 1'43.684
9	64 F. CARICASULO	ZXMOTO 820RR 1'44.088
10	16 A. ZACCONE	Ducati Panigale V2 1'44.152
11	69 T. BOOTH-AMOS	Triumph Street Triple 765 RS 1'44.245
12	70 J. WHATLEY	Ducati Panigale V2 1'44.340
13	52 J. ALCOBA	Kawasaki ZX-6R 636 1'44.378
14	43 S. JESPERSEN	Ducati Panigale V2 1'44.463
15	50 D. VOSTATEK	Triumph Street Triple 765 RS 1'44.547
16	77 D. AEGERTER	Kawasaki ZX-6R 636 1'44.690
17	11 M. FERRARI	Ducati Panigale V2 1'44.728
18	32 D. BAYLISS	Triumph Street Triple 765 RS 1'44.736
19	20 X. CARDELLUS	Yamaha YZF-R9 1'44.779
20	40 M. CASADEI	Ducati Panigale V2 1'44.886
21	19 A. KOFLER	Yamaha YZF-R9 1'44.923
22	7 F. FARIOLI	Yamaha YZF-R9 1'44.935
23	25 D. KONIG	Triumph Street Triple 765 RS 1'45.038
24	31 Y. OKAMOTO	Yamaha YZF-R9 1'45.125
25	57 A. MAHENDRA	Yamaha YZF-R9 1'45.181
26	22 A. CARRASCO	Honda CBR600RR 1'45.624
27	10 L. TACCINI	Ducati Panigale V2 1'46.001
28	54 R. ROSSI	Ducati Panigale V2 1'46.053
29	91 B. JIMENEZ	Ducati Panigale V2 1'46.082
30	88 A. GIOMBINI	MV Agusta F3 800 RR 1'46.705
31	73 J. CRETARO	MV Agusta F3 800 RR 1'46.950
32	58 M. JESUS	Honda CBR600RR 1'47.677

SPEED		
1	69 T. BOOTH-AMOS	Triumph Street Triple 765 RS 287,4
2	5 J. MASIA	Ducati Panigale V2 285,2
3	65 P. OETTL	Ducati Panigale V2 283,7
4	50 D. VOSTATEK	Triumph Street Triple 765 RS 282,2
5	11 M. FERRARI	Ducati Panigale V2 280,7
6	16 A. ZACCONE	Ducati Panigale V2 280,7
7	77 D. AEGERTER	Kawasaki ZX-6R 636 280,0
8	10 L. TACCINI	Ducati Panigale V2 279,3
9	91 B. JIMENEZ	Ducati Panigale V2 279,3
10	52 J. ALCOBA	Kawasaki ZX-6R 636 279,3
11	6 C. PEROLARI	Honda CBR600RR 278,6
12	88 A. GIOMBINI	MV Agusta F3 800 RR 278,6
13	75 A. ARENAS	Yamaha YZF-R9 277,8
14	32 D. BAYLISS	Triumph Street Triple 765 RS 277,8
15	43 S. JESPERSEN	Ducati Panigale V2 277,8
16	53 V. DEBISE	ZXMOTO 820RR 277,1
17	54 R. ROSSI	Ducati Panigale V2 277,1
18	64 F. CARICASULO	ZXMOTO 820RR 277,1
19	20 X. CARDELLUS	Yamaha YZF-R9 277,1
20	31 Y. OKAMOTO	Yamaha YZF-R9 276,4
21	7 F. FARIOLI	Yamaha YZF-R9 275,7
22	61 C. ONCU	Yamaha YZF-R9 275,0
23	57 A. MAHENDRA	Yamaha YZF-R9 275,0
24	94 L. MAHIAS	Yamaha YZF-R9 274,3
25	37 R. GARCIA	Yamaha YZF-R9 274,3
26	40 M. CASADEI	Ducati Panigale V2 274,3
27	70 J. WHATLEY	Ducati Panigale V2 273,6
28	25 D. KONIG	Triumph Street Triple 765 RS 273,6
29	22 A. CARRASCO	Honda CBR600RR 272,3
30	19 A. KOFLER	Yamaha YZF-R9 270,2
31	73 J. CRETARO	MV Agusta F3 800 RR 268,9
32	58 M. JESUS	Honda CBR600RR 263,6

SEG. 1	
1	53 V. DEBISE 21.785
2	94 L. MAHIAS 21.864
3	37 R. GARCIA 21.896
4	61 C. ONCU 21.931
5	64 F. CARICASULO 22.015
6	75 A. ARENAS 22.015
7	52 J. ALCOBA 22.017
8	7 F. FARIOLI 22.052
9	65 P. OETTL 22.052
10	43 S. JESPERSEN 22.071
11	50 D. VOSTATEK 22.088
12	5 J. MASIA 22.094
13	6 C. PEROLARI 22.140
14	69 T. BOOTH-AMOS 22.173
15	77 D. AEGERTER 22.196
16	19 A. KOFLER 22.203
17	11 M. FERRARI 22.210
18	16 A. ZACCONE 22.217
19	70 J. WHATLEY 22.240
20	57 A. MAHENDRA 22.277
21	25 D. KONIG 22.299
22	91 B. JIMENEZ 22.303
23	20 X. CARDELLUS 22.310
24	54 R. ROSSI 22.323
25	32 D. BAYLISS 22.332
26	31 Y. OKAMOTO 22.360
27	40 M. CASADEI 22.364
28	10 L. TACCINI 22.385
29	88 A. GIOMBINI 22.385
30	22 A. CARRASCO 22.452
31	58 M. JESUS 22.801
32	73 J. CRETARO 22.941

SEG. 2	
1	61 C. ONCU 32.571
2	65 P. OETTL 32.650
3	94 L. MAHIAS 32.691
4	5 J. MASIA 32.725
5	53 V. DEBISE 32.746
6	6 C. PEROLARI 32.749
7	75 A. ARENAS 32.813
8	43 S. JESPERSEN 32.835
9	37 R. GARCIA 32.850
10	64 F. CARICASULO 33.032
11	70 J. WHATLEY 33.046
12	19 A. KOFLER 33.060
13	32 D. BAYLISS 33.072
14	16 A. ZACCONE 33.090
15	25 D. KONIG 33.136
16	7 F. FARIOLI 33.137
17	52 J. ALCOBA 33.142
18	11 M. FERRARI 33.150
19	50 D. VOSTATEK 33.157
20	69 T. BOOTH-AMOS 33.162
21	20 X. CARDELLUS 33.163
22	57 A. MAHENDRA 33.197
23	40 M. CASADEI 33.204
24	77 D. AEGERTER 33.228
25	31 Y. OKAMOTO 33.285
26	22 A. CARRASCO 33.450
27	10 L. TACCINI 33.523
28	91 B. JIMENEZ 33.580
29	54 R. ROSSI 33.595
30	88 A. GIOMBINI 33.654
31	73 J. CRETARO 33.750
32	58 M. JESUS 34.260

SEG. 3	
1	61 C. ONCU 25.276
2	5 J. MASIA 25.434
3	37 R. GARCIA 25.469
4	75 A. ARENAS 25.478
5	53 V. DEBISE 25.491
6	65 P. OETTL 25.493
7	70 J. WHATLEY 25.539
8	94 L. MAHIAS 25.544
9	69 T. BOOTH-AMOS 25.582
10	16 A. ZACCONE 25.597
11	40 M. CASADEI 25.599
12	64 F. CARICASULO 25.608
13	6 C. PEROLARI 25.657
14	52 J. ALCOBA 25.696
15	50 D. VOSTATEK 25.709
16	43 S. JESPERSEN 25.739
17	20 X. CARDELLUS 25.769
18	32 D. BAYLISS 25.770
19	77 D. AEGERTER 25.774
20	7 F. FARIOLI 25.776
21	25 D. KONIG 25.776
22	11 M. FERRARI 25.796
23	57 A. MAHENDRA 25.870
24	19 A. KOFLER 25.937
25	31 Y. OKAMOTO 25.994
26	10 L. TACCINI 26.032
27	91 B. JIMENEZ 26.082
28	22 A. CARRASCO 26.126
29	73 J. CRETARO 26.212
30	54 R. ROSSI 26.268
31	88 A. GIOMBINI 26.502
32	58 M. JESUS 26.650

SEG. 4	
1	61 C. ONCU 22.817
2	94 L. MAHIAS 23.042
3	53 V. DEBISE 23.046
4	6 C. PEROLARI 23.056
5	64 F. CARICASULO 23.083
6	20 X. CARDELLUS 23.165
7	75 A. ARENAS 23.178
8	69 T. BOOTH-AMOS 23.188
9	37 R. GARCIA 23.195
10	5 J. MASIA 23.209
11	65 P. OETTL 23.231
12	16 A. ZACCONE 23.248
13	50 D. VOSTATEK 23.268
14	32 D. BAYLISS 23.283
15	40 M. CASADEI 23.285
16	31 Y. OKAMOTO 23.310
17	7 F. FARIOLI 23.325
18	11 M. FERRARI 23.342
19	19 A. KOFLER 23.343
20	52 J. ALCOBA 23.369
21	57 A. MAHENDRA 23.399
22	77 D. AEGERTER 23.406
23	43 S. JESPERSEN 23.421
24	22 A. CARRASCO 23.476
25	70 J. WHATLEY 23.490
26	25 D. KONIG 23.544
27	10 L. TACCINI 23.546
28	88 A. GIOMBINI 23.635
29	54 R. ROSSI 23.705
30	91 B. JIMENEZ 23.761
31	58 M. JESUS 23.830
32	73 J. CRETARO 23.877

27/03/2026

These data/results cannot be reproduced, stored and/or transmitted in whole or in part by any manner of electronic, mechanical, photocopying, recording, broadcasting or otherwise now known or herein after developed without the previous express consent by the copyright owner, except for reproduction in daily press and regular printed publications on sale to the public within 60 days of the event related to those data/results and always provided that copyright symbol appears together as follows below.

© DORNA WSBK ORGANIZATION Srl 2026

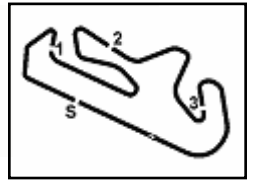

Portimao 4.592 m

Pirelli Portuguese Round, 27-29 March 2026
Ideal Times Tissot Superpole

No. Rider	Nat	Bike	Seg. 1 Diff. 1	Seg. 2 Diff. 2	Seg. 3 Diff. 3	Seg. 4 Diff. 4	Ideal Time Best Lap	Pos.	Diff.
1 61 C. ONCU	TUR	Yamaha YZF-R9	21.931 +0.075	32.571	25.276	22.817	1'42.595 1'42.670	1	0.075
2 53 V. DEBISE	FRA	ZXMOTO 820RR	21.785 +0.088	32.746	25.491 +0.147	23.046	1'43.068 1'43.303	2	0.235
3 94 L. MAHIAS	FRA	Yamaha YZF-R9	21.864 +0.148	32.691 +0.032	25.544 +0.036	23.042	1'43.141 1'43.357	3	0.216
4 37 R. GARCIA	ESP	Yamaha YZF-R9	21.896 +0.034	32.850 +0.098	25.469	23.195 +0.142	1'43.410 1'43.684	8	0.274
5 65 P. OETTL	GER	Ducati Panigale V2	22.052 +0.087	32.650	25.493	23.231	1'43.426 1'43.513	5	0.087
6 5 J. MASIA	ESP	Ducati Panigale V2	22.094	32.725 +0.120	25.434	23.209 +0.024	1'43.462 1'43.606	6	0.144
7 75 A. ARENAS	ESP	Yamaha YZF-R9	22.015	32.813	25.478	23.178 +0.009	1'43.484 1'43.493	4	0.009
8 6 C. PEROLARI	FRA	Honda CBR600RR	22.140 +0.023	32.749	25.657	23.056	1'43.602 1'43.625	7	0.023
9 64 F. CARICASULO	ITA	ZXMOTO 820RR	22.015 +0.160	33.032 +0.055	25.608	23.083 +0.135	1'43.738 1'44.088	9	0.350
10 43 S. JESPERSEN	DEN	Ducati Panigale V2	22.071	32.835 +0.214	25.739 +0.083	23.421 +0.100	1'44.066 1'44.463	14	0.397
11 69 T. BOOTH-AMOS	GBR	Triumph Street Triple 765 RS	22.173 +0.071	33.162	25.582	23.188 +0.069	1'44.105 1'44.245	11	0.140
12 16 A. ZACCONE	ITA	Ducati Panigale V2	22.217	33.090	25.597	23.248	1'44.152 1'44.152	10	
13 50 D. VOSTATEK	CZE	Triumph Street Triple 765 RS	22.088 +0.282	33.157	25.709	23.268 +0.043	1'44.222 1'44.547	15	0.325
14 52 J. ALCOBA	ESP	Kawasaki ZX-6R 636	22.017 +0.120	33.142	25.696 +0.034	23.369	1'44.224 1'44.378	13	0.154
15 7 F. FARIOLI	ITA	Yamaha YZF-R9	22.052 +0.305	33.137 +0.130	25.776 +0.210	23.325	1'44.290 1'44.935	22	0.645
16 70 J. WHATLEY	GBR	Ducati Panigale V2	22.240 +0.017	33.046	25.539 +0.008	23.490	1'44.315 1'44.340	12	0.025
17 20 X. CARDELUS	AND	Yamaha YZF-R9	22.310	33.163 +0.125	25.769 +0.121	23.165 +0.126	1'44.407 1'44.779	19	0.372
18 40 M. CASADEI	ITA	Ducati Panigale V2	22.364 +0.229	33.204 +0.067	25.599	23.285 +0.138	1'44.452 1'44.886	20	0.434
19 32 D. BAYLISS	AUS	Triumph Street Triple 765 RS	22.332 +0.062	33.072	25.770	23.283 +0.217	1'44.457 1'44.736	18	0.279
20 11 M. FERRARI	ITA	Ducati Panigale V2	22.210 +0.030	33.150 +0.080	25.796	23.342 +0.120	1'44.498 1'44.728	17	0.230
21 19 A. KOFLER	AUT	Yamaha YZF-R9	22.203 +0.157	33.060 +0.163	25.937	23.343 +0.060	1'44.543 1'44.923	21	0.380
22 77 D. AEGERTER	SUI	Kawasaki ZX-6R 636	22.196 +0.086	33.228	25.774	23.406	1'44.604 1'44.690	16	0.086
23 57 A. MAHENDRA	INA	Yamaha YZF-R9	22.277 +0.199	33.197 +0.095	25.870 +0.125	23.399 +0.019	1'44.743 1'45.181	25	0.438
24 25 D. KONIG	CZE	Triumph Street Triple 765 RS	22.299 +0.220	33.136	25.776	23.544 +0.063	1'44.755 1'45.038	23	0.283
25 31 Y. OKAMOTO	JPN	Yamaha YZF-R9	22.360 +0.059	33.285	25.994	23.310 +0.117	1'44.949 1'45.125	24	0.176
26 10 L. TACCINI	ITA	Ducati Panigale V2	22.385 +0.197	33.523 +0.231	26.032 +0.087	23.546	1'45.486 1'46.001	27	0.515
27 22 A. CARRASCO	ESP	Honda CBR600RR	22.452	33.450	26.126 +0.052	23.476 +0.068	1'45.504 1'45.624	26	0.120
28 91 B. JIMENEZ	ESP	Ducati Panigale V2	22.303	33.580 +0.160	26.082 +0.196	23.761	1'45.726 1'46.082	29	0.356
29 54 R. ROSSI	ITA	Ducati Panigale V2	22.323	33.595	26.268	23.705 +0.162	1'45.891 1'46.053	28	0.162
30 88 A. GIOMBINI	ITA	MV Agusta F3 800 RR	22.385 +0.419	33.654	26.502 +0.110	23.635	1'46.176 1'46.705	30	0.529
31 73 J. CRETARO	ITA	MV Agusta F3 800 RR	22.941 +0.018	33.750 +0.122	26.212	23.877 +0.030	1'46.780 1'46.950	31	0.170
32 58 M. JESUS	POR	Honda CBR600RR	22.801	34.260	26.650	23.830 +0.136	1'47.541 1'47.677	32	0.136
Overall Ideal Time			21.785	32.571	25.276	22.817	1'42.449		

27/03/2026
These data/results cannot be reproduced, stored and/or transmitted in whole or in part by any manner of electronic, mechanical, photocopying, recording, broadcasting or otherwise now known or herein after developed without the previous express consent by the copyright owner, except for reproduction in daily press and regular printed publications on sale to the public within 60 days of the event related to those data/results and always provided that copyright symbol appears together as follows below.
© DORNA WSBK ORGANIZATION Srl 2026

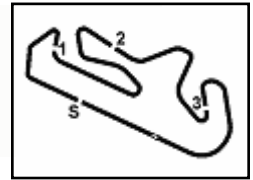

Portimao 4.592 m

Pirelli Portuguese Round, 27-29 March 2026
Chronological Analysis Tissot Superpole

1 / 5

1° 61 C. ONCU [1'42.670]							
Lap	Seg1	Seg2	Seg3	Seg4	Lap Time	km/h	Local Time
1	22.146	34.098	26.850	23.151	1'43.671	271,6	16:01'58.504
2	22.041	32.888	25.637	23.000	1'43.519	270,2	16:03'42.175
3	22.232	32.965	25.558	23.091	1'43.846	268,2	16:07'09.540
4	22.243	32.933	25.580	23.121	1'43.877	268,2	16:08'53.417
5	22.220	32.936	25.581	23.235	1'43.972	269,6	16:10'37.389
6	22.117	32.961	25.619	23.372	1'44.069	265,6	16:12'21.458
7	24.106	35.336	26.987	45.136	2'11.565P	268,2	16:14'33.023
8	3'53.210	33.351	25.435	22.888	5'14.884P		16:19'47.907
9	22.006	32.571	25.276	22.817	1'42.670	270,9	16:21'30.577
10	21.931	32.853	25.451	23.106	1'43.341	275,0	16:23'13.918
11	26.614	33.826	26.161	44.187	2'10.788P	270,9	16:25'24.706
12	4'17.368	39.290	26.238	49.200	6'11.916P		16:31'36.622
13	2'30.604	33.684	25.543	46.779	4'16.610CP		16:35'53.232
14	30'22.748	33.711	26.265	23.541	31'46.265P		17:07'39.497
15	22.223	32.928	25.383	23.038	1'43.572	274,3	17:09'23.069
16	23.206	33.351	25.495	23.256	1'45.308C	274,3	17:11'08.377

2° 53 V. DEBISE [1'43.303]							
Lap	Seg1	Seg2	Seg3	Seg4	Lap Time	km/h	Local Time
1	22.219	33.442	25.915	23.145	1'44.090	268,9	16:01'54.616
2	22.133	33.101	25.543	23.127	1'43.904	268,9	16:03'38.706
3	22.091	32.912	25.491	23.203	1'43.697	267,6	16:05'22.610
4	22.109	32.886	25.498	23.123	1'43.616	269,6	16:07'06.307
5	22.031	32.898	25.594	23.181	1'43.704	269,6	16:08'49.923
6	22.096	32.976	25.729	42.392	2'03.193P	269,6	16:10'33.627
7	6'39.286	33.875	26.703	23.786	8'03.650P		16:12'36.820
8	21.873	32.746	25.638	23.046	1'43.303	273,6	16:20'40.470
9	21.913	33.811	26.717	23.150	1'45.591	272,9	16:22'23.773
10	21.838	32.817	25.706	41.974	2'02.335P	277,1	16:24'09.364
11	6'50.533	33.775	26.019	23.268	8'13.595P		16:26'11.699
12	21.785	35.323	28.466	44.674	2'10.248CP	275,7	16:34'25.294
13	33'16.031	34.216	25.884	23.270	34'39.401P		16:36'35.542
							17:11'14.943

3° 94 L. MAHIAS [1'43.357]							
Lap	Seg1	Seg2	Seg3	Seg4	Lap Time	km/h	Local Time
1	22.433	34.888	26.480	23.461	1'44.300	269,6	16:02'44.641
2	22.432	33.036	25.700	23.131	1'44.300	269,6	16:04'28.941
3	22.168	32.990	25.647	23.062	1'44.131	266,9	16:06'13.072
4	22.168	32.937	25.544	23.325	1'43.974	268,2	16:07'57.046
5	23.641	35.234	26.891	43.110	2'08.876P	268,2	16:10'05.922
6	6'32.050	34.221	26.175	23.241	7'55.687P		16:12'01.609
7	22.096	32.745	25.597	23.086	1'43.524	267,6	16:18'01.609
8	22.074	32.806	25.731	23.258	1'43.869	269,6	16:19'45.133
9	24.070	33.440	25.710	23.162	1'46.382	269,6	16:21'29.002
10	22.031	32.691	25.946	42.927	2'03.595P	274,3	16:23'15.384
11	7'12.930	33.456	26.408	23.623	8'36.417P		16:25'18.979
12	21.864	32.806	27.631	46.520	2'08.821CP	272,3	16:33'55.396
13	30'39.917	33.627	26.549	23.525	32'03.618P		16:36'04.217
14	22.084	32.929	25.680	23.130	1'43.823	272,9	17:08'07.835
15	22.012	32.723	25.580	23.042	1'43.357	274,3	17:09'51.658
							17:11'35.015

4° 75 A. ARENAS [1'43.493]							
Lap	Seg1	Seg2	Seg3	Seg4	Lap Time	km/h	Local Time
1	22.338	35.883	26.469	23.473	1'44.469	267,6	16:02'29.993
2	22.276	33.242	25.711	23.178	1'44.469	267,6	16:04'14.462
3	22.291	33.278	25.981	23.612	1'45.147C	267,6	16:05'59.609
4	22.291	33.063	25.855	23.284	1'44.493		16:07'44.102
5	22.140	33.036	25.661	23.244	1'44.081	268,9	16:09'28.183
6	22.199	33.027	25.671	23.197	1'44.094	268,2	16:11'12.277

6	22.059	32.920	25.519	23.276	1'43.774	272,3	16:12'56.051
7	23.173	34.651	28.194	46.537	2'12.555P	271,6	16:15'08.606
8	9'42.685	36.063	35.507	23.991	11'18.246P		16:26'26.852
9	24.020	35.054	26.273	25.504	1'50.851	272,3	16:28'17.703
10	22.070	33.050	25.565	23.277	1'43.962	269,6	16:30'01.665
11	22.015	32.813	25.478	23.187	1'43.493	268,9	16:31'45.158
12	29.540	40.327	27.889	28.018	2'05.774	273,6	16:33'50.932
13	22.170	33.032	25.550	46.365	2'07.117CP	277,1	16:35'58.049
14	29'49.304	36.674	28.348	23.790	31'18.116P		17:07'16.165
15	22.788	33.525	25.755	23.253	1'45.321	259,2	17:09'01.486
16	22.748	33.683	25.866	23.826	1'46.123	277,8	17:10'47.609

5° 65 P. OETTL [1'43.513]							
Lap	Seg1	Seg2	Seg3	Seg4	Lap Time	km/h	Local Time
1	22.099	33.551	25.760	23.442	1'44.256	277,8	16:02'32.940
2	22.088	33.206	25.653	23.298	1'44.708C	277,1	16:04'17.196
3	22.125	33.326	25.643	23.651	1'44.708C	277,1	16:06'01.904
4	22.125	33.113	27.281	23.524	1'46.043	279,3	16:07'47.947
5	22.232	33.082	26.118	23.898	1'45.330	278,6	16:09'33.277
6	22.222	32.967	25.806	23.556	1'44.551	277,8	16:11'17.828
7	26.921	35.669	27.135	43.792	2'13.517P	272,9	16:13'31.345
8	5'08.915	33.547	25.754	23.311	6'31.527P		16:20'02.872
9	22.139	32.650	25.493	23.231	1'43.513	274,3	16:21'46.385
10	22.165	32.869	25.866	23.651	1'44.551	278,6	16:23'30.936
11	22.223	33.175	25.823	23.429	1'44.650	279,3	16:25'15.586
12	27.872	34.351	26.521	44.476	2'13.220P	277,8	16:27'28.806
13	5'34.011	33.512	25.985	23.672	6'57.180P		16:34'25.986
14	29'10.818	36.294	28.534	44.898	2'11.778CP	282,9	16:36'37.764
15	29'10.818	37.804	28.015	24.500	30'41.137P		17:07'18.901
16	24.900	36.161	25.916	23.285	1'48.594	250,3	17:09'07.495
		34.513	25.731	23.287	1'48.431C	283,7	17:10'55.926

6° 5 J. MASIA [1'43.606]							
Lap	Seg1	Seg2	Seg3	Seg4	Lap Time	km/h	Local Time
1	22.403	34.186	26.452	23.586	1'44.870	280,0	16:02'15.786
2	22.254	33.289	25.817	23.361	1'44.259	278,6	16:04'00.656
3	22.277	33.117	25.524	23.364	1'44.149	275,0	16:05'44.915
4	22.277	33.087	25.576	23.209	1'44.149	275,0	16:07'29.064
5	22.254	33.160	25.813	44.618	2'05.845P	279,3	16:09'34.909
6	6'29.507	33.708	26.125	23.772	7'53.112P		16:17'28.021
7	22.188	32.932	25.599	23.266	1'43.985	274,3	16:19'12.006
8	22.191	32.897	25.592	30.292	1'50.972	272,3	16:21'02.978
9	22.094	32.845	25.434	23.233	1'43.606	279,3	16:22'46.584
10	23.956	34.849	26.658	44.179	2'09.642P	279,3	16:24'56.226
11	7'25.890	36.600	28.050	23.531	8'54.071P		16:33'50.297
12	22.116	32.725	25.362	44.868	2'05.071CP	276,4	16:35'55.368
13	29'57.415	36.489	29.469	23.550	31'26.923P		17:07'22.291
14	22.117	32.888	25.565	25.840	1'46.410	281,5	17:09'08.701
15	22.055	32.959	25.998	23.343	1'44.355C	285,2	17:10'53.056

7° 6 C. PEROLARI [1'43.625]							
Lap	Seg1	Seg2	Seg3	Seg4	Lap Time	km/h	Local Time
1	22.140	35.710	28.372	23.749	1'44.314	276,4	16:02'13.491
2	22.167	33.260	25.737	23.177	1'44.314	276,4	16:03'57.805
3	22.480	33.032	25.805	23.301	1'44.305	272,9	16:05'42.110
4	22.480	33.024	25.820	23.404	1'44.728	258,6	16:07'26.838
5	22.327	33.005	25.781	23.146	1'44.259	273,6	16:09'11.097
6	24.216	42.847	33.125	46.489	2'26.677P	274,3	16:11'37.774
7	5'10.214	35.005	26.814	23.545	6'35.578P		16:18'13.352
8	22.163	32.749	25.657	23.056	1'43.625	276,4	16:19'56.977
9	22.168	33.700	26.319	23.333	1'45.520	277,1	16:21'42.497
10	22.243	32.978	25.762	23.121	1'44.104	274,3	16:23'26.601
11	25.034	35.369	25.782	43.959	2'10.144P	278,6	16:25'36.745

27/03/2026 P = Pits In/Out - C = Lap Time Cancelled

These data/results cannot be reproduced, stored and/or transmitted in whole or in part by any manner of electronic, mechanical, photocopying, recording, broadcasting or otherwise now known or herein after developed without the previous express consent by the copyright owner, except for reproduction in daily press and regular printed publications on sale to the public within 60 days of the event related to those data/results and always provided that copyright symbol appears together as follows below.

© DORNA WSBK ORGANIZATION Srl 2026

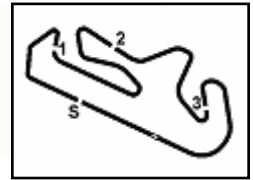

Portimao 4.592 m

Pirelli Portuguese Round, 27-29 March 2026
Chronological Analysis Tissot Superpole

2 / 5

11	7'43.192	33.817	25.954	23.376	9'06.339P	16:34'43.084	
12	22.167	36.508	27.819	45.164	2'11.658CP	272,9	16:36'54.742
13	28'50.401	39.835	28.135	24.226	30'22.597P		17:07'17.339
14	22.864	33.408	25.855	23.131	1'45.258	259,9	17:09'02.597
15	22.816	33.447	25.849	23.149	1'45.261C	268,9	17:10'47.858

1	22.611	33.337	26.453	23.512			16:02'30.342
2	22.350	35.072	25.845	23.381	1'45.174	270,9	16:04'15.516
3	22.244	33.162	25.582	23.435	1'47.274C	275,7	16:06'02.790
4	22.286	34.139	26.210	23.257	1'44.245	277,8	16:07'47.035
5	22.345	33.217	25.871	23.680	1'46.315	281,5	16:09'33.350
6	24.496	34.415	26.955	23.420	1'44.853	275,7	16:11'18.203
7	8'01.611	37.887	28.099	43.287	2'09.153P	277,1	16:13'27.356
8	22.352	33.350	25.863	23.573	9'31.170P		16:22'58.526
9	22.173	35.387	27.569	23.385	1'44.950	275,0	16:24'43.476
10	6'46.250	41.476	28.366	44.294	2'09.423P	277,8	16:26'52.899
11	30'13.846	36.695	28.348	44.727	8'40.819CP		16:35'33.718
12	22.768	33.514	25.915	23.943	31'42.832P		17:07'16.550
13	24.382	33.733	26.276	23.188	1'45.385	260,5	17:09'01.935
				23.903	1'48.294C	287,4	17:10'50.229

8° 37 R. GARCIA [1'43.684]							
Lap	Seg1	Seg2	Seg3	Seg4	Lap Time	km/h	Local Time
		34.693	26.326	23.779			16:02'04.259
1	22.287	33.213	25.509	23.757	1'44.766	270,2	16:03'49.025
2	22.219	33.155	25.563	23.459	1'44.396	271,6	16:05'33.421
3	22.222	33.285	25.622	23.479	1'44.608	266,2	16:07'18.029
4	22.499	33.675	26.107	45.178	2'07.459P	267,6	16:09'25.488
5	7'13.061	34.337	26.353	23.642	8'37.393P		16:18'02.881
6	21.930	32.948	25.469	23.337	1'43.684	272,9	16:19'46.565
7	21.982	32.904	25.562	23.385	1'43.833	270,9	16:21'30.398
8	22.293	32.978	25.491	23.300	1'44.062	271,6	16:23'14.460
9	21.986	33.069	26.285	23.460	1'44.800	268,2	16:24'59.260
10	21.896	33.122	25.616	23.528	1'44.162	274,3	16:26'43.422
11	24.712	34.154	26.469	44.651	2'09.986P	271,6	16:28'53.408
12	3'38.026	33.542	26.209	23.581	5'01.358P		16:33'54.766
13	21.967	32.908	26.921	46.930	2'08.726CP	274,3	16:36'03.492
14	30'38.914	34.860	26.185	23.589	32'03.548P		17:08'07.040
15	22.307	33.284	25.683	23.310	1'44.584	271,6	17:09'51.624
16	22.261	32.850	25.507	23.195	1'43.813	263,7	17:11'35.437

12° 70 J. WHATLEY [1'44.340]							
Lap	Seg1	Seg2	Seg3	Seg4	Lap Time	km/h	Local Time
		34.146	27.189	25.704			16:02'02.115
1	22.347	33.690	25.819	27.300	1'49.156	273,6	16:03'51.271
2	22.369	33.323	25.807	23.558	1'45.057	272,9	16:05'36.328
3	22.247	33.391	25.608	23.726	1'44.972	272,9	16:07'21.300
4	22.386	33.103	25.738	23.644	1'44.871	268,2	16:09'06.171
5	22.362	33.156	25.752	23.686	1'44.956	269,6	16:10'51.127
6	22.337	33.118	25.582	23.694	1'44.731	268,9	16:12'35.858
7	22.414	36.957	27.350	45.302	2'12.023P	269,6	16:14'47.881
8	11'05.275	34.246	31.140	32.752	12'43.413P		16:27'31.294
9	22.240	33.118	25.539	23.636	1'44.533	271,6	16:29'15.827
10	24.322	38.211	29.940	28.824	2'01.297	272,3	16:31'17.124
11	22.257	33.046	25.547	23.490	1'44.340	273,6	16:33'01.464
12	22.451	33.951	26.011	23.734	1'46.147	273,6	16:34'47.611
13						262,4	

9° 64 F. CARICASULO [1'44.088]							
Lap	Seg1	Seg2	Seg3	Seg4	Lap Time	km/h	Local Time
		33.754	25.965	23.477			16:01'57.192
1	22.420	33.296	25.782	23.433	1'44.931	266,9	16:03'42.123
2	22.345	33.214	25.614	23.373	1'44.546	263,7	16:05'26.669
3	22.175	33.087	25.608	23.218	1'44.088	267,6	16:07'10.757
4	22.124	33.032	25.665	23.316	1'44.137	269,6	16:08'54.894
5	22.532	33.940	26.612	47.297	2'10.381P	270,2	16:11'05.275
6	8'10.329	33.999	26.291	23.857	9'34.476P		16:20'39.751
7	22.157	33.119	26.076	23.083	1'44.435	266,2	16:22'24.186
8	22.015	33.224	25.748	23.330	1'44.317	275,0	16:24'08.503
9	22.016	33.109	25.908	23.418	1'44.451	270,9	16:25'52.954
10	23.546	34.214	26.625	45.433	2'09.818P	271,6	16:28'02.772
11	4'59.025	33.714	26.043	23.661	6'22.443P		16:34'25.215
12	22.211	36.120	28.458	44.264	2'11.053CP	268,9	16:36'36.268
13	29'11.735	36.826	28.787	24.631	30'41.979P		17:07'18.247
14	22.333	33.841	26.068	23.369	1'45.611	269,6	17:09'03.858
15	22.972	34.330	26.177	23.735	1'47.214C	277,1	17:10'51.072

13° 52 J. ALCOBA [1'44.378]							
Lap	Seg1	Seg2	Seg3	Seg4	Lap Time	km/h	Local Time
		34.378	26.118	23.449			16:02'31.115
1	22.417	33.263	25.713	23.400	1'44.793	274,3	16:04'15.908
2	22.272	33.726	25.918	23.523	1'45.439C	275,0	16:06'01.347
3	22.220	33.209	25.817	23.390	1'44.636	272,9	16:07'45.983
4	22.157	33.196	25.942	23.556	1'44.851	274,3	16:09'30.834
5	22.687	36.663	25.966	23.705	1'49.021	273,6	16:11'19.855
6	22.364	33.437	26.170	42.332	2'04.303P	275,7	16:13'24.158
7	7'10.250	33.774	26.428	23.544	8'33.996P		16:21'58.154
8	22.300	33.285	25.782	23.423	1'44.790	275,0	16:23'42.944
9	22.137	33.142	25.730	23.369	1'44.378	272,3	16:25'27.322
10	22.170	33.145	25.696	42.466	2'03.477P	274,3	16:27'30.799
11	5'21.122	37.157	25.941	31.567	6'55.787P		16:34'26.586
12	22.017	34.799	27.642	43.344	2'07.802CP	274,3	16:36'34.388
13	29'13.982	37.322	27.514	23.874	30'42.692P		17:07'17.080
14	22.918	38.611	26.252	24.680	1'52.461	262,4	17:09'09.541
15	22.005	33.017	25.534	23.121	1'43.677C	279,3	17:10'53.218

10° 16 A. ZACCONE [1'44.152]							
Lap	Seg1	Seg2	Seg3	Seg4	Lap Time	km/h	Local Time
		35.287	26.953	24.114			16:02'14.685
1	22.946	33.994	26.323	23.746	1'47.009	277,1	16:04'01.694
2	22.833	33.752	26.050	23.731	1'46.366	277,8	16:05'48.060
3	22.540	34.296	26.228	23.648	1'46.712	275,0	16:07'34.772
4	22.833	34.676	27.089	45.188	2'09.786P	275,0	16:09'44.558
5	9'52.434	33.980	26.052	23.536	11'16.002P		16:21'00.560
6	22.359	33.406	25.825	23.539	1'45.129	272,9	16:22'45.689
7	22.396	33.310	26.074	23.421	1'45.201	274,3	16:24'30.890
8	23.599	34.481	30.644	46.358	2'15.082P	260,5	16:26'45.972
9	7'21.046	34.303	25.830	46.577	9'07.756CP		16:35'53.728
10	29'41.270	35.372	32.496	29.185	31'18.323P		17:07'12.051
11	23.151	33.807	26.116	23.543	1'46.617	273,6	17:08'58.668
12	22.217	33.090	25.597	23.248	1'44.152	280,7	17:10'42.820

14° 43 S. JESPERSEN [1'44.463]							
Lap	Seg1	Seg2	Seg3	Seg4	Lap Time	km/h	Local Time
		35.051	32.355	24.720			16:02'11.834
1	22.524	33.277	25.896	23.511	1'45.208	270,9	16:03'57.042
2	22.408	33.388	25.739	23.538	1'45.073	273,6	16:05'42.115
3	22.736	33.180	25.825	23.842	1'45.583	263,7	16:07'27.698
4	22.543	33.385	26.134	45.135	2'07.197P	266,9	16:09'34.895
5	4'02.007	34.331	26.321	23.588	5'26.247P		16:15'01.142
6	22.391	33.015	25.815	23.681	1'44.902	273,6	16:16'46.044
7	22.184	33.078	25.880	23.625	1'44.767	275,7	16:18'30.811
8	22.071	33.049	25.822	23.521	1'44.463	274,3	16:20'15.274
9	22.983	36.768	27.299	25.227	1'52.277	272,9	16:22'07.551

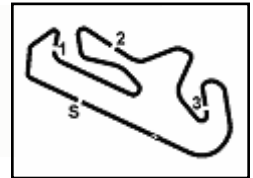

Portimao 4.592 m

Pirelli Portuguese Round, 27-29 March 2026
Chronological Analysis Tissot Superpole

3 / 5

10	22.582	33.460	26.525	43.279	2'05.846P	274,3	16:24'13.397
11	7'12.392	37.726	27.677	23.748	8'41.543P		16:32'54.940
12	22.305	32.835	25.825	23.587	1'44.552	274,3	16:34'39.492
13	22.169	36.306	28.729	44.476	2'11.680CP	274,3	16:36'51.172
14	28'55.390	38.006	29.013	24.939	30'27.348P		17:07'18.520
15	22.588	33.428	26.240	23.421	1'45.677	264,9	17:09'04.197
16	22.730	33.854	26.341	23.295	1'46.220C	277,8	17:10'50.417

15° 50 O. VOSTATEK [1'44.547]							
Lap	Seg.1	Seg.2	Seg.3	Seg.4	Lap Time	km/h	Local Time
1	22.691	34.678	26.447	23.644			16:03'03.194
2	22.616	33.332	26.035	23.625	1'45.683	266,2	16:04'48.877
3	22.546	33.263	25.813	23.624	1'45.316	264,3	16:06'34.193
4	22.546	33.252	25.853	23.508	1'45.159	264,3	16:08'19.352
5	22.450	33.194	25.895	23.498	1'45.037	266,9	16:10'04.389
6	24.180	34.595	27.037	45.602	2'11.414P	266,2	16:12'15.803
7	4'07.934	34.082	26.026	23.513	5'31.555P		16:17'47.358
8	22.312	33.198	25.831	23.342	1'44.683	269,6	16:19'32.041
9	22.425	33.882	26.573	23.447	1'46.327	266,9	16:21'18.368
10	22.287	33.218	25.955	23.367	1'44.827	274,3	16:23'03.195
11	22.948	34.068	26.357	43.373	2'06.746P	261,1	16:25'09.941
12	7'54.266	33.527	25.874	23.268	9'16.935P		16:34'26.876
13	22.088	35.429	28.274	44.455	2'10.246CP	282,2	16:36'37.122
14	29'42.103	33.533	25.875	23.330	31'04.841P		17:07'41.963
15	22.370	33.157	25.709	23.311	1'44.547	273,6	17:09'26.510
16	22.453	33.230	25.716	23.302	1'44.701	273,6	17:11'11.211

16° 77 D. AEGERTER [1'44.690]							
Lap	Seg.1	Seg.2	Seg.3	Seg.4	Lap Time	km/h	Local Time
1	22.470	35.366	28.600	23.992			16:02'22.281
2	22.494	33.517	26.102	23.624	1'45.713	275,0	16:04'07.994
3	22.494	34.042	29.187	26.279	1'52.002C	272,9	16:05'59.996
4	22.282	33.228	25.774	23.406	1'44.690	274,3	16:07'44.686
5	22.262	33.229	25.955	23.485	1'44.931	276,4	16:09'29.617
6	22.434	33.523	26.141	27.441	1'49.539	274,3	16:11'19.156
7	22.368	36.138	26.790	43.726	2'09.022P	274,3	16:13'28.178
8	7'05.427	34.280	26.442	23.774	8'29.923P		16:21'58.101
9	22.740	33.583	26.209	23.542	1'46.074	272,3	16:23'44.175
10	22.299	33.447	26.016	23.681	1'45.443	277,1	16:25'29.618
11	22.196	33.447	26.064	43.071	2'04.778P	276,4	16:27'34.396
12	5'00.015	34.061	26.408	23.724	6'24.208P		16:33'58.604
13	22.237	33.333	27.404	44.281	2'07.255CP	275,0	16:36'05.859
14	29'30.094	36.052	41.312	25.458	31'12.916P		17:07'18.775
15	22.914	33.624	30.071	24.767	1'51.376	260,5	17:09'10.151
16	22.561	33.454	25.747	23.354	1'45.116C	280,0	17:10'55.267

17° 11 M. FERRARI [1'44.728]							
Lap	Seg.1	Seg.2	Seg.3	Seg.4	Lap Time	km/h	Local Time
1	22.295	34.120	26.526	23.533			16:02'20.327
2	22.328	33.379	25.853	23.432	1'44.959	274,3	16:04'05.286
3	22.408	33.358	25.970	26.540	1'48.196C	275,7	16:05'53.482
4	22.408	33.245	25.944	23.342	1'44.939	275,0	16:07'38.421
5	22.243	33.242	25.946	23.470	1'44.901	273,6	16:09'23.322
6	25.595	34.557	26.953	43.497	2'10.602P	273,6	16:11'33.924
7	6'16.748	33.639	25.981	23.385	7'39.753P		16:19'13.677
8	22.359	33.199	25.808	23.667	1'45.033	271,6	16:20'58.710
9	22.621	37.650	26.485	23.712	1'50.468	270,9	16:22'49.178
10	22.210	33.372	26.199	23.565	1'45.346	280,7	16:24'34.524
11	22.228	33.180	25.910	23.527	1'44.845	276,4	16:26'19.369
12	22.240	33.230	25.796	23.462	1'44.728	276,4	16:28'04.097
13	23.464	33.207	26.063	43.720	2'06.454P	274,3	16:30'10.551
14	4'32.676	35.570	29.893	44.591	6'22.730CP		16:36'33.281
15	29'09.702	38.411	35.894	24.587	30'48.594P		17:07'21.875

18° 32 O. BAYLISS [1'44.736]							
Lap	Seg.1	Seg.2	Seg.3	Seg.4	Lap Time	km/h	Local Time
1	22.841	33.900	26.587	23.627			16:02'00.175
2	22.596	33.392	26.062	25.989	1'48.284	272,9	16:03'48.459
3	22.619	33.565	25.832	23.283	1'45.276	269,6	16:05'33.735
4	22.619	34.153	29.888	23.515	1'50.175	270,2	16:11'23.910
5	22.767	33.291	26.062	23.501	1'45.621	275,7	16:09'09.531
6	22.593	35.977	27.076	44.176	2'09.822P	270,9	16:11'19.353
7	7'14.082	33.155	25.986	23.456	8'36.679P		16:19'56.032
8	22.733	33.501	26.192	23.461	1'45.887	270,2	16:21'41.919
9	22.394	33.072	25.770	23.500	1'44.736	270,2	16:23'26.655
10	22.423	35.437	31.651	23.790	1'53.301	272,9	16:25'19.956
11	22.332	33.189	28.965	44.783	2'09.269P	277,1	16:27'29.225
12	6'34.559	39.006	25.677	44.745	8'23.987CP		16:35'53.212
13	29'49.951	39.049	28.816	25.628	31'23.444P		17:07'16.656
14	22.815	33.571	25.916	23.429	1'45.731	259,9	17:09'02.387
15	22.336	33.326	25.877	23.580	1'45.119C	277,8	17:10'47.506

19° 20 X. CARDELUS [1'44.779]							
Lap	Seg.1	Seg.2	Seg.3	Seg.4	Lap Time	km/h	Local Time
1	22.953	34.248	26.665	23.320			16:02'12.794
2	22.557	33.590	29.293	24.012	1'49.848	273,6	16:04'02.642
3	22.509	33.955	25.935	23.171	1'45.618	277,1	16:05'48.260
4	22.509	33.405	25.880	23.210	1'45.004	275,0	16:07'33.264
5	22.436	33.163	26.028	23.165	1'44.792	274,3	16:09'18.056
6	22.581	33.243	32.200	24.167	1'52.191	275,0	16:11'10.247
7	22.499	33.297	26.108	23.426	1'45.330	265,6	16:12'55.577
8	22.597	33.446	27.944	49.114	2'13.101P	266,9	16:15'08.678
9	10'31.709	36.521	26.362	23.472	11'58.064P		16:27'06.742
10	22.503	33.301	26.081	23.484	1'45.369	268,9	16:28'52.111
11	22.400	33.367	26.261	23.316	1'45.344	268,9	16:30'37.455
12	22.659	36.636	26.662	23.562	1'53.519	269,6	16:32'30.974
13	22.466	33.215	25.769	23.345	1'44.795	268,9	16:34'15.769
14	22.473	34.834	27.910	44.276	2'09.493CP	272,3	16:36'25.262
15	29'10.027	35.020	27.462	33.622	30'46.131P		17:07'11.393
16	22.434	33.164	25.877	23.315	1'44.790	269,6	17:08'56.183
17	22.310	33.288	25.890	23.291	1'44.779	269,6	17:10'40.962

20° 40 M. CASADEI [1'44.886]							
Lap	Seg.1	Seg.2	Seg.3	Seg.4	Lap Time	km/h	Local Time
1	22.593	34.386	27.744	23.901			16:02'21.467
2	22.395	33.271	25.599	23.423	1'44.886	268,9	16:04'06.353
3	22.395	33.966	26.122	24.252	1'46.735C	270,9	16:05'53.088
4	22.618	33.282	25.879	23.568	1'45.347	265,6	16:07'38.435
5	23.168	33.601	26.022	23.870	1'46.661	272,3	16:09'25.096
6	22.391	33.204	25.777	23.590	1'44.962	268,9	16:11'10.058
7	25.592	33.466	26.017	23.541	1'48.616	268,9	16:12'58.674
8	22.438	33.353	26.223	23.734	1'45.748	269,6	16:14'44.422
9	22.477	34.180	26.355	42.665	2'05.677P	266,2	16:16'50.099
10	10'56.266	33.581	25.954	23.651	12'19.452P		16:29'09.551
11	25.827	41.141	26.456	23.561	1'56.985	268,2	16:31'06.536
12	22.364	33.416	26.325	42.611	2'04.716P	270,2	16:33'11.252
13	32'28.881	34.292	31.671	24.823	33'59.667P		17:07'10.919
14	22.580	33.243	26.763	23.285	1'45.871	266,9	17:08'56.790
15	45.300	38.163	25.843	23.360	2'12.666	274,3	17:11'09.456

21° 19 A. KOFLER [1'44.923]							
Lap	Seg.1	Seg.2	Seg.3	Seg.4	Lap Time	km/h	Local Time
1	22.645	35.894	27.757	23.454			16:03'39.561
2		33.410	26.262	25.329	1'47.646	266,9	16:05'27.207

27/03/2026 P = Pits In/Out - C = Lap Time Cancelled

These data/results cannot be reproduced, stored and/or transmitted in whole or in part by any manner of electronic, mechanical, photocopying, recording, broadcasting or otherwise now known or herein after developed without the previous express consent by the copyright owner, except for reproduction in daily press and regular printed publications on sale to the public within 60 days of the event related to those data/results and always provided that copyright symbol appears together as follows below.

© DORNA WSBK ORGANIZATION Srl 2026

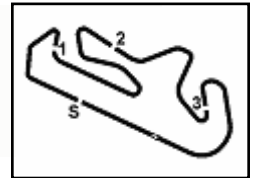

Portimao 4.592 m

Pirelli Portuguese Round, 27-29 March 2026
Chronological Analysis Tissot Superpole

4 / 5

2	22.533	33.216	26.021	23.457	1'45.227	264,3	16:07'12.434	6	9'43.661	34.828	28.150	26.291	11'12.930P	16:22'34.348	
3	22.532	33.268	26.260	23.677	1'45.737	266,9	16:08'58.171	7	22.408	33.657	26.241	23.521	1'45.827	266,9	16:24'20.175
4	24.203	34.536	27.999	26.616	1'53.354	265,6	16:10'51.525	8	22.360	33.496	26.207	23.569	1'45.632	269,6	16:26'05.807
5	22.360	33.223	25.937	23.403	1'44.923	270,2	16:12'36.448	9	22.447	33.532	26.220	23.547	1'45.746	270,2	16:27'51.553
6	23.348	34.561	27.821	46.145	2'11.875P	268,2	16:14'48.323	10	22.463	33.544	26.136	23.497	1'45.640	269,6	16:29'37.193
7	5'51.711	35.158	27.619	23.889	7'18.377P		16:22'06.700	11	23.253	34.160	26.539	23.674	1'47.626	268,9	16:31'24.819
8	22.393	33.060	26.145	23.404	1'45.002	267,6	16:23'51.702	12	22.458	33.377	26.083	23.523	1'45.441	270,2	16:33'10.260
9	22.203	33.140	26.213	23.464	1'45.020	270,2	16:25'36.722	13	22.419	33.285	25.994	23.427	1'45.125	270,2	16:34'55.385
10	25.037	34.943	27.002	46.707	2'13.689P	269,6	16:27'50.411	14	30.446	38.480	28.353	46.794	2'24.073CP	208,4	16:37'19.458
11	4'51.673	37.049	29.401	28.289	6'26.412P		16:34'16.823	15	28'55.911	34.191	26.245	23.686	30'20.033P		17:07'39.491
12	22.734	34.543	28.435	46.347	2'12.059CP	269,6	16:36'28.882	16	22.626	33.343	26.077	23.492	1'45.538	271,6	17:09'25.029
13	29'10.731	43.675	28.535	24.984	30'47.925P		17:07'16.807	17	22.666	33.412	25.866	23.399	1'45.343C	272,9	17:11'10.372
14	22.936	33.460	25.963	23.343	1'45.702	266,2	17:09'02.509								
15	23.145	33.528	26.023	23.606	1'46.302C	266,2	17:10'48.811								

22° 7 F. FARIOLI [144.935]							
Lap	Seg.1	Seg.2	Seg.3	Seg.4	Lap Time	km/h	Local Time
		34.842	32.381	26.869			16:02'16.286
1	22.486	33.310	26.044	23.623	1'45.463	272,9	16:04'01.749
2	22.412	33.419	25.776	23.427	1'45.034	263,7	16:05'46.783
3	22.305	33.397	26.140	23.483	1'45.325	270,2	16:07'32.108
4	22.486	33.340	25.992	23.639	1'45.457	267,6	16:09'17.565
5	24.107	33.696	26.611	23.849	1'48.263	264,9	16:11'05.828
6	22.390	33.370	25.830	23.532	1'45.122	267,6	16:12'50.950
7	22.632	34.014	26.683	45.293	2'08.622P	270,9	16:14'59.572
8	3'10.409	33.848	25.785	23.426	4'33.468P		16:19'33.040
9	22.264	33.181	26.048	23.487	1'44.980	266,9	16:21'18.020
10	22.266	33.341	25.949	23.578	1'45.134	266,2	16:23'03.154
11	22.302	33.330	25.824	23.483	1'44.939	267,6	16:24'48.093
12	22.523	33.962	26.409	42.921	2'05.815P	271,6	16:26'53.908
13	5'38.253	33.475	26.365	23.704	7'01.797P		16:33'55.705
14	22.052	33.137	27.516	46.674	2'09.379CP	275,7	16:36'05.084
15	29'41.017	40.914	27.827	25.041	31'14.799P		17:07'19.883
16	22.357	33.267	25.986	23.325	1'44.935	275,0	17:09'04.818
17	22.520	33.514	25.960	23.603	1'45.597C	266,2	17:10'50.415

25° 57 A. MAHENDRA [145.181]							
Lap	Seg.1	Seg.2	Seg.3	Seg.4	Lap Time	km/h	Local Time
		35.046	31.227	27.721			16:02'13.968
1	22.612	33.505	26.035	23.687	1'45.839	267,6	16:03'59.807
2	22.632	33.920	26.300	23.531	1'46.383	268,2	16:05'46.190
3	22.542	33.531	26.727	23.584	1'46.384	265,6	16:07'32.574
4	22.476	33.292	25.995	23.418	1'45.181	268,9	16:09'17.755
5	22.667	33.762	26.478	23.759	1'46.666	266,9	16:11'04.421
6	22.823	33.511	26.054	23.710	1'46.098	261,1	16:12'50.519
7	22.781	33.506	26.244	23.863	1'46.394	261,7	16:14'36.913
8	22.811	33.506	26.025	23.766	1'46.108	262,4	16:16'23.021
9	22.638	33.197	25.870	23.579	1'45.284	268,2	16:18'08.305
10	22.664	34.590	27.506	23.768	1'48.528	264,9	16:19'56.833
11	22.590	33.954	26.183	23.464	1'46.191	269,6	16:21'43.024
12	22.503	33.430	29.709	42.808	2'08.450P	268,9	16:23'51.474
13	6'55.613	42.710	30.871	24.190	8'33.384P		16:32'24.858
14	22.659	33.931	27.680	27.753	1'52.023	263,7	16:34'16.881
15	22.277	35.002	28.194	45.749	2'11.222CP	271,6	16:36'28.103
16	29'20.042	36.814	29.214	24.665	30'50.735P		17:07'18.838
17	22.678	33.410	26.063	23.399	1'45.550	275,0	17:09'04.388
18	23.186	33.853	26.094	23.652	1'46.785C	270,2	17:10'51.173

23° 25 O. KONIG [145.038]							
Lap	Seg.1	Seg.2	Seg.3	Seg.4	Lap Time	km/h	Local Time
		36.448	26.496	23.747			16:03'03.651
1	22.667	33.447	26.059	23.750	1'45.923	268,9	16:04'49.574
2	22.642	33.572	25.963	23.882	1'46.059	266,9	16:06'35.633
3	22.654	33.421	25.975	23.842	1'45.892	266,2	16:08'21.525
4	22.701	33.639	26.515	24.431	1'47.286	266,2	16:10'08.811
5	22.707	33.332	25.977	23.864	1'45.880	266,2	16:11'54.691
6	22.922	34.299	26.366	43.890	2'07.477P	266,9	16:14'02.168
7	5'20.738	34.183	26.355	23.989	6'45.265P		16:20'47.433
8	22.769	33.574	26.670	25.381	1'48.394	264,3	16:22'35.827
9	22.703	33.616	26.126	23.908	1'46.353	268,2	16:24'22.180
10	24.628	34.464	26.575	43.681	2'09.348P	270,2	16:26'31.528
11	6'33.311	33.527	25.955	23.544	7'56.337P		16:34'27.865
12	22.299	35.446	28.148	44.625	2'10.518CP	273,6	16:36'38.383
13	29'43.011	33.716	25.967	23.652	31'06.346P		17:07'44.729
14	22.519	33.136	25.776	23.607	1'45.038	270,9	17:09'29.767
15	23.153	33.368	26.014	23.571	1'46.106	273,6	17:11'15.873

26° 22 A. CARRASCO [145.624]							
Lap	Seg.1	Seg.2	Seg.3	Seg.4	Lap Time	km/h	Local Time
		34.513	26.679	23.905			16:02'00.907
1	22.908	34.533	26.822	24.291	1'48.554	272,3	16:03'49.461
2	22.669	33.621	26.126	23.476	1'45.892	268,9	16:05'35.353
3	22.676	34.381	26.393	23.626	1'47.076	270,2	16:07'22.429
4	22.822	34.036	26.774	23.767	1'47.399	270,2	16:09'09.828
5	22.694	34.236	28.257	47.053	2'12.240P	269,6	16:11'22.068
6	7'12.008	33.981	26.389	23.502	8'35.880P		16:19'57.948
7	22.612	33.745	26.198	23.563	1'46.118	269,6	16:21'44.066
8	22.452	33.450	26.178	23.544	1'45.624	269,6	16:23'29.690
9	25.230	34.156	26.430	45.196	2'11.012P	270,2	16:25'40.702
10	6'55.018	34.619	33.533	33.463	8'36.633P		16:34'17.335
11	22.807	36.363	29.064	44.846	2'13.080CP	271,6	16:36'30.415
12	29'06.043	35.836	33.841	27.412	30'43.132P		17:07'13.547
13	23.144	34.136	30.812	23.764	1'51.856	253,8	17:09'05.403
14	22.757	33.898	26.211	23.504	1'46.370C	270,9	17:10'51.773

24° 31 Y. OKAMOTO [145.125]							
Lap	Seg.1	Seg.2	Seg.3	Seg.4	Lap Time	km/h	Local Time
		34.337	27.146	23.610			16:02'00.393
1	22.818	33.602	26.107	23.659	1'46.186	274,3	16:03'46.579
2	22.936	38.074	26.608	23.520	1'51.138	266,9	16:05'37.717
3	22.493	33.500	26.251	23.525	1'45.769	266,9	16:07'23.486
4	23.397	33.602	26.283	23.310	1'46.592	270,9	16:09'10.078
5	22.729	34.305	28.307	45.999	2'11.340P	276,4	16:11'21.418

27° 10 L. TACCINI [146.001]							
Lap	Seg.1	Seg.2	Seg.3	Seg.4	Lap Time	km/h	Local Time
		34.407	26.904	23.654			16:01'59.672
1	22.768	33.703	26.768	26.080	1'49.319	271,6	16:03'48.991
2	22.582	33.754	26.119	23.546	1'46.001	270,2	16:05'34.992
3	22.798	33.582	26.032	23.869	1'46.281	270,2	16:07'21.273
4	22.779	33.584	26.038	23.709	1'46.110	268,2	16:09'07.383
5	22.673	37.641	27.215	44.567	2'12.096P	270,2	16:11'19.479
6	8'10.293	35.882	27.320	26.364	9'39.859P		16:20'59.338
7	22.648	36.094	26.576	23.981	1'49.299	272,3	16:22'48.637

27/03/2026 P = Pits In/Out - C = Lap Time Cancelled

These data/results cannot be reproduced, stored and/or transmitted in whole or in part by any manner of electronic, mechanical, photocopying, recording, broadcasting or otherwise now known or herein after developed without the previous express consent by the copyright owner, except for reproduction in daily press and regular printed publications on sale to the public within 60 days of the event related to those data/results and always provided that copyright symbol appears together as follows below.

© DORNA WSBK ORGANIZATION Srl 2026



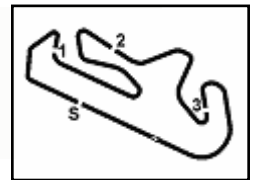

Pirelli Portuguese Round, 27-29 March 2026
Chronological Analysis Tissot Superpole

8	22.424	33.602	26.111	24.074	1'46.211	276,4	16:24'34.848
9	22.385	33.523	28.778	44.328	2'09.014P	279,3	16:26'43.862
10	7'58.674	36.089	29.969	45.654	9'50.386CP		16:36'34.248
11	29'01.379	34.933	30.172	30.584	30'37.068P		17:07'11.316
12	22.998	33.711	26.101	23.560	1'46.370	261,1	17:08'57.686
13	22.986	34.195	26.123	27.425	1'50.729	275,0	17:10'48.415

1	23.396	34.284	27.227	24.510			16:02'07.340
2	24.364	34.876	26.500	24.186	1'48.366	260,5	16:03'55.706
3	23.087	34.277	26.900	25.164	2'01.304	261,7	16:05'57.010
4	6'45.302	34.912	26.748	47.093	2'11.205P		16:08'08.215
5	23.136	34.262	26.888	24.696	8'11.798P		16:16'20.013
6	23.054	33.750	26.700	24.172	1'48.270	263,0	16:18'08.283
7	23.073	34.848	26.406	24.141	1'47.351	259,9	16:19'55.634
8	22.959	33.872	26.530	23.910	1'48.361	260,5	16:21'43.995
9	23.066	33.881	26.212	23.907	1'46.950	265,6	16:23'30.945
10	22.941	34.311	26.350	24.010	1'47.307	266,9	16:25'18.252
11	5'12.215	34.311	26.621	43.576	2'07.449P	266,2	16:27'25.701
12	22.970	34.268	29.046	33.832	6'49.361P		16:34'15.062
13	29'11.552	34.131	29.116	44.815	2'11.032CP	263,0	16:36'26.094
14	23.358	33.948	27.705	32.343	30'46.458P		17:07'12.552
15	23.380	33.857	26.309	33.877	1'47.492	248,5	17:09'00.044
			26.289	23.926	1'47.452	268,9	17:10'47.496

28° 54 R. ROSSI [1'46.053]							
Lap	Seg.1	Seg.2	Seg.3	Seg.4	Lap Time	km/h	Local Time
		35.468	31.524	27.320			16:02'14.860
1	22.998	34.132	26.693	23.839	1'47.662	270,2	16:04'02.522
2	22.922	34.369	26.710	27.690	1'51.691	275,0	16:05'54.213
3	22.720	33.890	26.625	28.953	1'52.188		16:07'46.401
4	22.501	33.859	26.509	23.994	1'46.863	275,7	16:09'33.264
5	22.860	33.636	26.300	23.739	1'46.535	254,4	16:11'19.799
6	22.734	33.756	32.316	44.729	2'13.535P	275,0	16:13'33.334
7	5'56.861	35.879	27.955	27.273	7'27.968P		16:21'01.302
8	22.504	33.743	26.455	23.705	1'46.407	272,9	16:22'47.709
9	22.445	34.055	28.035	23.758	1'48.293	272,9	16:24'36.002
10	22.323	33.595	26.268	23.867	1'46.053	275,7	16:26'22.055
11	28.597	35.228	27.079	44.890	2'15.794P	273,6	16:28'37.849
12	3'59.266	34.696	30.606	34.967	5'39.535P		16:34'17.384
13	22.522	34.599	28.780	46.015	2'11.916CP	275,7	16:36'29.300
14	29'06.965	35.554	27.939	33.029	30'43.487P		17:07'12.787
15	23.395	34.130	26.408	23.813	1'47.746	254,4	17:09'00.533
16	23.223	34.359	26.493	24.153	1'48.228	277,1	17:10'48.761

32° 58 M. JESUS [1'47.677]							
Lap	Seg.1	Seg.2	Seg.3	Seg.4	Lap Time	km/h	Local Time
		35.345	27.618	23.916			16:02'00.220
1	23.240	34.604	26.994	24.411	1'49.249	261,1	16:03'49.469
2	23.012	34.382	27.567	23.983	1'48.944	263,0	16:05'38.413
3	23.087	34.373	26.888	24.300	1'48.648	260,5	16:07'27.061
4	26.386	34.519	27.415	42.616	2'10.936P	260,5	16:09'37.997
5	13'56.436	34.808	27.103	23.868	15'22.215P		16:25'00.212
6	23.025	34.482	26.657	24.115	1'48.279	263,7	16:26'48.491
7	22.801	34.260	26.650	23.966	1'47.677	262,4	16:28'36.168
8	22.928	34.670	30.811	42.632	2'11.041P	259,9	16:30'47.209
9	2'38.832	35.490	28.046	25.245	4'07.613P		16:34'54.822
10	27.789	36.691	29.108	43.303	2'16.891CP	260,5	16:37'11.713
11	28'20.328	34.893	26.802	23.840	29'45.863P		17:06'57.576
12	23.197	34.802	26.722	23.830	1'48.551	260,5	17:08'46.127
13	23.143	34.584	26.964	24.061	1'48.752	261,7	17:10'34.879

29° 91 B. JIMENEZ [1'46.082]							
Lap	Seg.1	Seg.2	Seg.3	Seg.4	Lap Time	km/h	Local Time
		35.251	26.856	23.998			16:02'22.945
1	22.649	33.872	26.104	23.863	1'46.488	270,2	16:04'09.433
2	22.488	33.692	26.417	23.954	1'46.551C	275,7	16:05'55.984
3	22.742	33.776	26.082	23.803	1'46.403		16:07'42.387
4	24.512	37.268	26.590	23.845	1'52.215	272,9	16:09'34.602
5	22.517	33.667	26.141	23.826	1'46.151	275,7	16:11'20.753
6	24.226	34.785	28.001	45.001	2'12.013P	273,6	16:13'32.766
7	7'54.802	34.199	26.471	23.921	9'19.393P		16:22'52.159
8	22.475	33.580	26.173	23.905	1'46.133	275,0	16:24'38.292
9	22.303	33.740	26.278	23.761	1'46.082	279,3	16:26'24.374
10	25.906	37.053	27.069	45.108	2'15.136P	277,8	16:28'39.510
11	6'04.146	36.248	29.113	45.745	7'55.252CP		16:36'34.762
12	29'07.273	44.279	28.994	25.295	30'45.841P		17:07'20.603
13	22.905	33.625	26.155	23.834	1'46.519	255,0	17:09'07.122
14	22.584	33.516	26.229	23.599	1'45.928C	277,8	17:10'53.050

30° 88 A. GIOMBINI [1'46.705]							
Lap	Seg.1	Seg.2	Seg.3	Seg.4	Lap Time	km/h	Local Time
		35.431	29.339	26.711			16:02'12.385
1	22.804	33.654	26.612	23.635	1'46.705	266,2	16:03'59.090
2	22.557	1'15.674	35.846	44.906	2'58.983P	266,2	16:06'58.073
3	6'23.472	34.891	27.081	23.892	7'49.336P		16:14'47.409
4	22.696	33.845	26.755	24.086	1'47.382	266,2	16:16'34.791
5	22.509	33.896	26.787	23.948	1'47.140	266,2	16:18'21.931
6	23.988	35.896	28.134	25.583	1'53.601	266,2	16:20'15.532
7	22.589	34.085	26.767	42.570	2'06.011P	268,2	16:22'21.543
8	9'54.374	34.889	32.768	27.051	11'29.082P		16:33'50.625
9	22.385	33.847	26.255	45.836	2'08.323CP	267,6	16:35'58.948
10	29'35.624	34.312	26.612	36.413	31'12.961P		17:07'11.909
11	23.074	33.809	26.502	23.672	1'47.057	268,2	17:08'58.966
12					278,6		

31° 73 J. CRETARD [1'46.950]							
Lap	Seg.1	Seg.2	Seg.3	Seg.4	Lap Time	km/h	Local Time

27/03/2026 P = Pits In/Out - C = Lap Time Cancelled

These data/results cannot be reproduced, stored and/or transmitted in whole or in part by any manner of electronic, mechanical, photocopying, recording, broadcasting or otherwise now known or herein after developed without the previous express consent by the copyright owner, except for reproduction in daily press and regular printed publications on sale to the public within 60 days of the event related to those data/results and always provided that copyright symbol appears together as follows below.

© DORNA WSBK ORGANIZATION Srl 2026

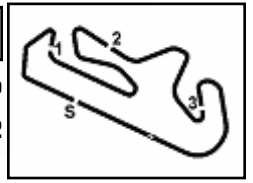

Pirelli Portuguese Round, 27-29 March 2026
Best Laps & Speeds

No.	Rider Bike	Nat	Best Lap		FP		SP												
			LL	SPD	LL	SPD	LL	SPD											
1	61 C. ONCU Yamaha YZF-R9	TUR	1'42.670 33 276,4		1'44.218 17 276,4		1'42.670 16 275,0												
2	53 V. DEBISE ZXMOTO 820RR	FRA	1'43.303 26 278,6		1'43.758 13 278,6		1'43.303 13 277,1												
3	94 L. MAHIAS Yamaha YZF-R9	FRA	1'43.357 29 280,0		1'44.271 15 280,0		1'43.357 14 274,3												
4	75 A. ARENAS Yamaha YZF-R9	ESP	1'43.493 30 277,8		1'44.250 14 273,6		1'43.493 16 277,8												
5	65 P. OETTL Ducati Panigale V2	GER	1'43.513 32 283,7		1'44.424 16 280,0		1'43.513 16 283,7												
6	5 J. MASIA Ducati Panigale V2	ESP	1'43.606 29 285,2		1'44.244 15 280,7		1'43.606 14 285,2												
7	6 C. PEROLARI Honda CBR600RR	FRA	1'43.625 26 278,6		1'44.877 11 276,4		1'43.625 15 278,6												
8	37 R. GARCIA Yamaha YZF-R9	ESP	1'43.684 28 274,3		1'44.757 12 274,3		1'43.684 16 274,3												
9	64 F. CARICASULO ZXMOTO 820RR	ITA	1'44.088 29 277,8		1'44.700 14 277,8		1'44.088 15 277,1												
10	16 A. ZACCONE Ducati Panigale V2	ITA	1'44.152 28 280,7		1'45.531 16 280,0		1'44.152 12 280,7												
11	69 T. BOOTH-AMOS Triumph Street Triple 765 RS	GBR	1'44.245 28 287,4		1'44.597 15 278,6		1'44.245 13 287,4												
12	70 J. WHATLEY Ducati Panigale V2	GBR	1'44.340 30 279,3		1'44.568 18 279,3		1'44.340 12 273,6												
13	52 J. ALCOBA Kawasaki ZX-6R 636	ESP	1'44.378 21 280,7		1'44.755 6 280,7		1'44.378 15 279,3												
14	43 S. JESPERSEN Ducati Panigale V2	DEN	1'44.463 32 277,8		1'44.800 16 277,1		1'44.463 16 277,8												
15	50 O. VOSTATEK Triumph Street Triple 765 RS	CZE	1'44.547 30 282,2		1'44.581 15 275,0		1'44.547 15 282,2												
16	77 D. AEGERTER Kawasaki ZX-6R 636	SUI	1'44.690 30 280,0		1'45.713 15 278,6		1'44.690 15 280,0												
17	11 M. FERRARI Ducati Panigale V2	ITA	1'44.728 30 280,7		1'45.782 14 278,6		1'44.728 16 280,7												
18	32 O. BAYLISS Triumph Street Triple 765 RS	AUS	1'44.736 27 278,6		1'45.106 13 278,6		1'44.736 14 277,8												
19	20 X. CARDELUS Yamaha YZF-R9	AND	1'44.779 22 277,1		1'45.298 6 275,7		1'44.779 16 277,1												
20	7 F. FARIOLI Yamaha YZF-R9	ITA	1'44.824 34 275,7		1'44.824 17 272,9		1'44.935 17 275,7												
21	40 M. CASADEI Ducati Panigale V2	ITA	1'44.886 22 274,3		1'45.426 8 273,6		1'44.886 14 274,3												
22	19 A. KOFLER Yamaha YZF-R9	AUT	1'44.923 29 277,8		1'45.238 14 277,8		1'44.923 15 270,2												
23	25 O. KONIG Triumph Street Triple 765 RS	CZE	1'45.038 31 273,6		1'45.699 16 272,9		1'45.038 15 273,6												
24	31 Y. OKAMOTO Yamaha YZF-R9	JPN	1'45.125 33 276,4		1'45.460 16 274,3		1'45.125 17 276,4												
25	57 A. MAHENDRA Yamaha YZF-R9	INA	1'45.181 32 275,0		1'45.747 14 271,6		1'45.181 18 275,0												

27/03/2026

These data/results cannot be reproduced, stored and/or transmitted in whole or in part by any manner of electronic, mechanical, photocopying, recording, broadcasting or otherwise now known or herein after developed without the previous express consent by the copyright owner, except for reproduction in daily press and regular printed publications on sale to the public within 60 days of the event related to those data/results and always provided that copyright symbol appears together as follows below.

© DORNA WSBK ORGANIZATION Srl 2026

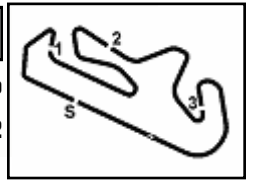

Portimao 4.592 m

2 / 2

Pirelli Portuguese Round, 27-29 March 2026
Best Laps & Speeds

No.	Rider Bike	Nat	Best Lap		FP		SP							
			LL	SPD	LL	SPD	LL	SPD						
26	10 L. TACCINI Ducati Panigale V2	ITA	1'45.589 28 280,7		1'45.589 15 280,7		1'46.001 13 279,3							
27	22 A. CARRASCO Honda CBR600RR	ESP	1'45.624 29 275,0		1'46.792 15 275,0		1'45.624 14 272,3							
28	54 R. ROSSI Ducati Panigale V2	ITA	1'46.053 31 278,6		1'46.221 15 278,6		1'46.053 16 277,1							
29	91 B. JIMENEZ Ducati Panigale V2	ESP	1'46.082 30 279,3		1'47.226 16 274,3		1'46.082 14 279,3							
30	88 A. GIOMBINI MV Agusta F3 800 RR	ITA	1'46.705 22 278,6		1'47.333 11 270,9		1'46.705 11 278,6							
31	73 J. CRETARO MV Agusta F3 800 RR	ITA	1'46.950 28 270,2		1'46.972 13 270,2		1'46.950 15 268,9							
32	58 M. JESUS Honda CBR600RR	POR	1'47.677 25 264,9		1'47.677 12 264,9		1'47.677 13 263,7							

27/03/2026

These data/results cannot be reproduced, stored and/or transmitted in whole or in part by any manner of electronic, mechanical, photocopying, recording, broadcasting or otherwise now known or herein after developed without the previous express consent by the copyright owner, except for reproduction in daily press and regular printed publications on sale to the public within 60 days of the event related to those data/results and always provided that copyright symbol appears together as follows below.

© DORNA WSBK ORGANIZATION Srl 2026

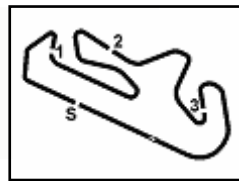

Portimao 4.592 m

Pirelli Portuguese Round, 27-29 March 2026

Weather Report Tissot Superpole

Session started 16:00 - Session ended 17:13

Air Temperature

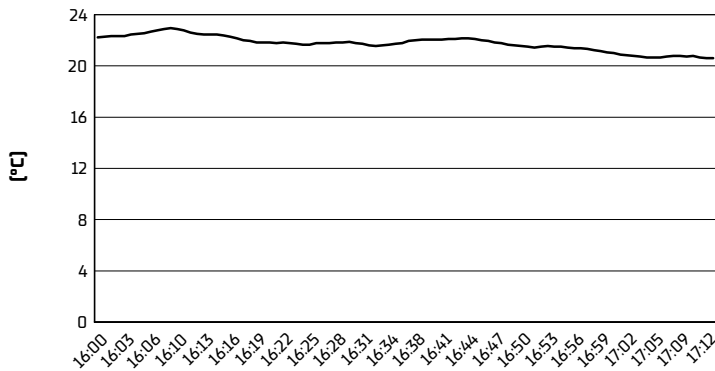

Track Temperature

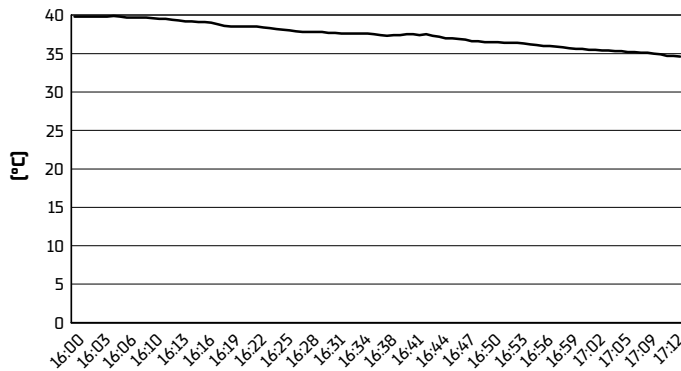

Air Pressure

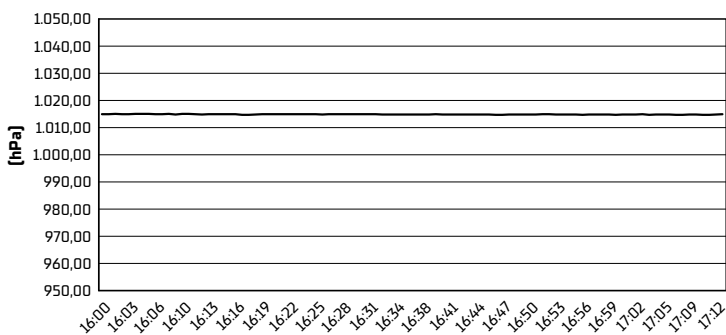

Humidity

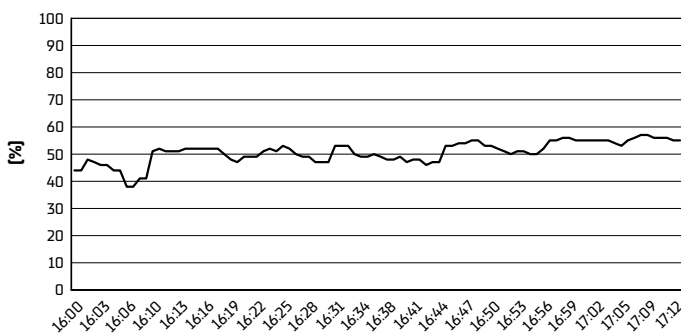

Wind Speed

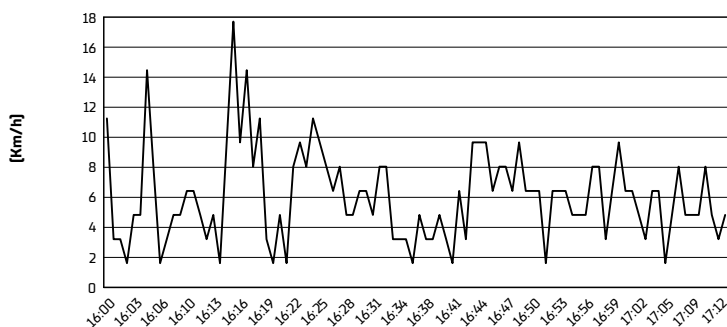

Wind Direction

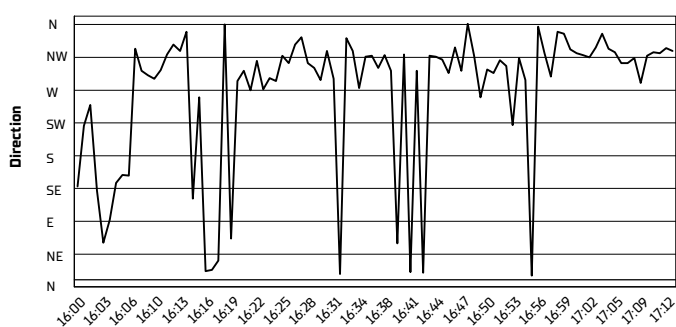

27/03/2026
These data/results cannot be reproduced, stored and/or transmitted in whole or in part by any manner of electronic, mechanical, photocopying, recording, broadcasting or otherwise now known or herein after developed without the previous express consent by the copyright owner, except for reproduction in daily press and regular printed publications on sale to the public within 60 days of the event related to those data/results and always provided that copyright symbol appears together as follows below.
© DORNA WSBK ORGANIZATION Srl 2026

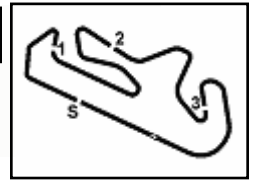

Pirelli Portuguese Round, 27-29 March 2026
Tissot Superpole Winners

	2023	2024	2025	2026
01 Phillip Island	Manzi [Ita] Yam 1'32.814 [172,4 Km/h]	Huertas [Esp] Duc 1'31.407 [175,1 Km/h]	Bendsneyder [Ned] MvA 1'32.310 [173,4 Km/h]	Masia [Esp] Duc 1'32.115 [173,7 Km/h]
02 Portimao	Bulega [Ita] Duc 1'42.769 [160,9 Km/h]	Huertas [Esp] Duc 1'43.352 [160,0 Km/h]	Oncu [Tur] Yam 1'42.944 [160,6 Km/h]	Oncu [Tur] Yam 1'42.670 [161,0 Km/h]
03 Assen	Bulega [Ita] Duc 1'36.900 [168,7 Km/h]	Manzi [Ita] Yam 1'45.203 [155,4 Km/h]	Oncu [Tur] Yam 1'36.184 [170,0 Km/h]	
04 Balaton			Bendsneyder [Ned] MvA 1'42.799 [142,7 Km/h]	
05 Most	Bulega [Ita] Duc 1'34.479 [160,5 Km/h]	Montella [Ita] Duc 1'34.126 [161,1 Km/h]	Mahias [Fra] Yam 1'38.143 [154,5 Km/h]	
06 Aragon	Bulega [Ita] Duc 1'52.306 [162,7 Km/h]	Huertas [Esp] Duc 1'52.932 [161,8 Km/h]	Casadei [Ita] MvA 1'52.257 [162,8 Km/h]	
07 Misano	Bulega [Ita] Duc 1'36.495 [151,5 Km/h]	Montella [Ita] Duc 1'36.876 [150,9 Km/h]	Masia [Esp] Duc 1'37.119 [150,5 Km/h]	
08 Donington	Bulega [Ita] Duc 1'29.323 [162,0 Km/h]	Huertas [Esp] Duc 1'28.322 [163,9 Km/h]	Manzi [Ita] Yam 1'29.450 [161,8 Km/h]	
09 Magny-Cours	Bulega [Ita] Duc 1'40.074 [158,7 Km/h]	Huertas [Esp] Duc 1'39.705 [159,3 Km/h]	Oncu [Tur] Yam 1'39.442 [159,7 Km/h]	
10 Cremona		Huertas [Esp] Duc 1'31.478 [148,3 Km/h]	Caricasulo [Ita] MvA 1'31.728 [147,9 Km/h]	
11 Estoril		Montella [Ita] Duc 1'41.318 [148,6 Km/h]	Oncu [Tur] Yam 1'39.608 [151,1 Km/h]	
12 Jerez	Bulega [Ita] Duc 1'41.823 [156,4 Km/h]	Huertas [Esp] Duc 1'42.115 [155,9 Km/h]	Casadei [Ita] MvA 1'41.959 [156,2 Km/h]	

2026

- 1** C. Oncu
- 1** J. Masia

ALL TIMES

- | | | | |
|--------------------------|--------------------------|--------------------------|------------------------------|
| 34 K. Sofuoglu | 5 C. Oncu | 2 J. Masia | 1 P. Riba |
| 24 J. Cluzel | 5 C. Vermeulen | 2 M. Pirro | 1 S. Sanna |
| 22 S. Charpentier | 4 R. Krummenacher | 2 L. Scassa | 1 L. Stapleford |
| 17 B. Parkes | 4 R. Xaus | 2 K. Smith | 1 J. Van Den Goorberg |
| 15 K. Muggeridge | 3 S. Cortese | 2 J. Teuchert | 1 J. Whitham |
| 14 F. Foret | 3 K. Curtain | 2 N. Tuuli | |
| 14 S. Lowes | 3 J. Lascorz | 2 M. van der Mark | |
| 13 F. Caricasulo | 3 I. MacPherson | 1 L. Bernardi | |
| 11 D. Aegerter | 3 S. Manzi | 1 K. Coghlan | |
| 10 N. Bulega | 3 Y. Montella | 1 C. Davies | |
| 10 C. Crutchlow | 3 A. Pitt | 1 M. Fabrizio | |
| 9 L. Mahias | 3 D. Salom | 1 T. Gradinger | |
| 8 A. Huertas | 2 L. Baldassarri | 1 C. Jones | |
| 7 A. Locatelli | 2 B. Bendsneyder | 1 C. Kellner | |
| 6 S. Chambon | 2 P. Bontempi | 1 F. Marino | |
| 6 E. Laverty | 2 M. Casadei | 1 M. Meregalli | |
| 5 P. Casoli | 2 M. Gonzalez | 1 S. Morais | |
| 5 K. Fujiwara | 2 V. Guareschi | 1 P. Oetti | |
| 5 P. Jacobsen | 2 M. Lagrive | 1 C. Perolari | |

27/03/2026

These data/results cannot be reproduced, stored and/or transmitted in whole or in part by any manner of electronic, mechanical, photocopying, recording, broadcasting or otherwise now known or herein after developed without the previous express consent by the copyright owner, except for reproduction in daily press and regular printed publications on sale to the public within 60 days of the event related to those data/results and always provided that copyright symbol appears together as follows below.

© DORNA WSBK ORGANIZATION Srl 2026

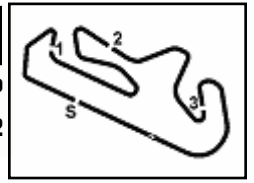

Portimao 4.592 m

Pirelli Portuguese Round, 27-29 March 2026
Tissot Superpole Award

	Points	Points From First	Points From Previous	February 22 PHILLIP ISLAND	March 29 PORTIMAO	April 19 ASSEN	May 3 BALATON	May 17 MOST	May 31 ARAGON	June 14 MISANO	July 12 DONINGTON	September 6 MAGNY-COURS	September 27 CREMONA	October 11 ESTORIL	October 18 JEREZ				
1 ONCU Can (TUR)	18			6	12														
2 MASIA Jaume (ESP)	16	2		12	4														
3 DEBISE Valentin (FRA)	16	2	0	7	9														
4 BAYLISS Dii (AUS)	9	9	7	9															
5 ARENAS Albert (ESP)	9	9	0	3	6														
6 DETL Philipp (GER)	9	9	0	4	5														
7 MAHIAS Lucas (FRA)	7	11	2		7														
8 BOOTH-AMOS Tom (GBR)	5	13	2	5															
9 PEROLARI Corentin (FRA)	3	15	2		3														
10 GARCIA Roberto (ESP)	2	16	1		2														
11 FERRARI Matteo (ITA)	2	16	0	2															
12 CARICASULO Federico (ITA)	1	17	1		1														
13 VOSTATEK Ondrej (CZE)	1	17	0	1															

27/03/2026 Odd points columns: Tissot Superpole Even points columns: Tissot Superpole Race

These data/results cannot be reproduced, stored and/or transmitted in whole or in part by any manner of electronic, mechanical, photocopying, recording, broadcasting or otherwise now known or herein after developed without the previous express consent by the copyright owner, except for reproduction in daily press and regular printed publications on sale to the public within 60 days of the event related to those data/results and always provided that copyright symbol appears together as follows below.

© DORNA WSBK ORGANIZATION Srl 2026

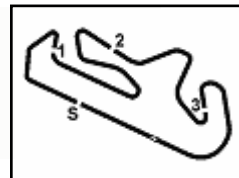

Portimao 4.592 m

Pirelli Portuguese Round, 27-29 March 2026
Provisional Starting Grid - Race 1 (17 Laps x 4,592 km = 78,064 km)

1	1	61 ONCU C. Yamaha 1'42.670	2	53 DEBISE V. ZXMOTO 1'43.303	3	94 MAHIAS L. Yamaha 1'43.357
2	4	75 ARENAS A. Yamaha 1'43.493	5	65 OETTL P. Ducati 1'43.513	6	5 MASIA J. Ducati 1'43.606
3	7	6 PEROLARI C. Honda 1'43.625	8	37 GARCIA R. Yamaha 1'43.684	9	64 CARICASULO F. ZXMOTO 1'44.088
4	10	16 ZACCONE A. Ducati 1'44.152	11	69 BOOTH-AMOS T. Triumph 1'44.245	12	70 WHATLEY J. Ducati 1'44.340
5	13	52 ALCOBA J. Kawasaki 1'44.378	14	43 JESPERSEN S. Ducati 1'44.463	15	50 VOSTATEK O. Triumph 1'44.547
6	16	77 AEGERTER D. Kawasaki 1'44.690	17	11 FERRARI M. Ducati 1'44.728	18	32 BAYLISS O. Triumph 1'44.736
7	19	20 CARDELUS X. Yamaha 1'44.779	20	40 CASADEI M. Ducati 1'44.886	21	19 KOFLER A. Yamaha 1'44.923
8	22	7 FARIOLI F. Yamaha 1'44.935	23	25 KONIG O. Triumph 1'45.038	24	31 OKAMOTO Y. Yamaha 1'45.125
9	25	57 MAHENDRA A. Yamaha 1'45.181	26	22 CARRASCO A. Honda 1'45.624	27	10 TACCINI L. Ducati 1'46.001
10	28	54 ROSSI R. Ducati 1'46.053	29	91 JIMENEZ B. Ducati 1'46.082	30	88 GIOMBINI A. MV Agusta 1'46.705
11	31	73 CRETARO J. MV Agusta 1'46.950	32	58 JESUS M. Honda 1'47.677		

27/03/2026 The Race Director: **Stefano Carloia**

These data/results cannot be reproduced, stored and/or transmitted in whole or in part by any manner of electronic, mechanical, photocopying, recording, broadcasting or otherwise now known or herein after developed without the previous express consent by the copyright owner, except for reproduction in daily press and regular printed publications on sale to the public within 60 days of the event related to those data/results and always provided that copyright symbol appears together as follows below. © DORNA WSBK ORGANIZATION Srl 2026