

Portimao 4.492 m

Pirelli Portuguese Round, 27-29 March 2026
Biographical Entry List

No.	Rider (Abbreviation)	Age	Date of Birth	Place of Birth	Nat	Bike Team	Wins 2026	Podiums 2026	Pole 2026	Races 2026	Tyres
1	4 BONDI Emily (Bon)	24	14/04/2001	Neuilly-sur-Seine	FRA	Yamaha YZF-R7 FT Racing Academy				21	Pirelli
2	6 HERRERA Maria (Her)	29	26/08/1996	Toledo	ESP	Yamaha YZF-R7 Terra & Vita GRT Yamaha WorldWCR	12	19	6	24	Pirelli
3	8 RELPH Tayla (Rel)	29	07/01/1997	South Brisbane	AUS	Yamaha YZF-R7 Full Throttle Racing		1		24	Pirelli
4	11 CERPA Yvonne (CeY)	18	24/10/2007	Barcelona	ESP	Yamaha YZF-R7 MotosCerpa					Pirelli
5**	12 SARAPUECH Muklada (Sar)	32	08/09/1993	Pathum Thani	THA	Yamaha YZF-R7 EEST NJT Racing Team					Pirelli
6	14 DOBBS Mallory (Dob)	32	26/01/1994	Washington	USA	Yamaha YZF-R7 YVS Sabadell Diva Racing				24	Pirelli
7	15 JONES Chloe (Jon)	22	15/12/2003	Northampton	GBR	Yamaha YZF-R7 Monster Energy Crescent Yamaha		6	1	14	Pirelli
8	16 MICHEL Lucy (Mic)	21	09/11/2004	Erlabrunn	GER	Yamaha YZF-R7 TSL-Racing				24	Pirelli
9	19 OUREDNIKOVA Adela (Our)	20	28/12/2005	Prague	CZE	Yamaha YZF-R7 Dafitmotoracing				24	Pirelli
10	20 RIVERA Natalia (Riv)	19	21/11/2006	Madrid	ESP	Yamaha YZF-R7 Terra & Vita GRT Yamaha WorldWCR				12	Pirelli
11	22 GUARINO Martina (Gua)	23	23/07/2002	Mugnano Di Napoli	ITA	Yamaha YZF-R7 Prata Motor Sport					Pirelli
12	26 HAND Katie (Han)	20	31/05/2005	Lincoln	GBR	Yamaha YZF-R7 Team Trasimeno				2	Pirelli
13	36 NEILA Beatriz (Nei)	23	15/04/2002	Madrid	ESP	Yamaha YZF-R7 Ampito Crescent Yamaha	4	16	2	24	Pirelli
14	37 VIEILLARD Line (Vie)	24	28/05/2001	Clermont-Ferrand	FRA	Yamaha YZF-R7 FT Racing Academy				2	Pirelli
15	41 BARALE Arianna (Cer)	19	05/02/2007	Cuneo	ITA	Yamaha YZF-R7 Hadden Racing Team					Pirelli
16	44 SOWA Patrycja (Sow)	20	17/01/2006	Wadowice	POL	Yamaha YZF-R7 Team Trasimeno					Pirelli
17	46 RUIZ Pakita (Rui)	28	11/08/1997	Palma de Mallorca	ESP	Yamaha YZF-R7 PR46+1 Racing Team				24	Pirelli
18	58 RAMOS Paola (Ram)	18	01/05/2007	Tarragona	ESP	Yamaha YZF-R7 Kliint Racing Team	1	1		2	Pirelli
19	64 SANCHEZ Sara (San)	28	19/11/1997	Barcelona	ESP	Yamaha YZF-R7 Hadden Racing Team	2	12	1	23	Pirelli
20	66 DANAK Karolina (Dan)	18	21/02/2008	Polskie	POL	Yamaha YZF-R7 Yamaha AD78 FIMLA					Pirelli
21	83 MADRIGAL Astrid (Mad)	26	02/03/2000	Chihuahua	MEX	Yamaha YZF-R7 Pons Italika Racing FIMLA				24	Pirelli
22	88 DAL ZOTTO Denise (Dal)	21	08/08/2004	Feltre	ITA	Yamaha YZF-R7 PATA AG Motorsport Italia				4	Pirelli
23	94 BOUDESSEUL Lucie (Bou)	22	03/07/2003	Bernay	FRA	Yamaha YZF-R7 GMT94 Yamaha		2		12	Pirelli
24	96 PONZIANI Roberta (Pon)	29	04/08/1996	Teramo	ITA	Yamaha YZF-R7 Kliint Racing Team	1	3		24	Pirelli
25	99 CARRENO Isis (Car)	26	30/12/1999	Santiago de Chile	CHI	Yamaha YZF-R7 Pons Italika Racing FIMLA				14	Pirelli

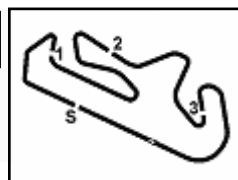

Portimao 4.492 m

Pirelli Portuguese Round, 27-29 March 2026
Results Free Practice

1 / 2

No.	Rider	Nat	Team	Bike	Time	Gap	Rel.	Laps	Speed	
									Avg	Max
1	58 P. RAMOS	ESP	Klint Racing Team	Yamaha YZF-R7	1'53.567			9	142,393	220,7
2	6 M. HERRERA	ESP	Terra & Vita GRT Yamaha WorldWCR	Yamaha YZF-R7	1'53.838	0.271	0.271	10	142,054	221,1
3	96 R. PONZIANI	ITA	Klint Racing Team	Yamaha YZF-R7	1'54.491	0.924	0.653	10	141,244	220,2
4	83 A. MADRIGAL	MEX	Pons Italika Racing FIMLA	Yamaha YZF-R7	1'54.950	1.383	0.459	9	140,680	223,0
5	94 L. BOUDESSEUL	FRA	GMT94 Yamaha	Yamaha YZF-R7	1'54.962	1.395	0.012	10	140,666	220,2
6	11 Y. CERPA	ESP	MotosCerpa	Yamaha YZF-R7	1'55.020	1.453	0.058	11	140,595	219,4
7	46 P. RUIZ	ESP	PR46+1 Racing Team	Yamaha YZF-R7	1'55.055	1.488	0.035	10	140,552	218,9
8	20 N. RIVERA	ESP	Terra & Vita GRT Yamaha WorldWCR	Yamaha YZF-R7	1'55.270	1.703	0.215	12	140,290	223,9
9	64 S. SANCHEZ	ESP	Hadden Racing Team	Yamaha YZF-R7	1'55.523	1.956	0.253	12	139,983	224,8
10	36 B. NEILA	ESP	Ampito Crescent Yamaha	Yamaha YZF-R7	1'55.573	2.006	0.050	10	139,922	213,3
11	66 K. DANAK	POL	Yamaha AD78 FIMLA	Yamaha YZF-R7	1'55.759	2.192	0.186	11	139,697	217,6
12	8 T. RELPH	AUS	Full Throttle Racing	Yamaha YZF-R7	1'55.807	2.240	0.048	10	139,639	217,6
13	12 M. SARAPUECH	THA	EEST NJT Racing Team	Yamaha YZF-R7	1'56.009	2.442	0.202	9	139,396	218,5
14	15 C. JONES	GBR	Monster Energy Crescent Yamaha	Yamaha YZF-R7	1'56.039	2.472	0.030	11	139,360	219,8
15	4 E. BONDI	FRA	FT Racing Academy	Yamaha YZF-R7	1'56.655	3.088	0.616	6	138,624	217,2
16	88 D. DAL ZOTTO	ITA	PATA AG Motorsport Italia	Yamaha YZF-R7	1'56.670	3.103	0.015	12	138,606	221,1
17	14 M. DOBBS	USA	YVS Sabadell Diva Racing	Yamaha YZF-R7	1'56.679	3.112	0.009	11	138,596	223,4
18	19 A. OUREDNIKOVA	CZE	Dafitmotoracing	Yamaha YZF-R7	1'56.685	3.118	0.006	12	138,589	223,0
19	26 K. HAND	GBR	Team Trasimeno	Yamaha YZF-R7	1'56.853	3.286	0.168	11	138,389	216,3
20	99 I. CARRENO	CHI	Pons Italika Racing FIMLA	Yamaha YZF-R7	1'57.361	3.794	0.508	10	137,790	220,2
21	41 A. BARALE	ITA	Hadden Racing Team	Yamaha YZF-R7	1'57.526	3.959	0.165	12	137,597	221,6
22	16 L. MICHEL	GER	TSL-Racing	Yamaha YZF-R7	1'58.004	4.437	0.478	11	137,039	219,4
23	22 M. GUARINO	ITA	Prata Motor Sport	Yamaha YZF-R7	1'58.128	4.561	0.124	8	136,896	219,8
24	44 P. SOWA	POL	Team Trasimeno	Yamaha YZF-R7	1'58.219	4.652	0.091	11	136,790	219,8
25	37 L. VIEILLARD	FRA	FT Racing Academy	Yamaha YZF-R7	1'58.285	4.718	0.066	10	136,714	219,8

Qualifying Lap Time (110% of 1'53.567): 2'04.924

AIR	Humidity:	39%	Temp:	18°C
TRACK	Condition:	Dry	Temp:	24°C

Records	Pole	[SP]	2024 M.Herrera	1'54.609	141,100	Km/h
	Race	[RC1]	2024 S.Sanchez	1'53.691	142,240	Km/h
	All Times	[RC1]	2024 S.Sanchez	1'53.691	142,240	Km/h

27/03/2026 Start 09:00 End 09:27

The results are provisional until the end of the time limit for protests and appeals and the completion of the technical checks.

Clerk Of The Course: **Beatriz Aguas**
Publication Time: **09:30**

These data/results cannot be reproduced, stored and/or transmitted in whole or in part by any manner of electronic, mechanical, photocopying, recording, broadcasting or otherwise now known or herein after developed without the previous express consent by the copyright owner, except for reproduction in daily press and regular printed publications on sale to the public within 60 days of the event related to those data/results and always provided that copyright symbol appears together as follows below.

© DORNA WSBK ORGANIZATION Srl 2026

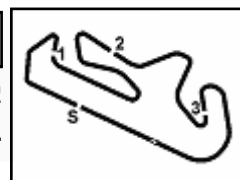

Pirelli Portuguese Round, 27-29 March 2026
Results Free Practice

Session Highlights

Local Time	No. Rider	Description
08.42.00		Start of Session
09.00.00		Start of Session
09.07.05	4 E. BONDI	#4 Racelink is OFF
09.07.05	46 P. RUIZ	#46 Racelink is OFF
09.10.08	99 I. CARRENO	#99 On Asphalt - Rejoined - Turn 5
09.13.20	36 B. NEILA	#36 On Asphalt - Rejoined - Turn 5
09.14.58	11 Y. CERPA	#11 Lap Time Cancelled [1'57.910] - Exceeded Track Limits - Turn 15
09.16.22	4 E. BONDI	#4 BLACK FLAG - Racelink Not Working
09.27.10		End of Session

Fastest Laps Sequence

No.	Rider	Nat	Team	Bike	Local Time	Time	Gap	Avg
8	T. RELPH	AUS	Full Throttle Racing	Yamaha YZF-R7	09:04'43.715	1'59.695		135,103
14	M. DOBBS	USA	YVS Sabadell Diva Racing	Yamaha YZF-R7	09:05'09.618	1'58.572	-1.123	136,383
11	Y. CERPA	ESP	MotosCerpa	Yamaha YZF-R7	09:05'52.906	1'58.349	-0.223	136,640
58	P. RAMOS	ESP	Klint Racing Team	Yamaha YZF-R7	09:06'07.680	1'56.929	-1.420	138,299
96	R. PONZIANI	ITA	Klint Racing Team	Yamaha YZF-R7	09:06'08.588	1'56.454	-0.475	138,863
6	M. HERRERA	ESP	Terra & Vita GRT Yamaha WorldWCR	Yamaha YZF-R7	09:06'18.111	1'55.162	-1.292	140,421
46	P. RUIZ	ESP	PR46+1 Racing Team	Yamaha YZF-R7	09:08'03.271	1'55.055	-0.107	140,552
58	P. RAMOS	ESP	Klint Racing Team	Yamaha YZF-R7	09:09'57.736	1'54.541	-0.514	141,183
6	M. HERRERA	ESP	Terra & Vita GRT Yamaha WorldWCR	Yamaha YZF-R7	09:10'07.770	1'54.220	-0.321	141,579
6	M. HERRERA	ESP	Terra & Vita GRT Yamaha WorldWCR	Yamaha YZF-R7	09:12'01.900	1'54.130	-0.090	141,691
6	M. HERRERA	ESP	Terra & Vita GRT Yamaha WorldWCR	Yamaha YZF-R7	09:19'41.780	1'53.838	-0.292	142,054
58	P. RAMOS	ESP	Klint Racing Team	Yamaha YZF-R7	09:25'19.370	1'53.567	-0.271	142,393

27/03/2026 Start 09:00 End 09:27 The results are provisional until the end of the time limit for protests and appeals and the completion of the technical checks. Clerk Of The Course: **Beatriz Aguas** Publication Time: **09:30**

These data/results cannot be reproduced, stored and/or transmitted in whole or in part by any manner of electronic, mechanical, photocopying, recording, broadcasting or otherwise now known or herein after developed without the previous express consent by the copyright owner, except for reproduction in daily press and regular printed publications on sale to the public within 60 days of the event related to those data/results and always provided that copyright symbol appears together as follows below.

© DORNA WSBK ORGANIZATION Srl 2026

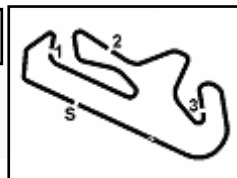

Portimao 4.492 m

Pirelli Portuguese Round, 27-29 March 2026
Best Sectors & Speed Free Practice

BEST LAP

1	58 P. RAMOS	Yamaha YZF-R7	1'53.567
2	6 M. HERRERA	Yamaha YZF-R7	1'53.838
3	96 R. PONZIANI	Yamaha YZF-R7	1'54.491
4	83 A. MADRIGAL	Yamaha YZF-R7	1'54.950
5	94 L. BOUDESSEUL	Yamaha YZF-R7	1'54.962
6	11 Y. CERPA	Yamaha YZF-R7	1'55.020
7	46 P. RUIZ	Yamaha YZF-R7	1'55.055
8	20 N. RIVERA	Yamaha YZF-R7	1'55.270
9	64 S. SANCHEZ	Yamaha YZF-R7	1'55.223
10	36 B. NEILA	Yamaha YZF-R7	1'55.573
11	66 K. DANAK	Yamaha YZF-R7	1'55.759
12	8 T. RELPH	Yamaha YZF-R7	1'55.807
13	12 M. SARAPUECH	Yamaha YZF-R7	1'56.009
14	15 C. JONES	Yamaha YZF-R7	1'56.039
15	4 E. BONDI	Yamaha YZF-R7	1'56.655
16	88 D. DAL ZOTTO	Yamaha YZF-R7	1'56.670
17	14 M. DOBBS	Yamaha YZF-R7	1'56.679
18	19 A. OUREDNIKOVA	Yamaha YZF-R7	1'56.685
19	26 K. HAND	Yamaha YZF-R7	1'56.853
20	99 I. CARRENO	Yamaha YZF-R7	1'57.361
21	41 A. BARALE	Yamaha YZF-R7	1'57.526
22	16 L. MICHEL	Yamaha YZF-R7	1'58.004
23	22 M. GUARINO	Yamaha YZF-R7	1'58.128
24	44 P. SOWA	Yamaha YZF-R7	1'58.219
25	37 L. VIEILLARD	Yamaha YZF-R7	1'58.285

SPEED

1	64 S. SANCHEZ	Yamaha YZF-R7	224,8
2	20 N. RIVERA	Yamaha YZF-R7	223,9
3	14 M. DOBBS	Yamaha YZF-R7	223,4
4	83 A. MADRIGAL	Yamaha YZF-R7	223,0
5	19 A. OUREDNIKOVA	Yamaha YZF-R7	223,0
6	41 A. BARALE	Yamaha YZF-R7	221,6
7	88 D. DAL ZOTTO	Yamaha YZF-R7	221,1
8	6 M. HERRERA	Yamaha YZF-R7	221,1
9	58 P. RAMOS	Yamaha YZF-R7	220,7
10	96 R. PONZIANI	Yamaha YZF-R7	220,2
11	94 L. BOUDESSEUL	Yamaha YZF-R7	220,2
12	99 I. CARRENO	Yamaha YZF-R7	220,2
13	44 P. SOWA	Yamaha YZF-R7	219,8
14	22 M. GUARINO	Yamaha YZF-R7	219,8
15	15 C. JONES	Yamaha YZF-R7	219,8
16	37 L. VIEILLARD	Yamaha YZF-R7	219,8
17	16 L. MICHEL	Yamaha YZF-R7	219,4
18	11 Y. CERPA	Yamaha YZF-R7	219,4
19	46 P. RUIZ	Yamaha YZF-R7	218,9
20	12 M. SARAPUECH	Yamaha YZF-R7	218,5
21	8 T. RELPH	Yamaha YZF-R7	217,6
22	66 K. DANAK	Yamaha YZF-R7	217,6
23	4 E. BONDI	Yamaha YZF-R7	217,2
24	26 K. HAND	Yamaha YZF-R7	216,3
25	36 B. NEILA	Yamaha YZF-R7	213,3

SEG. 1

1	64 S. SANCHEZ	24.675
2	58 P. RAMOS	24.725
3	6 M. HERRERA	24.768
4	11 Y. CERPA	24.880
5	96 R. PONZIANI	24.904
6	20 N. RIVERA	24.929
7	94 L. BOUDESSEUL	24.972
8	83 A. MADRIGAL	24.987
9	15 C. JONES	25.027
10	36 B. NEILA	25.038
11	12 M. SARAPUECH	25.089
12	46 P. RUIZ	25.098
13	8 T. RELPH	25.104
14	66 K. DANAK	25.126
15	19 A. OUREDNIKOVA	25.357
16	26 K. HAND	25.382
17	88 D. DAL ZOTTO	25.394
18	4 E. BONDI	25.397
19	14 M. DOBBS	25.406
20	37 L. VIEILLARD	25.495
21	41 A. BARALE	25.565
22	22 M. GUARINO	25.611
23	16 L. MICHEL	25.637
24	44 P. SOWA	25.726
25	99 I. CARRENO	25.767

SEG. 2

1	58 P. RAMOS	36.004
2	6 M. HERRERA	36.090
3	96 R. PONZIANI	36.148
4	83 A. MADRIGAL	36.451
5	11 Y. CERPA	36.535
6	46 P. RUIZ	36.573
7	36 B. NEILA	36.656
8	94 L. BOUDESSEUL	36.671
9	64 S. SANCHEZ	36.689
10	20 N. RIVERA	36.721
11	66 K. DANAK	36.794
12	12 M. SARAPUECH	36.836
13	26 K. HAND	36.872
14	4 E. BONDI	36.876
15	88 D. DAL ZOTTO	36.905
16	15 C. JONES	36.914
17	19 A. OUREDNIKOVA	36.961
18	8 T. RELPH	36.964
19	14 M. DOBBS	37.075
20	99 I. CARRENO	37.216
21	16 L. MICHEL	37.418
22	41 A. BARALE	37.482
23	22 M. GUARINO	37.495
24	44 P. SOWA	37.501
25	37 L. VIEILLARD	37.592

SEG. 3

1	58 P. RAMOS	27.458
2	6 M. HERRERA	27.489
3	96 R. PONZIANI	27.683
4	46 P. RUIZ	27.701
5	94 L. BOUDESSEUL	27.826
6	83 A. MADRIGAL	27.826
7	11 Y. CERPA	27.849
8	36 B. NEILA	27.911
9	20 N. RIVERA	27.965
10	66 K. DANAK	27.967
11	12 M. SARAPUECH	28.026
12	8 T. RELPH	28.062
13	64 S. SANCHEZ	28.163
14	14 M. DOBBS	28.185
15	88 D. DAL ZOTTO	28.262
16	15 C. JONES	28.344
17	4 E. BONDI	28.370
18	26 K. HAND	28.410
19	19 A. OUREDNIKOVA	28.441
20	99 I. CARRENO	28.449
21	37 L. VIEILLARD	28.536
22	41 A. BARALE	28.579
23	44 P. SOWA	28.605
24	16 L. MICHEL	28.618
25	22 M. GUARINO	28.760

SEG. 4

1	46 P. RUIZ	25.263
2	6 M. HERRERA	25.322
3	58 P. RAMOS	25.380
4	94 L. BOUDESSEUL	25.405
5	20 N. RIVERA	25.468
6	96 R. PONZIANI	25.490
7	11 Y. CERPA	25.500
8	83 A. MADRIGAL	25.507
9	15 C. JONES	25.569
10	8 T. RELPH	25.607
11	19 A. OUREDNIKOVA	25.628
12	64 S. SANCHEZ	25.682
13	12 M. SARAPUECH	25.752
14	88 D. DAL ZOTTO	25.757
15	14 M. DOBBS	25.786
16	41 A. BARALE	25.787
17	66 K. DANAK	25.798
18	99 I. CARRENO	25.825
19	36 B. NEILA	25.843
20	4 E. BONDI	25.855
21	26 K. HAND	26.091
22	16 L. MICHEL	26.110
23	22 M. GUARINO	26.167
24	37 L. VIEILLARD	26.175
25	44 P. SOWA	26.289

27/03/2026

These data/results cannot be reproduced, stored and/or transmitted in whole or in part by any manner of electronic, mechanical, photocopying, recording, broadcasting or otherwise now known or herein after developed without the previous express consent by the copyright owner, except for reproduction in daily press and regular printed publications on sale to the public within 60 days of the event related to those data/results and always provided that copyright symbol appears together as follows below.

© DORNA WSBK ORGANIZATION Srl 2026



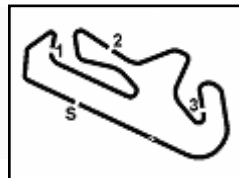

Pirelli Portuguese Round, 27-29 March 2026
Ideal Times Free Practice

Portimao 4.492 m

No. Rider	Nat	Bike	Seg. 1 Diff. 1	Seg. 2 Diff. 2	Seg. 3 Diff. 3	Seg. 4 Diff. 4	Ideal Time Best Lap	Pos.	Diff.
1 58 P. RAMOS	ESP	Yamaha YZF-R7	24.725	36.004	27.458	25.380	1'53.567 1'53.567	1	
2 6 M. HERRERA	ESP	Yamaha YZF-R7	24.768 +0.090	36.090 +0.059	27.489	25.322 +0.020	1'53.669 1'53.838	2	0.169
3 96 R. PONZIANI	ITA	Yamaha YZF-R7	24.904 +0.006	36.148 +0.209	27.683 +0.051	25.490	1'54.225 1'54.491	3	0.266
4 46 P. RUIZ	ESP	Yamaha YZF-R7	25.098 +0.148	36.573	27.701 +0.189	25.263 +0.083	1'54.635 1'55.055	7	0.420
5 11 Y. CERPA	ESP	Yamaha YZF-R7	24.880	36.535 +0.124	27.849	25.500 +0.132	1'54.764 1'55.020	6	0.256
6 83 A. MADRIGAL	MEX	Yamaha YZF-R7	24.987	36.451 +0.048	27.826	25.507 +0.131	1'54.771 1'54.950	4	0.179
7 94 L. BOUDESSEUL	FRA	Yamaha YZF-R7	24.972	36.671 +0.079	27.826 +0.009	25.405	1'54.874 1'54.962	5	0.088
8 20 N. RIVERA	ESP	Yamaha YZF-R7	24.929 +0.179	36.721	27.965 +0.008	25.468	1'55.083 1'55.270	8	0.187
9 64 S. SANCHEZ	ESP	Yamaha YZF-R7	24.675 +0.252	36.689 +0.061	28.163 +0.001	25.682	1'55.209 1'55.523	9	0.314
10 36 B. NEILA	ESP	Yamaha YZF-R7	25.038 +0.081	36.656 +0.010	27.911 +0.034	25.843	1'55.448 1'55.573	10	0.125
11 66 K. DANAK	POL	Yamaha YZF-R7	25.126 +0.043	36.794	27.967	25.798 +0.031	1'55.685 1'55.759	11	0.074
12 12 M. SARAPUECH	THA	Yamaha YZF-R7	25.089 +0.123	36.836	28.026 +0.004	25.752 +0.179	1'55.703 1'56.009	13	0.306
13 8 T. RELPH	AUS	Yamaha YZF-R7	25.104 +0.044	36.964	28.062 +0.026	25.607	1'55.737 1'55.807	12	0.070
14 15 C. JONES	GBR	Yamaha YZF-R7	25.027	36.914	28.344 +0.146	25.569 +0.039	1'55.854 1'56.039	14	0.185
15 88 D. DAL ZOTTO	ITA	Yamaha YZF-R7	25.394 +0.352	36.905	28.262	25.757	1'56.318 1'56.670	16	0.352
16 19 A. OUREDNIKOVA	CZE	Yamaha YZF-R7	25.357	36.961 +0.028	28.441 +0.199	25.628 +0.071	1'56.387 1'56.685	18	0.298
17 14 M. DOBBS	USA	Yamaha YZF-R7	25.406 +0.114	37.075	28.185 +0.083	25.786 +0.030	1'56.452 1'56.679	17	0.227
18 4 E. BONDI	FRA	Yamaha YZF-R7	25.397	36.876	28.370 +0.157	25.855	1'56.498 1'56.655	15	0.157
19 26 K. HAND	GBR	Yamaha YZF-R7	25.382	36.872	28.410 +0.030	26.091 +0.068	1'56.755 1'56.853	19	0.098
20 99 I. CARRENO	CHI	Yamaha YZF-R7	25.767 +0.032	37.216	28.449	25.825 +0.072	1'57.257 1'57.361	20	0.104
21 41 A. BARALE	ITA	Yamaha YZF-R7	25.565	37.482	28.579	25.787 +0.113	1'57.413 1'57.526	21	0.113
22 16 L. MICHEL	GER	Yamaha YZF-R7	25.637 +0.146	37.418 +0.075	28.618	26.110	1'57.783 1'58.004	22	0.221
23 37 L. VIEILLARD	FRA	Yamaha YZF-R7	25.495 +0.226	37.592 +0.220	28.536 +0.041	26.175	1'57.798 1'58.285	25	0.487
24 22 M. GUARINO	ITA	Yamaha YZF-R7	25.611 +0.027	37.495	28.760 +0.068	26.167	1'58.033 1'58.128	23	0.095
25 44 P. SOWA	POL	Yamaha YZF-R7	25.726	37.501 +0.098	28.605	26.289	1'58.121 1'58.219	24	0.098
Overall Ideal Time			24.675	36.004	27.458	25.263	1'53.400		

27/03/2026

These data/results cannot be reproduced, stored and/or transmitted in whole or in part by any manner of electronic, mechanical, photocopying, recording, broadcasting or otherwise now known or herein after developed without the previous express consent by the copyright owner, except for reproduction in daily press and regular printed publications on sale to the public within 60 days of the event related to those data/results and always provided that copyright symbol appears together as follows below.

© DORNA WSBK ORGANIZATION Srl 2026

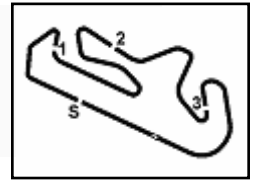

Pirelli Portuguese Round, 27-29 March 2026
Chronological Analysis Free Practice

1° 58 P. RAMOS [1'53.567]							
Lap	Seg1	Seg2	Seg3	Seg4	Lap Time	km/h	Local Time
1	25.694	41.862	31.305	26.650	1'56.929	220,7	9:04'10.751
2	25.263	36.779	28.260	25.758	1'55.515	215,9	9:08'03.195
3	24.995	36.249	27.776	25.521	1'54.541	218,5	9:09'57.736
4	25.042	36.379	27.897	25.521	1'54.839	214,2	9:11'52.575
5	25.578	37.290	28.337	48.882	2'20.087P	214,2	9:14'12.662
6	3'52.916	37.866	28.400	25.771	5'24.953P		9:19'37.615
7	24.919	36.268	27.586	25.461	1'54.234	213,7	9:21'31.849
8	24.832	36.094	27.592	25.436	1'53.954	214,6	9:23'25.803
9	24.725	36.004	27.458	25.380	1'53.567	214,2	9:25'19.370

7	25.119	36.780	27.826	25.685	1'55.410	214,2	9:20'00.470
8	25.079	36.712	27.889	25.636	1'55.316	214,6	9:21'55.786
9	24.990	36.671	27.862	25.573	1'55.096	215,4	9:23'50.882
10	30.477	37.069	27.950	25.659	2'01.155	215,9	9:25'52.037

2° 6 M. HERRERA [1'53.838]							
Lap	Seg1	Seg2	Seg3	Seg4	Lap Time	km/h	Local Time
1	25.112	48.802	28.558	25.921	1'55.162	215,9	9:06'18.111
2	25.349	36.727	27.928	25.635	1'55.439	217,2	9:08'13.550
3	24.957	36.090	27.851	25.322	1'54.220	218,0	9:10'07.770
4	24.905	36.147	27.642	25.436	1'54.130	221,1	9:12'01.900
5	24.843	36.491	28.360	50.155	2'19.849P	216,3	9:14'21.749
6	1'55.240	37.366	27.945	25.642	3'26.193P		9:17'47.942
7	24.858	36.149	27.489	25.342	1'53.838	216,3	9:19'41.780
8	24.898	36.868	28.145	26.237	1'56.148	221,1	9:21'37.928
9	24.768	36.224	27.693	25.387	1'54.072	218,5	9:23'32.000
10	25.908	42.180	28.189	25.831	2'02.108	216,3	9:25'34.108

6° 11 Y. CERPA [1'55.020]							
Lap	Seg1	Seg2	Seg3	Seg4	Lap Time	km/h	Local Time
1	25.792	40.271	29.634	26.716	1'58.349	212,9	9:03'54.557
2	26.978	40.100	29.653	33.443	2'10.174	213,3	9:08'03.080
3	25.415	36.535	27.853	25.500	1'55.303	214,6	9:09'58.383
4	24.880	36.659	27.849	25.632	1'55.020	217,2	9:11'53.403
5	25.290	37.278	28.955	26.387	1'57.910C	216,3	9:13'51.313
6	25.920	36.836	28.584	26.870	1'58.210	209,6	9:15'49.523
7	25.259	36.889	28.050	25.725	1'55.923	212,1	9:17'45.446
8	25.064	37.065	27.912	25.695	1'55.736	212,5	9:19'41.182
9	25.080	37.019	27.995	25.582	1'55.676	212,9	9:21'36.858
10	25.022	36.710	28.220	25.525	1'55.477	214,2	9:23'32.335
11	24.883	36.701	27.932	25.683	1'55.199	219,4	9:25'27.534

3° 96 R. PONZIANI [1'54.491]							
Lap	Seg1	Seg2	Seg3	Seg4	Lap Time	km/h	Local Time
1	25.317	39.213	30.282	26.371	1'56.454	218,0	9:04'12.134
2	25.842	37.079	28.523	25.535	1'56.454	218,0	9:06'08.588
3	25.842	37.923	28.176	25.771	1'57.712	218,5	9:08'06.300
4	25.079	36.330	27.757	25.538	1'54.704	218,0	9:10'01.004
5	24.910	36.357	27.734	25.490	1'54.491	218,0	9:11'55.495
6	24.904	36.541	28.737	26.053	1'56.235	218,9	9:13'51.730
7	25.087	36.841	28.321	55.540	2'25.789P	220,2	9:16'17.519
8	2'14.946	37.840	28.014	25.948	3'46.748P		9:20'04.267
9	24.970	36.251	27.792	25.786	1'54.799	217,2	9:21'59.066
10	25.211	36.525	27.806	25.562	1'55.104	215,9	9:23'54.170
11	25.050	36.148	27.683	25.676	1'54.557	216,3	9:25'48.727

7° 46 P. RUIZ [1'55.055]							
Lap	Seg1	Seg2	Seg3	Seg4	Lap Time	km/h	Local Time
1	26.602	43.052	32.618	27.372	1'58.091	208,0	9:06'08.216
2	25.246	36.573	27.890	25.346	1'55.055	216,3	9:08'03.271
3	25.474	36.704	27.701	25.263	1'55.142	214,6	9:09'58.413
4	25.190	36.639	27.843	25.638	1'55.310	215,9	9:11'53.723
5	26.219	36.780	28.579	26.192	1'57.770	218,9	9:13'51.493
6	29.836	37.915	28.848	48.526	2'25.125P	212,1	9:16'16.618
7	2'03.657	37.932	28.493	26.085	3'36.167P		9:19'52.785
8	25.419	36.918	28.163	25.777	1'56.277	211,2	9:21'49.062
9	25.098	36.721	28.074	25.803	1'55.696	212,1	9:23'44.758
10	25.166	36.775	27.921	25.861	1'55.723	212,9	9:25'40.481

4° 83 A. MADRIGAL [1'54.950]							
Lap	Seg1	Seg2	Seg3	Seg4	Lap Time	km/h	Local Time
1	32.396	40.399	30.473	27.126	1'56.454	223,0	9:03'02.061
2	2'59.220	39.490	31.444	52.141	2'35.471P		9:05'37.532
3	25.089	37.492	28.380	25.959	4'31.051P		9:10'08.583
4	25.041	36.986	27.883	25.507	1'55.465	217,6	9:12'04.048
5	25.041	36.944	28.316	26.052	1'56.353	216,3	9:14'00.401
6	26.009	38.962	31.065	59.469	2'35.505P	214,6	9:16'35.906
7	1'56.983	37.621	28.099	25.787	3'28.490P		9:20'04.396
8	25.043	36.451	27.864	25.717	1'55.075	217,2	9:21'59.471
9	24.987	36.499	27.826	25.638	1'54.950	219,4	9:23'54.421
10	25.181	36.594	27.898	26.126	1'55.799	222,0	9:25'50.220

8° 20 N. RIVERA [1'55.270]							
Lap	Seg1	Seg2	Seg3	Seg4	Lap Time	km/h	Local Time
1	25.775	39.404	30.434	27.135	1'58.475	218,5	9:03'01.802
2	25.942	37.706	28.832	25.995	1'58.475	223,4	9:07'00.954
3	25.688	37.275	28.647	25.804	1'57.414	221,6	9:08'58.368
4	25.080	36.920	28.147	25.882	1'56.029	223,9	9:10'54.397
5	25.511	36.976	28.664	26.769	1'57.920	215,4	9:12'52.317
6	25.262	36.931	28.240	25.728	1'56.161	214,6	9:14'48.478
7	25.761	37.390	29.925	26.691	1'59.767	219,8	9:16'48.245
8	25.115	37.294	31.117	26.234	1'59.760	217,6	9:18'48.005
9	25.117	37.077	35.534	26.799	2'04.527	213,7	9:20'52.532
10	25.081	36.767	27.965	25.694	1'55.507	213,3	9:22'48.039
11	24.929	38.353	32.696	26.603	2'02.581	218,0	9:24'50.620
12	25.108	36.721	27.973	25.468	1'55.270	212,9	9:26'45.890

5° 94 L. BOUDESSEUL [1'54.962]							
Lap	Seg1	Seg2	Seg3	Seg4	Lap Time	km/h	Local Time
1	26.187	44.028	32.542	26.188	1'57.689	220,2	9:04'10.885
2	25.211	37.316	28.470	25.716	1'57.689	220,2	9:06'08.574
3	25.211	36.880	28.036	25.458	1'55.585	219,4	9:08'04.159
4	25.110	36.746	27.967	25.448	1'55.371	216,3	9:09'59.530
5	24.972	36.750	27.835	25.405	1'54.962	218,9	9:11'54.492
6	25.088	36.742	28.791	48.277	2'18.898P	218,9	9:14'13.390
7	2'20.136	37.580	28.174	25.780	3'51.670P		9:18'05.060

9° 64 S. SANCHEZ [1'55.523]							
Lap	Seg1	Seg2	Seg3	Seg4	Lap Time	km/h	Local Time
1	26.368	40.216	30.770	26.962	1'58.092	220,2	9:03'00.124
2	25.561	38.536	30.789	26.278	1'58.092	224,8	9:05'02.095
3	25.290	37.484	28.970	26.077	1'58.092	224,8	9:07'00.187
4	25.290	36.949	28.384	25.698	1'56.321	217,6	9:08'56.508
5	24.927	36.750	28.164	25.682	1'55.523	223,0	9:10'52.031
6	25.575	37.339	28.686	26.018	1'57.618	221,6	9:12'49.649
7	25.958	37.497	28.930	25.967	1'58.352	217,2	9:14'48.001
8	25.469	37.501	29.615	26.049	1'58.634	218,0	9:16'46.635
9	25.081	36.689	28.430	26.020	1'56.220	215,4	9:18'42.855
10	25.421	42.491	29.582	25.723	2'03.217	213,7	9:20'46.072
11	24.675	37.063	28.244	26.111	1'56.093	223,9	9:22'42.165

27/03/2026 P = Pits In/Out - C = Lap Time Cancelled

These data/results cannot be reproduced, stored and/or transmitted in whole or in part by any manner of electronic, mechanical, photocopying, recording, broadcasting or otherwise now known or herein after developed without the previous express consent by the copyright owner, except for reproduction in daily press and regular printed publications on sale to the public within 60 days of the event related to those data/results and always provided that copyright symbol appears together as follows below.

© DORNA WSBK ORGANIZATION Srl 2026

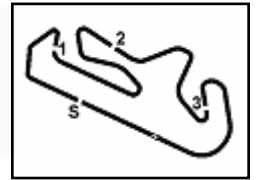

Portimao 4.492 m

**Pirelli Portuguese Round, 27-29 March 2026
Chronological Analysis Free Practice**

2 / 3

11	25.180	36.779	28.163	25.856	1'55.978	213,3	9:24'38.143
12	25.308	37.393	28.571	26.175	1'57.447	213,7	9:26'35.590

2	25.628	37.401	28.634	26.120	1'57.783	214,2	9:06'59.344
3	25.276	37.265	28.505	25.909	1'56.955	214,2	9:08'56.299
4	25.418	36.936	28.344	25.569	1'56.267	215,9	9:10'52.566
5	25.251	37.385	28.579	25.944	1'57.159	219,4	9:12'49.725
6	25.626	37.520	28.966	26.207	1'58.319	219,8	9:14'48.044
7	25.627	37.602	29.863	26.035	1'59.127	218,5	9:16'47.171
8	25.027	36.914	28.490	25.608	1'56.039	217,2	9:18'43.210
9	25.352	42.526	30.123	26.068	2'04.069	218,0	9:20'47.279
10	25.606	37.381	29.505	50.072	2'22.564P	218,9	9:23'09.843
11	1'54.690	38.081	28.796	26.433	3'28.000P		9:26'37.843

10° 36 B. NEILA [1'55.573]							
Lap	Seg1	Seg2	Seg3	Seg4	Lap Time	km/h	Local Time
		48.520	30.465	35.308			9:04'27.205
1	25.682	37.268	28.308	26.112	1'57.370	211,6	9:06'24.575
2	25.190	36.852	28.069	26.167	1'56.278	212,1	9:08'20.853
3	26.400	38.213	28.313	51.593	2'24.519P	212,9	9:10'45.372
4	2'02.870	43.715	28.461	26.096	3'41.142P		9:14'26.514
5	25.076	36.699	28.185	25.981	1'55.941	211,6	9:16'22.455
6	25.142	36.962	29.792	26.368	1'58.264	210,8	9:18'20.719
7	25.119	36.666	27.945	25.843	1'55.573	212,9	9:20'16.292
8	25.243	36.656	27.956	25.895	1'55.750	211,6	9:22'12.042
9	25.038	36.732	27.911	25.918	1'55.599	212,5	9:24'07.641
10	25.119	36.726	28.025	25.878	1'55.748	213,3	9:26'03.389

15° 4 E. BONDI [1'56.655]							
Lap	Seg1	Seg2	Seg3	Seg4	Lap Time	km/h	Local Time
			41.898	32.738	30.804		9:04'13.868
1	25.797	37.894	28.714	26.286	1'58.691	212,9	9:06'12.559
2	25.653	37.358	28.435	25.923	1'57.369	211,6	9:08'09.928
3	25.557	36.998	28.508	25.984	1'57.047	212,5	9:10'06.975
4	25.915	36.879	28.370	25.857	1'57.021	211,6	9:12'03.996
5	25.397	36.876	28.527	25.855	1'56.655	216,7	9:14'00.651
6	25.900	36.932	28.404	26.064	1'57.300	217,2	9:15'57.951
7	25.500					209,6	

11° 66 K. DANAK [1'55.759]							
Lap	Seg1	Seg2	Seg3	Seg4	Lap Time	km/h	Local Time
		40.128	30.478	27.075			9:02'43.472
1	26.540	38.870	29.542	26.224	2'01.176	214,6	9:04'44.648
2	26.073	39.123	29.362	48.750	2'23.308P	217,2	9:07'07.956
3	2'00.933	37.915	28.796	26.053	3'33.697P		9:10'41.653
4	25.521	37.375	28.499	25.924	1'57.319	213,3	9:12'38.972
5	25.541	37.204	28.261	25.824	1'56.830	212,5	9:14'35.802
6	26.226	37.246	28.421	26.289	1'58.182	213,3	9:16'33.984
7	25.403	37.102	28.107	25.900	1'56.512	213,3	9:18'30.496
8	25.229	37.021	28.192	25.798	1'56.240	213,3	9:20'26.736
9	25.169	36.794	27.967	25.829	1'55.759	214,6	9:22'22.495
10	25.126	37.098	28.076	25.866	1'56.166	215,0	9:24'18.661
11	25.298	36.890	28.421	26.049	1'56.658	217,6	9:26'15.319

16° 88 D. DAL ZOTTO [1'56.670]							
Lap	Seg1	Seg2	Seg3	Seg4	Lap Time	km/h	Local Time
			40.229	30.764	26.395		9:03'00.356
1	26.635	38.476	29.794	26.430	2'01.335	215,0	9:05'01.691
2	26.109	37.640	28.545	26.222	1'58.516	214,2	9:07'00.207
3	25.746	36.905	28.262	25.757	1'56.670	217,2	9:08'56.877
4	25.466	37.148	28.394	26.433	1'57.441	221,1	9:10'54.318
5	25.822	37.251	28.542	26.454	1'58.069	212,9	9:12'52.387
6	25.623	36.947	28.271	25.847	1'56.688	214,6	9:14'49.075
7	25.394	37.473	28.948	26.160	1'57.975	218,9	9:16'47.050
8	25.542	37.249	28.570	26.293	1'57.654	215,4	9:18'44.704
9	25.688	37.877	30.452	26.904	2'00.921	215,4	9:20'45.625
10	26.121	37.602	28.694	26.368	1'58.785	208,8	9:22'44.410
11	26.261	37.761	28.648	26.438	1'59.108	212,9	9:24'43.518
12	27.574	38.424	29.309	26.116	2'01.423	211,2	9:26'44.941

12° 8 T. RELPH [1'55.807]							
Lap	Seg1	Seg2	Seg3	Seg4	Lap Time	km/h	Local Time
		39.255	30.074	26.670			9:02'44.020
1	26.260	37.911	29.105	26.419	1'59.695	217,6	9:04'43.715
2	25.962	37.581	28.832	26.257	1'58.632	213,3	9:06'42.347
3	25.873	37.544	28.852	26.194	1'58.463	213,3	9:08'40.810
4	25.678	37.346	28.482	25.870	1'57.376	213,3	9:10'38.186
5	25.417	37.402	28.871	49.732	2'21.422P	213,3	9:12'59.608
6	3'17.886	37.482	28.389	25.894	4'49.651P		9:17'49.259
7	25.339	37.094	28.242	25.785	1'56.460	215,0	9:19'45.719
8	25.151	37.058	28.147	25.628	1'55.984	213,7	9:21'41.703
9	25.148	36.964	28.088	25.607	1'55.807	214,6	9:23'37.510
10	25.104	37.113	28.062	25.653	1'55.932	214,2	9:25'33.442

17° 14 M. DOBBS [1'56.679]							
Lap	Seg1	Seg2	Seg3	Seg4	Lap Time	km/h	Local Time
			38.980	28.935	26.288		9:03'11.046
1	26.150	37.714	28.608	26.100	1'58.572	216,3	9:05'09.618
2	25.614	37.432	28.336	25.786	1'57.168	216,3	9:07'06.786
3	25.406	37.236	28.269	25.862	1'56.773	217,6	9:09'03.559
4	26.172	37.174	28.185	25.809	1'57.340	217,6	9:11'00.899
5	25.470	37.334	28.298	25.944	1'57.046	215,9	9:12'57.945
6	25.520	37.075	28.268	25.816	1'56.679	214,6	9:14'54.624
7	25.989	37.659	28.760	49.042	2'21.450P	215,9	9:17'16.074
8	2'00.644	38.073	28.526	25.888	3'33.131P		9:20'49.205
9	25.422	37.158	28.407	26.523	1'57.510	217,6	9:22'46.715
10	25.502	38.048	28.425	25.928	1'57.903	223,4	9:24'44.618
11	26.176	38.473	29.070	26.224	1'59.943	222,5	9:26'44.561

13° 12 M. SARAPUECH [1'56.009]							
Lap	Seg1	Seg2	Seg3	Seg4	Lap Time	km/h	Local Time
		48.736	29.528	26.063			9:04'24.457
1	25.464	37.335	28.563	28.968	2'00.330	215,9	9:06'24.787
2	25.282	36.990	28.026	25.752	1'56.050	214,2	9:08'20.837
3	25.326	37.320	31.462	50.804	2'24.912P	215,4	9:10'45.749
4	1'59.988	39.997	29.285	28.129	3'37.399P		9:14'23.148
5	26.146	38.612	29.048	25.943	1'59.749	212,1	9:16'22.897
6	25.089	36.907	28.154	26.030	1'56.180	218,5	9:18'19.077
7	25.240	36.961	28.308	55.976	2'26.485P	213,7	9:20'45.562
8	1'42.329	37.286	28.041	26.033	3'13.689P		9:23'59.251
9	25.212	36.836	28.030	25.931	1'56.009	214,6	9:25'55.260

18° 19 A. OUREDNICKOVA [1'56.685]							
Lap	Seg1	Seg2	Seg3	Seg4	Lap Time	km/h	Local Time
			40.771	31.152	27.462		9:03'00.133
1	27.231	38.517	29.787	26.189	2'01.724	209,2	9:05'01.857
2	26.295	37.781	28.794	25.864	1'58.734	210,4	9:07'00.591
3	25.834	37.187	28.624	25.961	1'57.606	223,0	9:08'58.197
4	25.626	37.282	28.441	25.779	1'57.128	218,9	9:10'55.325
5	25.377	36.961	28.644	26.160	1'57.142	219,8	9:12'52.467
6	25.887	37.133	28.466	25.628	1'57.114	212,9	9:14'49.581
7	25.379	37.195	29.794	26.721	1'59.089	222,0	9:16'48.670

14° 15 C. JONES [1'56.039]							
Lap	Seg1	Seg2	Seg3	Seg4	Lap Time	km/h	Local Time
		39.560	30.567	26.655			9:03'00.288
1	26.515	38.412	29.811	26.535	2'01.273	219,4	9:05'01.561

27/03/2026 P = Pits In/Out - C = Lap Time Cancelled

These data/results cannot be reproduced, stored and/or transmitted in whole or in part by any manner of electronic, mechanical, photocopying, recording, broadcasting or otherwise now known or herein after developed without the previous express consent by the copyright owner, except for reproduction in daily press and regular printed publications on sale to the public within 60 days of the event related to those data/results and always provided that copyright symbol appears together as follows below.

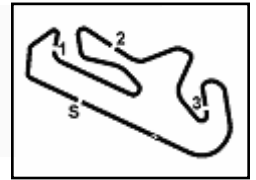

Portimao 4.492 m

**Pirelli Portuguese Round, 27-29 March 2026
Chronological Analysis Free Practice**

8	25.357	36.989	28.640	25.699	1'56.685	221,1	9:18'45.355	10	25.784	37.758	28.886	26.173	1'58.601	217,6	9:24'52.120
9	25.617	37.553	30.938	26.460	2'00.568	221,6	9:20'45.923	11	25.704	37.663	28.732	26.181	1'58.280	219,4	9:26'50.400
10	26.491	37.622	28.860	25.852	1'58.825	212,9	9:22'44.748								
11	27.501	39.997	29.277	26.252	2'03.027	218,9	9:24'47.775								
12	25.913	37.500	28.876	25.808	1'58.097	215,9	9:26'45.872								

19° 26 K. HAND [1'56.853]

Lap	Seg.1	Seg.2	Seg.3	Seg.4	Lap Time	km/h	Local Time
		41.048	31.063	27.636			9:02'48.481
1	26.923	38.794	29.864	26.845	2'02.426	213,7	9:04'50.907
2	26.323	37.930	29.395	26.396	2'00.044	212,9	9:06'50.951
3	25.887	37.778	29.551	26.574	1'59.790	216,3	9:08'50.741
4	26.086	37.654	29.371	26.698	1'59.809	213,7	9:10'50.550
5	25.895	37.711	28.859	26.341	1'58.806	212,9	9:12'49.356
6	25.695	37.351	28.938	26.190	1'58.174	212,9	9:14'47.530
7	25.716	37.555	29.404	47.667	2'20.342P	213,3	9:17'07.872
8	1'41.684	37.897	29.108	26.658	3'15.347P		9:20'23.219
9	25.668	37.195	28.783	26.222	1'57.868	212,5	9:22'21.087
10	25.485	37.143	28.410	26.091	1'57.129	212,5	9:24'18.216
11	25.382	36.872	28.440	26.159	1'56.853	214,6	9:26'15.069

20° 99 I. CARREDO [1'57.361]

Lap	Seg.1	Seg.2	Seg.3	Seg.4	Lap Time	km/h	Local Time
		40.749	30.352	27.285			9:03'01.727
1	26.427	38.694	29.628	26.759	2'01.508	217,6	9:05'03.235
2	25.939	37.939	28.676	26.224	1'58.778	218,0	9:07'02.013
3	25.804	37.647	28.757	26.478	1'58.686	220,2	9:09'00.699
4	30.034	49.160	31.150	41.193	2'31.537P	214,6	9:11'32.236
5	3'36.488	39.297	29.675	27.211	5'12.671P		9:16'44.907
6	26.350	37.760	28.809	25.825	1'58.744	210,4	9:18'43.651
7	25.767	37.879	31.865	26.655	2'02.166	218,5	9:20'45.817
8	27.148	37.939	29.014	26.725	2'00.826	215,0	9:22'46.643
9	25.799	37.216	28.449	25.897	1'57.361	216,3	9:24'44.004
10	26.332	38.864	29.919	26.146	2'01.261	212,5	9:26'45.265

21° 41 A. BARALE [1'57.526]

Lap	Seg.1	Seg.2	Seg.3	Seg.4	Lap Time	km/h	Local Time
		39.916	30.442	26.483			9:02'49.203
1	26.514	38.716	29.807	26.612	2'01.649	219,4	9:04'50.852
2	25.821	38.256	28.952	26.142	1'59.171	213,7	9:06'50.023
3	25.940	38.379	30.214	26.830	2'01.363	212,9	9:08'51.386
4	25.901	37.880	28.915	26.587	1'59.283	212,5	9:10'50.669
5	26.004	37.880	28.822	26.152	1'58.858	213,7	9:12'49.527
6	26.302	37.829	28.752	25.806	1'58.689	216,7	9:14'48.216
7	25.782	37.796	29.804	25.787	1'59.169	219,4	9:16'47.385
8	25.565	37.482	28.579	25.900	1'57.526	221,6	9:18'44.911
9	25.767	37.698	30.512	26.853	2'00.830	220,2	9:20'45.741
10	26.310	37.804	28.665	26.103	1'58.882	213,3	9:22'44.623
11	26.361	37.832	28.835	26.311	1'59.339	211,2	9:24'43.962
12	26.076	38.675	29.846	26.161	2'00.758	215,4	9:26'44.720

22° 16 L. MICHEL [1'58.004]

Lap	Seg.1	Seg.2	Seg.3	Seg.4	Lap Time	km/h	Local Time
		39.729	30.678	27.411			9:02'42.613
1	26.827	38.536	29.667	26.434	2'01.464	214,2	9:04'44.077
2	26.582	38.184	29.109	26.490	2'00.365	211,6	9:06'44.442
3	26.108	38.053	29.007	26.605	1'59.773	217,6	9:08'44.215
4	25.713	37.418	28.883	26.215	1'58.229	218,9	9:10'42.444
5	25.783	37.493	28.618	26.110	1'58.004	218,0	9:12'40.448
6	25.788	37.644	28.802	26.210	1'58.444	216,7	9:14'38.892
7	25.637	38.018	29.851	50.242	2'23.748P	216,7	9:17'02.640
8	2'17.528	38.356	29.405	26.707	3'51.996P		9:20'54.636
9	25.900	37.620	29.052	26.311	1'58.883	219,4	9:22'53.519

23° 22 M. GUARINO [1'58.128]

Lap	Seg.1	Seg.2	Seg.3	Seg.4	Lap Time	km/h	Local Time
		40.869	31.047	27.288			9:02'59.654
1	26.239	38.768	31.495	26.243	2'02.745	210,4	9:05'02.399
2	26.242	38.066	28.760	26.221	1'59.289	219,8	9:07'01.688
3	25.725	38.694	28.762	26.404	1'59.585	213,7	9:09'01.273
4	26.059	38.119	28.912	26.651	1'59.741	214,6	9:11'01.014
5	25.638	37.495	28.828	26.167	1'58.128	218,0	9:12'59.142
6	25.611	37.521	28.869	26.339	1'58.340	209,6	9:14'57.482
7	25.678	43.888	30.195	30.399	2'10.160	210,0	9:17'07.642
8	26.260	41.409	31.053	58.760	2'37.482P	209,6	9:19'45.124

24° 44 P. SOWA [1'58.219]

Lap	Seg.1	Seg.2	Seg.3	Seg.4	Lap Time	km/h	Local Time
		40.105	30.387	26.995			9:02'48.888
1	26.589	39.406	29.833	26.904	2'02.732	219,8	9:04'51.620
2	26.081	38.216	29.256	26.630	2'00.183	219,8	9:06'51.803
3	25.778	37.794	29.915	26.995	2'00.482	219,4	9:08'52.285
4	25.742	37.877	29.055	26.619	1'59.293	218,0	9:10'51.578
5	25.793	38.743	29.183	48.620	2'22.339P	218,9	9:13'13.917
6	1'53.774	38.864	29.488	26.816	3'28.942P		9:16'42.859
7	25.999	38.309	29.193	26.496	1'59.997	213,7	9:18'42.856
8	26.329	37.830	28.978	26.562	1'59.699	210,0	9:20'42.555
9	25.947	38.231	28.942	26.502	1'59.622	214,6	9:22'42.177
10	26.030	37.501	28.938	26.336	1'58.805	210,4	9:24'40.982
11	25.726	37.599	28.605	26.289	1'58.219	215,9	9:26'39.201

25° 37 L. VIEILLARD [1'58.285]

Lap	Seg.1	Seg.2	Seg.3	Seg.4	Lap Time	km/h	Local Time
		38.423	29.856	26.324			9:02'44.217
1	26.456	38.616	29.623	26.189	2'00.884	219,8	9:04'45.101
2	25.849	38.317	29.080	26.291	1'59.537	217,2	9:06'44.638
3	25.495	38.123	29.062	26.662	1'59.342	219,4	9:08'43.980
4	26.375	37.880	29.203	48.150	2'21.608P	210,8	9:11'05.588
5	2'28.683	38.934	28.981	26.581	4'03.179P		9:15'08.767
6	26.251	38.004	28.617	26.281	1'59.153	209,6	9:17'07.920
7	25.714	37.761	28.918	26.494	1'58.887	217,6	9:19'06.807
8	25.721	37.812	28.577	26.175	1'58.285	209,6	9:21'05.092
9	25.703	45.255	31.483	26.237	2'08.678	212,1	9:23'13.770
10	25.873	37.592	28.536	26.289	1'58.290	210,0	9:25'12.060

27/03/2026 P = Pits In/Out - C = Lap Time Cancelled

These data/results cannot be reproduced, stored and/or transmitted in whole or in part by any manner of electronic, mechanical, photocopying, recording, broadcasting or otherwise now known or herein after developed without the previous express consent by the copyright owner, except for reproduction in daily press and regular printed publications on sale to the public within 60 days of the event related to those data/results and always provided that copyright symbol appears together as follows below.

© DORNA WSBK ORGANIZATION Srl 2026

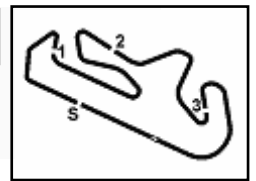

Portimao 4.492 m

Pirelli Portuguese Round, 27-29 March 2026

Weather Report Free Practice

Session started 09:00 - Session ended 9:27

Air Temperature

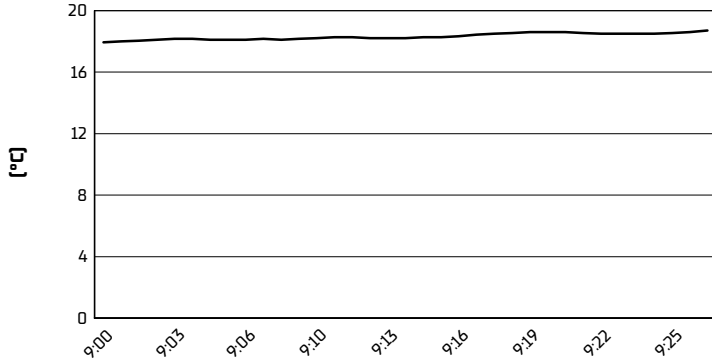

Track Temperature

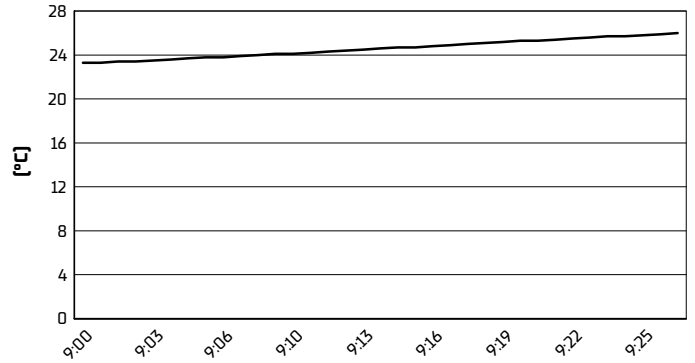

Air Pressure

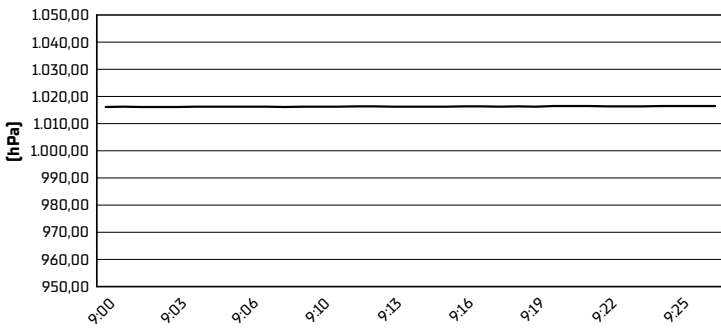

Humidity

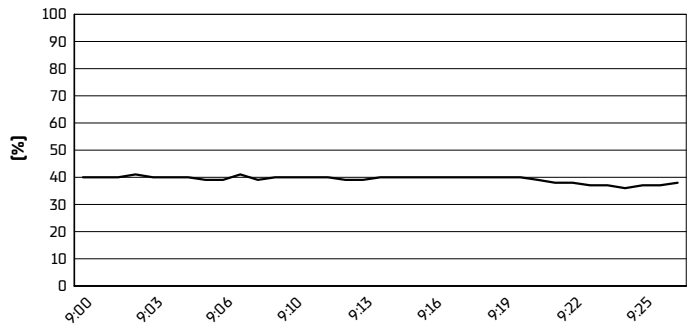

Wind Speed

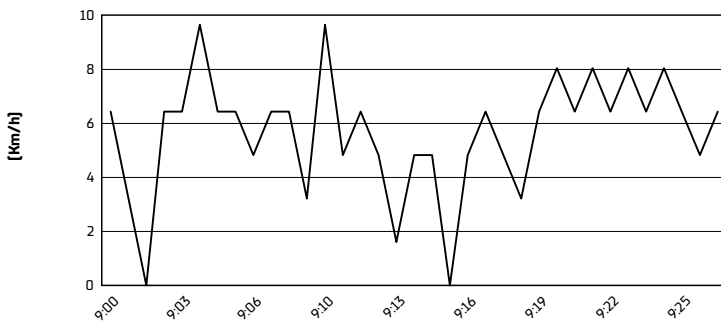

Wind Direction

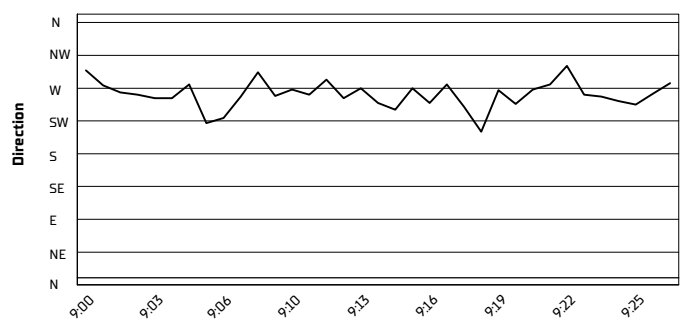

27/03/2026

These data/results cannot be reproduced, stored and/or transmitted in whole or in part by any manner of electronic, mechanical, photocopying, recording, broadcasting or otherwise now known or herein after developed without the previous express consent by the copyright owner, except for reproduction in daily press and regular printed publications on sale to the public within 60 days of the event related to those data/results and always provided that copyright symbol appears together as follows below.

© DORNA WSBK ORGANIZATION Srl 2026